10 CENTS PAY NO MORE

Chicago Sunday Tribune

THE WORLD'S GREATEST NEWSPAPER

FINAL ★★

VOLUME CII.—NO. 33 [REG. U. S. PAT. OFFICE, COPYRIGHT 1943 BY THE CHICAGO TRIBUNE.] AUGUST 15, 1943. A ★★ PRICE TEN CENTS

ROME SEEKS TO STOP BOMBS

GET A WAR JOB OR FIGHT, WMC TELLS FATHERS

End Dependency as Deferment Basis.

[Chicago Tribune Press Service.]

Washington, D. C., Aug 14.—The war man power commission tonight announced a new "war work or fight" policy for able bodied draft age fathers. At the same time the commission presented a new attack on the problem of controling transfer of workers to war industry and freezing workers to war production jobs.

The new program, which set up a list of more than 150 "critical occupations," was heralded as part of an effort to make full use of existing controls before turning to congress for forced labor laws, such as the Austin-Wadsworth bill which would give the commission power to draft workers into war jobs.

Extend Nondeferable List.

Principal features of the new order are:

1. A lengthened nondeferable list. Fathers on this list will be the first to be called in the new father's draft unless they shift to other employment.

2. A new list of "critical" jobs, carrying special deferment privileges.

[*New list of "critical" jobs and enlarged list of nondeferrable occupations will be found on page 13.*]

3. A new "controled hiring" program, standardizing the terms under which a statement of availability may be issued, permitting essential workers to shift jobs.

Ease Job Shift Order.

4. A modification of the "hold the line" order with respect to job shifts to permit workers paid less than the "going rate," as defined by the war labor board, to shift to higher paying jobs.

The new program establishes machinery to shift fathers into war jobs, so that single men now holding occupational deferments may be released for active service.

Fathers who fail to shift may be inducted into military service to fill calls. Draft boards have been authorized to begin inducting fathers after Oct. 1.

However, congress is expected to challenge this order when it returns from its summer vacation Sept. 14. The senate military affairs has favorably reported on a measure, introduced by Sen. Burton K. Wheeler [D., Mont.], which would postpone draft of fathers until after Jan. 1.

WMC Chairman Paul V. McNutt said it will be necessary to begin drafting fathers Oct. 1, and to enlarge the industrial man power pool in order to increase war production and provide the men needed by the military services.

Job Comes First in Draft.

Lawrence A. Appley, WMC executive director, said the new program places deferment emphasis on occupation rather than dependency. The program had to be drawn, he explained, because the WMC got into a situation where it had to choose between interfering with war production, failing to meet army calls or making other labor sources available.

Appley said the new list of critical occupations in no way supplants the list of 2,100 essential occupations made last year, but merely advises the United States employment service and local draft boards that the 150 occupations listed require special consideration over the critical occupations they have been considering.

Can Seek New Jobs.

Circumstances under which an employe may obtain a certificate of availability are somewhat relaxed under the new order. Employes working at less than the going rate or under below standard conditions may seek new jobs. Under President Roosevelt's "hold the line" order workers were prohibited from transferring for higher pay.

Employers are prohibited from seeking employes in the critical industries thru advertising.

The nondeferrable list, Appley said, is a "group of occupations and activities that cannot compete with essential activities and the army and the navy for man power."

"It doesn't say they shouldn't be in business," he added, "it simply says, 'You will have to find other people in order to operate.'"

Parents Clasp Kidnaped Boy; Woman Jailed

(*Pictures on page 3.*)

Prairie City's Location.

Fresh from a hospital bath, Howard Freeman, 2 years old, was restored to his parents in the McDonough county jail at Macomb last night while the woman who kidnaped him nine days ago, Mrs. Pat Novak was being returned to Chicago.

Mrs. Novak and the child were found by two state patrolmen shortly before noon yesterday in a dilapidated, unpainted house in Prairie City, a farming village 200 miles southwest of Chicago and 19 miles from Camp Ellis, where the kidnaper's latest husband, Pvt. Stanley Novak, is stationed.

Hide in Town Six Days.

For six days they had lived in the small village unnoticed, befriended by a young trucker, Roy Milam, and his wife, who found Mrs. Novak and the Freeman boy sitting beside a road near Prairie City late on the day after the kidnaping.

Merlin L. Nichols, who owns a poultry company at Avon, three miles from Prairie City, put police on Mrs. Novak's trail. She applied to him for a job last Monday, and worked Tuesday morning candling eggs.

Yesterday morning Milam, who had offered to let Mrs. Novak and the child stay in his home until she received money from her father in St. Louis, appeared at Nichols' plant with a note asking that Nichols give Milam $1.40 Mrs. Novak earned Tuesday. It was signed Natalia P. Novak.

Calls State Policemen.

Nichols, who had read of the kidnaping, called State Patrolmen Clyde Duncan and James Wynkoop, stationed at Macomb.

Duncan said Mrs. Novak grabbed the boy, who was playing on the floor, and ran toward a back door as he stepped up on the front porch. Just then Wynkoop entered thru a side door and seized her.

The Milams, parents of two children, were amazed when they learned Mrs. Novak was wanted for kidnaping the boy. "Why only yesterday," Mrs. Milam said, "she told us she was going to send his birth certificate to Washington so she could force her soldier husband to get a pay allotment for the child."

Found Boy Hungry and Thirsty.

"The boy was so thirsty and hungry when we picked them up a week ago last Saturday that he swallowed seven glasses of water and gobbled down a piece of cake quicker than you could say scat," Mrs. Milam recalled.

At the office of Sheriff Roy Stine in Macomb, Mrs. Novak gave her occupation as bookkeeper for a La Salle county vice ring. The federal bureau of investigation last week arrested 31 persons on information given earlier by Mrs. Novak.

Mrs. Novak charged that she and the baby's mother, Dorothy, 28 years old, 3538 Monroe street, collected their pay as waitresses Thursday, Oct. 5, the night before the kidnaping, borrowed some more money and "went out to have a good time," leaving the child with a "Mrs. Cunningham."

Claims Mother Barred Door.

"During the night Dorothy and I became separated," Mrs. Novak said. "When I got home to the Freeman flat, where I had roomed for a few days, the child wasn't there. I asked Mr. Johnson, the landlord, what to do and he said to go get the child. So I did. But the mother wouldn't let us in, so I started to St. Louis with Howard to see my father. I didn't know what else to do with the child."

Howard was reported kidnaped the afternoon of Aug. 6 from the home of Mrs. Mildred Callahan, 2904 Madison street.

Today's Tribune

News and editorials.........Part 1.
Sports ....Part 2.
Metropolitan section ....Part 3.
Radio programs ....Part 3.
Twelve pages of comics.....Part 4.
Classified ads ....Part 5.
Day by Day on the Farm...Part 5.
Drama, movies, music, books. Part 6.
Society news, clubs, travel, women's features, patterns, stamps, crossword puzzle ....Part 7.
Graphic weekly ....Part 8.
Picture section ....Part 9.

THE LATEST NEWS ABOUT THE TREE TOAD

PORTRAIT OF A TREE TOAD DISTENDING HIMSELF PREPARATORY TO ONE OF HIS 8,000,000 MUSICAL BLASTS

ANOTHER PORTRAIT OF ANOTHER TREE TOAD HE IS PROBABLY DOING SOMETHING MUSICAL ALSO.

We would like to get away, briefly, from far more important matters to tell you of our recent researches into the life, habits, et cetera, of the Tree Toad, the one that is telling you 8,000,000 times every night that summer is on its way out, and fall's frosty fingers are just around the corner.

Just when we want to forget that grim meteorological situation, a vast invisible chorus of Tree Toads, abetted by Katy-the-mind-changer, and other noise-makers like locusts, cicadas, and crickets, lays a barrage of cacaphony.

It sounds like the quacks of a million ducks with New Year's Eve rattles in their throats, and necessitates a megaphone if you have any observation worth making above the clamor.

In point of quantity the Tree Toad leads the van, but the Katy-did or didn't, as you like, is a close second, while an overtone of small noises, like a ringing in your ear, pervades the white moonlight serenely flooding the meadows. Personally, we have never seen a Tree Toad, but we think we'd rather see than hear one. He put "raspy" and "raucous" into our vocabulary.

We used to wonder about the little star, twinkling in the sky; now we wonder about the little Tree Toad chanting his single chord. What does he do with the rest of his time? Has he any family life? Does his wife enjoy his singing?

This much we have gleaned. He is about two inches long, can match his color with anything he sits on, can live 12 years in a porous rock without anything to eat. He is also hygrophilous rather than lucifugous.

. . . Time out for station identification!

New B and C Gas Books in Effect Sept. 1

Washington, D. C., Aug. 14 (AP).—All old type B and C gasoline ration books will be called in for reissuance shortly, an office of price administration spokesman said tonight, and motorists will be required starting Sept. 1 to use a new style of coupon.

The action, he explained, is intended to halt the use of invalid coupons from expired books, and to nullify any counterfeit coupons that may be in circulation.

Wording Changed.

Each stamp in the new books reads: "Mileage ration B [or C]." The old coupons read: "Permits delivery of one B [or C] unit of gasoline at time of sale. Office of Price Adm."

Persons having old style books may surrender them in person or by mail to local ration boards for exchange on or after Aug. 23, the spokesman said. Expiration dates and the number of stamps will remain the same.

[*A cross-country auto jaunt by John L. Lewis evokes a storm. Story on page 3.*]

Many drivers already have the new type books, because local boards have been under instructions for several weeks to issue them to drivers who are obtaining renewals. Some boards, however, have issued old type books by mistake. In some cases, a number of old type books will not have expired by Aug. 31, particularly in the east.

RUSH TO BEAT DEADLINE.

Motorists lined up at many filling stations in Chicago yesterday to replenish their tanks before the 25 per cent reduction in the value of rationing coupons becomes effective at midnight tonight.

A, B, and C coupons, now exchangeable for four gallons each, will be good for only three gallons after midnight. The reduction was ordered by the office of price administration under instruction from Petroleum Administrator Harold L. Ickes.

Raymond S. McKeough, Chicago regional OPA administrator, warned motorists against making advance deposits of coupons with service stations in an effort to get the four gallon value after the deadline.

Fewer Filling Stations.

B. M. Provis, president of the Gasoline Retailers' association of metropolitan Chicago, said that the number of filling stations in the metropolitan area, reduced from 2,400 before tire rationing to some 1,400 now, would be cut still further by the new restrictions.

Filling station operators said most motorists had to buy only three or four gallons to fill their tanks.

THE WEATHER

SUNDAY, AUGUST 15, 1943.

Sunrise, 5:59. Sunset, 7:52. Moonrise, 8:01 p. m. Mars and Saturn are the morning stars. Venus is the evening star.

CHICAGO AND VICINITY: Slightly warmer; wind 10 to 15 miles per hour.

ILLINOIS: Little change in temperature; scattered thundershowers in northwest in evening.

TEMPERATURE IN CHICAGO.

For 24 hours, ended 2 a. m., Aug. 15:

3 a.m.	73	11 a.m.	78	7 p.m.	81
4 a.m.	71	Noon	80	8 p.m.	77
5 a.m.	68	1 p.m.	81	9 p.m.	75
6 a.m.	66	2 p.m.	82	10 p.m.	72
7 a.m.	†65	3 p.m.	83	11 p.m.	‡71
8 a.m.	70	4 p.m.	*84	Midnt.	70
9 a.m.	74	5 p.m.	84	1 a.m.	69
10 a.m.	76	6 p.m.	83	2 a.m.	68

*High. †Low. ‡Unofficial, 11 p. m.-2 a.m.

For 24 hours ended 7:30 p. m. Aug. 14:

Mean temperature, 74 degrees; normal, 72; excess since Aug. 1, 69; excess since Jan. 1, 232.

Precipitation, none; excess since Aug. 1, .99 of an inch; excess since Jan. 1, 4.37 inches.

Highest wind velocity, 15 miles an hour. Relative humidity, 7:30 a. m., 70 per cent; 1:30 p. m., 42; 7:30 p. m., 47.

[Official weather table on page 23.

FIRST INCOME TAX FORMS GO OUT TOMORROW

Carter H. Harrison, collector of internal revenue, announced yesterday that the mailing of the forms and instruction sheets for filing of estimated tax returns for this year—they are due Sept. 15—will begin tomorrow night. Approximately 2,250,000 persons in this area will receive the forms.

The collector cautioned those not receiving their letters the first few days not to telephone his office to inquire about the delay. He explained that the task of mailing was a tremendous one and that even with office employes working over a 24 hour period it would take from 10 days to two weeks to have all the forms in the mail. As fast as the forms are received from the printers, he said, they will be mailed. Extra forms will not be available at the main office or any of the 14 division offices for a few weeks.

Included in each mailing, the collector said, will be a letter explaining the withholding tax, a work sheet, and a form, 1040 ES.

MUSSOLINI GETS MAD—AND HE RAISES DEUCE!

Mussolini, who for years has been the lesser member of a partnership, went beserk at 26th street and Trumbull avenue last night. When Mrs. Emma Laiza, 43 years old, 2419 South Sawyer avenue, offered him a penny, Mussolini jumped on her head, pulled her hair, and bit two of her fingers. Lawndale Policemen Lionel Loudon and Harry Conlon overpowered Mussolini and hauled him away to a veterinarian. The senior member of the "partnership" is William Fountain, 1056 West 11th street, an organ grinder, and Mussolini is his monkey.

Nabs General in Mt. Etna Donkey Race

ALLIED HDQ. IN NORTH AFRICA, Aug. 14 (AP).—"Buck Fiumara rides again" is a story that is spreading thru the American and British armies in Sicily, where a British provost marshal captured an Italian general and his aide de camp after a thrilling 45 minute chase up and down the slopes of Mount Etna. All three mounted donkeys.

It seems the provost marshal received word that two suspicious characters in civilian clothes had been sighted astride donkeys along the lower path of the mountain not far from a newly captured British position yesterday.

He went out to investigate, found them and attempted to approach them on foot. The two men urged their donkeys up the steep, sloping road.

A Mad Donkey Chase.

So the Britisher found himself a donkey and followed.

Not far away he saw the two Italians again, and they saw him and rode farther along the road.

The provost marshal slapped his donkey's rump, kicked the little beast in the ribs, and crying, "Tally-ho!" charged off in full pursuit.

Up and down steep mountain roads, thru wooded groves and across little streams the chase went on, with the Britisher gradually gaining.

After 45 minutes of hard riding he collared the two Italians, forcing them to dismount. One immediately declared he was Gen. Fiumara, second in command of the proud Italian Napoli division.

Proves He's a General.

To prove it he plunged his hands into a wicker hamper lashed on the side of his panting donkey and hauled out a resplendent, gold braided general's uniform.

The other Italian produced a uniform almost as fancy and announced he was the general's aide de camp.

As prisoners of war the Italians insisted on changing back into their uniforms then and there. Then they allowed themselves to be taken back to the British lines.

The provost marshal sighed: "All I needed was what you Yanks call a lasso."

It was announced officially yesterday that Gen. Fiumara had been captured "with donkey."

Poor Farm Closing; Can't Compete with Pensions

Boone county is going to close its poor house. The county board of supervisors has decided to rent out the 149 acre county farm and home on route 176 north of Belvidere. Payment of state old age pensions and other factors have left only six inmates, too few to operate the farm.

ROOSEVELT AND CHURCHILL IN SECRET PARLEY

War Leaders Meet Without Them.

QUEBEC, Aug. 14 (AP).—President Roosevelt and Prime Minister Churchill already have held a preliminary meeting, in advance of coming to Quebec for full scale war talks, somewhere in the United States.

Churchill left here Wednesday night, appeared briefly Thursday morning at Niagara Falls, N. Y., and apparently met the American chief executive shortly thereafter at an undisclosed point in the United States.

When they will reach Quebec, where their chiefs of staff already are engaged in deliberations on the future course of allied arms in the war, cannot be announced.

Canada Announces Meeting.

Canadian officials said it had become permissible to announce tonight that the two allied leaders had met.

Previously, it had become known definitely that British Foreign Secretary Anthony Eden also would attend the Quebec war councils. Presumably the American secretary of state, Cordell Hull, or Undersecretary Sumner Welles, also will join the deliberations.

That would serve to give greater emphasis to political considerations at the meetings here, altho the best available information indicates that military matters will remain uppermost on the conference agenda.

Figuring out the ways of rooting the enemy out of Europe and the Pacific naturally must remain the primary objective of the Anglo-American combined chiefs of staff, and of President Roosevelt and Prime Minister Churchill when they join the conferees here.

Political Aspects Need Study.

Nevertheless, the nearer the allies come to breaking into Europe, the more closely must they survey the political aspects of an invasion of the continent.

Here in the Chateau Frontenac, headquarters for the combined chiefs of staff, American military experts were busy over the blue prints for victory with their British "opposite numbers," even carrying their discussions to the luncheon and dinner tables.

The Americans arrived last night to replace the initial British-Canadian phase of the Quebec conference with the Anglo-American phase. They included Gen. George C. Marshall, chief of staff of the army; Adm. Ernest J. King, commander in chief of the fleet; Lt. Gen. H. H. Arnold, commanding the army air forces; Lt. Gen. Brehon B. Somervell, chief of the army service forces; and Adm. William D. Leahy, personal chief of staff to President Roosevelt.

Mrs. Churchill's Nylons.

Prime Minister W. L. Mackenzie King of Canada gave a reception and cocktail party for the press today and Mrs. Winston Churchill, wife of Britain's prime minister, caused exclamations among the feminine reporters by appearing in a printed pastel blue afternoon dress, biege sandals and—nylon hose.

At least the men present took the word of their lady colleagues that the stockings were of nylon. Apparently no one had the nerve to inquire where the slender, gracious Mrs. Churchill acquired them.

She and Mackenzie King received the press in the summer home of the governor general of Canada in the Quebec Citadel—where President Roosevelt and Mr. Churchill will make their headquarters during their conferences.

EVERY ONE IN DARK

BY P. J. PHILIP.

[New York Times Correspondent.]

Quebec, Aug. 14.—There has been so much mystification about the conference being held here that those who are expert in such matters admit there can be no possibility of the enemy, or anybody else, having discovered what is being planned.

Something like a triple guard of Royal Canadian mounted police, British marines, and United States military police, with Canadian and American soldiers for good measure, surrounds not only the Chateau

[Continued on page 14, column 1.]

War Summaries

LONDON—Rome declared an open city. Page 1.
AFRICA HDQ.—Allies pound axis forces fleeing Sicily. Page 1.
QUEBEC — Roosevelt, Churchill meet secretly in U. S. Page 1.
LONDON—Russian forces smash into Kharkov; fight in streets. Page 5.
ALLIED HDQ—Yanks bomb oil port in Borneo. Page 8.
SICILY—Randazzo, built of lava, is rubble again. Page 9.
ADAK, Alaska—How Yanks got Japs on first combat fight. Page 10.
WASHINGTON — U-boats losing, Roosevelt, Churchill report. Page 15.

Planes, Ships Batter Nazis Fleeing Sicily

(*Map on page 7.*)

ALLIED HDQ. IN NORTH AFRICA, Aug. 14 (AP).—Allied air and naval forces drew a ring of fire around the Strait of Messina today in a bombing and shelling battle against dazed German troops who had begun a wholesale withdrawal from Sicily.

Only about 34 miles from Messina, American and British troops moved up fast on all sides after smashing thru the fire swept crossroads of Randazzo, capturing Piraino on the north coast, Floresta in the middle section of the front, and Riposto, Giarre and Milo on the east coast.

They were encountering stiff resistance from axis rearguards, but allied spokesmen said the enemy's retreat was accelerating and that the end of the Sicilian campaign was only a matter of days.

Planes Rip Fleeing Foe.

Altho the Germans were attempting to carry out an ordered evacuation it was doubtful if they could carry away much heavy equipment.

As the Germans crowded into the narrow funnel of Messina peninsula, American and British warplanes bore down on them by day and night. Fighters and light bombers strafed the roads. British and Canadian Wellingtons unloaded blockbusters on Falcone, Piedmonte, Spadafora, San Martino, and other embarkation points around Messina and even on the beaches where troops were wading out to boats.

Pursuing troops who escaped to the mainland, other air fleets shook targets in Italy.

Altho cloud formations interfered over the strait, allied airmen sank six small troops ferries and shot up 16 others.

Blockade by Warships.

While heavy units of the American and British navies poured fire into coastal positions and the narrow strip of water dividing Sicily and Italy, British light forces twice cruised at night into the narrows looking for the enemy's escape boats. Motor torpedo boats penetrated to the mouth of Messina harbor and sent a salvo of torpedoes after three vessels.

The terrific punishment the Germans were taking was described as "torture" by a German war correspondent in Sicily whose message was broadcast by Berlin.

"Day and night artillery is bombarding us and dive bombers are shaving our heads," he said. "If we find ourselves in proximity to the coasts, heavy cannon of allied warships put us into a macabre dance. British parachute troops frequently operate behind our lines, attacking us from the rear."

[*The Italian war report yesterday said axis forces "are hindering, in lively defensive fighting, the movement of the enemy." The German bulletin said there were "no major fighting operations" in Sicily.*]

An R. A. F. reconnaissance commander said a dozen barges or ferries could be seen scooting across the strait at a time.

Allies Hold all Mt. Etna.

Besides the boats sunk or damaged in the strait, two merchantmen were left ablaze and a torpedo boat in wreckage by planes which swept along the coast near Rome.

Headquarters disclosed that the American 9th division is in action in Sicily and was the first to enter Randazzo Friday morning.

This and other victories left all Mt. Etna in allied hands.

Capture of Riposto put the British 8th army within 10 miles of Taormina and about 34 miles from Messina. The American 7th army's capture of Piraino also placed the northern force within about 34 miles of Messina.

But as the Americans and British moved forward they were likely to come under the fire of batteries of 15 inch guns, with a range of 20 miles, that had been emplaced on the Italian coast. These guns already have been in action, it was disclosed.

DECLARED OPEN CITY; PROVE IT, ALLIES INSIST

Eisenhower Still Has Full Liberty.

Cities Attacked Again

CHIASSO, Switzerland, Aug. 15 [Sunday]—(AP).—Heavy explosions heard from the direction of Turin indicated early today that the R. A. F. again was attacking northern Italy. The roar of many bombers also was heard here. Travelers from Milan reported yesterday that following the R. A. F. bombing early Friday the rush to leave Milan was so great that people climbed to the roofs of buses and police were obliged to use force to push people back. A department store caved in. Many apartments and homes were hit. The travelers said one building containing 138 apartments burned in three-quarters of an hour.

LONDON, Aug. 14 (AP).—The Italian government announced tonight it had decided to declare bomb battered Rome an open city, but initial British official reaction made it clear that the declaration would have to be accompanied by demilitarization steps before the Italian capital is removed from the list of allied military targets.

Marshal Pietro Badoglio's government announced that its decision with regard to Rome was communicated thru the Vatican two weeks ago, and that the allied reaction had been awaited. The announcement said that in view of the repetition of the air attacks on Rome it had been decided to make the declaration immediately and take the necessary steps under international law.

[*Experts hold Rome can be bombed until Italy proves it is an open city. Details on page 2.*]

There was no disclosure up to a late hour tonight that any overtures on the subject had been received by Great Britain. The Algiers radio flatly declared that no official information making Rome an open city had reached the allies.

Still Up to Eisenhower.

An official British statement said the Italian government's unilateral declaration "cannot affect the full liberty" of Gen. Eisenhower, allied commander-in-chief in the Mediterranean area. Thus, it appeared that Rome would have to be taken clear out of the war if it is to be spared further bombings.

Reuters, in a dispatch from allied headquarters in North Africa, said the Algiers radio indicated that military objectives in the Italian capital would be bombed as long as axis troops moved thru the city and it was used for military purposes. Should Rome be declared an open city, the allies would be entitled to receive definite assurances from a neutral or protecting power or their own representatives that the city actually had been stripped of all military significance.

Vatican Pleased.

The Vatican radio came on the air later than usual tonight and explained the delay was caused by the broadcast of important news.

"This evening," it said, "we received the happy announcement that Rome is declared an open city."

The text of the announcement, a bulletin by the official Stefani News Agency broadcast on the Rome radio, said:

"The Italian government announced on July 31 thru an intermediary of the Holy See its decision to declare Rome an open city, and has been waiting to know the circumstances in which this declaration would be accepted.

Take Necessary Steps.

"In view of the repetition of the air raids on Rome, the center of the Catholic world, the Italian government has decided formally and publicly to declare Rome an open city without further delay, and the Italian government is taking the necessary steps according to international law."

"The declaration clears up the much talked of role of the pope as an intermediary," the German radio commented tonight. "In allied quarters and also in Rome itself many

[Continued on page 6, column 6.]

O'CONNOR & GOLDBERG

SPECIAL FOR MONDAY AND MONDAY EVENING

in the

O-G STATE STREET STORE at 205 South State Street

Store Hours Monday: 12 Noon Until 9 p.m.

$6.95

NEW FALL O-G SHOES of BROWN or BLACK *Calfskin*

PRECIOUS QUALITY and EXQUISITE CHARACTER

These O-G SHOES also available at 59 W. MADISON STREET

$1,000,000 In Diamonds Wanted

Sell now! Your diamonds have increased in value from 50% to 300%

Bring Your Diamonds Directly to Us for Highest Prices

You Receive Cash Immediately

We also purchase JEWELRY and GOLD ARTICLES

Member Chicago Association of Commerce

AMERICAN DIAMOND SYNDICATE

37 SOUTH WABASH AVE.

Corner Monroe Street — Third Floor

BUY U. S. WAR BONDS

CONVENIENT CREDIT—ASK CREDIT DEPT. TO EXPLAIN SPECIAL TERMS

OPEN MONDAY 12 NOON TO 9 P. M.

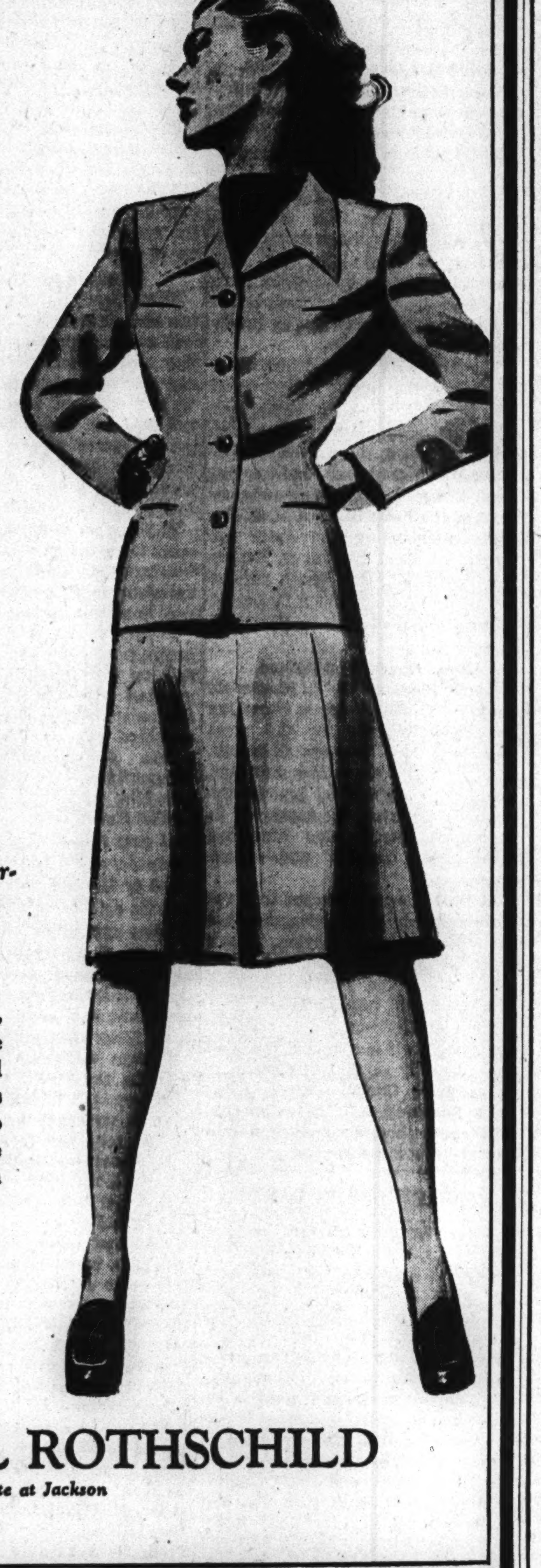

Advance fall

BRUCEWOOD SUITS

of all wool coverts, worsteds & gabardines

$29.95

You'll get so much long, satisfying wear out of these Brucewood suits that they'll remind you of Tennyson's Brook . . they just seem to go on and on. You'll like it too . . it means so much thrifty saving

In cocoa tan, beige, brown, powder blue, RAF blue. Sizes 10 to 20—other suits $35 to $75—7th floor

MAURICE L ROTHSCHILD

State at Jackson

NEW AUSTRALIAN WAR POLICY AIDS DRIVE IN PACIFIC

Step in Right Direction, Observers Say.

[Chicago Tribune Press Service.]

Washington, D. C., Aug. 14.—Extension of the geographical limits within which Australia's militia and conscripts can serve has contributed substantially to recent successes in the southwest Pacific, according to military circles here.

Until recently the militia and conscripts, unlike those in the United States, could not serve outside continental Australia and a few possessions. Early this year, however, Prime Minister John Curtin proposed the extension, which was approved by the Australian parliament.

Militia and draft troops now can serve anywhere south of the equator, east of the 110th meridian east longitude and west of the 159th meridian east longitude, providing that the areas be specified by proclamation.

Step in Right Direction.

Military experts here recognize that the extension leaves much to be desired, especially if Australia is to press the war home to Japan, but they hold that a step has been taken in the right direction. The extension will permit operations in Timor, Dutch New Guinea, and the southern tier of the Netherlands East Indies. When this area is reconquered, further extension may be possible, it was said.

Australia has at present about 370,000 men under arms in the Australian military force [militia and conscripts]. It has about 380,000 in the Australian imperial force, the navy, and the air force, which are all volunteers and may be sent anywhere. These two groups make a total of 750,000.

Wide Service Range.

Australian security regulations provide that any man or woman between the ages of 16 and 60 and all property may be mobilized for any service the government requires. Job deferments are a matter of military and war production expediency rather than of individual rights.

For home defense, single men between 18 and 45 years and married men from 18 to 35 years have been called. There is no rigid rule about deferments. The practice is that no one who can be used in any form of service will be deferred.

People cannot change jobs in civil or war production without the consent of a man power authority, which may reallocate duties. Women have been drafted for some auxiliary phases of war service.

Where Aussie Draftees Now Serve

(Story in adjoining column.)

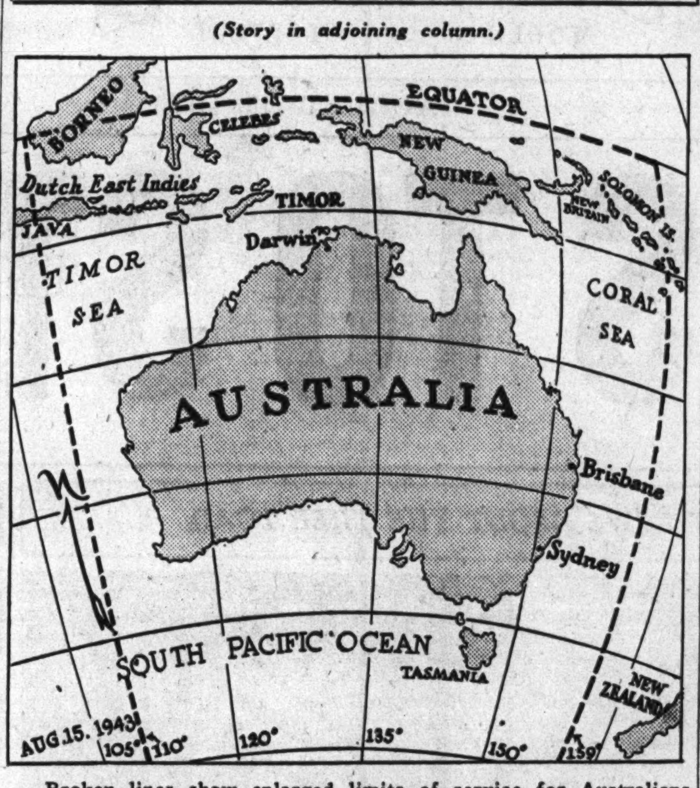

Broken lines show enlarged limits of service for Australians drafted into the army. Formerly draftees and militia could not be used outside Australia and a few possessions.

Radios in Indies Must Receive Only Jap Stations

MELBOURNE, Australia, Aug. 14 (AP). — Aneta, official Netherlands news agency, revealed today that Japanese authorities in the Netherlands East Indies have ordered all radio receivers in the territory under their control adjusted so that only Japanese broadcasts can be received. The action, the agency said, was taken to prevent Dutch citizens from listening to a Netherlands "voice of freedom" which broadcasts daily from Australia.

Chinese Report 1,400 Planes Lost by Japs

CHUNGKING, China, Aug. 14 (AP). —The Japanese have lost more than 1,400 planes in China thru Chinese action since the outbreak of hostilities July 7, 1937, a spokesman for the Chinese air force said today. The spokesman said 501 were shot down by Chinese aircraft.

LOAN OFFICE MANAGER ROBBED.

Albert Hoffman, manager of the Northern Illinois corporation loan office, surrendered $157 yesterday to a bandit who covered him with a gun in the office at 164 Division street, Elgin.

☆ *At the Komiss Corner* ☆

AIR-COOLED SHOWROOMS

Open Every Evening Until 9 P. M. During AUGUST

Monday's Parade Of Values!

Have you ever seen a list of FURS like this priced at only

$198

SPARKLING SILVER FOX COATS
NORTHERN MINK BLENDED MUSKRATS
SILVER TIPPED RACCOON COATS
NATURAL TIPPED SKUNK COATS
LUXURY BLACK DYED PERSIAN LAMB
CHOICE SILVERTONE-DYED MUSKRATS

You have always found wonderful values at Komiss . . . and Monday's values equal any of our previous efforts. We ask you to compare as never before.

Pay Your Way—Cash, Charge, Budget, Lay-Away

The KOMISS Co.

100 N. STATE ST., Cor. Washington

Open Monday—Noon 'til 9 P. M.

AUSSIE SOLDIERS TO VOTE AUG. 21 ON PARLIAMENT

Labor Faces Showdown in Senate Race.

BY W. A. O'CARROLL.

[Chicago Tribune Press Service.]

SYDNEY, Australia [By Mail].—Eight hundred thousand service men, including all those under 21 years old who have been stationed outside the continent, will vote Aug. 21 at Australia's second war time general election.

One of the last acts of the present parliament was to give the vote to all fighting men under 21 years of age. Voting is compulsory in Australia and those who fail to do so are subject to a minimum fine of $2.50, so balloting will take place in some instances within the sound of Japanese guns on New Guinea as well as in North Africa, the United States, and Canada.

Senate Vote Vital.

Newspapers here comment that the senate vote, particularly, will be vital to the Labor government of Prime Minister John Curtin. At present the government has 17 senators to the opposition's 19. Fourteen Labor senators and five of the opposition will go to the polls. For Labor to receive a majority, all the retiring Labor senators must be returned and at least two new Labor senators must be elected. This is regarded as extremely unlikely.

Asserting "this parliament has exhausted its forces for constructive legislation," Curtin called for the general election when Arthur W. Coles, wealthy chain store owner, an independent United Australia senator, sided with the opposition on a major issue. The government has been kept in power by the support of Coles and Arthur Wilson, Victorian wheat farmer, elected as an independent Country party member.

Curtin's government came to power on Oct. 7, 1941, following defeat in the house of representatives of a coalition government of the United Australia party and the Country party, led by Arthur W. Fadden, leader of the Country party. Fadden had been prime minister for little more than a month, having succeeded Robert G. Menzies, then leader of the United Australia party, whose two ministries held power from April, 1939, until August, 1941.

75 to Be Elected to House.

The life of the present parliament, which was elected in 1940, ends in November. In addition to the 36 senators, there are 75 members of the house of represenatives.

Six senators are returned from each of the six states. They are elected for six year terms, but half retire at the end of every third year.

In the house, the states are represented on a population basis with a minimum of five representatives from each state.

In Our Coat Shop

Winter Coat Successes

Sample Coats

Only One and Two of a Kind!

$98

A sample coat is a designer's dream that became a reality . . . is hand tailored with hand picked choice furs on choice all wool fabrics. We are very fortunate in being able to present these coats to you once again. One and two of a kind.

COAT SHOP—FIFTH FLOOR.

In Our Girls' Shop

"Teddy Bear" Casual Coats

Warm and dressy . . . in brown, tan or gray with contrasting trims. "Little Miss," "Teen Age" sizes.

$24.95

"Little Miss" Corduroy JUMPERS

Pin wale corduroy, with a full shirred skirt. Red, beige, RAF blue and green, sizes 7 to 14.

$3.88

GIRLS' SHOP—FIFTH FLOOR.

Monday Hours: 12 Noon to 9 P. M.

The Door to Thrift

NETCHER'S BOSTON STORE

State, Madison and Dearborn Streets

BUY A WAR BOND FIRST

MONDAY—STORE HOURS 12 NOON TO 9 P. M.

for Women

SIZES 38 to 46

$3

Check for a cool figure

The cool figure is yours . . . in this lovely WASHABLE two-piece checked suit-dress. Tailored jacket and pleated skirt hold their shapeliness. You'll look lovely in its red, brown or blue check.

Orders by mail or phone RANdolph 9800

Lane Bryant

FASHION BASEMENT

101 N. WABASH AVE.

GET UP -to a Warm Good Morning when you have a WARM MORNING COAL HEATER

- Amazing New Principle.
- Holds 100 Lbs. of Coal.
- Heats All Day and Night without Refueling.
- Requires Less Attention than Most Furnaces.

SAVES FUEL! SAVES WORK!

ONLY HEATER OF ITS KIND IN THE WORLD!

Get yours now . . . be prepared for next winter's cold! The WARM MORNING produces an abundance of healthful heat at low cost. Semi-automatic feed . . . requires very little attention. No clinkers, only fine ash.

Many thousands of WARM MORNING heaters in use throughout the Nation. Government now allots steel for their manufacture on a month-to-month basis. Your early order is advisable. Sturdily built, attractive in appearance. Will give many years service. Price only $45.95 delivered.

FREE FOLDER Write or phone for Illustrated Folder with full information on WARM MORNING Heaters.

NOW ON DISPLAY AT

SILVER CREEK COAL CO.

2200 S. LOOMIS ST. — CANAL 3000

• Loop Showrooms: Lytton Bldg. 14 East Jackson Blvd., Rooms 1630-1631
North Side—1800 Lawrence Ave.
Southeast—8571 Baltimore Ave.

Coal recommended for Warm Morning heater, $8.10. 4-ton lots; 1, 2 or 3-ton, $8.60

Happy Relief When You're Sluggish, Upset

WHEN CONSTIPATION makes you feel punk as the dickens, brings on stomach upset, sour taste, gassy discomfort, take Dr. Caldwell's famous medicine to quickly pull the trigger on lazy "innards", and help you feel bright and chipper again.

DR. CALDWELL'S is the wonderful senna laxative contained in good old Syrup Pepsin to make it so easy to take.

MANY DOCTORS use pepsin preparations in prescriptions to make the medicine more palatable and agreeable to take. So be sure your laxative is contained in Syrup Pepsin.

INSIST ON DR. CALDWELL'S—the favorite of millions for 50 years, and feel that wholesome relief from constipation. Even finicky children love it. A friendly word of caution: take only as directed on the label.

DR. CALDWELL'S SENNA LAXATIVE CONTAINED IN SYRUP PEPSIN

THREE SISTERS
Fashion Headquarters
FEATURE

LOOP STORES Open Monday Noon to 9 P. M.

Reversible "CORDUROY CORKER"

Lined with Water Repellent Gabardine

It's the reversible coat of a hundred-and-one uses, of rich, wide wale corduroy, lined with cotton gabardine. In the boxy lines so becoming to everyone—and tailored smartly with handsome, double row stitching. Looks beautiful in Fireman Red, Kelly Green and Tobacco Brown. Sizes 10-18. $12.95

Visit Stores, send this coupon or phone STATE 9265 — THREE SISTERS 26 S. STATE ST.
Enclosed is Money Order or send me C. O. D. this Corduroy Reversible Coat. I will pay $12.95 and 15c postage, plus 26c Illinois Occupational Expense.
COLOR ....2ND COLOR CHOICE..................
PRINT NAME.................................. SIZE.........
PRINT ADDRESS..
PRINT CITY & STATE.....................................
ALLOW 10 DAYS FOR DELIVERY

Three Sisters

26 SO. STATE	127 SO. STATE	6314 SO. HALSTED
3212 Lincoln Ave.	4035 Milwaukee Ave.	1124 Lake St., Oak Park
5620 Belmont Ave.	4016 W. Madison St.	6332 Cermak Rd., Berwyn
2758 Milwaukee Ave.	11155 S. Michigan Ave.	1607 Orrington, Evanston

Aurora Elgin Hammond Waukegan Milwaukee, Wis.

LEWIS' JAUNT BY AUTOMOBILE EVOKES STORM

Rationing Aid in Decatur Demands Explanation.

Springfield, Ill., Aug. 14 [Special].—The Springfield district office of the office of price administration said today it has received a complaint from Clarence Seip, head of the gasoline panel of the Macon county rationing board in Decatur, regarding the use of gasoline by John L. Lewis to make a trip from Alexandria, Va., to visit his mother in Springfield.

Seip informed the district office he had information that Lewis, president of the United Mine Workers' union, passed thru Decatur last Wednesday in an automobile and that Lewis at that time told a Decatur newspaper man he was en route from Alexandria to visit his mother. She is Mrs. Ann Louisa Lewis, 84 years old, who lives in Springfield, where Lewis maintains a voting residence.

[Springfield is approximately 750 miles from Alexandria, which is in the eastern area where pleasure driving is prohibited and where "A" ration coupons are good for 1½ gallons of gasoline and "B" and "C" coupons are good for 3 gallons.]

Deluged with Protests.

Seip told the district office he was deluged with calls from protesting citizens after an item appeared in a Decatur newspaper describing Lewis' automobile trip. Seip said he believed these protests were justified and that if some explanation is not made he will insist on an investigation to ascertain whether Lewis made proper use of rationed gasoline.

"I realize Lewis may have had essential business in Springfield which would have made the use of C card gasoline proper, but if so I believe Lewis should explain," Seip said.

"One of the Decatur residents who complained to me is a business man whom our board turned down when he asked for gasoline to visit his sick mother. This man's mother died, and he told me he thought he was as good an American as John L. Lewis and wanted to know what we were going to do about it.

15 Phone Next Morning.

"Other people we turned down when they wanted to visit their mothers or go to funerals protested after they learned Lewis drove thru Decatur. Fifteen people called me about it the next morning.

"As a labor representative, Lewis could get gasoline for a business trip, but there's no excuse for him using a car for such a purpose. After all, he could go by train."

The OPA district office said it had no information about Lewis' trip other than supplied by Seip and that it is of the opinion it has no jurisdiction over the case, as it assumed Lewis obtained his gasoline on coupons issued by his board in Alexandria.

A Decatur newspaper quoted an official of the district office as saying the question was a "hot one," but that an investigation would be made.

Lewis could not be reached today at his mother's home here, and friends said they thought he had left the city. Whether he made the departure by automobile could not be learned.

SAVE NORMANDIE FURNISHINGS BY ANTI-RUST SEAL

New York, Aug. 14 [Special].—Machinery and fittings aboard the former French liner Normandie have been saved from substantial damage despite 18 months of immersion by prompt application of a new rust preventative, those in charge of salvage operations said today.

The new process involves the use of a petroleum derivative which has the property of penetrating water in contact with metal surfaces and spreading out on the surface to seal the metal for oxygen, it was said. All turbines, motors, gyroscopic control devices, ice machines, laundry equipment, kitchen utensils, pumps, and lighting fixtures were sprayed with this product as soon as removed from the water.

Woman Kidnaper and Missing Baby Found

(Story on page 1.)

[Acme Photos.]

Howard Freeman with Nurse Alice Warner (picture at left) in St. Francis hospital at Macomb last night after baby had been rescued. In picture at right is Mrs. Pat Novak as she appeared after state police seized her with baby at Prairie City.

TRIBUNE FLYER AND CAMERAMAN INJURED IN CRASH

Macomb, Ill., Aug. 14 [Special].—Frank Sturdy, aviation editor of THE CHICAGO TRIBUNE, suffered head and neck injuries this evening, and Olin Piercy, a Tribune photographer, was shaken up when their plane turned over in a cornfield on a takeoff for Chicago. Sturdy, a licensed pilot, was at the controls of the single motor plane. He and Piercy had flown here on the Novak kidnap case.

According to Sturdy, he was taking off due west on the long runway of the Macomb air field when another plane unexpectedly cut across him in a southwesterly direction. Sturdy's plane was caught in the backwash of the other ship. Sturdy cut off the power, applied the brakes, but his ship went into the corn field, struck six foot stalks, and turned over on its back.

Sturdy was taken to St. Francis' hospital. Dr. W. N. Hartman, staff physician, said Sturdy suffered two scalp lacerations and a severe neck wrenching. Piercy, after first aid, returned to Chicago.

A GREAT VALUE!
MOUTON LAMB
$88

Truly a Great Value! Imagine a luxurious Mahogany Brown Fine Quality Mouton Lamb Fur Coat at this low feature price—just $88. A Fur Investment you'll always remember. A small deposit will hold your coat in storage 'til Fall.
Sizes 12 to 18
AIR CONDITIONED
BENSON & RIXON CO
230 S. STATE
4th Floor
Monday, Noon 'til 9 P. M.
Buy More Bonds

THE HUB—12 NOON TO 9 P. M. MONDAY

Here! New Wardrobe Refreshers
with the Prized Brentley Look
$14.95

Charming wool set off with grosgrain ribbon of contrasting hue. 12-20.

Lace trimmed crepe with flattering shirring at waist, red, black, blue, luggage; 12-20.

For Dates! For Daytime! Choice Wide!

To have that essential well-groomed look as you follow your swift-paced rounds you need plenty of beautiful, practical dresses such as these. The Brentley collection comprises delightful dresses for every need, all modestly priced! New ones arrive daily, come in and see them!

FIFTH FLOOR

THE HUB
Henry C. Lytton & Sons
CHICAGO EVANSTON OAK PARK GARY
Buy Your War Bonds at The Hub and Get a Free Ticket to the Circus

Records and Record Cabinets at KIMBALL'S

Here at Kimball's you will find Everything in Records from Swing to Symphony

Smart Cabinets to Keep Your Record Library In. Well Built and Beautifully Finished. Real Values at

ONLY $15.95 and $19.95

Special 3 Section Deluxe Record Cabinet
Add Units as Your Library Grows
Single Unit $19.95—2 Units $33.45
Complete 3 Units only $46.95

Outstanding Values in Rebuilt Grand and Upright Pianos

THOUSANDS OF WISE PIANO BUYERS HAVE PURCHASED AT KIMBALL'S DURING THE PAST 86 YEARS—IT PAYS!

W. W. KIMBALL CO.
86TH YEAR
KIMBALL HALL 306 SOUTH WABASH

CONVENIENT CREDIT—ASK CREDIT DEPT. TO EXPLAIN SPECIAL TERMS

OPEN MONDAY 12 NOON TO 9 P. M.

Famous quality that saves

BRUCEWOOD FUR COATS
in 3 great value giving groups
$239 $299 $399

The brilliance of the furs and the breath-taking luxury of the quality accent the outstanding values in these gorgeous black-dyed Persian lambs, sable-blended muskrats, skunks and raccoons

With the new tuxedo fronts, squared shoulders, shirred yokes and convertible cuffs—others $100 up. 5th floor

A SMALL DEPOSIT HOLDS YOUR COAT

MAURICE L ROTHSCHILD
State at Jackson

Feet Hurt?
Take Advantage of Dr. Scholl's Foot Comfort* Service for Men and Women

(1) Dr. Scholl's Shoes for Men and Women
Dr. Scholl's Shoes give you high quality, long wear and proper fit, plus anatomically correct design and a diversity of lasts for all types of feet. $7.50 to $11.75.

(2) Trained Attendants, Scientific Fitting Aids
The Foot Comfort Attendant who serves you has been thoroughly trained in Dr. Scholl's School. He is skilled in the use of our modern fitting devices.

(3) Dr. Scholl's Arch Supports, Appliances
If you have Arch Sag... if weak or fallen arches are making you "hurt all over," get relief with the proper Dr. Scholl Arch Support for your needs. $3.50, up.

(4) Dr. Scholl's Remedies and Foot Aids
There's a Dr. Scholl Remedy, Pad, Plaster, Lastik Anklet or other aid for most every common foot ailment. If your feet hurt, our facilities are at your service.

Dr. Scholl's Foot Comfort Shops
21 NORTH WABASH AVE. — 213 WEST SCHILLER ST. RETAIL FACTORY SHOP
*"Foot Comfort" Reg. U. S. Pat. Off.

Monday Store Hours, 9:45 to 5:45. Store open next Saturday all day

Marshall Field & Company

CASH IN
on your used cameras
and binoculars

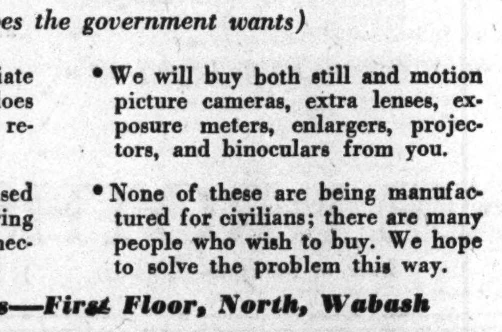

(except the types the government wants)

- We will make you an immediate cash offer. And any piece that does not meet our approval will be returned to you at our expense.
- Whether you send your used cameras and binoculars or bring them in, our inspection will be necessary to determine their value.
- We will buy both still and motion picture cameras, extra lenses, exposure meters, enlargers, projectors, and binoculars from you.
- None of these are being manufactured for civilians; there are many people who wish to buy. We hope to solve the problem this way.

Photographic Supplies—First Floor, North, Wabash

Chicago Sunday Tribune.
THE WORLD'S GREATEST NEWSPAPER

Vol. CII. Sunday, August 15. No. 33.

Published weekly at Tribune Tower, 435 North Michigan avenue, Chicago, Illinois. The Tribune company, publishers.

MAIL SUBSCRIPTION PRICES.

Mail subscription prices in Illinois [outside Chicago], Indiana, Iowa, Michigan, and Wisconsin: Daily Tribune only, $5.00 per year; with Sunday Tribune, $12.50 per year.

Zones 3 and 4 in states other than Illinois, Indiana, Iowa, Michigan, and Wisconsin: Daily Tribune only, $7.50 per year; with Sunday Tribune, $15.00 per year.

Zones 5, 6, 7, and 8, inclusive, Canada, Mexico: Daily Tribune only, $12.00 per year; with Sunday Tribune, $19.50 per year.

Foreign: Daily Tribune only, $25.00 per year; with Sunday Tribune, $42.00 per year.

Entered as second class matter May 14, 1903, at postoffice at Chicago, under the act of March 3, 1879.

THEY GIVE their lives — YOU LEND your money
Buy More War Bonds Today • Second War Loan

RUPTURE
NO Surgery
NO Injections
NO Loss of Time
For over 80 years Seeley's method of correction has succeeded after all others have failed. Call and investigate. Write or phone for free De Luxe Booklet.
APPOINTMENT ONLY
SEELEY'S
ESTABLISHMENT, INC.
140 N. Dearborn St. Tel. Central 4732

A CACKLE SAVES FLYER, LOST 72 DAYS IN PACIFIC

Chicagoan Bails Out and Sails Raft to Island.

Mr. and Mrs. William I. Coffeen, 5348 North Lotus avenue, have known for some time that their son, William Coffeen Jr. was rescued after being missing in action 72 days in the Southwest Pacific, but last night they learned for the first time the story of his heroic fight against fever, starvation, and storms; and how a lonely, cackling hen helped save his life. They were thrilled they admitted.

"Bill wasn't what you'd call a husky boy," said the elder Coffeen. "He was 6 feet 1½ inches tall, but weighed only 150 pounds. But he was wiry, and could take it."

Paddles Raft to Isle.

Young Coffeen, 23 years old, and a native Chicagoan, is a staff sergeant in the marine air force in which he enlisted on June 14, 1939, a few days after his graduation from St. Patrick's High school. He toughened himself there by playing football. His brother, Ed, a flying marine corporal, is also in the Southwest Pacific, and they've missed seeing each other by margins of only two hours or less.

The story of Sergt. Coffeen's 72 day ordeal was told in a delayed dispatch from Sergt. Harry Bolser of Louisville, Ky., a marine combat correspondent on Guadalcanal.

A smoking motor and an oil leak forced Coffeen to bail out from his plane on April 13. He paddled for more than a day in a small rubber life raft before reaching an island. There he gathered coconuts, drank the liquid and ate the meat—his first nourishment in nearly 48 hours.

The island was not inhabited so Sergt. Coffeen set out in his raft for another. One day he spotted a reed roofed house. "I didn't care whether it was occupied by natives, Japs, or whites," he related. "I was nearing the end of my endurance." He paddled for the island and house.

Cackle Guide to Eggs.

The house was vacant, but looking around, the Chicagoan heard a cackle. Looking around further he came upon a lonely hen setting upon a dozen eggs. Coffeen ate several eggs, the first real food in 20 days. He remained at the house five days, feasting on eggs. Meantime a mosquito bite gave him malaria. But undaunted, Coffeen poked around other islands, searching for food and rescuers. Finally, he was caught in a storm.

"Then I passed out," said Coffeen. The next he remembered he was in the arms of a native who said, "American—you good." Those were the best words he had ever heard, related Coffeen, because then he knew he was safe. Final rescue did not, however, come for 40 days, during which time natives nursed him back to health. On the 72d day from his bail-out, a navy plane picked him up.

After Rescue

(Story in adjoining column.)

[Associated Press Wirephoto: From U. S. Marine Corps.]

Sgt. William I. Coffeen, 5348 North Lotus avenue, marine pilot, when rescued by navy plane after he had been missing 72 days on escort mission from Guadalcanal.

Protest Russian Film Ban in Two Latin Republics

SAN JOSE, Costa Rica, Aug. 14.—The Russian ambassador to Mexico has protested to the foreign offices of El Salvador and Guatemala concerning the ban on the showing of Russian films in those countries, it was learned today. There are no diplomatic relations between Russia and the countries concerned.

OBJECTOR AND 2 SEIZED PASSING ANTI-WAR BILLS

Central police yesterday arrested a woman and two men on complaint that they were distributing anti-war handbills in the loop. The trio were Shirley Wallowitz, 19 years old, 2910 Wentworth avenue, Primo Tasso, 22, of 4527 Cottage Grove avenue, and John Dutko, 29, of 2331 North Racine avenue. Dutko told police he is on liberty on a $2,000 bond on a charge of desertion from a conscientious objectors' camp. The prisoners were held for federal authorities. Police said their handbills bore the name of the Peace Now committee, 1208 Webster avenue.

DIES OF HEART ATTACK.

John Gigler, 60 years old, 8151 South Ashland avenue, owner of a tavern at that address, died of a heart attack while working last night.

SON, GRANDSON BACK FROM WAR AT SAME TIME

Mrs. Carrie Peterson, 246 Sheridan avenue, Highwood, welcomed her son and grandson home from the wars yesterday. Her son, Floyd E., 42 years old, former superintendent of the Highwood water works and a veteran of the World war, was home on leave after surviving the sinking of a naval transport off North Africa. He is a chief boatswain's mate. The grandson, Hugo Peterson Jr., Floyd's nephew, is 26 years old and staff sergeant in the marine corps. He is on sick leave after 18 months in the South Pacific.

DIES WHILE WALKING DOG.

Thomas Conky, 57, of 407 West North avenue, a maintenance engineer, died of a heart attack in front of 1535 Hudson avenue while walking his dog last night.

FBI SEIZES JAP, HERE ILLEGALLY, AND 4 GERMANS

Five enemy aliens, four Germans and a Japanese, were held yesterday by the federal bureau of investigation. The arrests increased to a total of 281 the number of enemy aliens seized here since Pearl Harbor, Spencer J. Drayton, Chicago chief of the FBI, stated.

One of the Germans is 38 years old and a native of Kiel. He failed to register either for the draft or as an enemy alien. He admitted having attended bund meetings and having known both Hans Max Haupt, who is awaiting retrial on a charge of treason, and Dr. Otto Willumeit, who is under a five year federal prison sentence for conspiracy to violate the sedition act.

The Japanese, 55, came to the United States illegally in 1907. He admitted he had contributed small sums for Japanese war material.

SUNDAY

★★ Hear DON ARTISTE, famous pianist, and these pianos advertised over WCFL Sunday at 9:15 A. M. and 10:45 A. M. & 12:35 P. M.

-then go see them OPEN SUNDAY 11 A. M. to 5 P. M.

WAREHOUSE PIANO SALE

Open SUNDAY Until 5 P. M.

Open DAILY Until 9 P. M.

Good Used PIANO Smallest Standard Size Keyboard Full 88 Note $35 Terms $1.50 a Week

Electrically Operated REPRODUCING PIANO $599 Terms $10.00 Week Reproduces music with expression exactly as recorded by artist. Used.

Amazing Offer! CONVERTED SPINET PIANO $119 Terms $2.50 Week Fine tone, responsive action and full 88 note keyboard. Used.

Bargain PRACTICE PIANO $19 Free Delivery

PLAYER PIANO Exceptional Value Used $27 Terms $1.50 Week

All Well Known Used Makes
STARCK—STEINWAY—MASON & HAMLIN
CHICKERING—KNABE and MANY OTHERS
Should the piano prove unsatisfactory, your money will be refunded on any piano priced in this ad.

Trade In Your Present Piano

DO NOT RISK ONE CENT 30 DAYS' TRIAL

Minimum Down Payment Terms

Good Used GRAND PIANO $159 Terms $5.00 Week

FIREPROOF PRIVATE PIANO
WAREHOUSE NO. 39
S. Ashland Av. & 39th St.

TAKE ASHLAND CAR TO 39th STREET

Plenty of FREE PARKING space

MONDAY—STORE HOURS—12 NOON TO 9 P.M. . . . LANE BRYANT

★ THINK . . . how much more you'll enjoy your new Lane Bryant coat if you buy another War Bond FIRST!

100% woolens laden with the lovely furs that make a coat 100% FLATTERY——

Lane Bryant made a special study of the Woman's Coat! Result: Lane Bryant Coats are the coats a woman can believe in . . . wear easily and with wonderful charm through this wartime winter . . . on and on into winters after VICTORY comes . . . Every fashion was singled out for its beautiful body lines . . . for its luxurious 100% woolens and furs . . . zero-proof interlinings and magnificent tailoring . . . REASONS ENOUGH for a woman to want to choose . . . RIGHT NOW!

SIZES 38 TO 46 • 12 TO 20 • 16½ TO 26½

Other Fur Trimmed Coats—Sizes 12 to 56—$68 to $325

Pay a deposit . . . pay the balance while we store your coat (free) until wearing season!

Lane Bryant

COATS—SECOND FLOOR • 101 N. WABASH AVE.

SEND FOR FREE BOOKLET

YOU, too, can be TALLER —wear O-G ELEVATORS!

Styles for civilians or service men!

$12.95

O-G ELEVATORS instantly add INCHES to your height! UP you go . . . because of their invisible INNER construction. O-G Elevators have the style, fit and finish of custom-made shoes. Try on a pair. $12.95

MAIL ORDERS

O'CONNOR & GOLDBERG
205 SOUTH STATE STREET

I pay More MONEY FOR YOUR DIAMONDS

DIAMONDS ARE WORTH MORE TODAY. BEFORE YOU SELL, SEE Lloyd J. Butler, PRESIDENT
PRUDENTIAL LOAN ASSN.
133 NORTH CLARK—MAIN FLOOR—

CONVENIENT CREDIT • ASK OUR CREDIT DEPT. TO EXPLAIN SPECIAL TERMS

OPEN MONDAY 12 NOON TO 9 P.M.

Ready to save for you this fall

NEW SUITS-TOPCOATS & OVERCOATS

that reach new heights of quality & value

$39.50 $49.50 $59.50

Here's quality the way you want it—the way you expect it from us—and the way we've been giving it to you for over 50 years. All wool quality that is as fine or even better than the quality that has gone before. And that isn't all—our famous fitting service is better than ever. Where sizes and proportions formerly went to 56 long stout, they now go to 58 long stout. Better quality like ours means better and bigger savings for you

Hickey-Freeman

new fall suits • topcoats • overcoats are already here, $70 to $150

A small deposit holds your coat or suit

MAURICE L ROTHSCHILD

MINNEAPOLIS *State at Jackson—Chicago* ST. PAUL

CHICAGO AND EVANSTON OPEN MONDAY, 12 NOON to 9 P. M.
(Oak Park, Gary Open Monday 9:30 to 5:30)

To buy,
or not to buy;
THAT is the question:

Whether it is better to wait to use my coupon 18, or to take action now, and by so doing end my shoe worries.
To buy; to wait no more; and by buying end the headache, and the thousand natural shocks that last-day shopping is heir to; 'tis a solution devoutly to be wish'd.

So goes the modern version of "Hamlet". In case you didn't grasp our meaning, we're trying to say

"Ponder No More, Modern Hamlet
Select Your Shoes Now At The Hub"

CHICAGOANS .... $5.95 and $6.45
HUBCREST $7.45
BOSTONIANS .... $8.95 to $11.95
FRENCH, SHRINER & URNER...... $12.50 to $14.50

Main Floor Mezzanine

THE HUB
Henry C. Lytton & Sons
CHICAGO EVANSTON OAK PARK GARY

RUSSIANS DRIVE INSIDE KHARKOV; FIGHT IN STREETS

Nazis Reported Fleeing Near Smolensk.

LONDON, Aug. 15 [Sunday]—(AP).—Russian troops fought in the streets of Kharkov last night, front dispatches said, while a soviet midnight bulletin issued early today told of battles on the approaches to Karachev in the Bryansk offensive and the killing of 8,000 Germans in the new central front drive.

Along the blazing 500 mile front soviet troops killed nearly 10,000 Germans during the day, seized more than 80 villages, captured great quantities of war material, and knocked out scores of enemy tanks.

Russian troops having fought into Kharkov from several directions, the official fall of the great Ukraine base was believed imminent. Its capture would mark the third major triumph in the soviet summer campaign. Orel and Belgorod, two important German strong points, were taken by the Russians Aug. 5.

New Advances Told.

The Russian announcement, recorded here by the soviet monitor, said only of the fighting in the Kharkov direction that "our troops captured several populated places."

Front line dispatches, however, said that Russian troops, previously reported nearest the city on the northeast and southeast, had broken thru to meet the last defenders of the steel center in street fighting.

In the Spas Demenskoe fighting, where Russian troops last were reported at Pavlinovo, 73 miles southeast of Smolensk and 92 miles northwest of Bryansk, the soviet troops gained from four to six miles and occupied more than 20 hamlets, Moscow said.

Previous Russian war bulletins had indicated this new drive was moving up the railway to Smolensk, but front line dispatches from Henry C. Cassidy, Associated Press correspondent with the Red army on the Bryansk front, said this push was a thrust south from Spas Demenskoe toward the Bryansk flank.

Capture 60 Villages.

In the Bryansk area the Russians slogged on to occupy over 60 villages.

Cassidy said Karachev, 28 miles east of Bryansk, rapidly was being enveloped by the Russians.

The Nazis were described as "frenzied" in their efforts to hold on to defense points. German reports referred to Russia's "technical means of a quantity unprecedented in the history of war."

Cassidy's dispatches said the central front drive on the Bryansk flank from the Spas Demenskoe area was set in motion at 3 a. m. on July 12 by a gigantic barrage laid down by an estimated 3,000 gun barrels for each mile of the front. He said this barrage was 10 times heavier than the fire at Verdun in the World war.

The 3,000 gun barrels, Cassidy said, did not mean the soviets had 3,000 individual guns for every mile, however, as many mortars are multibarreled and Katiusha, the Red army's new secret weapon, sends numerous projectiles simultaneously.

This earth shaking assault, Cassidy added, was a foretaste for the Germans of what they will face if they attempt a stand on the Desna river line near Karachev or farther west along the Dnieper.

[The German war report yesterday said the heaviest fighting was in the Belgorod area, jumping off place for the Russian drive on Kharkov. The Germans said the Russians have suffered "very heavy casualties in a swaying battle."]

Russian Troops Enter Kharkov

(Story in adjoining column.)

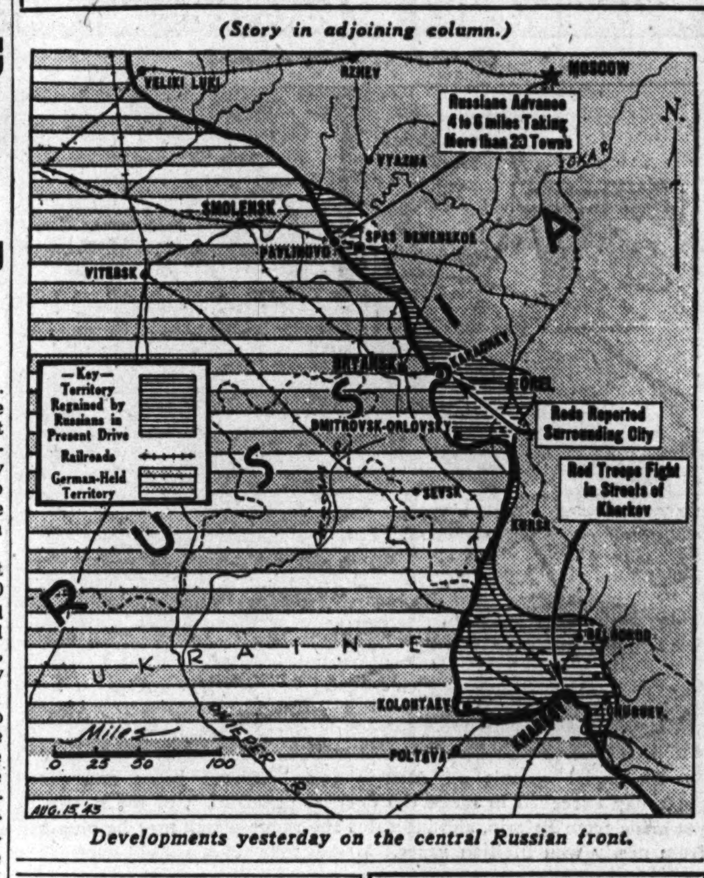

Developments yesterday on the central Russian front.

FRENCH ARE READY TO SEND INVASION ARMY INTO EUROPE

ALGIERS, Aug. 14 (AP).—"An important force of French troops" stands ready to join the allies in an offensive into Italy or elsewhere in Europe, Gen. Roger Leyer, chief of staff of the unified French army, declared today.

The tall, lean, three star general who at the age of 54 represents the new blood injected into the French high command, told United States and British war correspondents that he is building a modern army with "the American method of organization necessitated by American equipment, so kindly given us by the United States."

Smiling confidently the new chief of staff said modernization and equipping of the army would be completed by November, but even now "an important force is immediately ready to penetrate the European fortress side by side with the Americans and British."

WARNS CANADA ON COLLAPSE OF PRICE CEILINGS

Official Blames Labor, Other Pressure Groups.

[Chicago Tribune Press Service.]

OTTAWA, Ont., Aug. 14.—Canada's price ceiling, which its administrators assert has held the dominion's cost of living increase to 2.6 per cent, as against 13 per cent in the United States since December, 1941, is threatened with collapse thru the pressures of labor for higher wages, agriculture for higher prices, and business for its profit margins, Donald Gordon, prices and trade board chairman, told Canadian Weekly Newspaper association editors at their convention here Saturday.

Recalling his declaration before Canada's national war labor board in May this year, that if Canada could not hold down food and labor costs and all other controlable costs at the same time, the country would have to abandon the price ceiling. Gordon said today: "The cold fact is, gentlemen, that we are not succeeding in holding these costs."

After warning that war time controls were losing active public support as the certainty of victory increases, he declared that real pressures against the controls were making themselves felt.

"The pressures I refer to are real pressures," Gordon said, "and if the dam breaks, then God help us, because the flood waters will spread far and wide and bring endless suffering, misery, and bitterness.

"If we fail to control inflation, the internal strife which the resulting struggle for compensation will develop will seriously hinder the war effort."

FINAL Clearance
Lanz Originals

$35 100% PURE WORSTED TROPICAL SUITS, COATS, plaids or stripes, now	$18
$17.95, $24.95 TROPIC SPUN SUITS, now	$12-$14
$24.95 TROPIC SPUN COATS, now	$14
$14.95 TROPIC SPUN PINAFORES, now	$8.50
$12.95 to $24.95 LINEN, SILK, PIQUE DRESSES	$8-$14
$8.95 to $10.95 COTTON DRESSES, PINAFORES, now	$6.50-$7.50
$3.95 to $8.95 BLOUSES, white and colored, now	$2.50-$6.00
$2.95 to $9.95 DIRNDL SKIRTS, now	$1.50-$6.50
$1.95 to $8.95 HATS AND BAGS, cotton, felt, straw, now	$1-$4

CHILDREN'S DEPT.—2 to 14
Cotton, linen, pique dresses and cotton pinafores, $3.00 to $6.50, formerly $3.95 to $8.95

All Sales Final—Sorry, No Mail or Phone Orders

Just North of Ohio
junior miss
615 N. Michigan
Phone Superior 3221

Buy an Additional War Bond Today!

OPEN MONDAY 12 NOON TO 9 P. M.

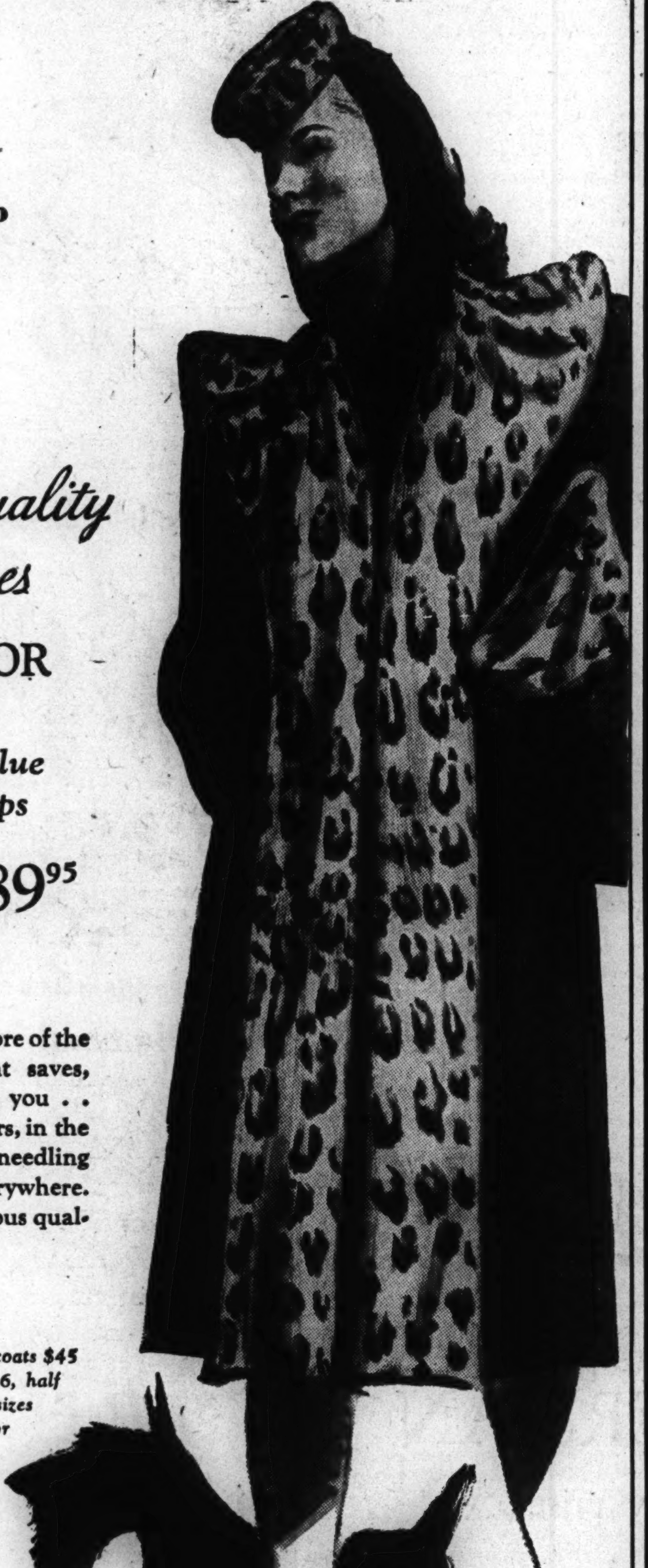

Famous quality that saves

ROTHMOOR COATS
in 3 great value giving groups

$69.95 $89.95
$119.95

Just when you need more of the enduring quality that saves, Rothmoor gives it to you . . more quality in the furs, in the all wool fabrics, in the needling . . more quality everywhere. It's thrifty to buy famous quality like this

In sizes 10 to 40. Other coats $45 to $250. Sizes 10 to 46, half sizes 33 to 45, Jr. sizes 9 to 17—5th floor

A SMALL DEPOSIT HOLDS YOUR COAT

MAURICE L ROTHSCHILD
State at Jackson

john t. Shayne

pride in a label is not vanity . . . it's sound buying judgement!

Summer Ermine
$1295

IT'S not just your pride in saying: "Yes, I bought it at Shayne's" . . . not just your satisfaction in seeing others eye that label approvingly. Today it's much, much more. It's your guarantee of quality which will be the protection of your fur coat investment.

CHOOSE FROM THESE
and many more!

Black-dyed Persian Lamb . . .	$295
Sable-blended Muskrat	$295
Grey Russian Squirrel	$395
Canadian Sheared Beaver . . .	$695
Natural Ranch Mink	$1695

AIR CONDITIONED FOR YOUR COMFORT

Our Guarantee
We will refund your money if you can find fur coats of equal quality at prices lower than ours.

MONDAY HOURS: 12:30 NOON TO 9 P. M.

MICHIGAN AVENUE AT RANDOLPH

YANKEE RAIDERS RIP PLANE PLANT DEEP IN AUSTRIA

Strike Near Vienna from North Africa Base.

CAIRO, Egypt, Aug. 14 (AP).—American Liberator bombers, flying a round trip of nearly 2,500 miles from their African bases, dumped more than 330,000 pounds of bombs yesterday on a German aircraft factory at Wiener Neustadt [Austria] which has been credited with producing a third of all the Nazis' Messerschmit fighters.

Lt. Jack Mehlman.

Catching enemy defenses completely by surprise, the four engined bombers completed the long daylight trip to the Danube river city, 27 miles south of Vienna, with every plane "accounted for," a bulletin from United States 9th air force headquarters said.

Returning airmen said bomb bursts blanketed the factory, machine shops, and assembly plant which covered 1,339,000 square feet. The plant, one of the axis' largest, was said to have assembled 400 Messerschmitt 109s a month.

Bomb 400 Grounded Planes.

"Direct hits were scored upon factory buildings and large columns of smoke were seen rising thruout the target area," said the announcement. It termed the Liberator fleet a "large force," described the factory as "important," and added:

"Scores of bursts were seen among some 400 fighter aircraft parked in rows along the ground."

"Our bombs landed right smack in the center of a U-shaped assembly building," said Lt. Jack Mehlman, 23 years old, of 1319 West Carmen avenue, Chicago, a bombardier in the last group of planes over the target. "I saw one big blaze that looked like an oil fire flame up to about 500 feet."

[Lt. Mehlman is the son of Mr. and Mrs. Elias Mehlman. He attended Wright Junior college and De Paul university before enlisting in the air force 16 months ago.]

Altho the trip was the longest ever made into axis Europe by bombers based in the middle east, and their first on Germany, flyers' reports indicated no more than 15 enemy fighters arose to challenge them. One Nazi fighter was shot down.

No Point in Reich Safe Now.

An American military spokesman declared:

"Wiener Neustadt is only 200 miles south of the deepest point of penetration into axis Europe from England, thus showing that no point in Greater Germany now is immune to attack by air."

Destruction of this factory, he said, would strike a crippling blow at the axis' waning air power.

The flyers, all of whom reported slight anti-aircraft and fighter opposition, said the bomb hits raised flames 500 feet high, with smoke clouds towering thousands of feet higher.

Capt. Kenneth Caldwell of Kansas City, Kas., whose bomber, The Scorpion, led the raid, said his crew did not sight an enemy plane. Altho the mission took more than 12 hours, Caldwell described it as "one of the easiest I ever had been on."

Col. Edward J. Timberlake of San Antonio, Tex., the raid commander, also was aboard The Scorpion.

Bomber Range Over Naziland

(Story in adjoining column.)

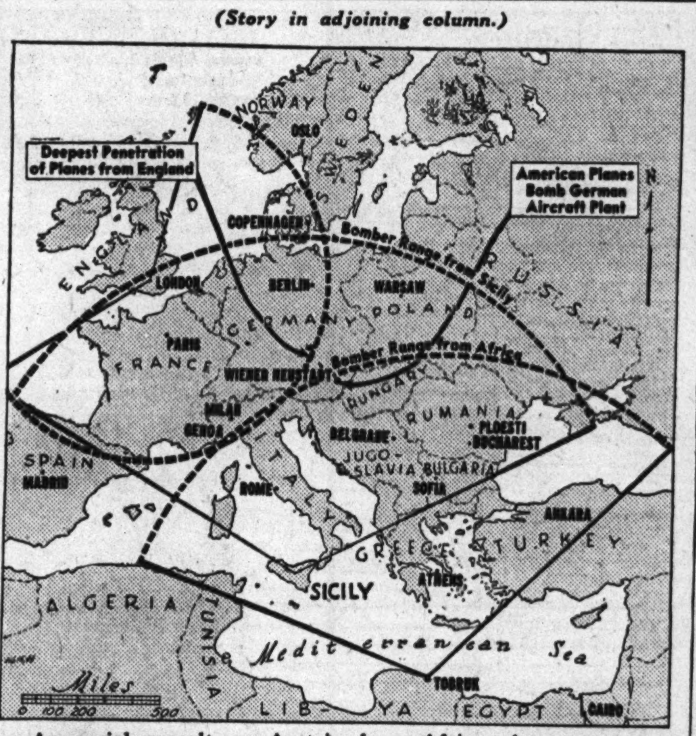

An aerial assault on Austria from African bases announced yesterday exceeded in range the deepest penetration of the continent yet made from Britain, and indicates the range which may be obtained from newly won Sicilian bases.

Sign London Policemen for Posts in Tunisia

[Chicago Tribune Press Service.]

LONDON, Aug. 14.—London policemen are being offered posts in the allied administration in Tunisia, it was reported here today. Chief Inspector "Tubby" Green of the city police already has left to become a "town major," and other posts are being offered city and metropolitan police. Many already accepted are expected to depart shortly.

PUCHEU, EX-MINISTER IN REGIME AT VICHY, JAILED IN MOROCCO

ALGIERS, Algeria, Aug. 14 (AP).—The French government announced tonight that Pierre Pucheu, former minister of the interior in the Vichy regime, has been arrested and sent to prison at Meknes, in Morocco, to await investigation by a new purge commission.

His arrest, ordered by the French committee of national liberation, was the first under what is scheduled to be a sweeping round-up of French officials and professional men accused of collaboration with the axis. It was reported that Pucheu was charged with having given up to the Germans 50 hostages who were shot for the slaying of Col. Holz, a German, at Nantes in 1941.

A complaint that Pucheu until now was allowed to remain at his residence under surveillance has been voiced by the De Gaullist newspaper, Combat, which publicly accused Pucheu of "having filled concentration camps and prisons with victims who were delivered to the Germans as hostages, destined to be executed."

ROME DECLARED OPEN CITY AFTER SECOND BOMBING

Badoglio Acts 'Without Further Delay.'

[Continued from first page.]

rumors have been circulating the last two weeks that the pope was mediating between the Badoglio government and the enemies of Italy. It now becomes apparent that the activities of the holy father solely were limited to passing on to the allies on July 31 the desire of the Italian government to declare Rome an open city.

"No Germans in Rome."

"Well informed circles know that the most important departments of the ministries left Rome a considerable time ago. This also applies to the Italian high command. German military authorities commanding German troops in Italy never had headquarters in Rome. Neither have German soldiers ever had barracks in Rome and hardly ever has a German uniform been seen in the streets of Rome."

The sensational development came only a little over 24 hours after American planes from North Africa had struck their second devastating blow at Rome's railway yards in less than a month.

Milan Crowds Indignant.

[By Wireless to the New York Times and The Chicago Tribune.]

BERNE, Switzerland, Aug. 14.—The reaction to the Italian government's declaration of Rome as an open city was violent in the ruined cities of Milan and Turin, said Italian dispatches tonight.

Defying martial law against assembly of more than three persons, hundreds of demonstrators in Milan paraded to the Piazza Del Duomo, shouting: "If Rome can't take it why do we have to?"

The demonstrators carried a huge poster citing that "Milan has had 10 raids, Turin has had 22 raids, Genoa has had 13 raids, Rome has had two and does not want any more! Down with the war! Neither do we!"

"Down with King."

Demonstrators for the first time cried, "Down with the king and the crown prince," mingling with other shouts of "down with their servant Badoglio and his government."

When the demonstrations took this turn mounted caribinieri charged the crowd on the Piazza Del Duomo, beating right and left with flattened sabers.

Oblivious or indifferent to the fate of their fellow citizens in the north, vast demonstrations in Rome cheered Premier Pietro Badoglio "for his firm stand in seeking an honorable peace."

Further crowds assembled from 8 o'clock Rome time until midnight in St. Peter's square, calling for Pope Pius XII. The pope, it is stated, refused to appear on the balcony, instead authorizing the captain of the pontifical guard to order the clearance of the square.

People Flee to Vatican City.

BERNE, Switzerland, Aug. 14 (AP).—The Rome correspondent of the Basler Nachrichten said today that bombs dropped by American raiders yesterday fell in the most thickly populated area of the Italian capital, and that the movement of the people to safer quarters made the streets "a picture of desolation."

Small wagons and carts were used to carry belongings. Areas near the Vatican were especially favored by those seeking new homes.

Anti-aircraft defenses opened an intense fire believed to be stronger than that during the first attack July 19, the correspondent said. Bombs dug craters from six to eight yards deep and from eight to 10 yards wide.

A 2,000 year old aqueduct outside Rome, built by Claudius, was reported hit in several places.

U. S. Awaits Evidence.

Washington, D. C., Aug. 14 (AP).—The United States probably will ignore an Italian declaration of Rome as an open city until there is unquestionable evidence that Rome's military and production facilities no longer are used for war against the allies.

This was indicated by one high authority to be the American reaction to the announcement that Marshal Badoglio has declared Rome an open city.

[The unofficial American reaction seemed to be in accord with an official British statement that Gen. Eisenhower still has full liberty of action.]

The Rome report that Italy's intention has been communicated thru the Vatican on July 31 was without confirmation at the state department, where officials displayed a reluctance to comment.

GOLDBLATT'S
STATE STREET STORE ONLY

Special Clearance

1063 SUMMER DRESSES MUST GO!

A superb assortment of the loveliest summer dresses imaginable . . . these refreshing beauties at literally a fraction of their actual, original prices! Broken sizes but a fine selection for all. Junior, Misses', Women's and Larger Sizes.

Originally Priced $4.98 to $10.95 — $4

Formerly $2.98 — $2

Formerly $3.98 — $3

111 Dresses Formerly $12.95 to $22.95

Spring and summer dresses reduced to clear. One of a kind in group. Assorted sizes. $6.95 to $12.95

Dress Shops—4th Floor North—State Street Only

BUY U. S. WAR BONDS AND STAMPS

See Chicago's Greatest
Quality Furniture Values
for Dining and Bedroom

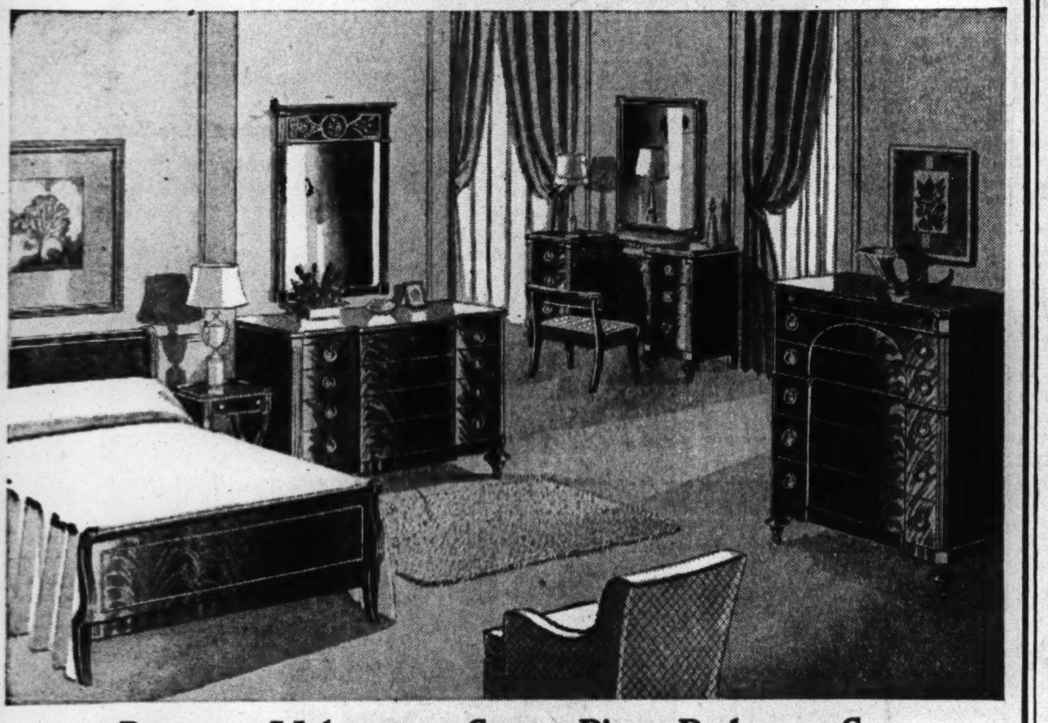

Regency Mahogany, Seven Piece Bedroom Set
Regularly $900 . . Now $495

Superbly built of mahogany. The dresser with mirror, bed, chest, vanity, stand, chair (not shown), and bench . . 7 pieces, a $900 value . . $495

Open Monday Night Until 9

We are offering outstanding clearance values in bedroom and dining furniture to balance stocks on our floors, in our warehouse and for some of our leading quality furniture makers.

TOBEY
121 South Wabash Avenue
Between Monroe & Adams . . . Opposite the Palmer House
Chicago's Oldest and Most Famous Furniture House
Furniture Refinishing . . . Phone State 4300 . . . Estimator Will Call

Russeks
FAMOUS FOR FINE FURS

Invest in Traditional Quality!

Tomorrow, Monday, from 10 a. m. till 9 p. m.
BLACK-DYED PERSIAN
Exceptional at this low, low price
$390

This is Persian the way it was meant to be — deep black, handsomely curled skins. This is *Russeks* Persian — made with all the extra knowingness you expect of a furrier whose experience goes back three generations. Wonderful collection of styles in a full range of sizes. Pay just ten percent now, plus ten percent monthly, and we'll store yours free of charge until the Fall.

AIR-COOLED MAIN FLOOR
200 NORTH MICHIGAN AVENUE—AT LAKE STREET

Oriental and Domestic
RUGS CLEANED
REPAIRED
STORED

Back of our skilled service is more than 53 years experience with fine rugs. All rugs insured — drivers bonded — storage facilities licensed and bonded by State of Illinois. Phone for free estimates.

Nahigian Brothers, Inc.
Direct Importers Since 1890
169 North Wabash Avenue
Only Phone Franklin 8800

PLASTIC Artificial Eyes THAT ARE TRUE-TO-LIFE

MADE TO ORDER To Fit Individual Requirements
Plastic eyes will not shatter, crack, become rough or discolor. Glass artificial eyes fitted by experts from largest stock in U. S. Prices moderate.

MAGER & GOUGELMAN, Inc.
Artificial Eyes for Over 90 Yrs.
30 N. MICHIGAN AVE. STAte 4197

WHY BE FAT?
Get slimmer without exercise

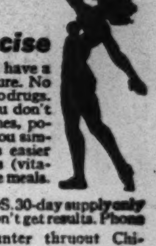

You may lose pounds and have a more slender, graceful figure. No exercising. No laxatives. No drugs. With this AYDS plan you don't cut out any meals, starches, potatoes, meats or butter, you simply cut them down. It's easier when you enjoy delicious (vitamin fortified) AYDS before meals. Absolutely harmless. Try a large size box of AYDS. 30-day supply only $2.25. Money back if you don't get results. Phone your favorite Drug Counter thruout Chicagoland.

BUY MORE WAR BONDS

BUSCHS

for a DIAMOND or WATCH
On KREDIT at All 6 Stores

Take advantage of the many diamond and watch values Buschs are offering at low prices on easy kredit. Immediate delivery.

Perfect "50"

$50
$1.25 Weekly
With Down Payment
Beautiful large Perfect diamond set in the latest style mounting of 18-k white gold. Ask for Perfect "50."

BULOVA "CADET"

Natural Gold Color
$37.50
$1.25 Weekly
With Down Payment
Gents' 15-jewel Bulova watch. Small size 10-k natural rolled gold plate case. Ask for No. 73.

Tiny Stylish Watches

$12.75 Choice On Kredit
Dainty neat watch for the lady. Accurate and dependable timekeepers. A great value. Ask for No. 50.

7 Diamond Wedding Ring

$12.75
Easy Kredit
Seven fine quality diamonds are set in this neatly engraved 18-k white gold or 14-k natural gold wedding ring. Ask for No. 21.

On Kredit at All 6 Stores Tomorrow & Tuesday

8 Diamond Bridal Pair

$18.75 For Both
Easy Kredit
Eight genuine fiery diamonds are set in these perfectly matched 14-k natural gold bridal rings. Ask for No. 81.

Immediate Delivery
No Carrying Charge

Military Watch
RADIUM DIAL & HANDS
For Service Men

Shockproof Dependable
$14.95 On Kredit
This sturdy watch is recommended for all service men. Its luminous dial can be seen at night, and its case will stand hard wear. Accurate shockproof movement. A great value. Ask for No. 15.

Downtown Loop Store, Evanston & Oak Park Stores Open Mon., Thurs. & Sat. Eves.
Englewood & Gary Stores Open Thursday & Saturday Evenings
Lincoln Store Open Tues., Thurs. & Sat. Eves.

Buschs Kredit Jewelers
37 E. Madison and Wabash

ENGLEWOOD STORE 6343 S. Halsted St. Between 63rd & 64th
OAK PARK 1141 Lake St. at Harlem
LINCOLN & BELMONT 3258 Lincoln Ave. Opposite Wieboldts
EVANSTON STORE 1624 Sherman Ave. Near Church St.
GARY STORE - 629 Broadway Between 6th & 7th

BUY A WAR BOND FIRST

MONDAY—STORE HOURS
12 NOON TO 9 P. M.

furs to
glamour you
for years

$100 buys—

Mink Dyed Muskrat	$100
Brown Dyed Persian Lamb	$100
Black Dyed Persian Lamb Paw	$100
Mouton Dyed Lamb	$100
Black Dyed Moire Pony	$100
Black Dyed Skunk	$100
Rebuilt Sheared Beaver	$100
Sable Dyed Guanaco	$100
Lustrous Seal Dyed Coney	$100

Sizes 12 to 52 in the Group!

Pay for your coat on our budget plan while we store it (free) until wearing time.

FUR SALON—SECOND FLOOR

Lane Bryant
101 N. WABASH AVE.

HOLD ROME CAN BE BOMBED TILL PROOF IS GIVEN

Experts Say Allies Will Be Skeptical.

Experts in international law, in Chicago and Washington alike, were agreed last night that a mere declaration on the part of the Italian government that Rome is an open city was insufficient to stop aerial bombardments. They held that Italy would have to prove, by evidence satisfactory to the allied nations, that Rome has been taken out of the war.

Specifically Italy must show that there is no garrison, no armament for defense, and no use of railways entering the city for the transport of troops or war materials. She must also demonstrate, the experts said, that factories making war goods had been shut down and the use even of war department offices in the capital stopped.

Washington sources asserted that the Italians could have made Rome safe from bombardment at any time in the last three years merely by "neutralizing" it. Now that they are making the declaration after being bombed, it was said, the state department would be well within its rights to be skeptical and to set up the rules for the recognition of Rome's status as an open city.

No Precedent Exists.

There is no precedent for the present situation. Paris was declared an open city a day or two before its surrender in 1940 to the Germans, but the Nazis had the city under air observation and no important question of fact was raised, as in the present instance. Gen. MacArthur declared Manila an open city in December of 1941, but the Japs paid no attention to him.

The best solution of the Roman problem, Washington held, would be for Italy to surrender and get the whole nation out of the war. Then the allies might consent to do no more than police the city and carry on the war against the Germans from other parts of the Italian peninsula.

Otherwise the allied command would have to depend on neutral diplomatic sources for information on the actual retirement of the ancient city from the war effort.

Follows Hague Ruling.

"Perhaps Swiss diplomats, or those of some South American country might give the required evidence," said Prof. Kenneth W. Colegrove of the Northwestern university faculty. "Uruguay might be satisfactory. I don't think the allied nations would turn the task over to Sweden or Spain."

The international law respecting open cities is embodied in an article of the Hague protocol of 1907, which states that "the attack or bombardment, by whatever means, of towns, villages, dwellings or buildings which are undefended, is prohibited."

In the two biggest wars since its adoption, it has been an unwritten rule that military objectives are subject to bombing and shelling, whether or not the city containing them is defended. The allies therefore contend that a city must divest itself of all military installations before it can claim to be "open," or undefended.

Would Hamper Nazis.

Military men have maintained that the abandonment of the Rome rail facilities for military purposes would greatly hamper the supply of Italian and Nazi forces in central and southern Italy. There are secondary lines, not so good, which could be substituted, but it was pointed out that these can be bombed more freely with the Roman rail center out of the war effort. One of the main alternative centers, at Terni, which is north of Rome, has already been heavily bombed.

Curtailment of war material production would unquestionably follow the making of Rome an open city. Its factories, according to reports, make little in the way of ordnance and ammunition, but do turn out products that are used in making the tools of war in other cities. Prof. Colegrove said the allies would be justified in halting these secondary operations.

Italy's problem is complicated by the fact that if Rome is occupied by American and British troops the Germans might not regard the "open city" claim as valid and carry on their own bombardment of it.

Batter Nazis Fleeing from Sicily

(Story on page 1.)

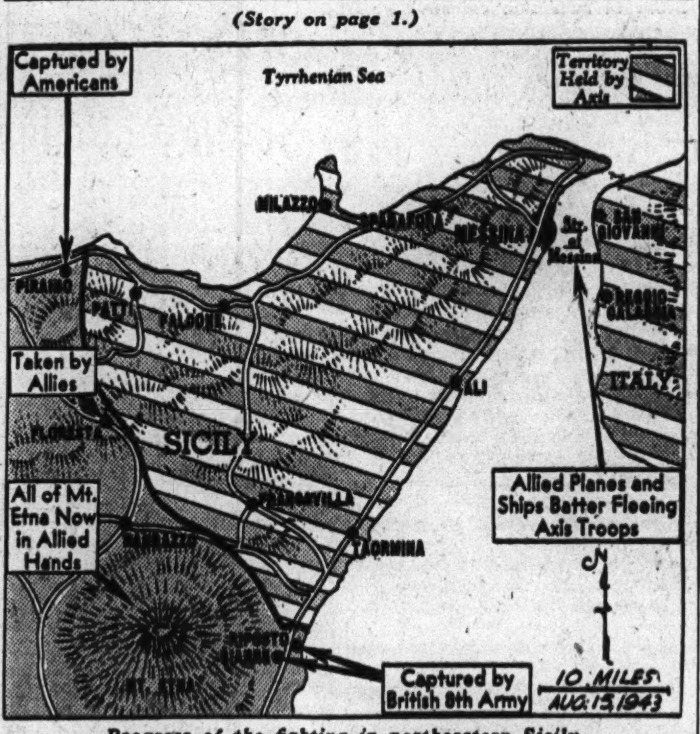

Progress of the fighting in northeastern Sicily.

Argentine Revolt Chief Is New Envoy to Brazil

BUENOS AIRES, Aug. 14 (AP).—The foreign ministry announced today that Gen. Arturo Rawson, leader of the June 4 revolt which overthrew President Ramon Castillo's government, has been named ambassador to Brazil.

41,104 TONS OF BRITISH BOMBS FALL ON NAZIS

LONDON, Aug. 15 [Sunday]—(AP).—The royal air force dropped 36,700 tons of bombs on Germany during the second quarter of 1943, more than twice the tonnage it dropped in the previous three months, the air ministry said today.

[All R. A. F. figures on bomb loads are in long tons, 2,240 pounds. In American figures this bomb tonnage would be 41,104.]

In the palmiest days of the German air force, the last three months of 1940, Nazi airmen dropped only 18,900 long tons on all of Britain. The total weight of bombs dropped by the Germans on Great Britain up to the end of June amounts to less than half the 120,000 long tons that home based R. A. F. planes have dropped on Germany during the war, air ministry figures showed.

EXPECT ALASKA HIGHWAY WORK TO RUN INTO '44

EDMONTON, Alta., Aug. 14 (AP).—A. O. MacLachlan, assistant manager of selective service here, said today he had been informed by Alaska highway contractors that work would continue until well into 1944.

Early this week it had been reported by selective service officials that approximately 3,500 men would be released from work on the highway by the end of this year, when projects were expected to be completed.

"This statement is only partly correct," MacLachlan said, "as we are given to understand by contractors on the highway that their work will continue well into next year and that at the present time a number of laborers and others are being hired by Canadian contractors to carry on with the various projects now in progress."

CANADA ADDS 2 NEW CLASSES TO MILITARY DRAFT

OTTAWA, Ont., Aug. 14 (AP).—Labor Minister Humphrey Mitchell announced today the call to military training of married men aged 27 to 30, inclusive, and of all men who reach the age of 18 this year.

Mitchell said the order-in-council covers all men not heretofore designated or already under arms, and whatever their marital status, who were born in any of the years 1914 to 1916, inclusive.

For Fine Food in CHICAGO as in LONDON it's the CORNER HOUSE RESTAURANT

KIRCHBERG & CO.
For diamonds of outstanding quality and value since 1867

To cherish forever—this 18K white gold wedding band with 9 perfectly cut and matched diamonds set in a lovely streamline design.......... $75
Others $10 to $250

Kirchberg & co.
Room 1001 25 E. Washington
Field Annex
Daily, 9 A.M. to 5 P.M.—Mon. to 9 P.M.
Sat. till 1 P. M. thru July and August

BUY MORE WAR BONDS

MONDAY AT THE HUB, 12 NOON TO 9 P. M.

Compare!

AND YOU'LL CHOOSE A TOWNLEY EVERY TIME!

EVERY COAT 100% PURE WOOL! Superbly Hand-Crafted!

TOWNLEY DOUBLE TUXEDO WITH Muskrat $78

The double tuxedo is the dramatic style feature of this beautiful coat. Muskrat skilfully dyed to rival ERMINE. The back is skilfully paneled in long slim lines to make you look as slender as a fashion mannikin. Black, brown, red, blue, green and beige fabric—100% pure wool in sizes 12-20.

TOWNLEY DRESSY COAT WITH Silver Fox $68

The smooth back of this coat, artfully shaped to fit and flatter, contributes as much to its distinction as the beautifully balanced silver fox collar. We warn you, you'll be envied by all your friends, owning so beautiful a garment. 100% pure wool fabric in blue, black, grey or red. Sizes 12-20; 38-46.

CHESTERFIELD WITH MUSKRAT Fur Inside $98

As strictly tailored as a man's overcoat, but inside it's cozily lined with warm muskrat. The coat of the year, says Vogue of this fashion and when you try it on you'll see why. It's a coat of utility, unaffected smartness and supreme youthfulness. Fabric 80% wool, 20% rabbit's hair. Brown, green, red, beige, black. Sizes 12-20.

Women's Coats, Fourth Floor—Juniors' Coats, Sixth Floor

★ 10% DEPOSIT RESERVES ANY COAT ON THE HUB'S LAY-AWAY PLAN ★

THE HUB
Henry C. Lytton & Sons
CHICAGO EVANSTON GARY OAK PARK

RECOMMENDED BY DUNCAN HINES
Hotel Bellerive
ARMOUR BLVD. AT WARWICK
KANSAS CITY, MO.

Dear Gloster:
When you told me to stop at the Bellerive, I thot it was just another hotel. But, boy, is it different! Didn't know such luxury was obtainable at such modest rates.
No wonder Duncan Hines, in his book, recommends it to travelers. Carol says she hopes we'll have to stay here at least two more weeks.
Enclosed is their new picture folder.
Yours,
Eddie

Buy ANOTHER War Bond Today!

1c SALE
Garlic Tablets

Now, for a limited time only, readers of this announcement who clip this ad and bring or send it in, can obtain nationally-known Dearborn Concentrated Garlic Tablets, specially coated to reduce unpleasant taste and odor, at a real saving. Here is your chance to get a $1.00 box of these famous tablets for only 1c. During this special 1c Sale, you can buy one box of tablets for $1.00 and an extra box for only 1c more. You will get two full $1.00 boxes of finest quality Dearborn Concentrated Garlic Tablets—regular price $2.00—for only $1.01. Similarly, you may get four boxes for $2.02, six boxes for $3.03, etc. Limit is ten boxes for $5.05. Mail orders accepted and promptly filled. Obtain your supply today, but don't forget to bring or send in this ad when you place your order.

Eaton's Health Foods
2 Downtown Stores
33 E. Madison St.
28 E. Van Buren St.

[ADVERTISMENT]
Wanted! Men and Women Who Are Hard of Hearing

To make this simple, no risk hearing test. If you are temporarily deafened, bothered by ringing, buzzing head noises due to hardened or coagulated wax (cerumen), try the Ourine Home Method test that so many say has enabled them to hear well again. You must hear better after making this simple test or you get your money back at once. Ask about Ourine Ear Drops today at Walgreen's, Liggett's and drug stores everywhere.

now ... more than ever Evans Sets The STANDARD For Fur Values

Compare!
HOLLANDER Featherlite Dyed BLACK PERSIAN LAMB . . . with new Tuxedo Front and Turn-Back Cuffs.
$199

AMERICA'S LARGEST EXCLUSIVE FURRIERS
Evans
36 SOUTH STATE STREET CHICAGO

AIR-COOLED Showrooms open 9 A. M. to 9 P. M.

4 WAYS TO BUY:
• with Cash • on Budget
• on Layaway • Charge Account

3rd, 4th, 5th FLOORS NORTH AMERICAN BUILDING

STORE HOURS: 9 A. M. to 6 P. M.; MON. & SAT. NITES TILL 9 P. M.

HELBROS WATERPROOF

NATIONALLY ADVERTISED Genuine MILITARY WATCHES

$29.75 Federal Tax Included

1/3 DOWN Balance Monthly

NO INTEREST—NO CARRYING CHARGE

SWARTS BROS 156 NORTH STATE ST

YANKS BOMB OIL PORT IN BORNEO IN LONGEST RAID

Fly 2,500 Miles in Dark to Balikpapan.

ALLIED HDQ. IN THE SOUTHWEST PACIFIC, Aug. 15 [Sunday]—(AP).—American planes, ranging 2,500 miles, have bombed Balikpapan on Borneo, Gen. MacArthur announced today.

Refineries, reservoirs, and tankers were set afire in the record breaking raid, which carried the bombers a greater distance than they have covered previously in the Pacific war.

Borneo lies beyond Dutch Celebes, the most distant point previously touched by allied bombers in that sector.

Oil Port Left Ablaze.

"Our heavy bombers attacked the enemy's main oil port in this theater," the statement said.

The raid, too distant to permit a fighter escort, was made under cover of darkness. "The whole area was left ablaze," the war bulletin continued.

"The two large refinery groups were set on fire by the explosion of at least seven of the larger oil reservoirs. A medium cargo ship in the harbor, probably a tanker, was set on fire with a direct hit from 500 pound bombs."

At Salamaua, Japan's New Guinea air base, raiders have dropped 172 more tons of bombs, the bulletin said. This followed a raid on Friday in which 177 tons were dropped, after which Gen. MacArthur announced the area was in ruins.

In the Solomons, the slow advance of troops seeking to eliminate the last Japanese holding out on the Kula gulf coast of New Georgia continues, the bulletin reported.

Bomb Seaplane Base.

To the northeast of New Georgia, American planes heavily bombed Santa Ysabel Island, on which the enemy seaplane base at Rekata bay is located.

For the second straight day, the Japanese aimed an aerial blow at Kiriwina Island, off the New Guinea coast, which the Americans seized at the outbreak of the current offensive. A single bomber caused what the communique described as slight damage.

Four hundred miles northwest of Australia on Japanese occupied Timor, two engined allied bombers caused extensive damage in a night attack against Koepang's water front, the Penfoei airdrome, and a nearby village. Four engined bombers struck elsewhere on Timor at Dili, starting fires with incendiary bombs.

Salamaua, Target of MacArthur's Bombers in New Guinea

(Story in adjoining column.)

[Associated Press Wirephoto.]

Salamaua, Jap base in New Guinea, from air. Town is on mile long isthmus, 300 yards across at widest point. Bombs have left craters just off shore at left of town and in town itself, where some buildings have been burned out, says description with army air forces photo. Ship at upper left is described as Jap cargo vessel, beached and abandoned. Inset locates Salamaua in New Guinea.

British Day of Prayer Set for War Anniversary

LONDON, Aug. 14 (AP).—The British home office, announcing a day of prayer for Sept. 3, fourth anniversary of the war, said today that an occasion might arise before that date on which King George would call for a religious observance. Britons hazarded the guess it might follow the fall of Sicily.

CIGARETTE BURNS MOTH HOLES CUTS-TEARS

REWOVEN LIKE NEW IN CLOTHES, LINENS AND RUGS

Don't Wear SHINY CLOTHES

We remove the shine to look like new

AMERICAN WEAVING CO.

5 N. Wabash, Kesner Bldg. Dea. 1693-4

2 CONGRESSMEN URGED TO PRESS FOR BATAAN AID

Prisoners' Kin Seek Speedy Action.

In support of their appeal to congress to see that food and supplies are delivered to Jap held prisoners in the Philippines, Mrs. Lucy Palermo of 10406 South Leavitt street, newly elected president of the Chicago unit of the Bataan Relief organization, and a committee of Bataan mothers, called on Representatives Leonard W. Schuetz and Fred E. Busbey yesterday.

Rep. Schuetz was asked to communicate with a war department committee which Secretary of State Cordell Hull promised Dr. V. H. Spensley of Albuquerque, N. M., president of the national Bataan organization, would be appointed to expedite the handling of supplies for the prisoners, and urge that this work be pressed. Rep. Busbey was requested to make every attempt to reconvene congress early, and to use his influence in getting congressmen to demand that the administration come to the relief of the prisoners.

Urge Speech in House.

"We want Rep. Busbey, who is a veteran of the last war, to make a speech in the house, demanding that help be sent to our boys," said Mrs. Palermo. She received a postcard this week from her son, a prisoner in the Philippines. "We must have action before it is too late."

A board meeting of the Bataan Relief organization has been called by Mrs. Palermo for 7:30 p. m. Monday at 537 South Dearborn street, room 500. A meeting for all members and friends will be held in the Atlantic hotel Wednesday at 7:30 p. m. At that time a letter to congress will be approved by the membership, after which 25,000 copies will be printed and distributed in a door to door campaign. Chicagoland residents will be asked to send the letter to their congressmen. The letter will suggest that lend-lease supplies be used to aid the prisoners.

The next meeting of the Maywood Bataan Clan will be held at 4 p. m. Sunday, Aug. 29, at 509 Washington boulevard, Maywood, when a joint resolution demanding relief will be drawn and sent to congress.

Bataan Day to Be Observed.

Bataan day will be observed with a festival Sept. 12 in Maywood. There will be a parade, and an honor roll 50 feet long, listing the Maywood boys who have gone to war, will be unveiled. Gov. Dwight H. Green will be the principal speaker, and the official song of the Bataan clan, "We're Going Back to Bataan" will be sung by Mrs. Joseph Kuncl, a member of the clan. The song was written by Dorothy Luttrell, who gave them all rights to the song. Proceeds and royalties are being banked by the clan until relief can be sent to the boys in the Philippines.

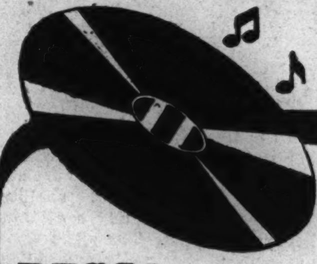

DECCA FEATURES THESE RECORDINGS

"Sunday, Monday and Always"
"If You Please"
No. 18561—Bing Crosby and the Ken Darby Singers........ 53c

"I Never Mention Your Name"
"I Heard You Cry Last Night"
No. 18558—Dick Haymes and The Song Spinners............ 53c

"It Can't Be Wrong"
"In My Arms"
No. 18557—Dick Haymes and The Song Spinners............ 53c

A MUST ALBUM . . . Strauss Waltzes Played by Carmen Cavallaro:
"Blue Danube" "Vienna Life" "Tales from the Vienna Woods" "Artist's Life" "Emperor Waltz" "Voices of Spring" "Southern Roses" "You and You"
Four 10-inch records, $2.63

Open a Charge by Phone. AND. 3322

OPEN MONDAY & FRIDAY 'til 9 P. M. SATURDAY—ALL DAY

WURLITZER

111 South Wabash at Monroe

WIEBOLDT'S

All Six Stores Open Monday Morning
Store Hours, 9:30 A. M. to 5:30 P. M.
Evanston, 9:30 Monday Night

Fight to Win! Invest the Most You Can in War Bonds and Stamps Regularly!

For Jr. Boys! Snaps in and Out

Sheep Lining

A Two-Purpose Coat $9.88

Two purpose coats for the price of one! For below zero weather wear it with the high piled sheep lining. For cool fall days snap out sheep lining and you have a coat lined with plaid flannelette. Maroon or blue Portland wool plaids. Sizes 6-8-10-12.

Warm, Smartly Tailored Juvenile

Boys' Overcoats

MELTON cloth coats of smart military style. Smooth rayon quilted lining. Bright gold sleeve braid and epaulets. Sizes 6 to 12.
MOHAIR FLEECE face and knit cotton back coats. Fully lined with matching cap in blue, tan, brown. Sizes 5 to 10.

$11.88

10% Down Payment Will Hold Coat Until October 1st

Chicago—Evanston—Oak Park

The FAIR

State & Adams State 2500

Get Relief

FROM HAY FEVER WITH THIS ALLERGY ELECTRIC MASK

Complete $10

An advanced scientific treatment that relieves discomfort by filtering pollen from the air *before* it can irritate sensitive membranes. Small, lightweight, comfortable—adjusts to every face.

The FAIR—Street Floor—Also Oak Park

Navy Cross Awarded to Lake Bluff Sailor

The navy cross has been awarded to William R. Freeman, 23 years old, of Lake Bluff, a gunner's mate first class, for heroic service as a member of a demolition party removing enemy obstructions in the mouth of the Sabu river, French Morocco, last November. News of the award was received by his mother, Mrs. A. K. Freeman, yesterday.

Buy War Bonds and Stamps

GOLDBLATT'S

STATE STREET STORE ONLY

Sleepers

Sizes 2 to 8—Including Sizes for Larger Tykes!

89c

Slight Irregulars of the Famous "Nitey Nite" Cotton Sleepers

It's a wise mother who knows that it's safe to be prepared for the first unexpected cold nights of fall and winter. These famous "Nitey Nite" sleepers are of heavy weight cotton. Patented bootie foot allows wearing bedroom slippers easily. Soft pastels or serviceable grey. Warm night protection. 1-piece style.

Knit Underwear Dept.—3rd Floor, North—State St. Store

Monday Store Hours, 9:45 to 5:45. Open All Day Saturday.

Marshall Field & Company BASEMENT

Campus Candidates . . .
. . . Career Requirements

GABARDINE CASUALS

$10.95

Well-mannered dresses in rayon gabardine . . . major credits to your clothes knowledge, your modest purse. Easy-to-slip-into . . . handsomely tailored in sun-gold, chocolate, aqua, natural or powder. Sizes 12-20. (Not all colors in every size.)

Misses' Better Dresses—Basement, North, State
Also Evanston, Oak Park Basements

(LEFT)
Fly-front coat dress with a convertible shirtwaist collar, double, bound skirt pockets.

(RIGHT)
Coat dress buttoned from neckline to hemline, with double, bound pockets on the waist.

WIEBOLDT'S

All Six Stores Open Monday Morning
Store Hours, 9:30 A. M. to 5:30 P. M.
Evanston, 9:30 Monday Night

Scientifically Fitted by X-Ray

Sharktip

Best Fit for Active Feet! Constructed for Longer Wear!

Simplex Flexies

$4.45 and $4.85

Brown Calf with Sharkskin Tip

Sizes 8½-12..$4.45 Sizes 12½-3..$4.85

It's correct fit you get in Simplex Flexies! These natural fitting, sturdy shoes are scientifically constructed with snug-fitting heels and roomy toes to keep growing feet healthy and strong. Scuff-resistant tip for added protection! High shoes also.

Fight to Win!
Invest in War Bonds and Stamps Regularly!

Chicago—Evanston—Oak Park

RANDAZZO HEAP OF RUBBLE WHEN ALLIES MOVE IN

Invaders and Nazis Both Blast Town.

BY SEYMOUR KORMAN.

[Chicago Tribune Press Service.]

WITH U. S. FORCES AT RANDAZZO, Aug. 13 [Delayed].—From fiery lava it came, and to an eruptive earth trap it returned. That is the history of this little town nestling beside blue-black and vast Mount Etna, the scene today of another meeting between the Americans and the British.

The troops trod carefully at their rendezvous because the Germans before pulling out of Randazzo had made the city and its surrounding roads into one gigantic mine field.

Randazzo was founded by the Lombards who flourished in Italy between the 6th and the 11th centuries and its buildings are constructed of lava from Mount Etna. Those buildings felt a hot breath again during the last four days, this time from the shells and bombs the allies were compelled to pour into the town which the Germans had made a defensive stronghold.

Allies Enter Together.

Americans coming eastward from Cesaro and the British northward from Bronte met about two miles outside Randazzo this morning and entered together at 9:50 a. m. [Stories received earlier from Sicily gave the time as 9:35 a. m. or 2:35 a. m. C. W. T.] The American battalion was led by Maj. Philip Tinley, of Baltimore, Md.

When I came along shortly after, I was warned to proceed slowly and on foot because vehicles did not dare to traverse the mine sowed road.

"It has been Friday the 13th already for some poor devils," remarked Pvt. John Dorthy, of Ames, Ia., who had been one of the first in Randazzo and was now going to the rear on an errand. "There's 1,000 mines about."

Mine detection was difficult because much shrapnel had burrowed into the earth this week and the engineers were kept busy with those false scents as with the real things. They had managed, however, to clear a narrow lane in the center of the road and we all toed this gingerly, while more engineers worked along the sides and shoulders of the highway.

Jeep Blown Into Ditch.

A blown-up jeep lay in a ditch. It had run over a round mine buried in the road. Its occupants were only slightly wounded, but other Americans and British had not been so lucky. Several were killed by anti-personnel mines which are set off by light foot pressure, leap into the air, and hurl shrapnel about.

Also by the road stood a knocked out Mark VI. tank. Its crew lay nearby awaiting burial.

The town itself was badly smashed. There were great heaps of rubble which had once been dark colored lava walls and columns. Shattered marble adornments glittered in the sun. From splintered wine casks red fluid streamed into the street. Yanks and Tommies fraternizing and trading experiences looked ruefully at the wasted wine.

Nazis Demolish Some.

The Germans in retreating had demolished some houses—now these gutted structures met crazily across the narrow streets blocking the way. And in the rubble the enemy had placed more mines, insidiously just under the top layer. Three British soldiers were killed and three others wounded ascending one of these piles.

"The engineers will earn their pay fixing up this city," said Corp. Jack Miller of New York City, "as if they haven't earned it already."

Civilian casualties in Randazzo were very light because most of its 16,000 inhabitants had ample warning and retired to the hills. They were trickling back today on foot and by mule and horse carrying their possessions. They even brought some bottles of wine for which they quickly found customers.

A bearded monk wearing a ragged red cassock with a white cord around his middle made the sign of the cross and gave devotional medals to the Catholics among the allied soldiers. On a portion of wall lying in a debris heap were large white letters spelling "Duce". Children abetted by their elders hurled stones at that ironic memorial.

The Attack at Brolo.

The major general commanding the American forces in the Brolo sector is a much happier man today. Two days ago this handsome, iron gray haired soldier was pacing nervously up and down his headquarters smoking innumerable cigarets, snatching at front line messages, and reading them hastily and giving crisp orders.

Some of his men, he feared then, were in a trap. They had landed in the darkness on rocky Brolo beach, eight miles behind the German lines. During the day they had been under three vicious German counter-attacks and their radio communication with headquarters had been spasmodic and pessimistic.

It was different now. Three other units had smashed thru from west of Cape Orlando, plodded over hills at which goats balk, made contact with the raiders, trapped the Germans, and forced them eastward to Cape Calava, 40 miles from Messina.

The general rode in triumph Thursday between Cape Orlando and Brolo. Lt. Gen. George S. Patton Jr., commander of the United States 7th army, rode with him and congratulated him, calling his men's feat magnificent.

I traveled that same road and saw the German dead piled in the ditches, the destroyed Mark VI. tanks tilted oddly against the ridge, and many prisoners marching westward. The German captives were stony faced, but the Italians gave the victory sign and shouted, "Bravo!"

The general sat at his maps when I came into headquarters. He was planning ahead, but he gave me a few minutes. His voice had lost its strain of yesterday. It was again a soft southern drawl.

Training Does It.

"What a job those boys did!" he said. "I'm proud of them; all America should be proud of them. They are not all coming back—some of them lie dead on the beach and the road. I am happy for the success of the maneuver, but I regret every life lost and every wound suffered.

"Look at them marching out there up those incredible hills in this heat. They're fit. They've had long training. That's why they're able to do it. We had sorted the men from the boys long before we came to Sicily—it's the men we kept, for only they can carry on."

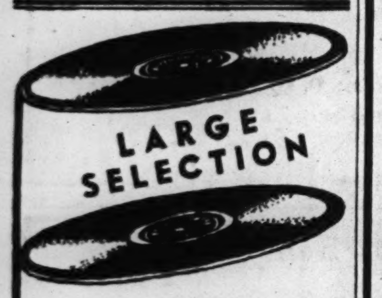

FAVORITE

RECORDINGS

- VICTOR
- COLUMBIA
- DECCA
- BLUEBIRD
- OKEH
- COMMODORE
- KEYNOTE
- CAPITOL

and the sensational

MUSIC APPRECIATION RECORDS

First Recording
D'INDY SYMPHONY #2
Pierre Monteux conducting San Francisco Symphony
Victor Album Set DM943 $5.78

Send for FREE Catalog

CABLE PIANO CO.
228 South Wabash Ave.

LARGE PROFESSIONAL GRAND PIANOS

of finest quality

FOR *Colleges*
Conservatories
Churches
Auditoriums
Studios

Also many renewed and used
HOME SIZE BABY GRANDS
Mason & Hamlin, Steinway, Knabe, Cable, Lyon & Healy etc. $295 up

Only 20% Down—12 Months Terms

Open Monday 'til 9 P. M.

CABLE PIANO CO
228 South Wabash Ave.

Monday at The Hub, 12 Noon to 9 P. M.

COMPARE

FOR FASHION, QUALITY, PRICE!

Ronley Furs

ENDURING MUSKRAT

Skillfully Blended in Mink and Sable Tones

$199

Shop and compare the two lovely fur coats pictured! They provide a wonderful example of Ronley value-giving. The blenders have captured the luscious tones of genuine mink and sable to a degree that passes belief. The styles have a simplicity and easy grace not ordinarily found at a price this low. Your choice of a full-sweeping Tuxedo or a youthful roll collar coat at $199. Beauties both! Sizes 10-20.

FURS—FOURTH FLOOR

A 10% DEPOSIT HOLDS THE COAT OF YOUR CHOICE ON THE HUB'S LAYAWAY PLAN

THE HUB
Henry C. Lytton & Sons
CHICAGO EVANSTON GARY OAK PARK

77th Year

JOHN A. COLBY & SONS

☆☆☆ Wabash at Randolph ☆☆☆

DO NOT MISS THIS GREAT FURNITURE CLEARANCE TOMORROW AT JOHN A. COLBY & SONS

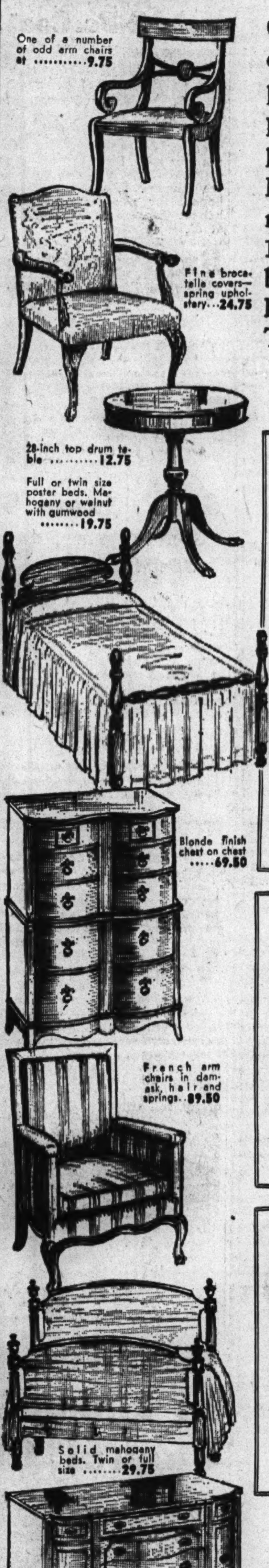

Over 900 odd pieces! Discontinued samples—incomplete sets and a few slightly shopworn or soiled pieces of fine upholstery are included.

For Example: Hair and down "Lido" arm chairs in handsome fabrics reduced from $175 to 89.50. Solid Mahogany beds reduced from $45 to 29.75. Inlaid mahogany 2-pedestal sideboard was $425 . . now 169.50. Manila elm bleached finish 5 piece modern bedroom group was $340,-now 249.50. Imported English Oak hutch that was $425, now 189.50. There are hundreds of other pieces.

NO MAIL OR PHONE ORDERS—NO APPROVALS OR RETURNS

STORE OPENS AT 9 O'CLOCK TOMORROW

BEDROOM FURNITURE

3 piece Colonial design cherrywood group. Bed, chest and dresser with mirror......99.50

Genuine mahogany 5 drawer 30" chest with metal handles..........34.75

$48 solid Mahogany 5 drawer chest.....34.75

$238 four piece maple bedroom group. Light color. Large chest on chest, vanity with mirror and twin beds..........169.50

$189.50 four piece New York State cherrywood. Inlaid details. Dresser with mirror, vanity with mirror and twin beds..........149.50

$237.50 solid mahogany 4 piece group. Twin beds, dresser with mirror, and chest...169.50

Another 3 piece set with full size bed 139.50

$395 bedroom group in rosewood and mahogany. 4 pieces, twin beds, dresser with mirror and chest..........249.50

$255 modern inlaid mahogany group. 5 pieces 149.50

$528 fine quality 18th Century mahogany group. 4 pieces..........299.50

$460 beautifully inlaid mahogany group. 4 pieces, with carved post beds........299.50

ODD BEDS

Over 100 beds in maple, mahogany, walnut, satinwood and blonde finishes. One only twin size beds. Values $30 to $40..........15.75

Four post beds. Full and twin size. Various woods and finishes. Values from $30 to $35.. each 19.75

Solid mahogany panel beds, solid mahogany low poster beds. Twin or full sizes. Values to $45 ....29.75

Solid mahogany panel beds. Chippendale, Hepplewhite and Colonial patterns.$47.50, $55 and $60 values. Mostly twin sizes.........39.75

$125 French Provincial twin beds.......69.50

$135 satinwood and rosewood full size beds.. 69.50

MATTRESS SPECIALS

Made by Sealy. The mattress that conforms to all State and National mattress laws. Elastic layer felt — taped roll edges and good covers. A splendid value. Per set of box spring and mattress.. 49.50

Clearance of Floor Samples

A few mattresses with soiled covers at greatly reduced prices.

19.75 to 49.50 each

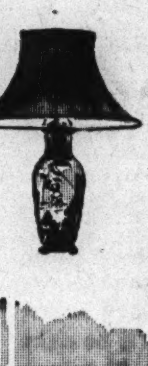

CLEARANCE OF SAMPLE LAMPS COMPLETE WITH SHADES

Imported Chinese lamps. Porcelain and crystal lamps. A few slightly soiled.

9.75, 11.75, 14.75 and up

Also a few fine odd lamp bases.

ODD MIRRORS

Mahogany, maple, crystal and gilt. A great collection in all styles and finishes to be closed out at

9.75, 12.75, 15.75, 19.75 and up

DINING ROOM FURNITURE

Handsome Hepplewhite group of 8 pieces. Credenza type, roomy sideboard, 2-pedestal table and 6 chairs..........199.50

10 piece walnut group. Credenza type, roomy sideboard, 2-pedestal table, large china cabinet, server and 6 chairs..........495.00

$175 Chinese Chippendale mahogany sideboard. Old World finish..........99.50

10 piece bleached walnut dining room group. Upholstered seat and back chairs, sideboard, china cabinet, server and table, now...595.00

Bowfront Hepplewhite sideboard. 2 spacious cupboards and 6 drawers..........89.50

$154 sets of six solid mahogany Regency style dining chairs..........89.50

Odd Arm Chairs, China Closets and Dining Tables. All at Clearance Prices.

ANTIQUES AND IMPORTS

$425 antique English sofa. Mahogany frame and long loose cushion......189.50

$125 small hand decorated hall cabinet. Venetian 18th Century 39.50

$195 walnut and cane Charles II side chair....69.50

$275 Renaissance antique carved mirror in enamel and gold 99.50

$185 imported carved back hall settee.......69.50

$180 set of 4 antique wheel-back English Windsor chairs in oak..........99.50

$85 antique oak table with drawer..........39.50

$275 pair antique mahogany dining tables. Open to 52" 169.50

$135 tooled leather back arm chair..........69.50

$650 Spanish leather trunk. 17th Century. Studded with nails and bronze coat of arms..........99.50

$290 small Regency mahogany antique sideboard.. 149.50

$450 antique walnut chest. Richly inlaid....169.50

$585 imported oak hutch cabinet..........199.50

$235 Venetian arm chair in enamel and gold..69.50

$475 antique rosewood drop-lid desk........189.50

UPHOLSTERED FURNITURE

$45 Regency open arm chair..........22.50

$35 walnut antique finish desk chair....17.50

$45 modern mahogany open arm chair..22.50

$31.50 Regency mahogany pull-up chair.17.50

$90 ladies' wing chair in gold brocade..59.50

$145 English lounge chair. Superb upholstery. Rust color cover, shopworn..........89.50

$150 Louis XVI lounge chair. Blonde frame, down, hair and spring upholstery, and stripe cover 89.50

$75 loose cushion arm chairs in various remnant covers 49.50

$175 high back host, or hall chair. Down, hair and spring upholstery. One only.......89.50

$135 Modern lounge chair. Plum color. Hair, down and spring construction..........89.50

$185 deep seated, blue covered davenport. Spring back and spring cushions......139.50

$175 3 cushion davenport in tapestry. Rubberized hair base and reversible cushions..119.50

$225 Regency sofa in plum color mohair. Fringe base and spring base and cushions. Hair upholstery 169.50

Solid mahogany bedroom group. This furniture should last a lifetime. Solid oak interiors, dustproof construction, maple leaf hardware. 2 beds, dresser with mirror and chest, 4 pieces. 179.50

(3 pieces, with full size bed......135.75)

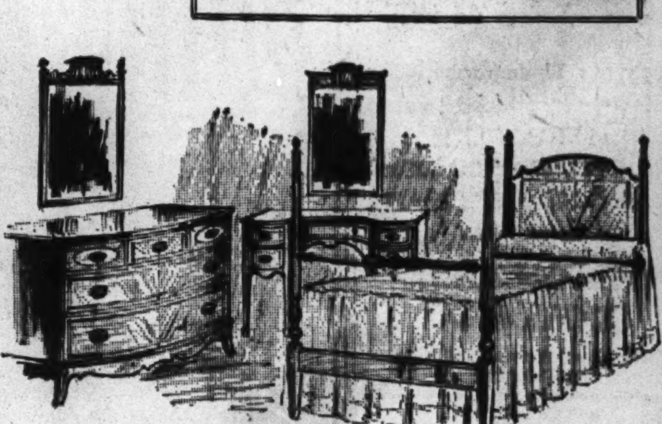

Handsome mahogany inlaid bedroom group of 4 pieces. Twin beds, bowfront dresser with mirror and shaped front vanity with mirror, complete... 299.50

One of several fine odd sets

ONE GENERATION TELLS THE NEXT

AFRICAN WHEAT DEAL EXPLAINED BY U. S. OFFICIAL

None Bought Yet at $2 a Bushel, He Says.

BY JOHN THOMPSON.
[Chicago Tribune Press Service.]

ALLIED HDQ. IN NORTH AFRICA, Aug. 14.—Our official wheat purchase policies here never will prove detrimental to the American farmer. American and French authorities are coöperating to prevent the illegal use of gasoline by civilian cars which have been under severe rationing.

These statements summarize the views of American governmental officials as expressed today in the wake of a small storm created by the statements of Sen. Ralph O. Brewster [R., Me.] during the recent visit of a senatorial committee investigating facilities of the various fighting services on the battle fronts.

Brewster said the United States had contracted to buy part of North Africa's wheat at 56 cents more a bushel than the American price. He also charged many of the 7,000 civilian cars in the Algiers area use far more gasoline than is permitted in America.

Deal for Wheat Denied.

Alexander B. Royce, director of the North African economic board, denied any contract has been made with the French for the purchase of wheat, but said some arrangement is being considered to fit in with a sort of lend-lease in reverse.

Royce said the $2.10 a bushel price quoted by Brewster for the wheat is the dollar terms of the franc price being paid by the French officials to farmers here.

"It is possible that if we take any wheat," said Royce, a Vermont Republican, "we will not need to pay cash. It also is possible that a lower price will be established."

Small Crops Foreseen.

It is NAEB's policy to acquire a stock pile of wheat, other cereals and all storeable foods, Royce said, but it is doubtful whether it can do so this year because of poor crop expectations.

The food stock piles are being built up, Royce declared, with a view to the future relief needs of Europe when the allies free the occupied countries, which are now on short rations. However, the military will get the first priority if it needs the food.

Acquisition of African wheat, he added, saves urgently needed cargo space for military needs, while the French price of $2.10 is about what wheat would cost if bought in America and shipped here.

Drive on Gas Wasters.

The truth of Brewster's charges regarding gasoline waste has been apparent to many observers here, where the streets are crowded with vehicles. After strong representations were made to them, the French authorities have undertaken several drives against gas wasters.

The issuance of French permission for cars to circulate is considered very rigid. The worst problem is the black market. American military gasoline is stored in hundreds of dumps under guard, but it is believed some of this gas leaks onto the black market thru native thieves or soldiers.

In the Algiers and Constantine administrative districts, circulation permits have been issued for 7,000 civilian cars, exclusive of civilian autos requisitioned by the American, British and French military and trucks. Ration books, issued to each car owner on the basis of need, specify on which days and where each car can be driven. Algerian authorities penalize violators by taking their tires, batteries, ration books, and even their autos.

WOMAN'S TAVERN ROBBED OF $300.

Three armed men took $400 in cash and $3,000 in checks yesterday from the tavern at 4461 Archer avenue, the owner, Sophie Szczepanek, told New City police.

STORY OF 5 WHO GOT JAPS ON 1ST COMBAT FLIGHTS

Yanks Relive Battle Over Paramushiro.

BY WILLIAM L. WORDEN.

ADAK, Alaska, Aug. 12 [Delayed]—(AP).—This is the story of five men who until yesterday never had seen an enemy plane in action, tho they were veterans of Kiska bombings. Each of them now is entitled to claim credit for downing one Japanese plane.

These five were among the 70 men who, in nine planes, met 40 enemy fighters yesterday in a 45 minute "donnybrook" over the northernmost Japanese bases at Paramushiro and Shimushu.

One was Staff Sgt. Charles Ray of Greenville, Pa. One was lean William Niehaus, Trenton, N. J., who used to climb poles for a telephone company. Another was from Tulsa, Okla., 25 year old and heavy bearded Ira Edwards. There was Andy Krempusch, one time Detroit war plant foreman. There also was Lt. Merle Arthur, Maple Heights, O., who studied at Middlebury college in Vermont to be a mathematics teacher.

Here Are Their Stories.

Here are some of their accounts of the flight:

"There was a Jap Zero coming right at us and a little above," said Krempusch. "I could see him firing. When I fired his motor began smoking. He went down in flames."

Lt. Arthur said:

"We'd lost one of our engines nearly an hour before, but the pilot decided to go in for bombing on three engines anyhow." [The pilot was Lt. Robert Lockwood, Entiat, Wash.]

"I manned on of the forward guns. The Zero came in almost directly at us. I fired at him. He seemed to go almost straight up. I thought I'd missed him. He did a funny circle. Then, all of a sudden, his plane came apart and pieces fell down in flames.

875 Miles on 3 Engines.

"We traveled more than 875 miles on those three engines, and just after we left the target area we had a vapor lock that put those three out of commission. We were only 300 feet above the ocean, but the pilots got things fixed. Just as we were about to hit, the engines started again."

Edwards saw five fires and smoke columns on the water where five Zeros died. He says:

"They're pretty planes. They can take off from the runway in all kinds of ways. Even across it. Don't let anybody tell you they can't fight. They're good.

"But they're prettiest of all when they're on fire."

Niehaus saw his victim spin like the others and blow up.

DEAF

How bad is your hearing?

1. Do you have trouble understanding conversations?
2. Do distant sounds run together and fuse?
3. Do you hear some voices and not others?

It is easy for you to hear clearly with a TELEX Hearing Aid. Private consultation either at our office or your home without obligation. We fit you to your needs.
CALL or WRITE for FREE BOOKLET T
Open Monday Until 9 P. M.
TELEX HEARING AID CO.
30 N. Michigan Suite 501 STAte 0027

OPEN MONDAY—12 NOON TO 9 P. M.

TRI-PHI CHESTERFIELDS
100% all wool
$29.95

There's so much sparkle in the style—so much beauty in the glowing colors and so much value in the exquisite quality . . that you just can't resist them. In fact you won't try to . . they're so exactly what every girl wants

Sizes 9 to 15, other untrimmed coats to $55, 3rd floor

MAURICE L ROTHSCHILD
State at Jackson

MAIL AND PHONE ORDERS FILLED—HAR 9000

OPEN MONDAY 12 NOON TO 9 P. M.

New fall TRI-PHI ALL WOOL SWEATERS
$3.95

Use "plenty" wherever you can to describe these new sweaters and you'll be right—plenty of colors, plenty of selections, plenty of all wool quality and plenty of value

Sizes 34 to 40—other sweaters $4.95 to $7.95

Tri-phi all wool fishwife pleated skirts
$7.95

In a host of new fall colors including soft pastels—sizes 10 to 16—3rd floor

MAURICE L ROTHSCHILD
State at Jackson

EXQUISITE Miniatures from your Favorite Photographs

6.95

Have your Photographs—Old or New—reproduced in this exquisite MINIATURE form . . . HAND COLORED in OIL . . . Complete in GOLD PLATE FRAME.

Portrait Studio, Second Floor.

CARSON PIRIE SCOTT & CO
Store Hours Monday: 12 Noon to 9 P. M.

[ADVERTISMENT]

Gas on Stomach
Relieved in 5 minutes or double your money back

When excess stomach acid causes painful, suffocating gas, sour stomach and heartburn, doctors usually prescribe the fastest-acting medicines known for symptomatic relief—medicines like those in Bell-ans Tablets. No laxative. Bell-ans brings comfort in a jiffy or double your money back on return of bottle to us. 25c at all druggists.

SPECIAL STORE HOURS . . MONDAYS ONLY . . 12 Noon 'Til 9 P. M.

Keep the Cost of Living DOWN Is an Old Story at Mandel's Subway! HERE'S PROOF!

Tots' Infants' Wear

Snow Suits! Coat Sets! New Fall and Winter Needs for Tots, Toddlers

Speedon Curity CANNON ESMOND Carter's PEPPERELL Nazareth

See the Famous Brands in Our Upper Subway Infants' Section

Tots' 2-Pc. Coat Sets
Legging Sets, Warmly Lined
$6.99 Set

Wool top fleece, cotton knit back. Some embroidered or velvet trimmed. Poke bonnet for girls, helmet for boys, at $1.

Boys' Snow Suits
Sheartone Timme Lined! Wool Pants!
$12.99

Water-repellent, double breasted jacket, wool ski pants with knit anklets, zipper fly front. Helmet to match at $1.

Girls' Snow Suits
Sizes 3 to 8
$10.99

Snow suit jacket lined throughout. Knit wristlets and anklets on wool ski pants. Hat to match at $1.25. Coat sets have adjustable suspender leggings. Sizes 3 to 6½.

27x27 Birdseye Diapers
Soft, absorbent, fast drying diapers, size 27x27. Limit 2 dozen to a customer. Doz. $1.69

Blanket Cloth Robes
Heavy blanket robes, shawl or notch collar. Matching cord trim. Sizes 8 to 14. Also sizes 2 to 6 at $1.19 . . . . $1.49

Infants' Gowns, Kimonos
Heavy flannelette gowns and kimonos, soft and absorbent. Some embroidered, ribbon trimmed 39c

Girls' Flannelette Pajamas
Butcher boy or tailored styles. Sizes 8 to 16, solid colors and 2-tone combinations $1.59

Flannelette Pajamas
One piece . . . nursery prints or solids. Self help lastex back. Sizes 1 to 8 in the group 89c

Infants' Buntings
Heavy beacon cloth buntings with detachable hood. Ribbon trimmed. Pink and blue $2.39

Speedon Training Suits
Winter weight rayon and cotton 2-piece sets. Famous speedon neck, adjustable waistband. Sizes 2 to 6x . . . $1.09

Speedon Union Suits
For boys! For girls! 10% wool, rayon and cotton. Buttonless, French leg. Short sleeves. Sizes 4 to 12 . . . . $1.19

Corduroy Overalls
Children's overalls with bib top suspenders, cuff bottoms. Wine, blue, brown. Sizes 2 to 8 . . . . $1.59

Tots' Fall Dresses
Cotton shantungs, broadcloths, poplins in plaids, prints. Even rayon taffetas and spun rayons! 2-6 . . . . $2

Corduroy Romperalls
Play suits, too! Suspender overalls, butcher boy top. Sizes 1 to 8 in group . . $1.89

Dual Bathinette
With Tub, Hammock
$10.95

Table and bath combination with special attachment for the bath tub.
Also Genuine Baby Bathinette with Hammock, Now at $7.95

Bunny Bear Snug 'n DRI MATTRESS
$9.95

Waterproof, wetproof! Special construction eliminates bulging or sagging. Guaranteed satisfaction.

Carter's Shirts, Vests, Panties
39c
Slight irregulars, some soiled. Jiffon and tie shirts in group. Sizes 6 months to 3 years.

Carter's Knit Gowns, Kimonos
69c
Heavy cotton knit gowns, drawstring sleeves, bottom. White kimonos, pink, blue trim. Slight irregulars.

Upper Subway, Wabash.

25% Wool Blankets
36x50 size wool, rayon and cotton blankets, light, yet warm. In pink or blue. $2.95

Famous Crib Blankets
36x50 size, Pepperell or Esmond blankets, of extra heavy cotton. Pink or blue, some with ribbon binding $1.95

Bath Blanket Sets
36x36 towel, with two 10x10 washcloths. In white with pink or blue edges $1.39

Pepperell Crib Blankets
36x50 in pink or blue. Rayon satin ribbon bound $1.39

Waterproof Crib Sheets
Double fleece sheets, size 36x45, at $1.49

High Chair Pads
Pyroxlin and removable covers in bright nursery prints or solid colors $1.19

Plymouth Baby Pads
Perfect quality double-faced flannelette pads. Waterproof and absorbent. 4 pads, size 12x14 . . . . 89c

Basket, Carriage Pads
Some with removable covers! Pyroxlin covered. Gay nursery prints $1.69

Sample Play Yard Pads
Removable and pyroxlin covers. Nursery prints and solid colors in the selection $2.89

Famous Curity Diapers
Size 21x40, slightly irregulars. Limit 2 dozen to a customer. Soft and absorbent, fast drying $1.98

Boys' Knit Suits
Colorful Cotton Knits, Creepers, Too
$1.19

Cotton knit suits and creepers in solids and 2-tones. New fall shades. Sizes 1 to 6 in the group.

Tots' Fall Dresses
In Plaids, Prints, and Solid Colors
$1.59

Plaids, checks and sheers in lovely colors, cunning new styles in sizes 9 months to 3 years and 3 to 6 years.

HANDMADE PILLOW CASES. Hand embroidered, size 13x17. Now at only 59c
11 QUART DIAPER PAIL. Triple coated enamel, a must for your nursery $2.95
45x72 CRIB SHEETS of quality muslin, washable, durable 89c
RECEIVING BLANKETS. In pink, blue, white at 29c. Irregulars, 36x50 . . 69c
INFANTS' FORMULA SET. Complete—26 pieces. Now at $6.95
TRAINING PANTS. In rayon and cotton, sizes 2 to 8. Irregulars 29c
TOTS' POLO SHIRTS. Fine cotton knits, sizes 2-8, long, short sleeves. 69c
QUILTED PADS. Cotton filled, size 17x18 at 29c, 27x40 at 89c

Soft, Subtle New Fashion
Fiesta Violet
$3.95

Fiesta violet . . . lovely fall shade that goes equally well with black and brown, or with bright fall colors.
Upper Subway, State.

With Warm Button In Linings! New Casual COATS

Of 100% Virgin WOOL! The Year 'Round Coat
$33

The Button-in Lining Is Warm Chamois and Cotton

Wear this smart balmacaan coat without the lining now . . . button the lining in when winter comes. Smart tweeds in blue, brown, heather, natural. Sizes 10 to 18.

3 Ways to Pay:
Pay 10% down on our Layaway plan, balance by October 1. Free storage.
Pay ⅓ down, balance plus small service charge in small monthy payments. Or charge it.

Lower Subway, Coats and Suits.

We Selected Only Quality Fabrics! Many Are Samples, 1-of-a-Kind
Wool Skirts

Also Wool Blends! Herringbones, Checks, Large, Small Plaids
$3.49

Smart dark or light colors for fall! Pleated, gored, or flared styles. Sizes 10 to 20 in the group.

Wools! Wool Blends
Sample Jackets
$6.49

Smartly tailored jackets in large and small plaids and checks. 3 and 4 button styles. Light or dark colors. Sizes 10 to 20.

Wool Sweaters
$3.00
Slight irregulars and samples of all wool slipons and cardigans. Full cut, boxy, fitted and semi-fitted styles. Sizes 34 to 40 in the group.
Lower Subway, Sportswear.

Washable Fall Dress FABRICS

• Victory Rayon Serge
• Spun Rayon Gabardines
• New Printed Spun Rayons

FOR DRESSES!
FOR SKIRTS!
FOR BLOUSES!
68c yd.

Perfect quality fabrics in novelty or staple patterns. Lovely colors . . . red, green, beige, pink, powder blue, brown, white, navy, gold, black. Easy to cut and sew.

80-Sq. Percale Remnants
White percale . . . also stripes, dots, plaids, checks in cotton percale lengths. Vitamin prints, too.
4 yds. $1
Upper Subway, Wabash.

For Juniors! Sizes 9 to 15!
Junior WRAP Coats

All Wool Fleecy Face! Cotton Back
$15.95

Popular Back-to-School Fashion Hit

Your favorite wrap-around styles, or, if you prefer, a boxy coat. Beige and red in sizes 9 to 15.

Lower Subway, Junior Hi Shop.

Fur Coat Values That Challenge All Comparison

Blended Southern Back Mink Muskrat $149

New Silhouettes
New Tuxedo Styles
New Hollander Dyes
$149

Sizes for Misses, Juniors, Women

• Hollander-Blended Northern SABLE MUSKRAT $149
• Natural SILVER MUSKRAT Coats . $149
• Dyed Black PERSIAN PAW Coats $149
• Natural LYNX CAT Greatcoats, 36-inches Long $149
• Dyed Let-Out BLACK SKUNK Greatcoats, 40-inches Long . . $149
• Hollander-Blended Southern Back MINK MUSKRAT Coats . $149
• Dyed Norwegian BLUE FOX Greatcoats, 36-inches Long $149
• Natural SILVER FOX Jacket, 24-inches Long $149
• Hollander-Dyed SABLE MARMOT Coat $149
• Dyed Black Russian PERSIAN LAMB Coats $149

3 Ways to Pay:
Pay 10% down on our Layaway plan, balance by Nov. 1. We will store coat free until Nov. 1.
Pay ⅓ now, balance plus small service charge in monthly payments. Storage until Nov. 1. Or charge it.

Lower Subway, Fur Department.

LEBOLT'S

Saves You More Than

25%

When you buy diamonds from Chicago's largest manufacturers of fine Jewelry selling direct to consumer . . . saving middlemen's profit.

Wedding rings made and set in our own shop . . . set with from 3 to 10 diamonds. Prices begin at..................$50

Engagement rings with center diamond, fine brilliant color. 6 diamonds side of setting. Priced from............$115

OTHERS UP TO $5000

Wear today—with months to pay. Ask about our Easy Payment Plan without carrying charge

OPEN MONDAY NITE

LEBOLT & CO.
STATE at WASHINGTON
Nearly a Half Century on State St.

SAVE ON
CIGARETTES
ALL STANDARD BRANDS
LUCKIES
CAMELS
CHESTERFIELDS
RALEIGH
OLD GOLD
PALL MALL
PHILIP MORRIS
$1.29 Carton
Ten Packs (200 Cigarettes)
Marvel, Twenty Grand, Carton $1.02
MINIMUM 3 CARTONS
Include for Postage and Service within 150 miles—11c for 3 cartons—add 1c for each additional carton.
ALL ORDERS SHIPPED ON DAY OF RECEIPT OF CHECK OR MONEY ORDER
Thousands of Satisfied Customers
All Orders Insured
LARGEST CIGARETTE MAIL ORDER COMPANY IN THE MIDDLE WEST
(Order today; prices subject to change)
Edward Sales Co.
Dept. TR Hammond, Ind.

THEY GIVE their lives | YOU LEND your money
Buy More War Bonds Today • Second War Loan

MUSIC FESTIVAL TO EXCEL ALL IN ADDED FEATURES

Nearly 10,000 Persons Participate Saturday.

TICKET SALE.

Reserve seat tickets for the 14th annual Chicago Musical Festival, to be held in Soldiers' field next Saturday evening, are on sale at 55 cents and $1.10 at the Tribune Public Service offices, 1 South Dearborn street, and in the lobby of Tribune Tower. Mail orders are accepted. Checks or money orders should be made payable to Chicago Tribune Charities, Inc.

BY EDWARD BARRY.

On the basis of the number of its participants, the scale of its pageantry, and the profusion and variety of its separate features, THE CHICAGO TRIBUNE's 14th annual Chicago Music Festival will surpass all of the 13 which have preceded it.

Nearly 10,000 men and women, boys and girls, military personnel and civilians are expected to drill, march, twirl batons, play instruments or sing at the great spectacle in Soldiers' field next Saturday night.

Pageantry Is Increased.

During nearly half of the evening the field rather than the stage will be the focus of interest. The visual side of the festival—the pageantry and color which the festival public demands and for which Soldiers' field furnishes so splendid a setting—has this year been developed to a point never before reached.

Also unprecedented, according to Philip Maxwell, festival director since its inception, is the number of features to be presented—20.

Perhaps the most imposing feature will be the grand entry of more than 60 bands, military and civilian, early in the evening. They will mass in the middle of the field and give a startling demonstration of the brilliance and richness of sound which nearly 4,000 musicians can produce.

Parade of Ancient Autos.

At the other extreme—not spectacular but homey and quaint and old fashioned—will be the parade of ancient automobiles filled with men and women dressed in the—to us—preposterous costumes of the early 20th century. This cargo of derbies and high stiff collars, ankle length dresses and flowery hats will be hauled onto the field in ancient Buicks, Cadillacs, Empires, Brushes, and Locomobiles. The orchestra will play the tunes that our fathers and mothers still hum—things like "Get Out and Get Under" and "In My Merry Oldsmobile." The audience, directed by Carl Craven and Frank Bennett, will sing "Sweet Adeline" and "In the Good Old Summertime." The expected festival audience of 90,000 will be invited to sing along with the orchestra.

Also participating in this scene will be the Four Harmonizers, the quartet which last spring placed first in the championship contest conducted in Medinah temple by the Society for the Preservation and Encouragement of Barber Shop Quartet Singing in America, Inc.

The automobile pageant is new this year. So is the presentation of a portion of the triumphal scene from Verdi's "Aida," which will feature 500 sumptuously costumed human marchers, 12 horses, and music by the festival symphony orchestra, the W-G-N chorus, and a group of soloists.

The military and naval contributions to the festival are greater even than last year. Army bands will take part in the grand entry and an army swing band will provide four hot minutes at the beginning of the evening. Four hundred WACs will put on a smart drill exhibition and also a tableau.

The Great Lakes Naval Training station is sending its Lt. Comdr. Eddie Peabody to Soldiers' field to act as master of ceremonies in a navy "Happy Hour."

Marines in Drill.

The marine corps will be represented by two precision drill teams and by Lt. Col. Carlton Hill, commanding officer of the marine aviation detachment at Navy pier. He will give the commentary while the marines, famous for the intricacy and the perfection of their drill, are going thru a series of astonishing maneuvers.

For the first time in the history of the festival a foreign government will participate. A royal Canadian air force contingent of about 160 men will bring the greetings of Canada to its American ally and will seek to prove that in the fields of military music and precision drill they are as good as or better than their neighbors south of the border.

Chorus of Thousands.

As always, music with little or no emphasis on pageantry will be a feature of the 14th festival. The 2,000 voice festival chorus directed by Dr. Edgar Nelson and the 1,000 voice Negro festival chorus directed by Prof. J. Wesley Jones will share musical honors with the festival symphony orchestra directed by Henry Weber.

A new feature this year is a report by Tribune war correspondents from the fighting fronts. It will be read just before the "Hallelujah" chorus.

Music Festival Performers

(Story in adjoining column.)

[Royal Canadian Air Force Photo.]

Trombone section of royal Canadian air force headquarters band which will appear with R. C. A. F. precision drill team at Chicago Music Festival in Soldiers' field Saturday night.

Babes of All Ages Might Show Daddies This Item

Washington, D. C., Aug. 14 (AP).—Women's silk underwear and silk baby pants are coming back. The war production board reported today that 450,000 yards of silk cloth, rejected as unfit for parachutes, has been allocated to the manufacture of undergarments for women and babies.

Spectacular Effects to Mark Program of Tribune Festival

This is the program that will be presented next Saturday in Soldiers' field by the thousands of participants in the greatest Chicago Music Festival. It will start at 7 p. m.

Army Swing Band—The 732d M. P. Battalion band of Camp Des Plaines, Ill., conducted by Horace Henderson, playing a medley of jive numbers.

Massed Accordion Band—One thousand players, directed by the conductor of the accordion unit, which wins the pre-festival accordion band contest, playing a medley of "Your Land and My Land" and "America the Beautiful."

Mixed Chorus—The chorus which wins the pre-festival mixed chorus contest, singing "March On, America."

Drill by United States Marines—Two drill teams totaling 60 men from the marine aviation detachment at Navy pier. Commentary by Lt. Col. Carlton Hill, U. S. M. C.

Entry of 4,000 Musicians—More than 60 musical organizations entering the field in military formation to the sound of martial music.

Massed Band Performance—Band of 4,000 playing "America," under the direction of Capt. Howard Stube, and "Semper Paratus" and "The Army Air Corps" under the direction of the conductors of the bands which win the pre-festival band contests.

Negro Chorus of 1,000 Voices—Conducted by Prof. J. Wesley Jones, singing "The Old Flag Never Touched the Ground" and "Goin' Home."

Exhibition by 400 WACs—The WACs will demonstrate how they take over men's jobs in the army and release men for combat duty. Three companies will march onto the field in a grand climax.

Symphony Orchestra, Chorus—Conducted by Henry Weber, singing and playing "Marching Along."

Parade of Ancient Automobiles—Ancient Empires, Brushes, Locomobiles, Buicks, and Cadillacs carrying passengers dressed in the styles of 1910. The orchestra will play and the audience will sing such songs as "Sweet Rosy O'Grady" and "The Sidewalks of New York." The Four Harmonizers, winner of the quartet contest conducted by the Society for the Preservation of Barber Shop Quartet Singing in America, will sing "A Shanty in Old Shanty Town" and "We're the Boys from the Bowery."

Women's Chorus—The chorus which wins the pre-festival women's chorus contest, under its own conductor, singing "Hymn of Dedication."

Massed Plectrophonic Orchestra—One thousand mandolins, guitars, banjos, etc., directed by the conductor of the plectrophonic unit which wins the pre-festival orchestra contest, playing "La Cumparsita."

Contest for Vocalists—Four winners of the many vocal contests which lead up to the festival will take part in the finals of the festival itself. The judges will announce their decisions.

Triumphal March from "Aida"—A portion of the scene from Verdi's opera in which the Egyptian army returns triumphant. With 500 marchers, the festival symphony orchestra, the augmented W-G-N chorus, and soloists: Naomi Cook, Attilia Baggiore, Bruce Foote, Ruth Slater, John MacDonald.

Navy "Happy Hour"—A portion of the famous program put on for the sailors at Great Lakes Naval Training station. Lt. Comdr. Eddie Peabody will play his banjo and serve as master of ceremonies. The presentation will feature the Great Lakes choir, orchestra, and band; the Four Tune Toppers, Chief Specialist John Carter, tenor, and Billie De Wolfe, impersonator.

Canadians—The 68 piece Royal Canadian Air Force Headquarters Central band of Rockcliffe Air station, near Ottawa, and a 60 man precision drill squadron from No. 5 Manning Depot, Montreal. The World War I. ace, Air Marshal W. A. ["Billie"] Bishop will head the Canadian delegation to the festival.

Match Lighting—At a signal from the master of ceremonies, 90,000 in the stands light a match or a lighter. One of the festival's most brilliant spectacles.

Reports from Fighting Fronts—Dramatic stories of Chicago war heroes told by Tribune front line correspondents.

"Hallelujah" Chorus—The majestic chorus from Handel's "Messiah" sung by the Festival chorus of 2,000 voices under Dr. Edgar Nelson's direction.

Spectacular Fireworks—The invasion of Sicily, the fate of Mussolini and Hitler, a huge service flag, the American flag, all etched in fire.

WRITE NOTE; DROWNS.

George Haydon, 43 years old, 3521 St. Lawrence avenue, drowned in Lake Michigan off 35th street yesterday. He left a suicide note. Coast guardsmen recovered the body.

BUY A WAR BOND FIRST

MONDAY—STORE HOURS—12 NOON TO 9 P. M.

50 denier sheers

1st quality rayons
Sheer as two thread

80c Pr.

high-twist full-fashioned super sheers

Colors: Sun Gay
Sky Glow
Sizes 8½ to 10½

Order by Mail or Phone on Purchases of $2 or More RANdolph 9800

HOSIERY—MAIN FLOOR

Lane Bryant
101 N. WABASH AVE.

Sell Your **OLD GOLD SILVER DIAMONDS**

CASH IS PAID IMMEDIATELY!

Old pieces with gold and silver content—dental gold, ring settings, jewelry, sterling silver, watch cases; eyeglass frames are also bought.

★SECOND FLOOR
NEAR CASHIERS

NOTICE ★ WE HAVE NO OUTSIDE SOLICITORS ★ Gold Department operated by Leo M. Alexander, Licensed on Treasury Form T. G. L. 12 Pursuant to Gold Reserve Act of 1934, No. 4638

CARSON PIRIE SCOTT & CO

BUY WAR BONDS AND STAMPS

OPEN MONDAY FROM 12 NOON TO 9 P. M.

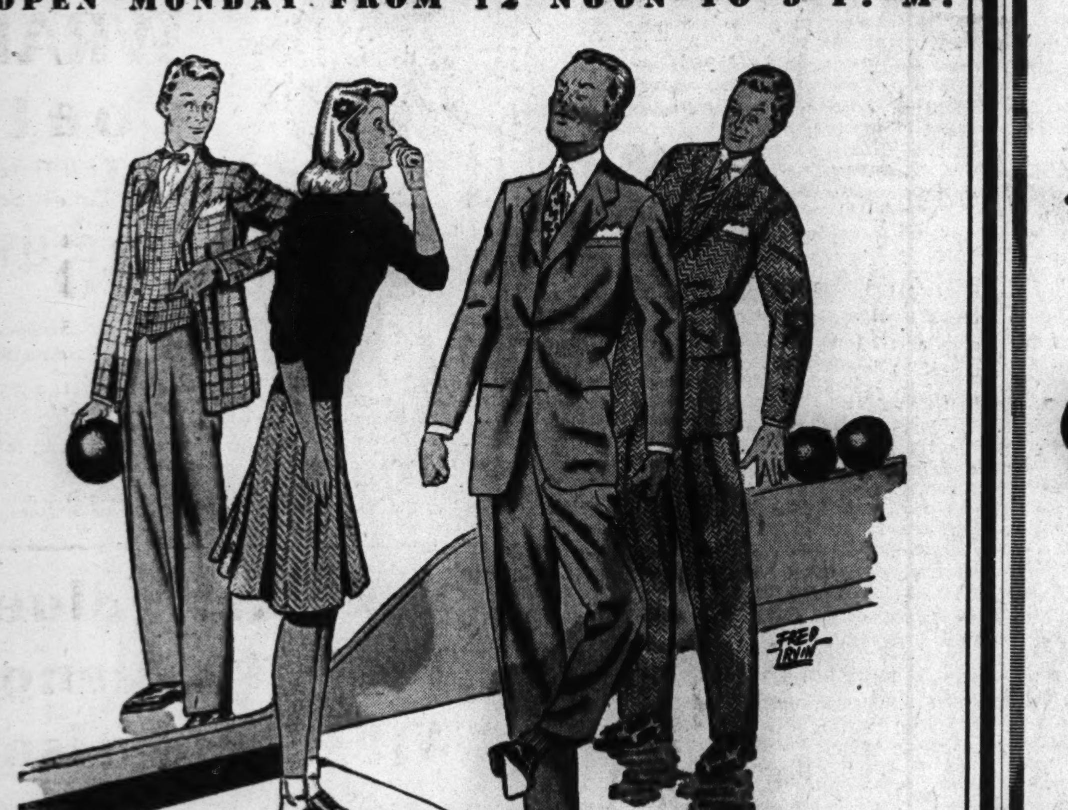

BROOK-HAVEN STUDENTS' SUITS & REVERSIBLE FINGERTIP COATS

$19.50

They're very much on the beam for authentic university style, for long wearing quality and for big value. The suits are of tweeds and cheviots and the reversible fingertips are in tweeds and deep velours with gabardine on the reverse side. There are plenty of longs and huskys here to fit every one of you

Suits in sizes 12 to 22 years, others $22.50 to $39.50.
Fingertip coats in sizes 10 to 22, others $22.25 to $25.50

Sport coats of tweeds and cheviots $16.50

Slacks of covert & gabardine $6.50

3RD FLOOR

MAURICE L ROTHSCHILD
State at Jackson

THE HUB, MONDAY 12 NOON TO 9 P. M.

Genuine Alligator Lizard

$12.95

Finely matched alligator lizard skins carefully selected and sewn into a shoe well worth your precious No. 18 coupon. A handcrafted shoe by Frank Sbicca that has durability as well as style, goes beautifully with casual as well as dressy clothes. *Fifth Floor—also Evanston, Gary*

$22.50

Aristocratic matchmate in genuine CALCUTTA LIZARD. Large underarm pouch bag of supple, shining skins, smartly designed into a-bag you'll cherish for years.
Main Floor—All 4 Stores

THE HUB
Henry C. Lytton & Sons
CHICAGO EVANSTON OAK PARK GARY

"What Petersen Promises, Petersen Does"

Petersen's

24-PIECE LUXURIOUS LIVING ROOM OUTFIT

Who says there are no real values these days? Look at this handsome, fine quality living room outfit—a perfect dream of modern luxury and beauty. Every piece an excellent example of smart design and real value. 24 pieces complete—nothing else to buy—$147.

COMPLETE $147 EASY TERMS

COMPLETE OUTFIT INCLUDES:

- 2-Pc. Massive, Deep-Upholstered Living Room Suite
- Comfortable Pull-Up Chair
- Modern Metal Smoker
- Kneehole Desk with Drawer and Book Rack
- Desk Chair
- Desk Set
- 2 Lamp Tables
- 2 Attractive Lamps with Shades
- Coffee or Cocktail Table
- 10-Pc. Cocktail Set
- Beautiful Floor Lamp
- Gold Framed Mirror

BUY WAR BONDS AND STAMPS

OPEN THURSDAY AND SATURDAY EVENINGS TO 9:30 P. M.

Petersen FURNITURE COMPANY

WHAT PETERSEN PROMISES PETERSEN DOES

NORTH SIDE 1046-56 Belmont | WEST SIDE 4135-41 North Ave. | SOUTH SIDE 6531-35 S. Halsted

INDIAN JOE SHOT DOWN; HIS PALS SAY HE'S ALIVE

Guadalcanal Flying Boss Seen to Swim Away.

(This is the eighth article in a series, telling the story of "The Grim Reapers"—the famous Fighting Squadron VF-10, United States navy air force. It has been told to Stanley Johnston, noted Tribune war correspondent, by a Reaper who prefers to be anonymous. It presents a vivid and personalized account of great sea and air actions in the Pacific.)

BY A "GRIM REAPER."
[*Member of Fighting Squadron VF-10, United States Navy.*]
As told to STANLEY JOHNSTON.
[Copyright: 1943: By The Chicago Tribune.]

The man of Guadalcanal who will be remembered best by those Japanese who survive him is Indian Joe Bauer. The men out there and those who have returned from out there still speak of him in the present tense. You can't tell them that he perished. They know he will turn up again somewhere, probably at the controls of a Grumman Wildcat fighter plane.

Lt. Col. Joseph L. Bauer, U. S. M. C., is his full name and rank. Joe Bauer never was a member of the Reapers, but he was the kind of fellow we would have been proud to have leading us into anything—anywhere.

Proved Zero Not Invincible.

Joe Bauer proved the Japanese Zero was not invincible. He proved this in the days when many Reapers still were in school or waiting for the day when they might be permitted to solo. It was when it looked as tho the Japanese were on Guadalcanal to stay.

It was long afterward that we Reapers met Indian Joe. By that time we had been thru the battles of the Coral Sea and of Santa Cruz and were in the midst of the battle of Guadalcanal.

It was mid-November of last year. But before we tell you about the last action in which we saw Indian Joe, we want to tell you why it is that the marines of Guadalcanal and we, too, can't be convinced that he's not still around somewhere.

It was in the worst days on Guadalcanal, back last fall, that Bauer landed his Wildcat on Henderson field with only nine other Wildcats along with him.

As the tropical dusk swiftly changed into darkness that first night, Joe Bauer gave his pilots a talk.

"Tomorrow," he said, "things are going to be different. We've got good planes and we know how to fly and shoot. When those so-and-so's come over we'll be up there ready and waiting for them. The sky's going to empty in a few minutes—except for us."

Into Battle—Head On.

As the light shafts of morning lengthened over the Solomon Islands, Bauer and his wingmen were at 15,000 feet—waiting. The last man in the squadron was Lt. [now a captain] Robert Stout. Just as the light became good he said over the intercommunication radio:

"Zeros in force above and astern."

What Bauer said now over the intercommunication was brief and to the point:

"Get 'em face to face!"

The Wildcats went in, head on.

This was a new one on the Japs. Before the little men could recover from the shock the Wildcats were among them, lining up in their ring sights every Jap they could see.

There were 21 Zeros in the formation. Bauer was all over the place, his guns flaming. So were his men.

Polish Off 16 Zeros.

Zeros were coming apart as tho by magic. Joe took care of five. The other Wildcats polished off the remaining 16.

It should be explained here that the Zero is built for speed, maneuverability and great fire power. These are the things upon which it depends to stay in the air. When it is hit anywhere by a good, solid stream of bullets, it flies apart as tho by magic.

This was what was happening that early morning over Guadalcanal. And it was a magnificent sight to the marine infantry which had been taking it on the chin for weeks. They lay back in their foxholes; they stood on the beach, they watched from their slit trenches. They took it all in.

Cheer as Japs Tumble.

Day after day they had been battered. And now a strange, swarthy fellow had changed everything. Some of them remember cheering, tho most of this applause was drowned in the explosive crashes as Zeros hit the water, the beach, and the hills just behind the watchers.

The day following, Bauer again led his squadron against the Japs. They not only attended to more Zeros, but ended the careers of a number of dive bomber pilots.

In the days that followed, the performance of Indian Joe and his wingmen might have become almost monotonous to any audience except those dancing, yelling marines on the beach below. It got so the Japs would release their explosives at sea and make a frantic effort to get away. But they would get a blast of bullets thru their unprotected gas tanks and exploded in the air or come down burning.

It has been said by one of us that if there was wisdom in the Jap flyers ordered over Guadalcanal while Indian Joe was there, each of these Japs would have bowed before his Shinto shrines and have kissed his life good-by.

This went on for so long that any but the hard pressed marines on this highly strategic island would have been bored by it. Then came mid-November.

The Reapers, who had been cruising the southwest Pacific and the Coral sea since the battle of Santa Cruz, and had taken a number of solid cracks at Jap convoys trying futilely to get away from that historic combat, landed on Henderson field.

First Query: "Where's Joe?"

When we got out of our planes, our boss, Lt. Comdr. James H. [Jimmy] Flatley, asked about his old friend, Lt. Col. Joseph Bauer. Somebody told Flatley he would be just in time to catch Bauer before the big Indian took off to have a look at what remained of the Jap transports we had just been pounding.

The sun was setting now and it gets dark fast in the tropics. Bauer recognized Flatley and cut his engine. Jimmy climbed onto a wing and the two shook hands.

"What are you doing here?" Flatley asked. "I had heard you are a ground officer now. [This was true. It had been decided by higher authority that Lt. Col. Bauer was too valuable to be risked in air combat.] What are you doing in a ship?"

Take Heavy Jap Toll.

"That'se the whole trouble," Joe replied. "I'm tired of sending the boys off all day. I want to see it for myself. See you when I get back."

This was at about 5:15 p. m. Every one now knows the story of those wretched Jap transports running as fast as their propellers would take them, their decks crowded with troops who had been intended for Guadalcanal.

It simply was a matter of machine gunning everything in sight on those decks. And it was well taken care of. The Jap toll was estimated at 25,000 to 30,000 men.

Lt. Joseph Foss, U. S. M. C., saw Indian Joe's fire blasting Japs so closely packed they hadn't room to fall. There was some anti-aircraft fire. It got Indian Joe's plane.

Sees Joe Swim for It.

Foss saw the ship pull up suddenly, smoking. Then it started down. It settled smoothly in the sea and he went over low to see if everything was all right. It wasn't.

As Bauer's plane sank he was trying to release his rubber boat, but it wouldn't come out of the pocket. Foss then tried to drop his own. It wouldn't release. He tried again and again. It was no use.

Bauer was swimming strongly. Foss wagged his wings to encourage Indian Joe, then raced toward Guadalcanal.

He jumped out of his Wildcat while it still was rolling. Jimmy Flatley was talking to a marine major who had been assuring that, altho it was nearly 7 o'clock now, "the boss" would get back all right. At this instant Joe Foss ran up and yelled:

"Those Japs got Indian Joe!"

Use Seaplane in Search.

He added that Joe was down without a boat. Then he grabbed a phone and told it to Gen. Louis Woods. He asked for a duck—a Catalina sea plane. He got it and four of us Reapers volunteered to escort them.

When we got to where Indian Joe had last been seen it was pitch dark. We hunted and then got back to Guadalcanal. The fellows who had loved him as only one fighting man can love another came around that evening to ask if it were true—

"Or was it scuttlebutt!"

The news was confirmed. Yet fellows from out there still wonder aloud what Indian Joe's doing. Always present tense. None of them will admit that there is any Japanese alive that could have done him in. Neither will we.

Gets License

MAYRIS CHANEY.

San Francisco, Cal., Aug. 14 (AP).—Mayris Chaney, 31 years old, San Francisco dancer and close friend of Mrs. Eleanor Roosevelt, and Hershey Surkin, 31, orchestra leader, obtained a marriage license today.

56 Young Chicagoans Join Air Force Reserve

Fifty-six young men from the Chicago area were among the 17 year olds who joined the air forces enlisted reserve this week at army aviation cadet examining board, 166 West Van Buren street. Qualified for cadet air crew training leading to commissions as second lieutenants or flight officers, they will not be called to active training until after their 18th birthday.

BE PREPARED
to play in your school band or orchestra this fall

NOW IS THE TIME to take advantage of our special
10 WEEKS' COURSE
CHILDREN OR ADULTS

$2 Per Wee

Our ten week trial plan uncovers hidden musical talent and prepares you for band and orchestra work.

Plus Enrollment Fee
INCLUDES:
- Use of Fine Instrument in your home.
- 10 Private Lessons.
- Microphone training.
- Native ability test.
- All instructing material.
- Ensemble or band practice.

Choice of Instruments

Eb Saxophone, Trumpet, Accordion, Cornet, Violin, Clarinet, Trombone, Haw. Guitar, Spanish Guitar

. . . and the best of instructors to give your child that all-important start.

NO INSTRUMENT TO BUY
FILL OUT AND SEND COUPON TODAY
Or Call in Person Until 9 o'Clock

Chicago
SCHOOL OF MUSIC
30 E. ADAMS, Chicago. Dept. Tr. 815.
Please furnish full information, without obligation about your Trial Plan.
NAME ....
ADDRESS ....
PHONE ....
INSTRUMENT ....

Sunday Dinners at **Gimbel's**
Are Still the Greatest Fine Food Values in Chicago
ON RANDOLPH STREET
Between State & Dearborn

TODAY'S BEST
Buys in Diamonds
OUT OF PAWN

1 carat beautiful, sparkling, perfect diamond, set in a modern palladium mounting with four large, brilliant side diamonds. Priced at a fraction of its original cost. It is today's best buy, only........ $335

LOANS ON DIAMONDS AND JEWELRY

Our Guarantee
We will refund purchase price within five days if you are not completely satisfied.

Many other fine Diamond Rings, Brooches, Bracelets, Watches, etc., at equally low prices. From $5.00 to $10,000.00.

ILLINOIS STATE PAWNERS ASSOCIATION LTD.
140 N. Dearborn, 2nd Fl.

Back Up Your Boy
SECOND WAR LOAN

Buy an ADDITIONAL WAR BOND Today

Store Hours, Monday through Saturday, 9:45 to 5:45

Marshall Field & Company
BASEMENT

Not a wrinkle in a week-end in

TRAVEL PRINTS

$7.80

Smart solutions to your "what to wear when traveling" problem . . . cool rayon jersey dresses, wonderful in the way they resist wrinkles. Multi-colored prints that won't show the soil . . . little women's sizes 16½ to 24½. (Similar dresses, in two-piece styles, for juniors and misses.)

Moderately Priced Dresses—Basement, North, State. Also Evanston and Oak Park Basements

(ABOVE)
Vee-necked one-piece dress with double bows caught through plastic rings on the bodice. Gored skirt, short sleeves. Sizes 18½-22½.

(RIGHT)
Shirtwaist dress with rayon-grosgrain bound pockets, grosgrain button . . . slim, well-tailored, with an easy fullness in the skirt. Sizes 14½-18½.

Monday Store Hours, 9:45 to 5:45. Open all day Saturday.

Marshall Field & Company **BASEMENT**

NEW TODAY — HERE TO STAY

The Four-Season Coat
with a weather-wise button-in lining

It's a coat that gets around . . . around the seasons, around a modest purse . . . a handsomely-tailored topcoat perfect for brisk autumn days . . . perfect, too, for blustery winter weather (the warm, button-in lining adapts it to all-temperature wear). A sound investment for campus and career girls who build their wardrobes around a smartly casual coat . . . very reasonably priced in our budget collections. Junior and misses' sizes.

Basement Coat Sections, North, State and Wabash
Misses' Coats Also in Evanston and Oak Park Basements

Outside, red, blue or black wool . . . inside, a soft (and removable) insulation of rabbit fur. Sizes 12 to 20. **$45**
Misses' Coats

Balmacaan coat of herringbone tweed . . . with a full, chamois leather lining that buttons-in or out at the weather's whim. Aqua, brown or heather . . . sizes 10-20. **$35**
Sportswear

Junior-size boy coat in camel-colored wool . . . lined inside with chamois leather (complete to knitted wristlets). Sizes 9 to 15. **$39.95**
Junior Miss Shop

Our famous "Luxury Liner" . . . smart topper in blue, brown or heather tweed . . . the lining of soft, warmth-giving rabbit fur. Sizes 12-20. **$35**
Misses' Coats

Ask about our Lay Away and Budget Plans which enable you to pay for your coat over a period of time.

BUY A WAR BOND FIRST

MONDAY—STORE HOURS 12 NOON TO 9 P. M.

Flowers on fluffy baby chenille

Wrap-around housecoat . . . lovely, deep tufted chenille with large attractive colorful floral design . . . in white, aqua, rosewood, royal or American beauty. Also in solid colors.

SIZES 14 to 44

Extra Sizes 46 to 56....$7.99

Order by Mail or Phone RANdolph 9800

ROBES—MAIN FLOOR

Lane Bryant

101 N. WABASH AVE.

LIST 'CRITICAL' JOBS MERITING DELAY IN DRAFT

Occupations Vital in War Are Classified.

Washington, D. C., Aug. 14.—The superlist of "critical occupations," issued today by the selective service commission is intended as a guide for draft boards in their consideration of deferments. The critical occupations are taken from the list of more than 2,100 essential occupations issued several months ago by the man power commission.

Workers possessing these skills must get into war industry or supporting civilian activities by Oct. 1 or lose any claim they might have otherwise to draft deferment. Men in these jobs are to have special eligibility for deferment. [An asterisk before the occupation indicates that only men with certain qualifications within that occupation are to be considered "critical."]

Production and services occupations:

Aircraft-engine mechanic, all around; aircraft engine tester, all around; aircraft instrument mechanic; aircraft mechanic, all around; airplane navigator; airplane pilot, commercial; airship mechanic, all around.

Ballistician; Bessemer converter blower; blacksmith, all around; blast furnace blower; blaster, mining; boat builder, steel or wood, all around; boilermaker, all around; boring mill operator, all around; bricklayer, refractory brick.

Cabinet maker, all around; cable splicer, telephone, telegraph, or submarine cable; cable transmitter and receiver; cam layout man; car inspector, railroad transportation; catalytic converter engineer, synthetic rubber; cementer, oil well; chainmaker, all around; chamber man, acid; coke burner; computer, electric, seismic, or gravity; conductor, railroad transportation; converter operator, nonferrous smelting and refining; continuous-still engineer, synthetic rubber; coppersmith, marine, all around; coremaker, all around; cutting machine runner, mining.

Diamond driller, mining; die maker, all around; die setter; die sinker; Diesel mechanic, all around; dispatcher, radio communications, telegraph, or submarine cable; diver; driller, fine diamond dies; driller, oil well, cable or rotary.

Electrical tester, power equipment; electrician, installation and maintenance, all around; electrician, aircraft, marine, power house, or submarine cable, all around; engineer, chief, first, second, or third assistant, ship; engineer, locomotive, railroad transportation; engineer, turbine or Diesel; engineering draftsman, design.

Finisher, fine diamond dies; first helper, open hearth or electric furnace; flight dispatcher; *foreman, form builder, aircraft.

Glass blower, scientific laboratory apparatus.

Heat treater, all around; heater, steel mill, all around; hoisting engineer, mining.

*Inspector; installer, telephone or telegraph equipment; *instructor; instrument maker and repairer, electrical, mechanical, or scientific.

Jewel bearing maker, all around; jointer, submarine cable.

Layout man, boilermaking, foundry, machinery, or shipbuilding; lead burner, all around; lineman, telephone, telegraph, or power, all around; load dispatcher, power or gas; locomotive engine repairman; loftsman, aircraft or shipbuilding; loom fixer.

Machine driller, mining; machine tool setup man; machinist, all around; machinists, marine, all around; mate, first, second, or third; *mechanician, communications equipment; miller, grain products, all around; millwright; *miner, underground, all around; molder, bench or floor, all around; model maker, all around.

Observer, seismic; oil well gun perforator; oil well treater, acidising; optical mechanic, all around.

Paper making machine engineer; patternmaker, metal or wood; pipe fitter, marine; power shovel engineer, mining; precision lens grinder, all around; pulpit operator, steel mill; pumper, refinery, in charge; purification engineer, synthetic rubber.

Radio communications technician; radio telegrapher; radiophoto technician, reactor engineer, synthetic rubber; receiver tester, radio or radar; refrigerator equipment repairman, gas or electric, all around; refrigerator engineer.

Sheetmetal worker, marine, all around; shipfitter, all around; shipwright, all around; ship rigger, all around; ship captain; ship pilot; signal maintainer; still operator, chemical, all around; stillman, petroleum processing; supervision, see foreman; switchboard operator, power.

Tanner, all around; testing and regulating technician, telephone or telegraph; timberman, mining, all around; tool designer; tool maker; train dispatcher; transmissing engineer; tugboat captain; tugboat engineer.

Wood seasoner, kiln; *X-ray equipment service man.

Professional and scientific occupations:

Accountant; agronomist, anatomist, architect; naval astronomer; bacteriologist; chemist; *engineer, professional or technical; entomologist; forester; geologist; geophysicist; horticulturist; mathematician [including cryptanalyst] metallurgist; meteorologist; nematologist; oceanographer; parasitologist; pathologist; medical; pharmacologist; physicist; physiologist, medical; plant physiologist or pathologist; seismologist.

Prize Gladioli

[TRIBUNE Photo.]

Marilyn Kay Moore looks at prize winner in Garfield Park conservatory gladiolus show, grown by Walter Krueger, Oconomowoc, Wis.

One thousand ribbons and prizes were awarded yesterday to exhibitors in the annual gladiolus show at the Garfield park conservatory. A total of 20,200 gladioli from 20 states were entered in the exhibit which closes tonight. E. A. Lins of Spring Green, Wis., president of the midwest group of the Gladiolus society, is in charge of the event.

AFL CONDEMNS F.D.R. POST-WAR SOLDIER PLANS

President Roosevelt's post-war program for returning soldiers was branded a "temporary, stopgap protection" by the executive council of the American Federation of Labor, meeting in the Drake hotel, in a statement issued yesterday.

"The real answer to the problem of demobilization, as all will concede, is to find jobs in private industry for those who are mustered out of the armed forces," the council said. That problem, the council added, is "primarily the responsibility of management and organized labor operating under our free enterprise system."

"Furthermore," the statement continued, "the problem is not restricted to those in the army and navy. The same post-war predicament confronts the millions of workers now engaged in the manufacture and transportation of war materials.

"Obviously, if we are to have idle factories after the war, private industry will not be able to employ the millions of ex-soldiers and war workers who will be seeking jobs. Our objective, therefore, must be to prepare a peace time production program which will reach even greater proportions than the present war production drive."

WAR WORKER'S INJURIES FATAL.

Irwin Campbell, 48 years old, 206 Green street, Winchester, Ill., a veteran of the World war and recently a war worker, died yesterday in Edward Hines Jr., Memorial hospital of injuries suffered last March 8 at the Western Cartridge company, Alton, Ill.

WMC ENLARGES NONDEFERRABLE LIST FOR DRAFT

Playboys Rated as Idlers Along with Tramps.

Washington, D. C., Aug. 14.—The selective service commission, in formulating its new policy of selection of men for the army and navy, today expanded its list of nondeferrable occupations. Persons in such activities not only have no deferment status, but are liable to being placed first on the list for induction by local boards.

Playboys Put on List.

In addition to the occupations set forth as nondeferrable, the war man power commission lists the status of idleness as a "nondeferrable activity." Embraced by the word "idleness," it is understood, are all who are not engaged in some occupation, either as a worker or in management. It could include a wide range of persons "from the millionaire playboy to the tramp," one official said.

Decisions on what constitutes idleness will be up to local boards, draft officials said, and might conceivably include striking workers. However, since such interruption of work would be considered temporary, it is doubtful whether a local board could use the idleness of a striker as a reason for denying him deferment.

Occuptions Listed.

The list of nondeferrable occupations includes:

Manufacturing of the following products:

Alcoholic beverages; amusement machines and equipment, such as juke boxes, slot machines, games of chance, and pinball machines [does not include athletic and sport equipment].

Art goods, stamped and otherwise; artists' materials, decorative materials; book gilding, bronzing, and edging; costume jewelry; costumes, lodge, masquerade, theatrical, academic caps and gowns.

Curtains, draperies, and bedspreads; cut, beveled, and etched glass; cutware; decorative feathers, plumes, and artificial flowers; fancy fabrics, such as brocades, chiffons, damasks, laces and lace goods, velvet, etc.; frames, mirror and picture.

Furniture, garden, beach, porch; games and toys; greeting, souvenir, visiting, and picture postcards; jewelers' fixings and materials; jewelry; jewelry cases; lapidary work [nonindustrial], mechandising display equipment, such as cabinets and showcases [excluding refrigerated display equipment], mosaic glass; musical instruments, except for the armed forces.

Novelties, manufactured from materials of any kind, such as fancy boxes and containers, souvenirs, figures, models, carvings, ornamental shoe buckles, albums, costume novelties, etc.

Ornamental gold and silver leaf and foil [nonindustrial]; pleating, stitching, tucking, and embroidery; signs and advertising displays; silverware and plated wear [nonindustrial]; smoking accessories, such as cigaret and cigar holders, boxes, cases, lighters; smoking stands and tobacco jars; soft drinks; stained, leaded, ornamented, and decorative glass; trimming and art needlework.

Services:

Amusement arcades; amusement ticket agencies; automobile rental service; clubs, social, fraternal, business, and political; dance, music, theatrical, and art studios and schools.

Gambling; interior decorating; night clubs; parking lots; photographic studios; pool and billiard halls; race tracks and courses; travel agencies; turkish baths, massage parlors, clothing rental, porter service, and social escort services.

Wholesale and retail trade:

Antiques; artists' supplies; beer, wines, and liquors; candy, confectionery, and nuts; custom furriers; florists; games and toys; jewelry; musical instruments; novelties; pet shops; soft drinks; tobacco.

All the following occupations are nondeferrable, regardless of the activity in which they may be found:

Advance advertising agent, amusement device operator, bar boy, bar cashier, barker, bartender, bathhouse attendant, beauty operator, bellboy, billposter, book and periodical agent, booking agent, bootblack, bus boy, butler, caller, station; canvasser, car hop, curb services, car polisher, car washer, caterer, social; charman and cleaner, cosmetician, custom furrier, dancing teacher; desk clerk, hotel, apartment, club, etc.; dishwasher, doorman, and starter; elevator operator [passenger and freight, excluding industrial freight elevators used in connection with warehousing and production]].

Elevator starter [passenger and freight]; errand boy [including messenger and office boy]; floorwalker; fortune teller [including astrologer, clairvoyant, medium, mind reader, palmist, etc.]; gardener; greenskeeper; groundkeeper; guide, sightseeing; guide, hunting and fishing; hair dresser; houseman; lavatory attendant; literary and actor agent; managing agent [theatrical and film]; marker [in wholesale and retail trade]; model; newsboy; night club manager and employes; porter [other than in railroad train service]; private chauffeur; receptionist; sales clerk; sign painter; sign writer; soda dispenser; taxidermist; ticket taker; usher; valet; waiter [other than in railroad train service]; window trimmer and display man.

More Than 2,000 Apply for State War Ballots

Springfield, Ill., Aug. 14 (AP).—More than 2,000 members of the army and navy have applied for 1944 primary election war ballots, Secretary of State Edward J. Hughes said today.

CASH FOR YOUR OLD DIAMONDS

Be Sure You Choose an Established and Reliable Jewelry House

Kirchberg Will Pay You a High Cash Price

CASH for OLD GOLD

Kirchberg & co.

Suite 1001, 25 E. Washington Field Annex

Open Daily to 5 P.M. Mon. to 9 P.M. Sat. till 1 P.M. thru July and August

America's Headquarters for Choice

ORIENTAL RUGS

Also Fine Quality Broadlooms and Carpets

Open Mondays from 9 A. M. to 9 P. M. Saturdays until 5:00

Nahigian Brothers, Inc.

Established Over 53 Years

169 N. Wabash Av. All Phones: FRAnklin 8800

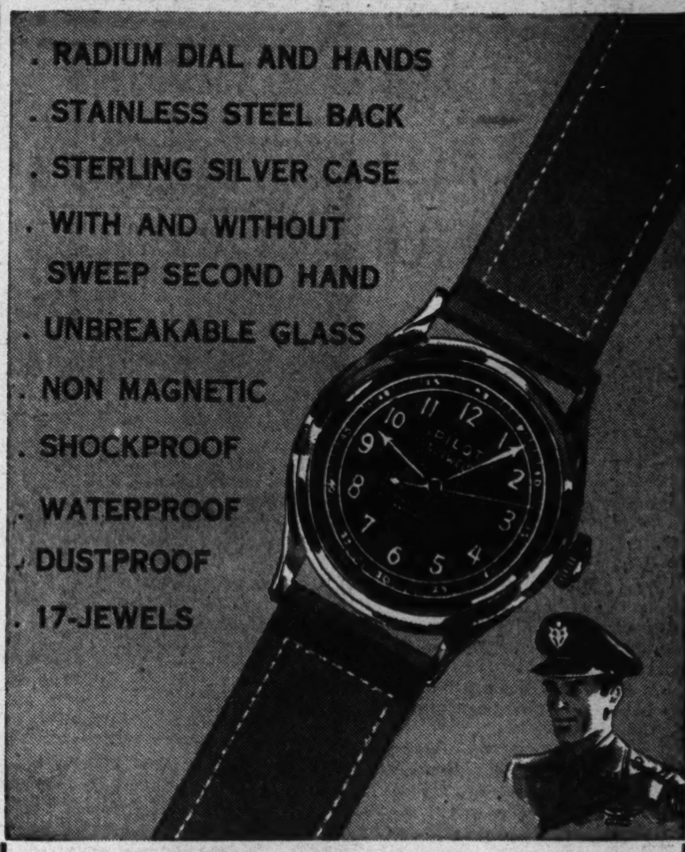

GUARANTEED 17-JEWEL MILITARY STRAP WATCHES

Every Man Wants One of These $39.75

What a watch for servicemen and civilians on the go! Check the big features of this accurate timepiece. Hurry for yours! Mail and Phone Orders promptly filled.

Use The FAIR'S Convenient Payment Plan

Jewelry—Street Floor—Also Oak Park

State & Adams **The FAIR** State 2500

BUY WAR BONDS AND STAMPS

GOLDBLATT'S

STATE STREET STORE ONLY

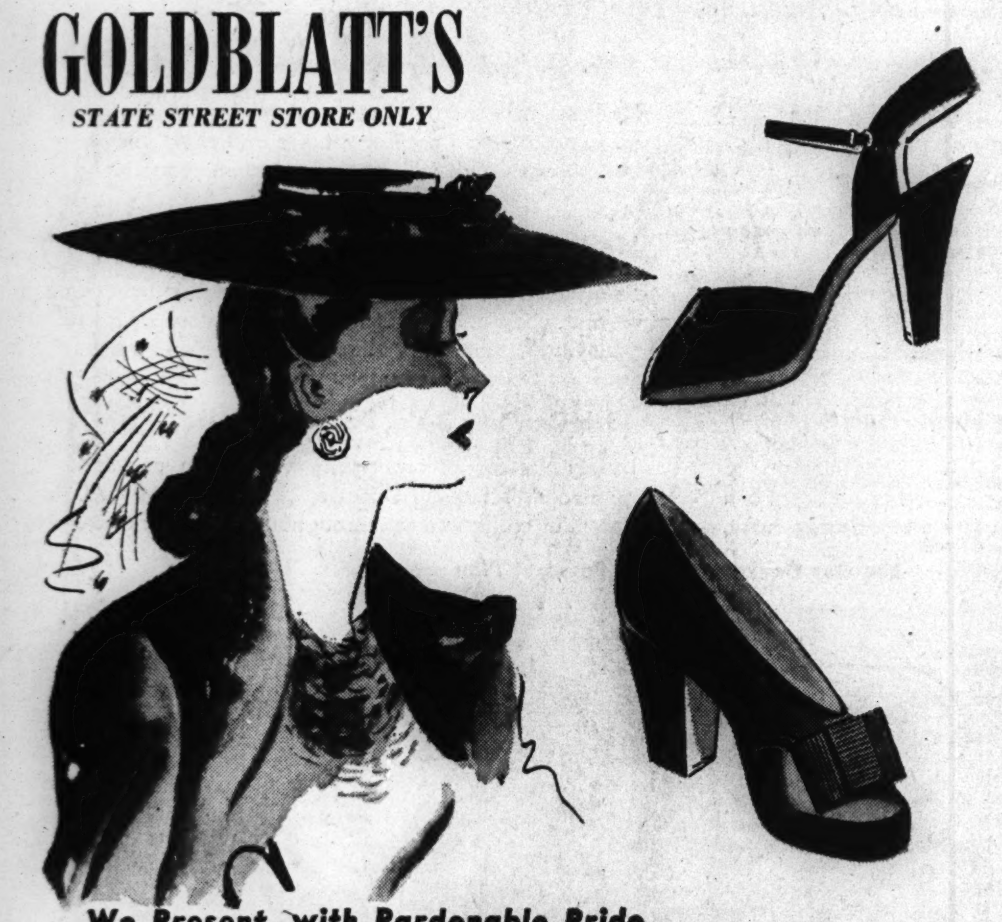

We Present, with Pardonable Pride

State Street Debs

DE LUXE

Important—for their ingenious use of flattering design, for incredibly perfect fit. Important, because they're extremely flexible, because they're chic. Lovely, lovely styles in suedes, patents, crushed kid or brown alligator calf. Sizes 4½ to 9, widths AAA to C.............. $4.95

Women's Shoes, Second Floor—State St. Store

Monday Store Hours, 9:45 to 5:45

Marshall Field & Company

how do your SHEETS *stack up these days?*

There's long-range economy in having an adequate supply on hand.

Here are two staunch favorites to put your linen closet in good working order.

Golden Gate Muslin sheets—Firmly woven (140 threads to the square inch) in our own mills. Stand up well in use and laundering. Sizes before hemming.

63x99 **$1.55** *81x108* **$1.95**
72x108 **1.80** *90x108* **2.10**

Duracale Percale sheets—Lightweight, easy-to-launder percale 180 threads to the square inch—that will give you most satisfactory service. Sizes before hemming.

72x108 **$1.95** *81x108* **$2.15**
90x108 **$2.30**

Mail or phone orders to Personal Shopping Service, State 1000

WE'VE GOT THEM!

WOOL BLANKETS *to keep your family warm come winter*

Seeing to it that your family has the necessary comforts these days takes skill that can well be envied by the quartermaster corps. So, if you need blankets, these shown here are wool, warm and wonderful —and but a few of the beauties in our Second Floor collection.

Second Floor, North, State Also in Evanston, Oak Park, Lake Forest

Regal* $13.95

Handsome wool blanket that gives you maximum warmth because the nap is so high. Rose, blue, green, or peach—matching rayon satin binding. 72x84.

For September delivery.

Pendleton* $16.95

Beautifully blended domestic wools woven into a soft, napped finish blanket. Exceptionally warm—lightweight, in fact tips the scales at 4 pounds! Blue, green, cedar, rose. 72x84.

Kenwood "Famous" $14.95

Fine quality wool blanket with an unusually high nap for insulation against the cold. Wonderfully soft and warm. Rose, blue, peach, or green. 72x84.

Chevron $10.95

Soft wool in an interesting textured weave makes this a warm and durable blanket. Dusty rose, blue, winter rose, green or white with matching rayon satin binding. 72x84.

ROOSEVELT AND CHURCHILL MEET SECRETLY IN U. S.

Military Chiefs Wait for Them in Quebec.

[Continued from first page.]

Frontenac but even the different national and departmental sections within the chateau. No one can get in or out without an official pass, and close observation has shown that some who entered several days ago have never come out from what the people of Quebec are beginning to call the "bastille."

It is presumed, in the absence of any information, that great and valuable decisions are being taken and that ultimately the work of the combined general staffs will prove to have greater value than if it had all been done with less ostentatious secrecy in the delegates' own offices in London and Washington. One semi-official informant did permit himself to go so far today as to declare that an immense amount had been accomplished in very short time.

People Get Tired of It.

But there is another side to all this hush hush security and mystification. From the very outset the people of Quebec have been just a little resentful that it was considered necessary to take all these precautions. They are hospitable, friendly people and they argue that it is a reflection on them and quite unnecessary to go to such extremes of secrecy. As their guests, they say that all these generals and admirals and air marshals, Mr. Churchill, and whoever else cares to come should feel perfectly free to move around and do their work with the same sense of security as they have in London, Washington, or anywhere else.

Another grievance, or perhaps it should be more accurately described as a point of irritation, is the confusion which has arisen from reports from other places regarding the nature of this conference. There was first the Berlin inspired rumor that Marshal Stalin or at least Vice Commisar Molotoff would attend and, apparently with the object of confusing the enemy, that report was allowed to remain uncontradicted until Moscow broadcast the statement that these gentlemen had not been invited. All this did not improve the atmosphere outside the conference in this most Catholic city, where for 20 years communism has been regarded as the archenemy. Even now there are many who suspect Marshal Stalin has been smuggled into the chateau. It is not only the enemy who has been confused.

Some Other Mysteries.

Another mystery is why there should have been first a British-Canadian conference in which a meeting between the British prime minister and one member of the British cabinet with nine members of the war committee of the Canadian cabinet was described as a "joint meeting of the war cabinets."

From outside have come reports today that new personalities will soon join the conference and what are "military secrets" here are apparently current gossip in the rest of the world.

ARMY CREATES NEW SYSTEM TO GOVERN ITS FOOD SUPPLIES

A new system of food control has been created at the Chicago quartermaster depot to govern army food stocks in more than 50 cities, the army announced yesterday. Brig. Gen. J. E. Barzynski, commanding the Chicago quartermaster depot, named Lt. Col. John J. Madigan as director of supply, defining his duties as "responsibility for receiving and distributing food supplies, warehousing, and control of quartermaster stocks." The new position is designed to increase the efficiency of shipping supplies to the army abroad.

Lt. Col. Madigan.

Brazil Sends General to U. S. to Observe Tactics

RIO DE JANEIRO, Aug. 14 (AP).—The Brazilian war ministry—busy with plans for perfecting a combat force for active duty with the allies—has ordered Gen. Joao Batista Mascarenhas de Moraes to the United States for special observation of North American army tactics, it was announced today.

JAS. ROOSEVELT PREFERS JUNGLE TO WASHINGTON

But He'd Like to See Times Square.

BY CLAY GOWRAN.

[Chicago Tribune Press Service.]

AN ADVANCED SOUTH PACIFIC AIR BASE, Aug. 4 [Delayed].—Lt. Col. James Roosevelt, eldest son of the President, is stationed on this tropical island readying his marine raider battalion for action.

This is a far cry from the life led for years in Washington by the tall, bespectacled young man who used to be his father's aid and secretary.

I visited the raiders' camp today and found it a sea of mud. The rubber booted marines work and live in knee deep muck enriched by the sour smelling rottings from the coconut trees. The only time they are free from mud is when they are in their cots for the night.

Get Four Beers Weekly.

Roosevelt and his executive officer, Maj. Charles L. Banks, 27 years old, of Newark, N. J., share a pyramidal tent set up on a little knoll. It has a wooden floor usually covered with an inch of mud. Canvas cots with mosquito bars, a small homemade table, several canvas field chairs, a short wave radio and rude wooden shelves were the only furnishings. Above each cot hung a Garand rifle, a field pack, a pistol and an 8 inch stiletto.

The mess where Roosevelt and his staff eat and spend their evenings listening to the phonograph and drinking their issue of four beers weekly is an unscreened canvas shelter with home made tables and benches.

Roosevelt himself is hospitalized this week for a sinus infection, tho not bedridden. He said he preferred this steaming island to crowded Washington, but would give considerable for 24 hours in Times Square.

Men Are Bored.

"The raiders are the finest bunch of toughened and efficient soldiers I have seen," Roosevelt said. "But they are bored now. They came here expecting to get right into a fight, but instead they have spent weeks sitting here in a mudhole with no action."

Maj. Banks said Roosevelt receives innumerable invitations from high army and navy officers here for dinners and the like because he is the President's son. However, he seldom accepts.

Few of Roosevelt's raiders are over 30 years old. Capt. Foster C. La Hue of Corydon, Ind., the adjutant, is 25. Capt. Lincoln N. Holdzkom of Greenville, Ill., the intelligence officer, is 23. There is one officer from Chicago, Lt. Joseph P. Dockery, 7013 Prairie avenue, a platoon leader.

EYE-GLASSES

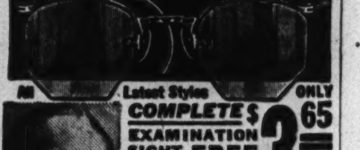

All Latest Styles COMPLETE ONLY $3.65 & Up

EXAMINATION SIGHT TEST! FREE

MONEY-BACK GUARANTEE OF SATISFACTION

16 DAYS' TRIAL!

• If you don't need glasses our experienced Doctors of Opt. will tell you so.

• LENSES REPLACED • FRAMES MENDED

4831 Irving Pk. Rd. · 3420 W. 26th St. · 4731 N. Broadway · 404 E. 47th Street · 6447 S. Halsted St. · 282 S. State Street

1 DAY REPAIR SERVICE

AAA EYE-GLASSES CO. 1557 MILWAUKEE AVENUE

CREDIT IF NEEDED

Look! What a Few Dollars Will Buy—

Used Upright Pianos at KIMBALL'S

Each One a Good Value ✓
Splendid for Beginners ✓
Fun for the Whole Family ✓
Large Size — Good Tone ✓

Prices from $85—$95—$115—$125—$135—$145 Up

For 86 Years Thousands of Piano Buyers Have Found Kimball's Piano Values Superior in Every Way

W. W. KIMBALL CO. 86TH YEAR

KIMBALL HALL 306 SOUTH WABASH

GOLDBLATT'S

STATE STREET STORE ONLY

Unchallenged Fashion Leaders!

Lay-Away Investment

10% deposit & 10% monthly will reserve your selection until Nov. first.

White Fox Trimmed Aristocrat!

And Other

100% All Wool Furred Coats

Tuxedo Coats
Fur Plastrons
Dress Coats

$68

Beautiful 100% all wool fabrics trimmed with White Fox, Red Fox, Cross Fox, Dyed Squirrel, Bombay Lamb, and Silver Fox. New advance styles and colors. Sizes 12-20 and 38-44.

Other Equally Attractive Coats, $58 to $249

Women's Coats—4th Floor, South—State St. Store

State St. Store Open Monday 12 Noon to 9 P. M.

GOLDBLATT'S

State St. Store Only

Home Furnishings....

Superb for styling and quality . . . Sixth Floor

Our new 6th floor houses one of Chicago's most beautiful furniture and bedding sections! Tremendous in selection and price range . . . with authentic period pieces and distinguished modern furniture. There, too, you'll see "The American Home" of exquisitely furnished rooms.

3-Piece 18th Century Bedroom Suites!

Styled in the Traditional Colonial Manner

Etching Reproductions in Color $3.95

Framed reproductions of fine etchings . . . selection of picturesque scenes. 25½x29½".

Ivory Tinted China Lamps Shapely Rayon Shades $7.95

Graceful handles on lamp. Complete with harmonizing rayon shade. End table size.

Chinese Soapstone Bookends.......pr. $2.49

Hand-carved treasures with a useful role.

Lamps and Pictures Dept.—Sixth Floor, North

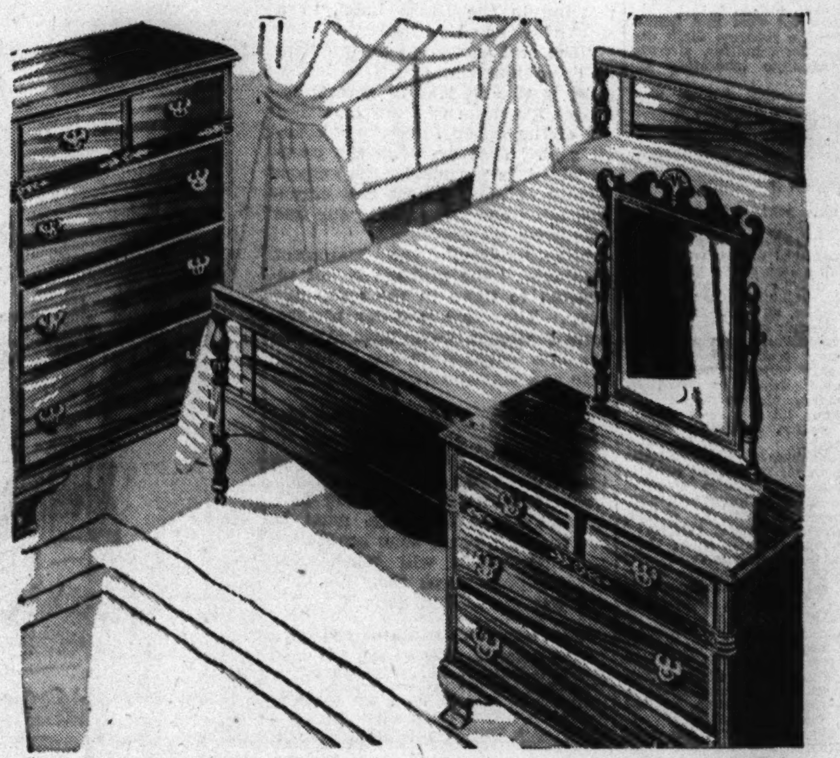

Bed, Chest and Dresser in Rich Mahogany Veneers

$89.50

Minimum Down, $1.75 Weekly

Mahogany veneer and selected gumwood. Drawers dovetailed front and back. Boxed-in oak bottoms. Dustproof! Center drawer guides. Plate glass swing mirror. Hand-rubbed to wine tone.

Sample Bedroom Suites—Early American, 18th Century, Colonial, Modern . . . Others

18th Century Bed, Dresser, Chest $134.95

Mahogany veneers and gum. Swelled front dresser and chest-on-chest. Beautiful bed. Sturdy construction throughout. Dustproof, center drawer guides.

Well Crafted 18th Century Suite. $159.95

Swelled front, six-drawer mahogany dresser . . . large chest-on-chest . . . full size bed. Mahogany veneer and gum. Expert craftsmanship.

3-Pc. Early American Maple Suite. $89.50

American maple, with an amber glow. Well designed dresser . . . massive chest . . . full sized bed, that can stand up and take it. Beautiful styling. Sturdy make.

3-Pc. Period Bedroom Suite..... $149.95

Mellow mahogany veneer on selected gum. Graceful swelled front 6-drawer dresser and chest. Sleigh bed. A suite that will grace your room proudly.

Modern Lined Oak Bedroom Suite. $99.95

Beautifully designed and faultlessly finished set . . . dresser, chest and bed. Sturdy construction, loyal to your budget needs . . . it has solid "duration" worth.

18th Century 3-Pc. Bedroom Suite. $99.95

Lovely dresser of mahogany veneer on selected gumwood. Matching 5-drawer chest, full sized bed. Beautiful craftsmanship throughout, authentic style.

Use Our Convenient Time Payment Plan

Furniture Dept.—Sixth Floor State St. Only

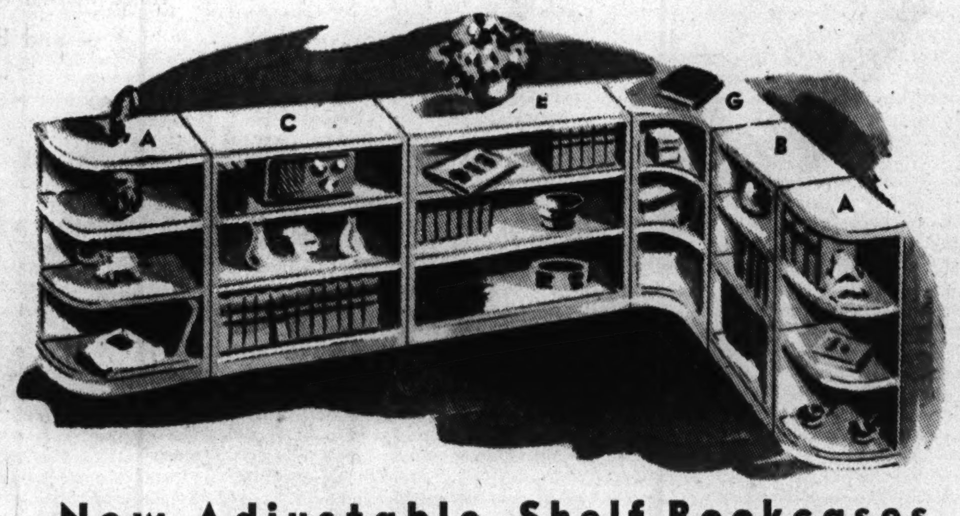

New Adjustable Shelf Bookcases

Well made copies of more expensive pieces. Eleven inch adjustable shelves . . . fit flush to walls because backs are recessed to fit over wall mouldings. Smooth pine, ready to paint, wax or stain. For den, living room or bedroom.

A—End case, left or right (stationary shelves)	$4.89	D—30" case, adjustable shelves (not shown)	$7.99
B—18" case, adjustable shelves	$6.49	E—36" case, adjustable shelves	$8.99
C—24" case, adjustable shelves	$6.99	F—45" case, adjustable shelves (not shown)	$9.99
		G—Corner case	$8.99

Housewares Dept.—Basement, North

Karpen Ever-Rest All Felt Mattress

Firm...Cushiony...Comfortable **$19.95**

$5 Down, $1.25 Week

An all-felt mattress. . . . Comfortable because it's firm but not hard . . . cushiony yet not soft. Quality features include 4 taped handles . . . 4 screen vents . . . embroidered machine border. Heavy gray stripe ticking. Full, three-quarter or twin size.

Mattress Dept.—Sixth Floor, South

BUY A BOND AT GOLDBLATT'S STATE STREET STORE—SEE CIRCUS FREE! INQUIRE TODAY!

U-BOATS LOSING, ROOSEVELT AND CHURCHILL SAY

90 Subs Sunk in 3 Mos., Says Statement.

BY WALTER TROHAN.
[Chicago Tribune Press Service.]

Washington, D. C., Aug. 14.—The fangs of the wolf packs of axis submarines have been drawn, President Roosevelt and Prime Minister Churchill reported today.

In a joint statement, released simultaneously in Washington and London, the allied leaders cautioned that success of the anti-submarine campaign drafted at their last meeting can continue only if vigilant efforts are continued.

They reported sinking of 90 undersea boats, a rate of one a day, during May, June, and July.

Follows Consultation.

The joint statement of the President and the prime minister was prepared after consultation with the British admiralty, the United States navy department, and the Canadian department of national defense for naval services.

The statement was signed simply:

"Roosevelt

"Churchill."

In the past, the President and prime minister have signed their full names, Franklin D. Roosevelt and Winston S. Churchill.

The statement, which was described as a monthly report, follows:

"During the month of July very poor results were obtained by the U-boats from their widespread effort against the shipping of the allies. The steady flow of trans-Atlantic supplies on the greatest scale has continued unmolested, and such sinkings as have taken place in distant areas have had but an insignificant effect on the conduct of the war by the allies. In fact, July was probably our most successful month, because the imports have been high, shipping losses moderate and U-boat sinkings heavy.

2,500 Vessels—Few Losses.

"Before the rescent upon Sicily an armada of warships, troop transports, supply ships, and landing craft proceeded thru Atlantic and Mediterranean waters with scarcely any interference from U-boats. Large reinforcements have also been landed in that Island. Over 2,500 vessels were involved in these operations and the losses are only about 80,000 tons. On the other hand, the U-boats which attempted to interfere with these operations suffered severe losses.

"Our offensive operations against axis submarines continue to progress most favorably in all theaters, and during May, June, and July we have sunk at sea a total of over 90 U-boats, which represents an average loss of nearly one U-boat a day over the period.

"The decline in the effectiveness of the U-boats is illustrated by the following figures:

"In the first six months of 1943, the number of ships sunk per U-boat operating was only half that in the last six months of 1942 and only a quarter that in the first half of 1942.

Allied Tonnage Grows.

"The tonnage of shipping in the service of the united nations continues to show a considerable net increase. During 1943 new ships completed by the allies exceed all sinkings from all causes by upwards of three million tons.

"In spite of this very favorable progress in the battle against the U-boat, it must be remembered that the enemy still has large U-boat reserves, completed and under construction. It is necessary, therefore, to prepare for intensification of the battle both at sea and in the shipyards and to use our shipping with utmost economy to strengthen and speed the general offensive of the united nations. But we can expect continued success only if we do not relax our efforts in any way."

SUB SINKS FREIGHTER

Washington, D. C., Aug. 14 (AP).—The navy said today that an allied nations freighter was torpedoed and sunk by a submarine in the South Atlantic late in May and that a survivor had arrived in New York City.

After the ship was attacked, the 44 members of the crew put off in life boats and watched the submarine fire a second torpedo into the vessel.

The survivors were picked up two days later.

ALLIES NEARING MAJOR MOVES, SAYS ROOSEVELT

Predicts Total Victory Over Enemies.

[Chicago Tribune Press Service.]

Washington, D. C., Aug. 14.—President Roosevelt today declared the allies "stand upon the threshold of major developments in this war," and will gain "total victory over our enemies."

In a statement commemorating the 2d anniversary of the Atlantic Charter and the 8th anniversary of the enactment of the social security law, he advocated extension of the benefits of the act to farmers, small business men and others working for themselves and proposed inclusion of protection against ill health.

The Atlantic Charter was signed two years ago by the President and Prime Minister Winston Churchill aboard a warship off the coast of Newfoundland. The statement was issued on the eve of their 6th war strategy meeting.

Links Pacts' Principles.

The social security act was signed in the White House eight years ago at a ceremony in which many administration and congressional leaders participated.

Mr. Roosevelt linked the principles of the charter and the social security act together saying:

"Today, we stand on the threshold of major developments in this war. We are determined that we shall gain total victory over our enemies, and we recognize the fact that our enemies are not only Germany, Italy, and Japan; they are all the forces of oppression, intolerance, insecurity, and injustice which have impeded the forward march of civilization."

Raps Charter Skeptics.

He emphasized that the charter had two purposes:

"First—Respect for the right of all peoples to choose the form of government under which they will live. When the Atlantic Charter was first signed, there were those who said that this was impossible of achievement. And yet, today, as the forces of liberation march on, the right of self-determination is becoming once more a living reality.

"Second — World-wide collaboration with the object of security, for all; of improved labor standards, economic adjustment, and social security."

He declared the social security act had made a real beginning toward the abolition of want in this country.

COME TO THE COMPLETE CANNING DEMONSTRATION

★ Water Bath Roaster

★ Pressure Cooker ★ Open Kettle Canning

Wednesday, August 18, 2:30 P. M., 7th Floor, The FAIR

RUTH STOUFER, HOME ECONOMIST FROM COMMONWEALTH EDISON

Complete 46 Page Home Canning Guide FREE to All Who Attend

★ ★ ★ ★ ★ ★ ★ ★ ★ ★

The FAIR

STATE & ADAMS STATE 2500

Rich Colorings Exotic Patterns

MOHAWK RUGS CREATE BASIC BEAUTY FOR YOUR ROOMS

9x12-ft. ________ $179

Basic beauty for your loveliest rooms . . . this Mohawk Kandar rug. Subdued yet vivid colors that bring out the dignity of your other furnishings and look to all the world like real Persians. A rug as practical as it is beautiful. You'll use it a good many years thanks to its sturdy American make, its all wool face and finest dyes.

Use The FAIR'S Convenient Payment Plan

The FAIR—Fourth Floor—Also Oak Park

BEAUTY TREATMENT FOR YOUR WINDOWS . . . THESE KENWASH PANELS

54" lgth. ____ 95c *72" lgth.* ____ $1.19
63" lgth. ____ $1.05 *78" lgth.* ____ 1.25
68" lgth. ____ 1.15 *81" lgth.* ____ 1.29
90" lgth. ____ $1.39

Add new sparkle, tailored beauty to your windows with rayon marquisette panels. You'll tub them at home. 36" wide. Ecru color only.

STATELY, COLORFUL ROUGH TEXTURE DRAPES

47" wide x 2¾ yds. long ________ $10.95 Pr.

Stately yet colorful floral designs add new beauty to your rooms. Pinch pleated tops. Choose blue, rose, grey, gold or natural. Ready to hang.

Fourth Foon—Also Oak Park

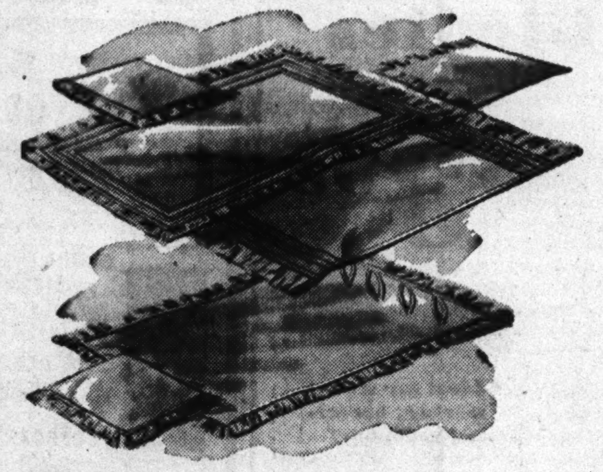

DAINTY YET SIMPLE TO CARE FOR . . . 9 PIECE DOILY SETS

Service for 4 ________ $3.95 set

An innovation in your entertaining . . . doily sets as smart and pretty as they are simple to care for. No need to send these to the laundry, the rayon and cotton fabric tubs in a jiffy. Fringed table runner, plate doilies and napkins come in gold, rose, blue, green or ecru. Trapunto work designs. Four styles. Other sets at $3.50 and $4.50.

The FAIR—Fourth Floor, Linens—Also Oak Park

SOLVE 100 CLEANING PROBLEMS WITH RENUZIT

- *For Your House*
- *For Your Clothes*
- *For Upholstery*
- *For Your Car*

2 Gallons ________ $1.29

Dissolves dirt, grease and grime, saves countless cleaning bills, leaves no disagreeable odor. Professional results without fail! You *must* try it!

The FAIR—Notions, Street Floor—Also Oak Park

THE FAIR IS OPEN MONDAY, 12 NOON TILL 9 P. M.

Coat Shown: Lustrous Black-dyed Persian Lamb, $385

Now! Perfect fit for you shorter women!

IN LUXURIOUS FUR COATS FROM The FAIR

If you've thought that fur coats were becoming only to the tall woman, you've a pleasant surprise in store when you try on one of these! Here at The FAIR you can choose a coat that's designed and proportioned especially for you shorter women. No need to try to visualize what it will look like *after* alterations . . . you can judge its fit, its flattery *at once*, the moment you slip it on! And remember, these are not coats for a particular age—but youthfully styled for a size. Come see these, try them on . . . discover for yourself what a flattering difference perfect fit can make! Sizes 10½ to 20½.

Blended Muskrat— $212 and $285

3 WAYS TO BUY!

1. *Pay a 10% deposit and 10% monthly payments and the balance due November 1st.*
2. *Use our Budget Plan, ⅓ down, balance in convenient monthly payments. Small carrying charge.*
3. *Use your charge account and leave your coat in our mothproof storage vaults—delivery in October, payable in November.*

Black-dyed Persian Lamb— $299 and $385

The FAIR—Furs, Third Floor—Also Oak Park

The FAIR

STATE & ADAMS STATE 2500

Use that precious Stamp #18 wisely

IN OUR AUGUST SALE OF $6.95 LA·FRANCE SHOES NOW ____ $5.49

Beautifully styled La France shoes . . . a smart coupon's worth at their regular price—a real "find" at this grand saving! If you've worn La France shoes before, you know how wonderfully foot-flattering they are. And if you haven't—well, you've a treat in store! Choose from polished calf, gabardine, maraccain, kidskin, patent or suede. Blacks, browns, or tan in many styles. Sizes 4½ to 10. Five-day limit on refunds and exchanges.

The FAIR—Shoe Salon, Second Floor—Also Oak Park

THE FAIR IS OPEN MONDAY FROM 12 NOON 'TIL 9 P. M.

BUY WAR BONDS AND STAMPS

Regular Scheduled Laundry and Dry Cleaning Service O.P.A. Prices

ZORIC DRY CLEANING

CITY-WIDE AND SUBURBAN SERVICE

Hollycourt Seeley South Shore 1600

Winnetka	2050	Brookfield	3400
University	1100	Maywood	5100
Villa Park	1500	Riverside	6300
Euclid	600	*Enterprise	1072

**Glen Ellyn and Wheaton*

GREAT WESTERN LAUNDRY CO.

DON'T WEAR A TRUSS THAT FAILS TO HOLD

It Is Dangerous and Unnecessary

Get Rid of Straps, Buckles & Bands Enjoy Comforting Relief from Rupture Worries!

SATISFACTION GUARANTEED BY WRITTEN AGREEMENT

Sykes Service

Creator of Custom Appliances for 27 Years.

36 S. STATE, ROOM 910, STA. 4168

Daily, 10-5 Incl. Saturday. Sunday, 2-4 Monday and Friday Till 9 P. M.

AIR POWER SHOW ADMITS FLYERS' DEBT TO ITALIAN

He Invented Altimeter's 'Papa' Back in 1643!

24,235 More Attend

Attendance yesterday at the air power show in Tribune Square was 24,235. This brought the eight day total to 177,942. The show is open from 10 a. m. to 10:30 p. m. daily. There is no admission charge.

BY FRANK STURDY.

An Italian physicist and mathematician, Evangelista Torricelli, discovered the principle of the barometer in 1643. If he ever gave a thought to flying, it was probably to think that people who expected man to fly were a little crazy. Nevertheless, the barometer was father to the altimeter, and a flyer without an altimeter is a very unhappy person.

All the airplanes flown by American army pilots, and all civilian airplanes, too, have altimeters to indicate to the pilots their altitude above the ground. Without this important instrument, blind flying [flight when the weather obscures the earth] would be suicidal, considering the number of mountain ranges, tall buildings, and other hazards to aircraft.

Show Stresses Instruments.

Several fine altimeters are included in the army air forces display of aeronautical instruments at the air power exhibit in Tribune Square. A complete instrument panel for a bomber, studded with indicators worth several thousand dollars and typical of installations in every military aircraft, is in the show. The altimeter alone costs around $200, a bagatelle compared to the cost of the more expensive instruments.

What Torricelli discovered was that the pressure of the atmosphere on the surface of the earth could be measured by the distance it raised a column of mercury in a glass tube. At sea level, under standard temperature conditions, this distance is 29.92 inches. The barometer which resulted is an invaluable aid in weather forecasting.

The barometer's importance to flying lies in the fact that the mercury falls at a known rate of 1 inch for every 1,000 feet the barometer is raised above the earth.

Adapted to Aneroid Cell.

For flying, and for practically all barometers except those used in critical scientific experiments, the mercury principle of Torricelli has been adapted to the more convenient pressure measuring device, the aneroid cell. This cell is nothing more than a thin-walled metal case, about the size of a thick pocket watch, partially evacuated of air and sealed so no air can get in or out.

The cell has very little air inside it, so it is sensitive to changes of air pressure on the outside. Its walls bulge when it is carried up, and return to normal when it is brought to a lower altitude where the air pressure is greater. A delicate mechanism connects the aneroid cell by arms and gears to an indicating hand which revolves on a face like that of a clock.

Adjust Differences by Radio.

Airspeed indicators and vertical speed indicators—showing rate of climb or descent—use the same aneroid principle.

There is a complication, in that an altimeter set under conditions of atmospheric pressure at one point, say Chicago, will not register accurately when the airplane in which it is installed flies to Cleveland or some other point, if the pressure conditions at the destination differ. This is taken care of by radio. Pilots in flight are told the "altimeter setting" for their destination.

Instruments with this adjustment are known as sensitive altimeters, have two hands, and register in tens of feet. Those without it register in hundreds of feet, are much less complicated and cost far less.

Try Sights of Bomber's Gun

(Story in adjoining column.)

[TRIBUNE Photo.]

Edith Bayard (left) and Winifred Gill try sights of waist gun of Ford Liberator bomber at air power show in Tribune Square.

LEADERS NAMED IN COMMUNITY AND WAR DRIVE

10,000 Workers Will Visit Small Firms.

A city-wide organization with 36 sections and 276 districts for the solicitation of 85,000 small firms and offices in the first united community and war fund campaign in October is being organized under the direction of Morton Bodfish, executive vice president of the United States Savings and Loan league, it was announced yesterday by Elmer T. Stevens, general chairman of the campaign.

The community organization will supplement the activities of the business division which, under the leadership of C. J. Whipple, will cover 4,000 larger firms employing 1,250,000 persons, Stevens said. Bodfish is building an organization of 10,000 workers who will work from 36 section offices. His division will make it unnecessary to conduct a house to house canvass in residential areas, Stevens said.

$12,806,424 Goal Set.

The goal of the campaign, which will open Oct. 4, will be $12,806,424 to provide support for the U. S. O., 15 war relief organizations, the 187 welfare agencies of the Community Fund of Chicago, and affiliated suburban charities.

Campaign organizations are being set up in 160 cities and rural towns in Cook, Du Page, and Lake counties, Stevens said. Owen L. Coon is chairman of the suburban division.

Other Committees Busy.

Another division now being organized under the direction of William J. Kelly and W. A. Patterson will reach about 7,500 larger givers, the campaign chairman reported.

Preliminary work for the campaign has been handled by the committees on admission and finance, headed by Thomas E. Beacom Jr.; investigations, with C. W. Bergquist as chairman; public relations, headed by Clarence B. Randall; war relief activities with Laird Bell as chairman, and the committee on suburban coöperation, headed by Paul S. Russell.

War relief agencies, all approved by the state department, which will benefit in the campaign include Belgian war relief, British war relief, French relief fund, Greek war relief, Jewish Welfare board, Norwegian relief, Polish war relief, Queen Wilhelmina fund [Holland], Refugee Relief trustees, Russian war relief, United China relief, United Czecho-Slovak relief, United Seamen's service, United States committee for the care of European children, United Jugo-Slav relief fund, and the war prisoners' aid committee.

CHAUFFEUR DIES OF INJURIES.

William Dombrowski, 30 years old, 2346 Rice street, a chauffeur, died yesterday in County hospital of injuries suffered Aug. 8 in a collision between his automobile and a street car in front of 1426 South Western avenue.

YANK CHUTISTS WIN FREEDOM IN FANTASTIC DEAL

They Help Wounded Nazi, So Captors Free Them.

BY HAROLD V. BOYLE.

WITH U. S. FORCES IN SICILY, Aug. 11 [Delayed]—(AP).—Medical Sgt. Earl Wills of Cohoes, N. Y., opened the door of an Italian villa two miles behind the German lines and found inside 17 American parachutists and two German soldiers drinking wine and eating chow together.

The parachutists and Nazis were armed, but were laughing and having a good time. Sgt. Wills stared in disbelief. He never had seen anything like that.

But he got an explanation from Lt. Fred Thomas, the American paratrooper, who had summoned him to the villa to treat two wounded Americans and a wounded German. After patching up the Yanks and the Nazi soldier, Wills, three other medics, and Thomas went back thru the front lines. During their trip, Lt. Thomas explained to the sergeant one of the strangest stories of the war.

Tank Crews Seize Yanks.

The lieutenant said that after being dropped far off their objective on the eve of the invasion, he and 17 other parachutists fought thru 50 miles of enemy territory only to be captured two miles short of their own lines by the Nazi crews of two tanks.

The tanks, part of a rear guard force, had been disabled but their 88 mm. and machine guns still functioned. Again the threat of this firepower the parachutists had to yield or be slaughtered.

Truce Only Temporary.

Then the Germans proposed a weird bargain, a "gentleman's agreement." They had two wounded American soldiers and their own wounded friend who was highly popular with the German tank men.

Their own medical unit having retreated, the Nazis offered to let the parachutists go if they would take the wounded German to an American first aid station.

A condition was that the parachutists make no immediate attempt to counter-capture the two Nazi crews, who wanted to blow up their disabled tanks before retreating.

It was emphasized that the truce was only temporary and that the next time the parties met they would try to kill each other.

The parachutists readily agreed to the proposition and the others were held as hostages while Lt. Thomas went to fetch the American medics. The agreement went thru without a hitch. The Americans took off in one direction and the Nazis, after destroying their tanks, fled another way.

Captain Proves the Tale.

When told the story, Capt. John Lauten of Glendale, Cal., at first didn't believe it.

"But I investigated," he said, "and it turned out to be absolutely true. I found the two Nazi tanks with their turrets and guns blown up and I talked with the parachutist lieutenant, who corroborated the story. I know it sounds crazy, but crazy things happen in war."

And that's the story of a peaceful "battlefield bargain" made near Niscemi July 12 in an old Italian villa while men died in conflict in the surrounding hills, a "gentleman's agreement" which both sides observed to the letter.

22 MILES AN HOUR—AH, THAT WAS SPEED IN GOOD OLD GAY '90'S

Speed champions of a more leisurely century met in Chicago last week and reminisced over racing records set by their generation that would cause their aviation conscious grandchildren to smile. For 20 to 22 miles an hour, which was speed to them, is as nothing compared to a P-47's dive of more than 700 miles an hour.

The occasion was the 50th anniversary of the Columbian Exposition Bicycle Racing meet, which was held in August, 1893, on a track at 35th street and Wentworth avenue. The nearly 100 white haired men who attended the dinner in the Edgewater Beach hotel were the bicycle racing champions of the '90s.

Alec D. Kennedy, 1922 Winona street, who was toastmaster, enjoys watching football games, but he said that modern athletic events are "pretty soft stuff" compared to the grind of old time bicycle racing.

"Why, before President Teddy Roosevelt put a stop to it, it was the usual thing for the bike racers in the big meets to keep going several days, with no sleep at all," he said. "When Charlie Miller won a three day race in Paris, France, in 1898, he took only seven five-minute rest periods in the 72 hours."

BEG YOUR PARDON

On page 5 of today's Graphic section the caption under the picture of the B-24 Liberator bomber states that the nose section is not on display at the Tribune Air Power show. After this caption had been written and the page had gone to press, a nose section containing a power turret was added to the display and is now part of this exhibit. The caption under the glider picture shown on this page fails to mention the manufacturer, which is the Ford Motor company.

DEBTOR COUPLE PASSES A DAY MOPPING JAIL

Adolph J. Brown, 50 years old, a tailor, and Miss Frances Bernstein, 27, his former fiance, were in county jail last night and no one was more surprised than Brown and Miss Bernstein.

Ordered to jail Friday afternoon for nonpayment of $89.23 due on a coat Brown bought for Miss Bernstein last December, both were certain they would remain only briefly. Miss Bernstein said Brown would pay. Brown said Miss Bernstein would pay.

But neither paid. So they spent yesterday mopping jail floors and last night returned to their cells.

DIES AFTER CAR CRASH.

Alton, Ill., Aug. 14 [AP].—Albert W. Gerson, 56 years old, a Wood River real estate dealer, died today of injuries suffered last night when his automobile struck a truck.

When Your Dog begins to Scratch You Owe Him Relief

A dog's blood may be continually affected by impurities, produced by the restraint of domestic life, improper food, lack of natural exercise and impaired elimination. These conditions act to set up an intense irritation in the nerve endings of his skin. No wonder he is fretful, nervous. He is in torment.

He looks to YOU for help, and you can give it—QUICKLY.

Rex Hunters Tasteless Dog Powders in convenient tablet form provide blood tonic elements and a reconstructive for dogs of all breeds, any age. Given regularly on Saturday each week they act to quickly relieve disorders due to lack of proper conditioning that cause continuous scratching, loose coat, listlessness, poor appetite, bad breath and skin irritations. They work to make your pet happier, healthier and more contented.

Ask at your Drug Store or Pet Shop for Rex Hunters Dog Powders—Keep Dogs Fit.

If unable to obtain locally send 25c or $1 to J. Hilgers & Co., D-566, Binghamton, N. Y.

BUY MORE WAR BONDS

King Midas

AMERICA'S Greatest Values

Large Stocks of Lumber and Building Materials for IMMEDIATE DELIVERY!

YOUR CREDIT is still OK | Small Payments Low as $5 Per Mo. | NO RED TAPE Your Signature Only

★ ★ ★ ALL PRICES LISTED ARE F. O. B. OUR YARD ★ ★ ★

GOOD NEWS FOR OUR CUSTOMERS

Now you can come in and get your lumber needs . . . . 18 CARLOADS of 1" and 2" Lumber in all sizes and grades have just arrived to be disposed of IMMEDIATELY.

See MODEL FARM BLDGS. on Display

1,000,000 FEET OF GOOD USED LUMBER FOR SALE

Thousands of used doors, sash, and other items are offered at Big Savings! Visit Our Used Department Today! No phone or mail orders for used materials. USED CYPRESS FENCE PICKETS, ea. 7c

FOR IMMEDIATE DISPOSAL

20,000 FT. MASONITE — Order while supply lasts. No more when this is gone. Random size sheets, used, Sq. Ft. 6c

HIGH GLOSS Wall Tile — Brand new sheets, 4' x 4' and 4' x 5', all colors. Per sq. ft. 23c. No phone or mail orders

STEEL SASH — Brand new in 10x12, 12x18, 10x20, 3 lite wide, open, $2.98 val. No Priorities Needed. $1.95

HEXAGONAL GRANITEX — 16x16 ASBESTOS SHINGLES. All first grade. In gray and red. Can be applied for either roofs or sidewalls. Regular $9.95. $5.95 PER SQ. Complete with nails.

ASBESTOS SIDING SHINGLES — Insulate with asbestos siding. No paint worries. Fireproof. In wood style and Granitex gray and brown. Covers 100 Sq. Ft. PER SQ. $2.95

DUTCH LAP GRANITEX — 16¼ x 16¼ Asbestos Shingles. All first grade. In gray, red, blue-black and green. Regular $9.95 values. $5.95 PER SQ. Complete with Nails Covers 100 Sq. Ft.

INSULATION

ROCKWOOL BATTS Covers Approximately 30 sq. ft. Per Carton... 89c. Also 5,000 Bags Finest Loose and Granulated Type Rockwool

½" INSULATION PLANKING Various widths & colors. Per Sq. Ft. 4½c

WALLBOARD

⅜" INSULATION BD. very best, 4'x8' to 4'x10'. Our price, sq. ft. 3½c

⅜" PLASTERBOARD, Brand new, 16"x48". 100 sq. ft. $1.85

CHICKEN PICKPROOF SHEATHING BOARD Black waterproof, vermin-proof, termite and rat-proof (substandard). 100 sq. ft. $1.65

INSULATED BRICK SIDING Choice of colors. Best (Substandards) 100 sq. ft. $6.95

ROOFING — REG. $1.95 VALUE — OUR PRICE $1.69 — GUARANTEED or Your MONEY BACK — 35-lb. .. 79c, 55-lb. .. $1.29, 90-lb. .. $1.89 — The Finest Roofing Money Can Buy. RED, GREEN or BLACK. — 75-lb. SLATE ROLL Covers 100 Sq. Ft.

LIQUID ROOF CEMENT In 5-Gal. Drums Per Gal. 35c

BRICK ROLL SIDING In Red Only. (Substandards) 100 sq. ft. roll. $2.19

ASPHALT SHINGLES Substandards Various Colors and Designs Per Bundle $1.39

★ ★ SACRIFICING 61 BUILDINGS ★ ★

1" and 2" lumber, plywood, like new—size of buildings 10'x10' to 20'x50'—can be moved intact and ready for use. AVAILABLE ACROSS FROM NEW CHRYSLER PLANT 75TH and CRAWFORD AVE. See Salesman on Premises. OPEN ALL DAY SUNDAY

DOORS Complete Stock of Styles and Sizes

SCREEN DOORS Very best white pine 1⅛ in. thick. Galv. wired. Various sizes. $3.45

5x PANEL DOOR 1⅜" thick. Brand new. Size 2' 6"x6' 8" Fir $3.95

CUPBOARD DOORS, slightly soiled, values to $5.00—Low as, each.......... 50c

WINDOW SCREENS— Used, low as...................... 59c

WINDOWS, check rail, open, slightly soiled, brand new stock, various sizes. Each......... 99c

PAINT SPECIALS

KEM-TONE—Dries in 1 hour —washable. Per gallon.......... $2.98

PORCH & FLOOR ENAMEL. Gray. $3.69 val. Per gallon...... $1.89

King Midas House Paint, produces smooth, clean surface, long-lasting. White. Gallon.... $1.69

TOILET OUTFITS Brand New White Tank and Bowl........ $15.95

USED SASH Your Choice 50c

USED DOORS Your Choice $1

GARDEN HOSE Full ⅝", 25' and 50' 25-FT. LENGTH ONLY $5.25

ALL PHONES HAYMARKET 2031 Out-of-Town Orders Filled Promptly

The King Sells Everything on a 100% Money Back Guarantee

OPEN ALL DAY SUNDAY 'TIL 6 P. M.

Our Fleet of 50 Trucks Is Still at Your Service From Our Chicago Yard Only

King Midas 2221 S ASHLAND AVE.

MILWAUKEE, WIS. (Branch) 1102 W. BRUCE

Liquidating Out-of-Pawn Diamonds

Lady's Emerald Cut Diamond Solitaire. Weight 3.10 carats. Finest brilliant cut. Fine color. Absolutely perfect. Exquisite all platinum ring with six baguette diamonds. Priced at a fraction of original cost to liquidate loan. $895.00

Many other outstanding bargains

Prompt Attention to Mail Orders

FIDELITY LOAN BANK • 5 South Clark St.

LOANS on diamonds, watches, jewelry. Prompt, courteous attention. Low interest rates.

WIEBOLDT'S

All Stores Open Monday Morning
Store Hours, 9:30 A. M. to 5:30 P. M.
Evanston, 9:30 Monday Evening

Boys' and Students' Warm Fingertip Length

Fleece Coats $12.99

It's tops with students and boys! Rich silky knit back fleeces fully lined with rayon or plaid cotton flannelette. They're rugged, serviceable and handsome! For all around performance invest in this top quality, economically priced coat. Teal, brown, green and oxford shades. Sizes 8 to 20.

Buy War Bonds and Stamps at Wieboldt's

10% down and small monthly payments will hold your coat till October 1st.

Chicago—Evanston—Oak Park

WIEBOLDT'S

All Six Stores Open Monday Morning. Store Hours: 9:30 A. M. to 5:30 P. M. Evanston, 9:30 Monday Night

For These Thrifty Days—Choose the Practical Luxury of a

FUR LINED COAT $128

This winter, a warm coat will be your best friend and constant companion. And this winter your warmest coat will be fur lined. Yours may be this beautifully tailored tuxedo, fur lined with Ombre Grey Lamb. Skillfully worked to keep a slim, lovely silhouette, you may choose black or blue, sizes 12-18.

The Fur Lined Chesterfield is the coat you love. Fully lined with long-wearing muskrat and tailored from Juilliard's Melton, it's your answer to chill winter winds. Brown, black, red, green. Sizes 10-18. $128

Chicago—Evanston—Oak Park

WIEBOLDT'S

All Six Stores Open Monday Morning
Store Hours, 9:30 A. M. to 5:30 P. M.
Evanston, 9:30 Monday Night

They S-T-R-E-T-C-H Pantie Girdles

$3.95

*Full Elastic
*Ideal for war worker, careerist, schoolgirl
*Easy to roll on and take off
*No hooks and eyes
*Small, medium and large

Chicago—Evanston—Oak Park

PAINT FROM MY FACTORY

Kelo-Kote House Paint! MADE IN MY OWN FACTORY

Protect your home or garage with the best paint you can buy for exteriors. Learn real paint satisfaction. White or colors. 5-Gal. cans. Per gal.. $2.79 Single Gal., $2.89

1 COAT FLAT PAINT best grade white, colors. Gal. $2.59
SUPER GLOSS FINISH best grade white, colors. Gal. $2.98
SNOW WHITE ENAMEL my best seller...........Gal. $2.89

FREE WALLPAPER CATALOG Yours for the Asking. Consists of 80 new 1943-1944 wallpaper patterns, suitable for any room in your home whatever its period or style. 36c to 60c per roll.

Ralph D. KELLEY PAINT MANUFACTURER
1542 Belmont Ave. Buc. 6868
4918 Irving Park Rd. Mul. 4600
6517 S. Halsted St. Nor. 6434

PIANOS WANTED

Highest cash prices paid for your grand, upright or spinet.

Phone Today!

MERRIMAC 4026

SIMONSON PIANO CO.

CHICAGO'S OLDEST USED PIANO DEALER

The Ford Way Of Doing Business In Wartime

Ford Methods Save Money And Materials

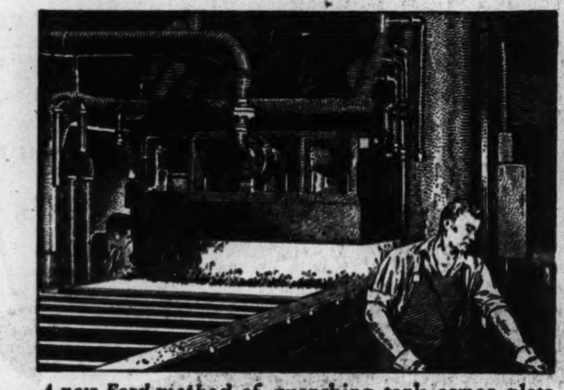

A new Ford method of quenching tank armor plate eliminates later straightening. Dies hold the plate during the process. Forty hours are saved on each M-4 medium tank and M-10 tank destroyer hull.

Ford is producing gliders by mass production methods. Among the Ford developments is a process of quick-drying the glue joints that cuts the drying time from nine hours to one hour on each wing.

At Willow Run the top section of the bombardier's enclosure, formerly made in 13 hand-formed pieces—is now made in only 3 parts—saving 30 hours in the construction time of each Ford-built Liberator bomber.

The airplane landing gear hinge formerly made of 9 hand-welded parts, is now cast in one piece, eliminating 50 per cent of the tools formerly required. Thus again Ford methods save time and materials.

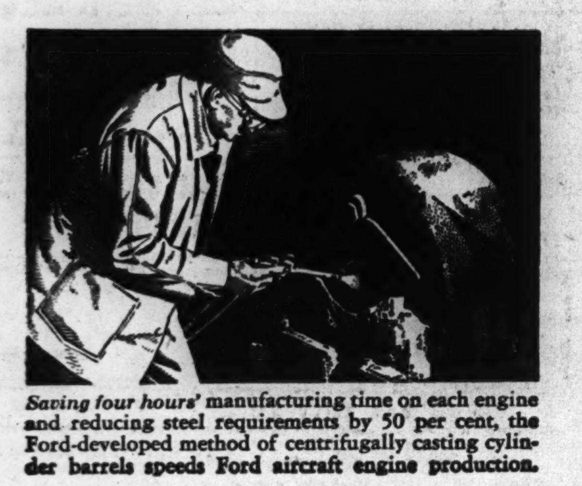

Saving four hours' manufacturing time on each engine and reducing steel requirements by 50 per cent, the Ford-developed method of centrifugally casting cylinder barrels speeds Ford aircraft engine production.

YOU MAY NOT be buying Ford cars today, but you are still a Ford customer. Through your government you are spending your tax dollars and investing in war bonds to buy the bombers, tanks, tank destroyers, jeeps and other material that Ford is building for Victory.

And the Ford organization is working for you on these war orders with the same high skill . . . the same eye toward value and economy that governed the production of more than 30,000,000 peacetime Ford cars and trucks.

It always was Ford policy to share the benefits of advanced methods with employees and customers alike. And that policy is still being pursued. You are still getting an honest deal for your money.

Ford has turned out a record volume of war goods, but that has not satisfied us. It is equally important to us to do it at the lowest possible cost to you.

Keeping Costs Down

Ford keeps down costs on war goods in the same way it kept down costs on cars—by using Ford mass-production techniques, advanced methods, highly-skilled workers and high management efficiency.

Today some items of cost are not subject to control by us but where control is possible we exercise it as formerly in the public interest.

Output per employee is high even though thousands of inexperienced new workers—many of them women—have been placed in jobs which demand exacting skill. This quick development of proficiency has been made possible by the comprehensive worker training programs maintained by the Ford Motor Company.

Equally important in boosting the output and lowering the costs are the working conditions in Ford shops. They are the best that science and constant care can make them. These factors, coupled with the company's long-known and practiced policy of high wage rates and fair dealing, create an ability and an attitude toward the job that is reflected in both the quality and quantity of production.

Difficult Jobs Done By Ford

The jobs we have undertaken are not by any means the easiest in the war production program. Some required the hardest and costliest kind of pioneering. All demanded vast changes in plants, equipment and methods. Many had to be started from scratch. These jobs were brought to Ford because your government representatives knew we would do our best with them. We have done our best—and more!

▶ *Ford is a volume producer of heavy horse-power aircraft engines! This is the most exacting type of precision work.*

▶ *Today Ford is a foremost producer of Liberator bombers! Never before has anything so big and complex been made by interchangeable mass-production methods.*

▶ *Ford, in collaboration with government engineers, developed the amphibian jeep—builds this and the famous land jeep in huge quantities!*

▶ *Ford builds M-4 medium tanks, M-10 tank destroyers and the Ford tank engine . . . and vast quantities of other war materials!*

▶ *Today Ford is in full production for Victory. The Ford Motor Company is operating more plant capacity, employing more people, turning out more goods than ever before.*

What This Means To You

Throughout its forty years of service to the people the Ford Motor Company has built upon the solid foundation of practical ideals and technical "know how." Today the Ford way of doing business means more value to you, our customers, and honestly-built materials for our sons at the front.

F O R D   M O T O R   C O M P A N Y

Ford Mass-Production Lines Deliver Fleets of Weapons

M-4 MEDIUM TANKS • M-10 TANK DESTROYERS • PRATT & WHITNEY AIRCRAFT ENGINES • JEEPS
AMPHIBIAN JEEPS • ARMY TRUCKS • CONSOLIDATED LIBERATOR BOMBERS • TRANSPORT GLIDERS
UNIVERSAL CARRIERS • TANK ENGINES • TRUCK AND JEEP ENGINES • ARMOR PLATE • GUN MOUNTS
AIRCRAFT GENERATORS • TURBO-SUPERCHARGERS • RATE-OF-CLIMB INDICATORS • MAGNESIUM CASTINGS

This list does not include other important Victory models now in production that cannot be named due to wartime conditions.

Listen to "Watch The World Go By." Every night 8:00 p. m., E. W. T. on The Blue Network.

Ford

FULL PRODUCTION FOR VICTORY

Ford Methods Get The Job Done Quickly

Gun mount cradles for tanks were formerly made of 27 parts. Today, at the Ford Tank Plant, they are made of only three castings, reducing production time by two-thirds and facilitating repairs in the field.

Automotive-production methods save time in building war weapons. For instance, the paint of Ford-built jeeps is now dried in minutes instead of hours by batteries of Infra-Red lamps—a method developed by Ford.

A horizontal engine lathe at Willow Run carrying Ford-designed equipment turns a gun-turret track for a B-24 Liberator. This machine saves time, performs an intricate job and holds the work to 1/10,000 of an inch.

Only three dies instead of 160 are used to form the stripping and interior sections of the bombardier's compartment on Ford-built Liberator bombers. The Ford method of using steel dies in heavy presses is the answer.

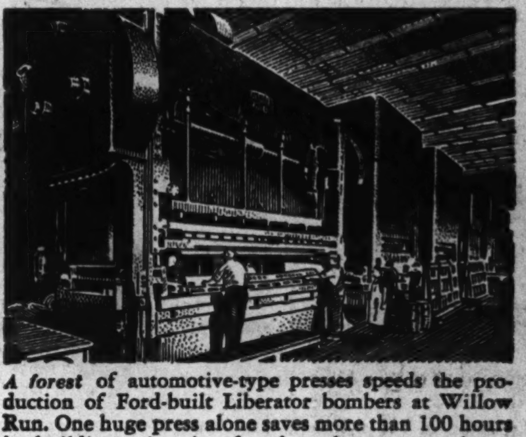

A forest of automotive-type presses speeds the production of Ford-built Liberator bombers at Willow Run. One huge press alone saves more than 100 hours in building wing-tips for these long-range planes.

Chicago Sunday Tribune.
THE WORLD'S GREATEST NEWSPAPER
THE TRIBUNE COMPANY, PUBLISHER.
ENTERED AS SECOND CLASS MATTER MAY 14, 1903, AT THE POSTOFFICE AT CHICAGO, ILL., UNDER ACT OF MARCH 3, 1879.
All unsolicited articles, manuscripts, letters, and pictures sent to The Tribune are sent at the owner's risk, and The Tribune company expressly repudiates any liability or responsibility for their safe custody or return.
SUNDAY, AUGUST 15, 1943.

**The entire and absolute freedom of the press is essential to the preservation of government on the basis of a free constitution.
—Daniel Webster.**

RADIO CENSORSHIP.

Operators of foreign language radio stations and other witnesses have testified before a congressional subcommittee that the office of war information and the federal communications commission influenced and coerced radio stations to fire certain announcers in their employ.

According to the testimony, OWI asked the FCC for the license renewal dates of certain radio stations. When that date rolled around, OWI would call up the station manager and suggest that the announcer it objected to should be fired. If the manager refused, he was given "time to think it over."

Then the manager would notice that his request for renewal of his station license got no attention from FCC. He would get another tip-off that approval of his application by FCC depended on the dismissal of the employe whom OWI didn't like.

Of course the manager dismissed the alleged culprit. He couldn't run the risk of being put off the air and out of business by FCC. Once the firing had been attended to his radio license was renewed. It is also reported that OWI asked the office of censorship for notification of plans to remove any individual from the air, so that OWI could recommend a successor.

In demanding the dismissal of radio station personnel, the OWI made no formal charges. The accused had no opportunity of defending himself. Some station managers conducted private inquiries and satisfied themselves that the employes under attack were wholly innocent, but they had to be fired anyhow—otherwise, no station license.

This is a Gestapo conspiracy worthy of Herr Himmler. It is burocratic control at a totalitarian extreme. If there is any danger to national security in the activities of radio station employes, we have a department of justice to investigate such charges and constitutional methods of punishing those guilty of subversive acts.

Congress should come back to Washington with its sleeves rolled up, ready to complete the major operation on OWI that it started before recess.

A SONG FOR THIS WAR.

This is the only one of our major wars that hasn't given us a first class song.

"Yankee Doodle" came out before the Revolutionary war as an English tune ridiculing the colonists. The Yankees adopted it as their own marching song and burned the ears of the Redcoats with it while Yankee musket balls were burning their pants. The lilting fife tune, "The Girl I Left Behind Me," originated in Ireland about 1770. It set the weary feet of Washington's men to marching and it has been setting soldier feet to marching ever since.

The war of 1812 gave us "The Star Spangled Banner," and the Mexican war "Columbia, the Gem of the Ocean." During the Civil war our song writers really got going. The "Battle Hymn of the Republic" set the pace for Sherman's men as they marched to the sea. "Tramp, Tramp, Tramp," "Dixie," "Johnny Comes Marching Home," "Tenting Tonight on the Old Camp Ground," and "Marching Thru Georgia" are among the many Civil war tunes that made people sing. The most popular of all is the Confederate song "Dixie."

The World war didn't fail us, either. The late George M. Cohan's thrilling "Over There" gave a lift to the fighters and to the home folks as well. It roared out from the decks of troop ships and it swelled up in the silent movie theaters the moment the old-time organists struck the first chord.

"Keep the Home Fires Burning" was played on World war phonographs until the disks wore out. "Beautiful K-K-Katie" was another favorite, and there were the endless risque verses of "Hinky, Dinky, Parlez Vous." American high school boys knew most of them.

But what of this war's song production? "Praise the Lord and Pass the Ammunition" was the first inspiring piece of phrase making to come off a battleship after Pearl Harbor. Tin-pan alley turned it into a song, but it didn't last. It isn't heard much any more.

We thought another "Hinky, Dinky, Parlez Vous" had been born when first we heard about "Dirty Gertie from Bizerte." But none of the boys back from North Africa could recall words or melody.

As long as we are reduced to bringing back the old ones, how about "The Battle Hymn of the Republic"? It is the grandest war song ever written. It rings with the power of marching feet and it has even more drive than the "Marseillaise." The slick arrangers of the big dance bands, who have sold Tschaikowsky all over again and who even made "Loch Lomond" a danceable hit, ought to be able to make the Battle Hymn popular now with very little effort.

They don't even need to change the title. It will serve to remind us that, after all, the Republic is what we are fighting to preserve.

SOMETHING OLD AND SOMETHING NEW.

One of the officers of a girls' club has laid a problem of the organization before us. For some years the club has made it a practice to give a bonus of $5 to each member getting married. It seemed to be the right amount at the time and we assume that quite a bit of business was done at that price.

But lately some of the members have been noting that a fin is not what it used to be. It doesn't have its old influence at the beauty shops. It won't go as far in buying towels, sheets, and blankets. It's lost its potency with the grocer. And so the club has asked us what to do with matrimonial honorarium to restore its purchasing power.

Our statistical department has given the matter careful study and finds that if the members will advance the bounty to $6.12 all will be jake. That amount will do as much for the war bride as the five did for the member who collected three years ago. Any member not content with a $6.12 dowry should take it up with the OPA.

THE GERMANS KNOW THE SCORE.

Spanish correspondents in Germany report back to newspapers in Madrid that the German army has, in effect, handed Hitler the black spot. He is to be kept on as a figurehead and the surface of affairs is to be kept unchanged, they say, because of the Italian experience that all of the little functionaries of a totalitarian government lose their effectiveness as agents of authority when their leader is disgraced. The real power is reported to be in the hands of a military triumvirate, of which Goering is merely the liaison agent with the Nazi functionaries.

This is plausible. Franco's newspapers are so busy bolstering his own authority and saving face for their former Nazi allies that they have little time or space left for truth telling. [They did call the turn on Italian peace riots.] But regardless of the truth of the Spanish reports, it is obvious that the Nazis face a crisis on their home front growing out of and as serious as their mounting series of crises on the fighting fronts.

The theory, widely held, that totalitarian governments, thru their tight control of censorship and propaganda, are able to ignore public opinion, is false. If it were true, why would they need the propaganda? Public opinion in Germany is naturally more fed upon rumor than it is in the United States, but by slower and less sure processes it arrives at its conclusions, and must be taken into account by those who rule the nation.

Hitler advised liars to tell only big lies. That is exactly what his propagandists cannot do now. They were marvelously successful when he was winning, for then they needed only tell the truth. Their success recalls the observation of Grey, Britain's foreign secretary at the opening of the first World war. He noted that whichever side a diplomat represented he was successful if his armies were winning, and a failure when they were losing. The propagandists can tell only little lies. They can turn setbacks into successes. They cannot turn disasters into victories.

It is impossible to keep from the German people the news of Tunisia and Sicily, of Stalingrad and Orel. No verbiage by military commentators can make them anything but defeats of the first importance. Even if it is possible to seal the newspapers and radio against the evil tidings, nothing could stop the tongues of the refugees from Hamburg. Nothing can keep a million German mothers and fathers from asking each other, "I wonder why we don't hear from Hans?"

Propaganda cannot control this. Goebbels evidently felt that he had to say something about Hamburg. All he could say was, "We can take it."

The German people know what is happening to them. They may be deterred for a time from doing anything about it because of fear of worse to come. Mussolini's Italy was a mere international porch climber. It entered the war for booty. All the Italians have to fear is a short stretch in the house of correction. The Germans have been promised a life sentence. There are no 14 points, and the Atlantic Charter doesn't reassure them.

Editorial of the Day

PUBLICITY STUNT.

[Waukesha Freeman.]

Any of you who might have wondered, as we did, what kind of a coincidence it was that brought all the high placed office of price administration officials from miles and miles around to Gov. Walter Goodland's office in Madison last week when he signed the state's black market bill, will be interested to know the inside story. The day the governor was to sign the bill his office received a telephone call from OPA headquarters in Chicago asking whether the governor would sign the black market bill in the next few hours. The OPA was advised that he would.

"Tell him to wait with signing that bill until we can come out to Madison. And, by the way, be sure to tell the Madison newspapers because they will want to get our picture with the governor in the act of signing."

And so they came, these busy OPA officials, from Chicago and Milwaukee to be on hand for the half minute ceremony of the governor signing the black market bill. But it was a publicity stunt that failed to click, for only one picture was taken of that memorable event and it received only limited circulation. Those who know what travel conditions are to and from Madison today can appreciate the senseless use of the rails by government officials. Add this little incident to the hundreds upon hundreds of other incidents which occur every day and it is not difficult to see why appeals are becoming louder, "Stay off the trains; don't travel unless you must!"

These appeals, however, are apparently not meant for Washington's officialdom. Being at the governor's office when a black market bill is signed no doubt goes down as a necessary function of an OPA official, but, frankly, we thought they had a lot more important things to do!

Test Your Horse Sense

By George W. Crane

Select the answers which you consider best. The last problem counts five points. Then look for the correct answers on page 6, part 2.

1. Which one of these trees furnishes more lumber annually in this country than any other variety?
   Yellow pine Red oak Cedar Maple.
2. It is said that we consume far more chicken eggs than those of geese, turkeys, or ducks because Others are too large
   Others are less palatable
   Hen eggs incubate sooner
   Hens advertise after they lay.
3. The famous baldheaded man of the Bible, who also was exceedingly sensitive about his shiny pate was Noah, Solomon, Elisha, Ahab.
4. Which one of these berries ripens latest in the season? Blackberry Elderberry Raspberry Strawberry.
5. Which one of these Biblical women started a rebellion against male rule?
   Esther Hannah Vashti Naomi.
6. Here is a "table" game in which you are to answer the questions below with words ending in "table." You are entitled to one point for each correct judgment.

[a] Which table has no legs but is found in almost every dining room? ....

[b] Which table is most used by bankers? ....

[c] Which table is an officer of the law? ....

[d] Which table characterizes a generous host? ....

[e] Which table means easily angered or exasperated? ....

Score yourself as follows: 0-2, poor; 3-6, average; 7-8, superior; 9-10, very superior. [Note—The last question counts five points.]

[Reg. U. S. Pat. Off.: Copyright: By The Chicago Tribune.]

ANTI-AIRCRAFT ORDNANCE

[Following is the address delivered last night by Col. Robert R. McCormick, editor and publisher of The Tribune, on the Chicago Theater of the Air, over W-G-N, W59C, and the Mutual Broadcasting system.]

BY COL. ROBERT R. McCORMICK.

The military weapons and military machines which have been on exhibition in Tribune Square during recent weeks have immense educational value to every one. To me, living in the midst of them, and with a background of military study, they have been absorbing.

What is borne in upon me day after day is the extraordinary success of that accident, the .50 caliber machine gun.

When the breach loading rifle and long range smokeless powder were accepted, the bore of the rifle was reduced from the prevailing .50 caliber to .30 caliber. The fact that this bullet was lacking in hitting power was obscured in the last war because this lack was offset by the tremendous volume of fire furnished by machine guns until the simple tank was designed which excluded them.

The .50 caliber gun then was produced to penetrate tanks. When armored tanks came in, which they could not penetrate, the .50 caliber machine guns were available for other purposes.

By this time it had become apparent that the .30 caliber machine guns were ineffective against armored airplanes, sealed tanks, and troop carriers, and some brilliant naval aviator caused the larger weapons to be mounted in naval airplanes. In the early naval battles in the Pacific the .50 caliber machine guns offset the faster, more maneuverable Japanese planes.

The .50 caliber guns will penetrate any armor carried by airplanes. They will destroy any motor, and they will explode any gas tank. They will penetrate light tanks and troop carriers.

* *

Early in the war at sea our fighters carried four of these weapons. The Thunderbolt, on exhibition in Nathan Hale court, carries eight of them. Bombers carry still greater numbers.

The maximum penetration of a concentration of these bullets on a single spot has not been divulged, but it will be sensational. This concentrated fire of machine guns is an entirely new principle in the science of ordnance.

Shooting from the ground, these guns are highly dangerous to low flying planes and to dive bombers. Their moral effect against infantry is tremendous. Men subjected to the fire of .30 caliber weapons knew their chance of avoiding death or serious injury, if struck by them, was high.

They soon learn that the effect of a .50 caliber bullet is terrible. They learn to recognize the sound of the report and the sound of the bullet. It must be hard to make infantry advance against them. They are heavy for manhandling at any distance, but can easily be transported on any kind of wheeled vehicle.

Larger than the .50 caliber are the 20 mm. Hispano-Suiza, or Oerlikon automatic cannon. The explosions of their little shells are very small, as are the fragments. It would appear that with less shells in the air than the .50, their likelihood of scoring hits is less. As they are heavier, less guns can be carried in airplanes, still further diminishing the thickness of fire, and the ammunition being heavier, less of it can be carried. They are less efficient as machine guns than the .50s. Their smaller bore makes them inefficient as cannon.

The shells of the larger size anti-aircraft guns, the 37, the 40, and the 90 mm., are exploded by time fuses at a height and distance calculated by an aiming machine.

Now, no weapon is entirely accurate. There are always variations in the bores, in the projectiles, in the powder charges, in the temperature, in the wind velocity, all of which affect the course of the projectiles. With time fuses there is an additional error in the fuses themselves which is accentuated by the difficulty of the gunners in determining just where the explosion took place.

* *

Tables have been worked out showing how many shots must be fired at a ground target of known range to be certain of a hit. In the last war 100 six-inch shells were considered necessary to destroy a battery whose exact range had been found by shooting at it. Many, many thousand rounds must be fired to hit a fast flying airplane of uncertain range.

Shooting at airplanes traveling at great but unknown rates of speed and changing their altitude either so little as to defy detection or so rapidly as to defy calculation is vastly more difficult than firing at targets which are stationary or, at worst, traveling less than 30 miles an hour on a known plane.

Fletcher Pratt, writing on the battle of Midway, called attention to the fact that the anti-aircraft guns on Midway, firing at the first wave of Japanese bombers, burst their shells a thousand yards below the planes, and that one shell, failing to explode, continued on its way and destroyed a Japanese plane.

This would teach the lesson that the gunner should try to make sure that he does not undershoot. It also raises the question as to the minimum sized shells that should be used. Bear in mind that, when a shell explodes, it is not the shell itself, but its fragments which become the projectiles.

* *

We found in the last war that the field pieces with projectiles about three inches in diameter did not throw their fragments a distance great enough to cover the unavoidable errors in aiming, and that, to obtain projectiles of sufficient power, it was necessary to use shells six inches in diameter or more, which would be apt to destroy everything within fifty yards of the burst.

Anti-aircraft guns now range from a minimum of 20 mm. to an intermediary size of 40 and to an extreme size of 90 mm., or something less than four inches. The small and intermediary size shells may be considered harmless unless they make direct hits, while even the 90 mm. shells must explode very close to the plane for their fragments to reach it.

The power of a shell increases in the ratio of the cube of its diameter.

It would seem to me that at least on guns under 90 mm. in diameter, it would be better not to use fuses because then, up to the range of the gun, all of the projectiles would reach the altitude of the attacking planes. A direct hit would be more likely than a hit by shell fragments. A sufficient number of guns and gunners should secure hits. As the .50 caliber bullets are entirely efficient against all airplanes up to their effective range, the problem would seem to be to extend the range of these effective missiles to the utmost and to go to different calibers in automatic weapons only so far as necessary to get greater range, and for exploding shells to increase the size of the shell just as far as practicable, so that when they do explode the flight of their fragments will make up for a very considerable error in range.

* *

As in all kinds of warfare, there are two schools of thought in air warfare. One is to close with the enemy as rapidly as possible. That is the school of the dive bombers.

The other is to stand as far away as possible, beyond his effective range, and knock him out from there. That is the school of the high level bombers.

Against the dive bombers, the only defense is a barrage made so thick that it is too costly to come thru.

Against high level bombing, precision fire is best because, at great distances, the angle of fire changes slowly so that the target approximates a fixed object. Such a target can be ranged upon and explosive shells can be used, but they should be of the largest possible size.

With the genius of modern ordnance, I do not see why shells up to twelve inches in diameter may not be used in defense of vitally important areas.

How to Keep Well By Dr. Irving S. Cutter

To the limit of space, questions pertaining to the prevention of disease will be answered. Personal replies will be made under proper limitations, when return stamped envelope is inclosed. Dr. Cutter will not make diagnoses or prescribe for individual diseases.

[Copyright: 1943: By The Chicago Tribune.]

SUICIDE AKIN TO SURRENDER.

SUICIDE is rare among primitive peoples. It appears to be the result of our complex society. Fortunately, the trial is not always successful—from one in 10 to one in 20.

At any rate, the number of deaths in certain years has exceeded those from scarlet fever, typhoid, diphtheria, whooping cough, encephalitis, and poliomyelitis put together. Apparently the potential suicide is unable to see even a glimmer of light in the black clouds of despair which surround him. Most of these unfortunates need just one friend, but that one must be real.

For the most part, the urge arises because the man or woman is, at the moment, unable to place a true value upon events. He lacks the conviction that "no matter how bad things are, they might be worse." Nevertheless, personal disasters may overwhelm reason and judgment. With the wounding of pride, the impulse comes to end it all. Thus we find among possible causes, financial ruin, disappointment in love, loss of reputation, etc.

Physical illness is rarely basic. But, when it becomes the motivating factor, it may assume the rôle of sublime courage. Of 1,000 attempted suicides admitted to a Boston hospital in a 20 year period, only 33 explained the act because they were sick.

Psychoneurotics, as a group, are great threateners. The true psychotic, however, is prone to accuse himself of some unpardonable sin or fear that he is going insane. Because of worry and sleeplessness, he may endeavor to punish his own body. These are the patients who will crash their heads against a wall, and swallow pins, nails, or bits of glass.

The one who suffers from a deep depression from which he cannot be aroused will require watching. The schizophrenic [mental derangement which attacks certain young adults who have lost themselves mentally and emotionally] may enter a phase of dejection which is profound.

The one with suicidal tendencies is thinking only of himself even tho he may be deluded with the idea that he is making life's pathway easier for another. Of course, he is wrong. His consideration for others is but a fraction of his egotistical pity. He wants to make some one sorry and that in itself gives him pleasure.

The victim of a persistent melancholia should not be left alone for a minute. Efforts to instil a sense of responsibility must be unceasing. Every feeling of guilt must be obliterated or washed away with encouragement. Furthermore, we may well look upon half-hearted attempts, even threats, with concern.

The first move toward rehabilitation concerns nutrition, coupled with an exercise and rest program. A satisfying job must be provided. The patient will need to be surrounded with an atmosphere of hope, with future accomplishment as a goal.

ENLARGEMENTS.

L. J. writes: My 5 year old son has small bumps on his neck and chin. Can you tell me what causes them?

REPLY.

Probably enlarged lymph glands altho a skin infection should be considered. Look for some source of trouble within the mouth, throat, or sinuses.

PRO OR CON.

E. K. writes: Does a pulse of 110 indicate heart trouble or vice versa?

REPLY.

Certainly vice if not versa. If the rate persists following rest, ask the family doctor to investigate. One cause may be too much tobacco.

CHIGGERS.

W. C. writes: When we go to our summer place we are all bothered by chiggers. What to do?

REPLY.

Prevention is easier than "cure." Send a stamped, self-addressed envelope for leaflet on this pest.

HOARSENESS.

R. C. H. writes: While speaking I have to clear my throat often. I always sound as if I had a cold. Can goiter affect the voice box?

REPLY.

By all means have the larynx checked. A throat specialist can aid you.

TINGLING TOE.

M. P. writes: I am bothered with a prickling in one large toe, especially when I am lying down. What causes this?

REPLY.

Look to the circulation or to the presence of gout, anemia, arthritis, etc.

COLOR-BLIND.

J. R. writes: What is the reason that some people are color-blind?

REPLY.

They were born that way. The tendency is inherited. Read the life of John Dalton.

SKITTISH.

E. A. C. writes: My doctor told me I have a vasomotor instability. Is this serious?

REPLY.

Not at all. Your nervous system is overly sensitive. Cultivate equanimity.

STEALING THE SHOW

VOICE OF THE PEOPLE

Writers should confine themselves to 200 or 300 words. Give full names and addresses. No manuscripts can be returned. Space for letters is obviously limited. Incoming mail far exceeds it. If a letter is not printed attribute it to lack of room. Address letters to Voice of the People, The Tribune.

BLIND WORKERS.

Chicago, Aug. 10.—"Blind Reader" is absolutely right when he says that the United States is decidedly backward in the employment of blind workers. In England Phillips and Powis Aircraft, Ltd., has employed many blind workers—some of them blinded in this war—and reported as follows:

"So great is the concentration of these blind craftsmen that on certain jobs they are actually faster at the work than men with sight."

However, there is more to the situation than this. I have fourteen young friends between the ages of 19 and 28 who are blind and every one of them is working [many in defense plants and other essential industries] except one fellow who is temporarily out of work because of a plant shutdown. They didn't sit with folded hands waiting for some one to get them a job. They approached personnel managers, often with very discouraging results, they applied at the United States employment service, they answered ads and wrote letters just as a sighted person would do and one by one they made places for themselves in industry, and many of them are making very good money.

M. H. F.

JUNIOR COLLEGES.

Chicago, Aug. 8.—Principal A. G. Bauersfeld of Schurz High school makes the suggestion that the three junior colleges, because of drop in enrollment, be consolidated at Chicago Normal and be given to the state. He says that this would save money for Chicago taxpayers. That is doubtful since the school board has no need for the building space and no need for the junior college teachers in the high schools. These junior colleges in Chicago have always used transformed high school and junior high school buildings. The trend of enrollment would indicate that there are and will be plenty of these buildings available. Since the high schools, likewise, have lost enrollment because of the war, why not continue the assumed saving to taxpayers by closing Schurz and a few other high schools and aggravate the transportation problem by having students travel all over Chicago to consolidated schools? The city colleges are the only colleges which can be afforded by every one in Chicago because of their lack of tuition and because of their accessibility to the students' homes.

H. F.

WHEN BUTTER WASN'T RATIONED.

Rushville, Ill., Aug. 8.—While we are enjoying our annual feast of green corn, corrupting our table manners and putting up with a little checkerboard square of imitation butter, let me relate my experience on my first visit to Chicago in the summer of 1877. Walking down State street, viewing the sights, new and novel to me, about where Jackson crosses State, I found a man with a horse and wagon. The wagon had a frame around it on which hung dozens of ears of green corn in the husk, a lot of others husked, and in a can of boiling water. This looked good to me and I purchased an ear. Before handing it to me the man gave it a plunge bath in a can of melted butter. Real cow butter it surely was, for at this period there was no imitation. I took a second ear, thus getting a meal fit for Old King Cole for 10 cents.

C. Amrine.

PINOCHLE PROBABILITIES.

Chicago, Aug. 9.—For Jack H.'s pinochle problem in yesterday's Tribune, here are a few figures from which he can choose to fit the situation he had in mind.

The chances of getting 15 particular cards in a hand out of a total of 48 are 1 in 1,093,260,079,344.

The chances of getting 15 particular cards in a hand, including the blind, are 1 in 1,339,779,509.

However, the chances of getting 13 particular cards out of 15 as Jack drew them are 1 in 1,837,411,898, and of getting a particular 2 out of 3 cards a blind are 1 in 176.

I still can't see how you lost 50 points.

Hugh L. Byrne.

THE COMING DROUTH.

Chicago, Aug. 10.—The liquor price markup set by the OPA is very liberal—if the dealer could obtain liquor. But as long as the distributor is allowed to peddle it to the highest bidder and sell as black market meat is sold I predict that after Aug. 29, if the ceiling prices are enforced, the consumer who overpaid 50 cents a quart will not be able to purchase any liquor by the bottle, but will have to buy it by the drink and pay about $5 a quart more.

The whirlwind that the OPA will then reap will make prohibition days seem like a Sunday school picnic.

M. S.

MORE CANE RIVER LORE.

Chicago, Aug. 9.—I question James A. Hyland's statement in Sunday's Tribune that the people about whom Pvt. James Holloway inquired are descendants of Acadians. The Acadians came to Louisiana between 1760-'90 and settled along Bayou Teche. "Their descendants now live in south central and southeastern Louisiana and are popularly known as 'Cajuns.'" It could be that some came as far north as Natchitoches, but I question it. French settlers were well established in that locality long before the Acadians came to Louisiana, Natchitoches being a French trading post about 1714. Indians were living in the vicinity of Cane River lake in 1687 when the region around Natchitoches was explored by La Salle, and "according to tradition Canary Islanders settled there in 1691."

Now, "colonies of mulattoes, dating from antebellum days, are to be found at Isle Brevelle on Cane River. Living apart from the white planters and Negroes around them, these rather handsome people, many of whom have straight hair and Latin or Nordic features, were once known as 'free people of color.' . . . As early as 1836 they lived lives of luxury; and for more than a century they had their own church and school. The members of the families have intermarried extensively, with the result that family names, most of them French, are repeated over and over. . . . Today, the majority have small cotton farms, some of their houses are of old architecture and in the interiors hang family portraits painted between 1830 and 1840. . . . Ten years ago [1931] the community was untouched by railroad or highway and the roads were little more than trails along the river banks. . . . Isle Brevelle provided the setting for 'Children of Strangers,' by Lyle Saxon, a novel based on the lives of Cane River mulattoes."

The quotations are from "Louisiana, a Guide to the State," a book sponsored by the Louisiana library commission at Baton Rouge, published in 1941.

E. D.

APPROACHING A CRISIS.

Chicago, Aug. 7.—We are approaching the greatest crisis in the history of our country. We shall not lose the war. But we are in grave danger of having our Constitution and our form of government overthrown by the pious planners and the scheming, smooth-tongued internationalists. They do not love our Constitution; they do not love our flag, nor our heritage of independence and freedom. They are plotting, openly and with ever growing insistence, the overthrow of our Constitution, the surrender of our independence and sovereignty, and the creation of an alien super-state.

The oath of allegiance for citizenship declares: "I will support and defend the Constitution and laws of the United States of America against all enemies, foreign and domestic, and I will bear true faith and allegiance to the same." A similar oath is required of every elected representative and sworn officer of the United States. The American people must and will require faithful observance of this oath by their so-called public servants.

Frederick J. Bertram.

REPUBLICANISM'S MISSION.

Hobart, Ind., Aug. 9.—If the right of the people to assert their will by means of the ballot is not to be frustrated in 1944 as it was in 1940 it is imperative that those who will determine the foreign policy of the Republican party take cognizance of the following fact: That in a republic such as ours political parties serve one, and only one, legitimate purpose: that purpose is to divide on the major issues of the day.

It is obvious that the American people are divided in their political thinking, mainly on the question of what role the United States shall play in the postwar world. The issue is nationalism versus internationalism, and it is obvious, also, that if the issue is to be decided at next year's election the Republican party must embrace the nationalist cause wholeheartedly and unreservedly.

The internationalists already have their champion. If the Republican party is to continue as a factor in American politics it must accept the challenge which conditions have thrust upon it. It must fulfill the mission which fate has assigned to it. It must cleanse itself of those internationalist racketeers who, with the connivance of the Roosevelt administration, are seeking to destroy it. It must recognize as its leaders statesmen who can give direction and force to the cause of nationalism and progress.

The Republican party will accept the challenge and fulfill its mission or on its ruins there will rise a new political party which will.

Kenneth L. Kostbade.

THE OIL SHORTAGE.

Eldorado, Ill., Aug. 10. — "Leaseholder" who claims the Salem wells are capable of producing 200 barrels per day, after four years at their highest possible rate, is as foolish as the New Deal which thinks there is no limit to the debt we can build.

There is so much oil under an acre of ground and when that amount is gone, there won't be any more.

This country is running short of oil because the price is too low to offset the risks of wildcatting. It is probably five times as costly to discover a million barrels of oil in Illinois as it was five years ago.

Mr. Prentiss Brown evidently believes there is plenty of oil down there and all you have to do is let it out. Just about as smart as "leaseholder."

Operator J. H. S.

WHITE HOUSE BOARDER.

Chicago, Aug. 10.—It is interesting to note that when Gen. Giraud visited the United States it was not considered proper for him to stay at the White House because he was not the "head of a government." May I inquire what government hardship Harry Hopkins is the head of? Are we to consider that he is the head of our government?

A Reader.

LIQUID LAMENT.

Viroqua, Wis., Aug. 7.—A year ago you could purchase a good blended bourbon whiskey in case lots of 12 one-quart bottles for $24. Today an equal amount of a good blended bourbon costs $60.

C. M.

FRIEND OF THE PEOPLE

The volume of Legal Friend mail necessitates printed statements on common questions. No copies or records of the letters or answers are kept. Hence follow-up letters should be complete in themselves. If questions are based on some previously printed problems a clipping of the article should accompany. Most of the replies are mailed. Letters bearing no name and address are disregarded. A self-addressed envelope will expedite handling.

RUBBISH DISPOSAL.

Chicago, Aug. 1.—[Friend of the People].—The neighbors across the alley from us have always and still do throw their garbage and rubbish on the ground on our side of the alley. Couldn't they be forced to supply a container to take care of this rubbish?

A. G.

Officers assigned interviewed the occupants of the premises complained of and they both stated they did not have a garbage container because there are only two of them living in these quarters and that they have been disposing of all garbage and refuse by burning same. They also stated that they would purchase a container at once to prevent any further complaints. An inspection of the alley and rear of the premises and rear yard disclosed no garbage strewed around.

JAMES P. ALLMAN,
Commissioner of Police.

CITY DRAINAGE.

Chicago, July 29.—[Legal Friend of the People.]—I have a private home on a 60 foot lot located within the city of Chicago. The owner of the residence on the lot immediately adjoining has landscaped his yard so that practically all of his yard drains on my property. Is there any legal basis whereby my neighbor can be made to take care of his own drainage?

N. J.

While a common law interference with surface drainage was prohibited, our Supreme court has said: "Where a city has established an artificial grade, and provided an artificial sewerage, of which property owners can reasonably avail themselves, we should probably hold it their duty to do so." [52 Ill. 162.] See also 67 C. J. 869.

TRIBUNE LAW DEPARTMENT.

BUILDING REPAIRS.

Chicago, Aug. 1.—[Friend of the People].—There is an old frame house on the rear of the lot across the way which should be taken care of at once. It is in a most dangerous condition.

W. G. N.

The owner of the above mentioned premises has been notified to make all repairs necessary to put this building in good and safe condition. If this work is not done at the expiration of time allotted in our notice, we will proceed according to law.

PAUL GERHARDT JR.,
Commissioner of Buildings.

ANTI-SEMITISM IS CHARGED AT MILITARY QUIZ

British Counsel Accused of Racial Bias.

[By Wireless to the New York Times and The Chicago Tribune.]

JERUSALEM, Aug. 13 [Delayed]. —Much criticism of the British authorities has arisen in the Jewish community here because of alleged anti-Semitism in the military inquiry into gun running in which Jews are said to be connected.

The prosecutor, Maj. Gen. J. L. Bexter, assisted by Capt. G. W. Treadwell, in prosecuting two Jewish civilians, Abraham Rachelin and Leib Sirkin, for illegal possession of arms and ammunition, submitted evidence furnished principally by the Palestine police who had received it from two British army privates, C. A. Stoner and C. R. Harris. The soldiers were found guilty Wednesday of illegal possession of arms and ammunition and sentenced to 15 years' imprisonment.

Address Causes Furor.

The soldiers testified that the arms they procured on behalf of an unnamed organization were delivered to Jewish settlements in the vicinity of Haifa.

Principal reason for the indignation in Jewish circles appears to be an address made in the military court Wednesday morning by Maj. R. B. Verdin, counsel for the soldiers. He spoke of their underprivileged home environment, their poor education and lack of knowledge of the world and of money, of their clean military records over a long period and then went on, as he said, "to show they became entrapped by an organization so powerful and so ruthless that once its tentacles had closed on them there was virtually no escape."

Quoted from Records.

The message in the address that was said to have given the most offense, quoted from the official record, follows:

"What does this mean? Does this mean that now that the war has receded from their frontiers and the threat of concentration camps no longer faces the Palestine Jews, some of their soldiers have fallen under the influence of this organization and are no longer working in the interests of the united nations?

"It cannot be that this Jewish agency, the fountain of Jewish policy, which has been crying out to the united nations to save and succor their downtrodden people and bring peace to their oppressed race, is now behind the scenes working against interests of the united nations and against the future of the middle east."

Look Out!

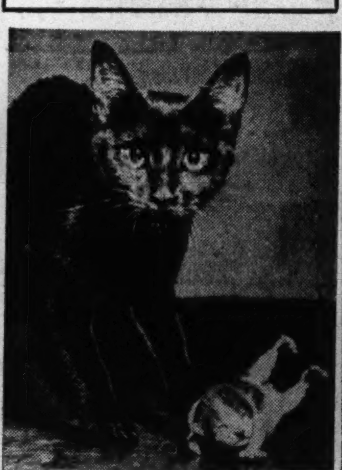

[Wide World Photo.]

Felicia, one of mascots at Norfolk, Va., Naval Air station, arches back and prepares to declare war when photographer approaches as Felicia's kitten has tumble while learning to walk.

BUY A WAR BOND FIRST!

Now Is the Time!

Remodel Your Old Fur Coat

Into a Modern 1943-44 Creation

for only— $29.50

THIS INCLUDES:

- Restyling
- Interlining
- Canvas Fitting
- New Loops
- New Buttons
- Glazing
- Cleaning

Small charge for extra skins if necessary.

Call RANdolph 9800 . . . for a free pick-up and estimate, cheerfully given.

Lane Bryant

101 N. WABASH AVE.

CARSON PIRIE SCOTT & CO.

Basement Store

voted the most popular

sloppy boxy

100% virgin wool in 8 attractive colors

$3.99

The sweater that has no equal in popularity votes . . . the most likely to be seen on the campus . . . in the office and at extra-curricular activities. Sizes 34 to 40

Navy, beige, maize, red, green, pink, blue, lilac

Sweater Bar Basement, East

Carson Pirie Scott & Co.—
Personal Shopping. Sta. 2000
One So. State St., Chicago, Ill.

PLEASE SEND ME:

Quan.	Size	Color	2nd Color Choice	Price

NAME ....
ADDRESS ....
CITY .... STATE ....

☐ Check ☐ Money Order (Please do not send stamps or currency) ☐ Charge to My Account ☐ C. O. D.

Add 2% because of Illinois Retailers' Occupational Tax if merchandise is to be delivered in Illinois. Postage charges extra outside of our regular delivery radius. 8-15-43

Monday Store Hours 12 Noon to 9 P. M.

Basement STORE Basement STORE Basement

Store Hours—Open Every Monday and Thursday Evening Until 9:30 P. M. Other Weekdays Until 5:30 P. M.

Over 250,000 square feet of floor space

703-721 W. Madison St. (Just East of Halsted) Tel. Mon. 7480

John M. Smyth Company

Established 1867 Madison East of Halsted

CHICAGO'S LARGEST STORE OF LOVELY THINGS FOR THE HOME

FREE PARKING. DRIVE TO OUR DOOR
ATTENDANT PARKS YOUR CAR

Widest Varieties

Lowest Prices

Genuine Honduras Mahogany

8 Pieces; Buffet, Table, 5 Sidechairs, 1 Armchair, $239

This suite is a splendid example of the fine values you will find on our 5th Floor—one of the largest displays of Dining Room Furniture in Chicago. Its quality is outstanding in construction and cabinet work. The pedestal table has brass tipped feet; you have a choice of striped Damask chair seats. Table, 42x62" with one 12" leaf, $69; Buffet, two drawers lined for silver, $82; Sidechairs, each $14; Armchairs, each $18; China Cabinet, 36" wide, $82.

Smyth Payment Plan—$49 down, balance in 12 monthly payments.

Dinnerware

American Semi-Porcelain. Lovely Floral design. 54-piece service of eight, $16.50. 93-piece service of twelve, $29.50.

Mirror, $7.75 Early American; convex glass 22x30"

CREDENZA, $39.75

Lovely Mahogany Veneers finished in a rich nut brown Mahogany. Three open compartments on either side; four dustproof drawers in center. (49x35x16".)

All Wool Wilton Rug, 9x12 ft. $79.00

Wilton Rug in a charming pattern of Kirman design. Softly piled lustrous sheen with predominating color selections of Blue, Rose or Ivory. This all wool Rug will prove its value and lasting satisfaction.

Visit our large selection of Floor Coverings on Our 4th Floor

Handsomely Upholstered Regency Furniture

DAVENPORT, $159 LOUNGE CHAIR, $79

Solid Mahogany; both of these smartly designed pieces are "extra" large with comfortable high backs and both have reversible steel coil spring cushions. Soft hair filled button backs and the seats have a special hair padded underconstruction. The interior frames are sturdily constructed and a protective muslin lining covers each piece before the final cover is applied. Shown in fine quality Matelasse in Blue, Rose, Wine, Turquoise and Grey with six-inch fringe trimming. Sofa or chair sold separately, if desired.

OPEN TOMORROW NIGHT

This Service Is FREE
TAXI OVER FROM THE LOOP TO OUR STORE
We Pay the Fare

Recommended

Last month 83% of our new customers came to us through the recommendations of our old customers and friends, so the confidence of these new customers in our merchandise and values had already been established. You are welcome to visit through without a salesman . . . everything is plainly priced and described. You will be pleased to find such a large friendly Home Furnishing Store containing wide selections of fine merchandise at low prices.

Mahogany Lamp Table, $11.75
Lyre ends and one convenient shelf below. (14x24x22".)

MAHOGANY TABLE, At right $11.75
Practical glass insert top; convenient shelf below. (36x18x18".)

Complete Homefurnisher . . . Established 1867 . . . 76 Years of Good Furniture

HOUSES AND APARTMENTS WANTED BY WAR WORKERS

If you have a vacant apartment or house (furnished or unfurnished) that is located on the north, west or northwest side, or will have one vacant soon, phone at once Avenue 2000 or Park Ridge 2300, Extensions 60 and 129. This is the free housing bureau that is maintained by the Douglas Aircraft Co. for their employees. Your offer will be immediately made available to the responsible Douglas employees that are seeking living quarters convenient to their work. There is no obligation on your part. Write or phone today or see your realtor.

DOUGLAS AIRCRAFT, INC.
Mannheim Road & Higgins Ave., Park Ridge, Ill.

ATTICS MADE INTO FLATS AT LOW COST!
PAY LOW AS $20 PER MONTH
Priorities Quickly Obtained in Your District
We Have All Materials on Hand
1st Payment in Dec.
756 Satisfied Attic Flat Owners in 1942
OPEN SUN., 11 to 4
• No-slope ceilings
• Complete modern baths
• Separate gas and electric service
• Guaranteed insulation against summer heat and winter cold
• No attic atmosphere
• Modern kitchen cabinets
PRESENT MORTGAGE NO OBSTACLE
Rental income from attic flat will more than cover payments on both present mortgage and cost of new flat.
COMPLETED FLATS OPEN FOR INSPECTION
J. PONDELIK JR. Construction Co.
5213 W. CERMAK Rd., Phone ROCkwell 4320 CICERO 2655

THEY GIVE their lives.... YOU LEND your money
BUY MORE WAR BONDS TODAY! • SECOND WAR LOAN

NAME 126 YANKS ON ARMY'S NEW WOUNDED LIST

North Africa Area Now Includes Sicily.

Washington, D. C., Aug. 14.—The war department made public today the names of 126 United States soldiers wounded in action. The announcement includes casualties in the Aleutian, Asiatic, European, North African, Pacific, and Southwest Pacific areas. The names listed from the North African area include casualties from operations in Sicily.

All Chicagoland wounded fighters on today's list were reported from the Southwest Pacific area except where otherwise indicated in brackets. They are:

CHICAGO AND VICINITY.

Chromisky, Pvt. 1st Class Matthew J.—Mrs. Anna Chromisky, mother, 10654 Langley avenue.

Levit, Pvt. Marvin W.—Mrs. Jennie Levit, mother, 4818 North Kimball avenue.

Saban, Pvt. 1st Class Steve P.—Matthew Saban, cousin, Route 2, La Grange.

Tekiela, Pvt. Edward M.—Mrs. Eva Tekiela, mother, 2118 North Lorel avenue.

Wentz, Pvt. John A.—Mrs. Anna R. Wentz, mother, 641 Drummond place. [North Africa and Sicily].

DOWNSTATE ILLINOIS.

Warren, 1st Lt. Theodore C.—Mrs. Iva D. Warren, mother, 402 South Broadway, Urbana. [North Africa and Sicily].

INDIANA.

Custer, Pvt. 1st Class Myrtus A.—Mrs. Lillian R. Custer, mother, Route 2, Milford. [North Africa and Sicily].

WISCONSIN.

Benetis, Staff Sgt. Ben T.—Mrs. Camellia Benetis, mother, 1125 North 24th street, Milwaukee. [Asiatic area].

Jaynes, Corp. Edward J.—Mrs. Mary J. Jaynes, wife, 3324 North Summit avenue, Milwaukee.

BUTCHER DIES AT WORK.

William Bartz, 52 years old, 5925 South Sangamon street, died yesterday in the meat market at 2900 Quinn street, where he was employed as a butcher. Firemen of rescue squad No. 8 under Lt. William Hughes worked futilely to revive him.

Missing, Wounded

Sgt. Clarence Olsen [left], Pvt. Marvin W. Leavit, and Pvt. Steve P. Saban [right].

Pvt. Edward M. Tekiela [left], Pvt. John A. Wentz, and Pvt. Matthew J. Chromisky [right].

7 CHICAGOLAND SAILORS ON NAVY CASUALTY LIST

Washington, D. C., Aug. 14 (AP).—Seven sailors from Chicagoland, five from Iowa and two from Michigan, were on a casualty list made public today by the navy. No casualties from Illinois were reported.

Those from Iowa were Lyman L. Isom, missing, son of Mrs. Lee Isom, Woodbine; Francis L. Junkins, missing, son of Mrs. Kate Junkins, Waterloo, and James H. Junkins, Oskaloosa; Harold J. Morris, dead, son of Mrs. Floyd Morris, Cedar Rapids; Lloyd F. Nichols, wounded, son of John Nichols, Chariton, and Eldon R. Noelting, missing, son of Leslie Noelting, Aredale.

Those from Michigan were Gunther A. Herms, missing, son of Arnold Herms, Detroit, and Fred Hogue, dead, brother of George Hogue, Decatur.

The list brought to 28,490 the total navy, marine corps, and coast guard casualties reported to next of kin since Pearl Harbor. The total includes 9,063 dead, 5,002 wounded, 10,274 missing, and 4,151 prisoners.

ARMY REPORTS 89 MEN LISTED AMONG MISSING

Most of Them from European Area.

[Chicago Tribune Press Service.]

Washington, D. C., Aug. 14.—The war department made public today the names of 89 United States soldiers missing in action. The announcement includes casualties in the European, middle eastern, North African, Pacific, and Southwest Pacific areas. Names listed in North African area include casualty reports from Sicily.

Names of Chicagoland missing are from the European area, except where otherwise indicated in brackets. They are:

CHICAGO AND VICINITY.

Olsen, Sgt. Clarence H.—Mrs. Margaret J. Olsen, wife, 1376 West 79th street, Chicago.

INDIANA.

Webster, Pvt. James S.—Mrs. Mary Frances Webster, mother, Sheridan [North Africa].

Early, Staff Sgt. Shannon B.—Mrs. Margaret Collings, mother, Petersburg.

Miller, 2d Lt. James A.—Mrs. Isabella M. Miller, mother, Gary.

Maddox, 2d Lt. Glenn J.—Mrs. Betty E. Maddox, wife, Muncie [Southwest Pacific].

WISCONSIN.

Schulze, Staff Sergt. George F.—Mrs. Anna Schulze, mother, Fond du Lac [North Africa].

Walters, Staff Sgt. Ray C.—Clifford L. Walters, father, Beloit [North Africa].

Yorton, Staff Sgt. Harold A.—Mrs. Bertha F. Yorton, mother, Fond du Lac [North Africa].

COUNTY CALLS FOR 100 BOYS TO SAVE CROPS

An appeal for at least 100 boys to help save the onion and tomato crops of Cook county was issued yesterday by C. A. Hughes of Arlington Heights, Cook county farm adviser. The harvest season is at its peak, Hughes said. The pay is 50 cents an hour. Approximately 200 boys are working on the farms. Boys 14 to 18 years old, weighing around 125 pounds, should go to the United States employment service at 308 North Michigan avenue, tomorrow morning, Hughes said.

RESIDENCE FUEL BILL IS CUT $60 BY SUN'S RAYS

Old Sol May Be Factor in Post-War Era.

BY AL CHASE.
[Real Estate Editor.]

One form of fuel which never can be rationed and is obtainable in unlimited quantities without cost to the consumer — yet is seldom used for residential heating—may become one of the most important factors in post-war home building, it was learned yesterday. This possibility was disclosed in a report made by Illinois Institute of Technology after a year's study of how the sun's rays were used as an auxiliary to the gas fired hot water floor radiant heating system in the residence of Mr. and Mrs. Hugh D. Duncan Jr., Sylvan court, a half mile east of Flossmoor Country club.

George Fred Keck.

This "solar house," one of many designed by George Fred Keck, Chicago architect, was made the subject of a 12 month joint study by the institute and Libbey-Owens-Ford Glass company of Toledo, O., to learn the actual results of harnessing old Sol to the furnace.

Save $60 in Fuel.

According to Prof. William C. Knopf Jr. of Illinois Tech, in charge of the research work, the 365 day study of sun heating disclosed a saving of $60 on the Duncans' winter heating bill. The Public Service Company of Northern Illinois had estimated it would cost $180 to heat the house. Using sunshine cut the bill to $120. This can be reduced still further under certain conditions, the report asserts.

In addition to saving fuel bills solar heating, with its extensive window area, reduced light bills thru the use of free natural illumination. At no time was artificial light required in any part of the house, no matter how remote from the windows, during daylight hours, the report stated.

Sun Shuts Off Furnace.

According to Knopf, no artificial heat was required in the Duncan home on any day when the sun shone. On such days the sun's rays pushed the temperature up above the thermostatic 68 degrees and the furnace quit in favor of solar heat. Usually the furnace didn't resume work until about 9 p. m. For nearly 12 hours the house was completely heated by the sun.

"On the coldest day of our year long test, when the thermometer dropped to 17 below outside, it was 95 in the house during the middle of the afternoon and the furnace had been off since morning," Knopf said. "Of course all windows were closed, in order to see how hot it actually would get, but this shows the potential energy that could be obtained from the sun's rays if they were properly utilized."

Architect Makes Discovery.

Architect Keck discovered during the erection of his "House of Tomorrow" at A Century of Progress World's Fair in Chicago that rays from the sun will heat a residence. One cold day he found workmen in their shirtsleeves and complaining of the heat. There was no artificial heat at that time in the building. Keck pondered this situation and studied statistics on solar heat.

The result was his first "solar house," built for and owned by Howard M. Sloan of the H. M. Sloan Realty company, at 825 Glenview road, Glenview. It created such a stir in the building world that visitors came from all parts of the country to see it. Since then Sloan has built many solar houses designed by Keck and become an authority on radiant heat. Keck has also designed solar homes for other builders in many other states.

How Solar Heat Works

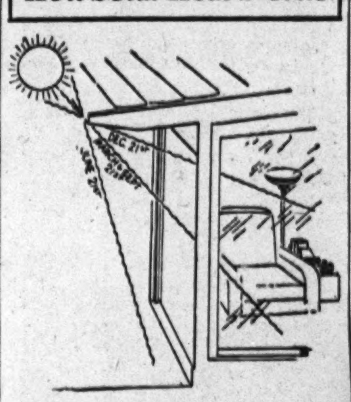

Solar homes are designed so that nearly all windows face south. Wide eaves shut off the sun's rays during summer months but permit them to penetrate the farthest corners in the winter, as shown above.

Former North Side Show Place Sold for $33,000

One of the former show places of the near north side, the Isham residence at 1340 North State street, containing 30 rooms and seven baths, was bought yesterday by Richard G. Lydy, head of the R. G. Lydy Parking company, for $33,000. The seller was the Chicago Title and Trust company, trustees, which also took title for Lydy. Albert H. Wetten & Co. was broker for the buyer and Victor A. Mingers of Hogan & Farwell for the seller. The property is 114 by 123 feet. The building was rebuilt a few years ago into 21 unfurnished small apartments. It is understood the new owner will modernize the entire building when conditions permit and occupy one of the new suites.

Build 134 Home Units in Lidice Development

Expansion of Lidice, just outside the northwest section of Joliet, is under way with 67 duplex residences, containing 134 units, being built, it was announced yesterday by D. A. Romano, developer of the project. One hundred homes are completed and occupied. Financing is thru the Percy Wilson Mortgage & Finance corporation.

RENTS WEST SIDE BUILDING.

The Cline Electric Manufacturing company, forced to leave the central manufacturing district on account of government requirements, has leased the four story building, containing 48,000 square feet, at 4550-52 West Lexington street, from the Columbia Metal company, for five years at a reported $70,000 rental for the term. Sturm-Bickel company was broker.

HOME BUILDING IN JULY CLIMBS TO RECORD HIGH

Home building in the Chicago metropolitan area last month was the largest in both number and cost of projects since September, 1942, according to the Bell Savings and Loan association. There were 284 permits issued in July for home units costing $1,424,665, compared with 119 permits, valued at $575,914, in June, and 275 permits, valued at $1,319,735, in July, 1942.

Ace-Bilt GARAGE & FARM BUILDINGS
GARAGES INSULATED BUILT COMPLETE ALL NEW
★ 3 Yrs. to Pay ★ NOTHING DOWN
$5.59 PER MO.
LOW AS $175
PHONE BEVERLY 4900
LUMBER ON CREDIT LOW AS $5 PER MONTH
CHICKEN HOUSES LOW AS $148
• Hog Houses • Grain Bins • Barns • Implement Sheds
NOTHING DOWN . . PAY $5 PER MO.
Phone or Write TODAY Our Man Will Call DAY or EVE.
LICENSED • BONDED • INSURED
Ace LUMBER AND CONSTRUCTION CO.
ESTABLISHED 1912
9444 S. VINCENNES at 95th St.
OPEN DAILY 'TIL 5:30 SUN. 10 to 4

AUCTION SALE
266 Acre Stock and Grain Farm
to settle the estate of the late John Shepard, by order of
Catherine Maleta Shepard, Adm. 206 Spruce St., Dowagiac, Mich.
Harold Townsend, Niles, Mich.
Helen Townsend Knapp, R.F.D. Dowagiac, Mich.
Public sale to be held on the premises of the farm situated 3 miles south of Dowagiac, Mich.; 5 miles west and 2 miles north of Cassopolis, Mich. on good gravel road, No. 681.
on AUGUST 30, 1943
commencing at 10 a.m., C.S.T.
220 acres cultivation; 46 virgin trees; 9-room house with electricity; close to school, market, railroad; 40x60 barn.
TERMS: $2000 Cash at Time of Sale, Balance on Delivery of Deeds and Abstract.
C. O. BURCH, Auctioneer
105 Hamilton St., Dowagiac, Mich.

Fulton Lewis Jr. Says:

"America's Fifth Freedom is the freedom of initiative and individual enterprise—

The right to own and enjoy what you work for—

The right to work harder than the man next door and have a better home than he has—

The right to bring up your children with better opportunities than you had—

This is America's Fifth Freedom."

THE TIMKEN ROLLER BEARING COMPANY, CANTON, OHIO

Be SURE with BEST BUILT VICTORY BUILDINGS
• 31 YEARS AT SAME LOCATION
• Nearly 50,000 Satisfied Customers
FARM BUILDINGS
Why Wait Till Fall?
Avoid disappointment during our busy season. See us NOW, while we have material and carpenters available, about that BARN, MACHINE SHED, CORN CRIB, BROODER HOUSE, MULTI-HOG HOUSE, MILK HOUSE, UTILITY BUILDING, etc., which you need.
This 30'x28' BARN For Only $999
E-Z Terms—Many Other Models
FARM HOMES
Built only for qualified farmers who are operating farms and producing products. Permanent, sturdily built on your farm. Many models to choose from. E-Z Monthly Terms
• SATISFACTION GUARANTEED
• Expert Workmanship
• Graded Quality Materials
• NO DELAY • NO SUBSTITUTES
• We Build Within a 150-Mile Radius
IT'S HERE!
The Victory Garage
Built of genuine heavy duty permanent quality materials thruout.
100% Insulated
LOW AS $5 PER MO.
REPAIR YOUR HOME
PORCHES INSULATION NEW ROOFS NEW SIDING ADDITIONS
• FREE Advice • FREE Estimate
• FREE Plans • FREE Delivery
• Save by Our 31 Years of Experience
• Our Terms Make It E-Z for You
• Bonded, Licensed and Insured
Call, Write or Phone SPAulding 9500
Open Sunday 10-5; Daily to 6 P. M.
BUY WAR BONDS FOR VICTORY
Save to Build a Best Built Home
BEST BUILT CO.
General Office & Yards
4440 W. NORTH AVE.
MAIL THIS COUPON TODAY
Please give me Free Estimate and Farm Building Plans. ☐ I'm ready to Build a ....
☐ Repair ☐ Re-roof ☐ Re-side ☐ Insulate
Name
Street
RFD. & RD.
City State

NEW LOW-COST STORM SASH FOR ALL STEEL CASEMENTS

Less than half the cost of former types . . . Fenestra Easy-Set Storm Sash for any make of steel casement windows. Priced complete, fitted, ready to put up, with wood frames neatly stained
$3.30 up

Save fuel, reduce condensation on windows and cold air draughts, deaden sounds, enjoy new winter comfort. Easy-Set Storm Sash will keep fuel-rationed homes warmer this winter!

Save the installation cost—put up Easy-Set Storm Sash yourself—in a jiffy—on the inside. No ladders to climb, no clips or screws needed. An ingenious wool felt strip makes installation amazingly quick and easy!

Installed safely on the inside . . . these sash should last a lifetime . . . they gave an excellent account of themselves through the long cold winter of '42-'43 in northern cities. Easy-Set Storm Sash have top quality wood frames, and are neatly glazed and finished. Phone or bring sizes of your steel casements now—avoid possible shortages later.

SEE YOUR STORM SASH DEALER
or get in touch with:
WINDOW ACCESSORIES CO. 5104 Belmont Ave. Phones: Mulberry 0338-1349
DETROIT STEEL PRODUCTS CO. 840 N. Michigan Blvd. Phone: Superior 5980
Fenestra EASY-SET STORM SASH

FEUD DEVELOPS OVER FEEDING OF OTHER NATIONS

WFA and Lehman Relief Group Clash.

Washington, D. C., Aug. 14 [Special].—The war food administration has informed the office of foreign relief and rehabilitation operations that it cannot set aside the food reserves asked by the relief agency without cutting civilian consumption in this country or allocations to the British or Russians.

Unless directed to do so, the WFA does not propose to set aside the reserves, altho a good part of the food already has been allocated for the foreign relief agency, which is headed by Herbert H. Lehman, former governor of New York. Over the protest of the agency the WFA now proposes to cancel these allocations.

The controversy grows out of the recent decision by the combined chiefs of staff to have the armies take care of relief feeding in the liberated areas for at least the next six months. The WFA had allocated considerable food to the Lehman organization on the theory that it soon would take over relief feeding in the liberated areas.

WFA Changes Attitude.

After the army decision, the food agency took the position that since it must meet the army's request, it could not set aside food for the relief organization unless it was prepared to begin feeding.

In view of the issues involved, the question eventually may go to the White House for a decision, altho some officials, both WFA and OFRRO, have suggested meetings with the office of foreign economic coördination of the state department and the army in an effort to settle the matter.

The office of foreign economic coordination is headed by Dean Acheson, assistant secretary of state. It has wide responsibility in coördinating operations in the liberated areas.

WFA allocations already made to OFRRO for the year that began July 1 include these items:

Cheese, about 116 million pounds; dried skim milk, 104 million pounds; evaporated milk, 260 million pounds, and meat, 150 million pounds.

Sizable quantities of dried beans, dried peas, soya products, canned fruits and vegetables, and edible fats and oils also have been allocated.

United Relief Affected.

What effect cancelation of the allocations might have on the proposal for the establishment of a united relief and rehabilitation administration probably will be taken into consideration before any final decision is made.

The proposal for a united relief agency, which would handle relief in liberated territories when it begins to function, was submitted to the allied nations for ratification in June. The agreement proposed the establishment of a central council composed of the United States, Great Britain, Russia, and China and the naming of a director general.

Apparently all the relief feeding in Sicily is being undertaken by the allied military government for occupied territories. In North Africa several agencies are reported to have done relief feeding. This may have been a factor in the decision by the chiefs of staff to take charge of feeding for a minimum period of six months.

Friend of the Yanks

[The Friend of the Yanks department will answer questions about the draft and military service, both in the daily columns and by mail, if stamped, self-addressed envelopes are sent with the queries.]

ARMY AIR FORCES SUPPLY.

The army air forces has opened another classification which has been closed for almost a year. The job is that of supply technician and the commissions are to be in company grades probably up to and including major. There are several combinations of education and experience which are qualifying: [1] A college degree in business administration plus one year in the procurement, receipt, storage, issue, or stock control accounting of aircraft parts; [2] a college degree in any field plus two years of practical experience noted above; [3] two years of college and three years of practical experience; [4] high school graduation and five years of practical experience, or [5] high school graduation and two years in a responsible position in an air forces supply installation where the candidate performed administrative duties in the supply field.

Candidates with broad experience in the procurement, receipt, storage, issue, or stock control accounting of technical items other than aircraft items will be considered provided they are outstanding in their field. The maximum age limit is 50 years and 30 years is the minimum, but candidates under 38 will be considered only if they are exceptionally well qualified. The air forces says its quota on maintenance technicians described in this column on Aug. 1 is still unfilled and it still wants many more "aviation physiologists" described in this column, on July 4. Apply, Chicago Officer Procurement District Office, 20 North Wacker drive. Persons living out of town or who find it difficult to visit the office may write to us for preliminary applications and suggestions.

J. V. A. writes: "Right after the pharmacy corps bill was passed I wrote to you and asked if you had any information about it. You stated in your response you were trying to find out from Washington. Have they thawed out and given you the dope yet?"

ANSWER: We received the following response from the surgeon general: "Civilian pharmacists who meet the requirements for appointment in the pharmacy corps may take the written examination. The date for this examination has not been selected, but when decided upon will be given wide publicity. . . . Applicants must be between the ages of 21 and 32 years and graduates of a recognized school or college of pharmacy requiring four years of instruction for graduation.

"Enlisted men in all grades, students in officer candidate schools, and officers of the medical administrative corps who take the examination and become eligible for the pharmacy corps must continue in their present status, even tho they may be promoted to higher grades, until notification by the adjutant general that they have been actually appointed in the pharmacy corps and are accepted."

20 CONGRESSMEN TO HEAR PUBLIC SPEAK ITS MIND

Minneapolis, Minn., Aug. 14 (AP).—A score of congressmen who came home from Washington this summer to find out what the people are thinking will meet here Monday and Tuesday to get a mass dose of public opinion.

For two days they will listen to farmers, business men, doctors, and lawyers tell what they object to about the way Washington is running the home front.

Rep. August Andresen [R., Minn.], who called the conference after being requested by northwest trade groups to organize a meeting, said the congressmen "expect to hear a lot, judging from the advance requests for speaking opportunities."

HEAR well—in spite of **DEAFNESS**

With AUREX. One 10-minute audiometric test will tell you more than 10,000 words. No charge or obligation for home or office demonstration.

Accepted by American Medical Association Council of Physical Therapy

Aurex Chicago, Inc.
6 N. Michigan Ave.
Phone Central 0740

AUREX **HELPS HEARING**

Write for Free Booklet T

RUPTURED?

New Patented DOBBS TRUSS

STRAPLESS BELTLESS BULBLESS

It holds the muscles together with a soft concave pad. Keeps Rupture tightly closed at all times while working, lifting, walking or swimming. Lightweight, touches body in but two places. CANNOT SLIP. Reason should teach you not to place a bulb or ball in opening of rupture, which keeps muscles spread apart.

Is Sanitary (can be washed)

Single $10—FREE EXAMINATION—Double $15

Money Back If Not Satisfied

Phone FRAnklin 5940 **DOBBS TRUSS CO.** Hours 10 to 6 Daily

5 No. Wabash Ave., N. E. Cor. Madison St. Suite 812

How to be happy on your gas ration . . .

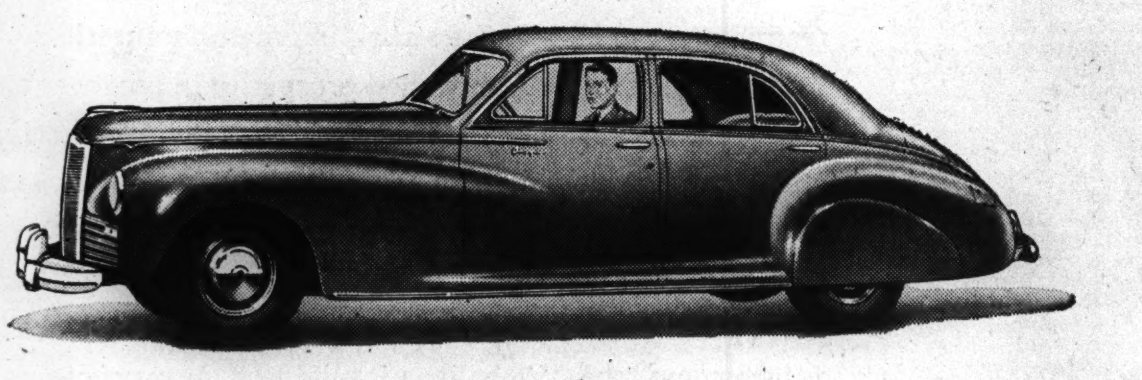

HINT No. 1 Join a "share the ride" club with your neighbors. The more the merrier—for you save more gas, oil and tires. It's a lot of fun—and easy on the pocketbook, to boot!

HINT No. 2 Take it easy on the road. That Victory speed limit stretches a gallon of gas, lengthens the life of tires. Sure, lots of people exceed the limit, and some people still waste gas on fast getaways, but that's no reason why you should help the Axis, too!

HINT No. 3 Keep your car in A-1 shape. Let your Packard dealer catch little repairs before they grow up into big ones. That's the way to keep your car out of the shop, and avoid major repair bills. Your Packard dealers' "Car Health" plan is made to order for wartime driving. Look into it, today!

ASK THE MAN WHO OWNS ONE

PACKARD MOTOR CAR COMPANY OF CHICAGO

CITY DEALERS

PACKARD-MICHIGAN AVENUE, Michigan at 24th Street
PACKARD-WELLS STREET, 1639 N. Wells Street
BALZEKAS MOTOR SALES, 4030 S. Archer Avenue
BURESCH MOTOR SALES, 3745 Ogden Avenue
E. J. LEWIS MOTOR SALES CO., 741 W. 115th Street
OPAS & SON, 1708 S. Ashland Avenue
EDW. SOLBRIG MOTOR SALES, 6120 S. Western Avenue
SOUTH SHORE PACKARD, 1511 E. 71st Street
HON, SMITHSON & RAYMOND, 1809 Devon Avenue
M. J. SCHMIDT, INC., 3638 N. Southport Avenue
NORTHWEST SIDE MOTORS, INC., 3441 N. Cicero Avenue

SUBURBAN DEALERS

AURORA, ILL. .... Goss Motors, Inc.
ELGIN, ILL. .... Hopp Motor Sales
ELMHURST, ILL. .... E. A. Langkafel
EVANSTON, ILL. .... Packard-Evanston
GARY, IND. .... Tri-City Motors, Inc.
HAMMOND, IND. .... F. W. Lute
HUBBARD WOODS, ILL. .... Packard-Hubbard Woods
JOLIET, ILL. .... Waddell Motor Co.
LA GRANGE, ILL. .... La Grange Motor Sales, Inc.
OAK PARK, ILL. .... Hill Motor Sales Co., Inc.
PARK RIDGE, ILL. .... Hesser & Suden Motors
SOUTH HOLLAND, ILL. .... Kickert's Auto Sales
WHEATON, ILL. .... Hepler-Voelz Motor Sales

5 REASONS WHY PACKARD ISN'T BUILDING MOTOR CARS

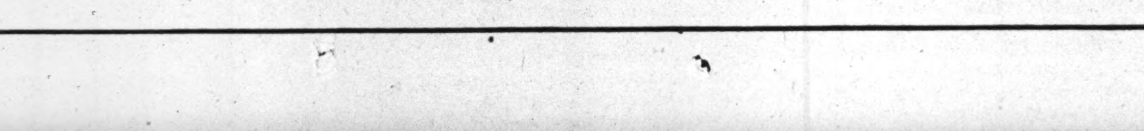

The Packard factory is "all out" on war production, meeting and beating production schedules on two famous fighting engines—Packard marine engines for the Navy's PT boats—Packard-built Rolls-Royce aircraft engines for the deadly warplanes shown above.

When It Comes From **HINES** You Know It's Good!

For a Musical Treat Listen Sunday to the Musical Notes of Great Lakes Choir 12 o'Clock Noon Station WBBM

3 URGENT JOBS FOR "DOG DAYS!"

Winterize your home now for comfort next winter

Insulation Estimates

For free estimate and complete information on insulating your home, phone Hines Insulation Division today. Two phones: Columbus 1730, Village 3400.

No Government limitations on expenditures for these 3 improvements . . . F.H.A. terms available

1. **INSULATE!** Much heat is lost through attic floors, roofs and outer walls. A layer of insulation—batt, blanket, board or loose blown-in type—will help keep winter heat in and summer heat out. Get an estimate now.

2. **WEATHERSTRIP AND CAULK!** Heat leaks *out* through the same cracks and joints that let cold *in*. You lose both ways. For less waste and more comfort, see about a weather-stripping job for windows and doors, caulking for other points of heat escape.

3. **INSTALL STORM SASH!** Storm windows and doors serve a dual purpose — check heat from escaping and cold air from filtering in. Summer is the time to order — materials more likely to be available; workmen less rushed; more time to fit them yourself.

• *Keep warm with less fuel this winter . . . Heat-seal your home NOW!*

Insulation Specials

ROCK WOOL BATTS

Famous Johns-Manville quality, and when it comes to insulation, it pays to buy the best! J-M batts are firm, clean, paper backed, asphalt treated and are easy to handle.

2" Semi-Thick Batts—60 sq. ft. carton —containing 12 batts measuring 15"x48" **$2.70**

4" Full-Thick Batts—40 sq. ft. carton —containing 8 batts measuring 15"x48" **$2.40**

ZONOLITE

Efficient, easy-to-use insulation—just open up the bag and pour in Zonolite between the attic floor joists. You can do an expert insulation job in one afternoon yourself. Bag to insulate 17 square feet 3 inches deep... **$1.15**

BALSAM WOOL

Balsam wool blanket-type insulation is the only insulation with a written, money-back guarantee of satisfaction. Balsam wool is double sealed against moisture, and is sag-proof and permanent. See samples at your nearest Hines yard.

HINES WALLBOARD SPECIALS

Nu-Wood Sta-Lite Tile

A ceiling finish without an equal. Ready-painted a wonderful, soft, light-reflecting white—NU-WOOD TILE insulates, absorbs sound and is easy to apply. 16" by 32" size, sq. ft..... **6½c**

Nu-Wood Variegated Plank—

You'll be thrilled with walls finished with color-fast NU-WOOD PLANK. It's a wall-covering, insulation and beautiful decoration all in one. Special per sq. ft.......... **6½c**

Insulating Board—

Hines stocks all sizes—4 ft wide and 7 ft. to 12 ft. long—and ½ inch thick. All brand new, fresh stock. Special per ft.......... **5c**

Arrowhead Board—

An economy insulating wallboard. ⅜ inch thick. Specially priced this week, per sq. ft.......... **4c**

Plasterboard—

A useful wall covering—can be painted or wallpapered—⅜ inch thick. Special per sq. ft.......... **4c**

Wood-grained plasterboard in walnut, bleached mahogany and knotty pine. At all Hines yards, per sq. ft **6½c**

Colored nails to match, 40c lb.

ROOFING

90-Lb. Slate Surfaced

$1.98 a roll

First quality, extra heavy slate surfaced roll roofing in choice of three colors — red, blue-black and green. Nails and cement extra.

BARGAINS IN Asphalt SHINGLES

Mill close-outs of asphalt shingles—3 in 1's, 12-inch square tabs, 11⅓-inch hexagons—choice of colors. Save nearly half!

Former values up to $6.00. Now **$3.75** 100 sq. ft.

Hexagons as low as $3.25 per 100 sq. ft.

At these yards only!
- North Side Yard
- Cicero Yard
- Jefferson Park Yard
- Archer Ave. Yard
- River Forest Yard

EDWARD HINES LUMBER CO.

SOUTH

MAIN YARD, 2431 S. Wolcott, 20 trunk lines .... CANal 0349
63rd STREET, 4626 West 63rd Street .... PORtsmouth 8300
ARCHER AVENUE, 5245 Archer Avenue .... LAFayette 7820
EVERGREEN PARK, 2601 W. 95th Street .... BEVerly 4470
SOUTHTOWN, 1620 W. 59th Street .... PROspect 6700

WEST

AUSTIN, 355 N. Lavergne .... AUStin 0022, Euclid 2441
GARFIELD, 4658 W. Roosevelt Rd. .... Austin 3600, Cicero 133
CICERO, 4901 W. 25th Place .... CRAwford 5400, Cicero 5400
RIVER FOREST, 7820 West Madison Street .... Forest 2320
MELROSE PARK, 2000 Main .... Maywood 7800, Melrose Pk. 730
LA GRANGE, 514 East Cossitt Street .... La Grange 3003
VILLA PARK, 127 Monterey Avenue .... Villa Park 1144
GLEN ELLYN and WHEATON .... Phone Enterprise 1047

NORTH

DOWNTOWN, 1168 North Halsted Street .... MIChigan 5805
NORTH SIDE, Lincoln Ave. and Grace St. .... LAKeview 0926
ROSEHILL, 1834 Balmoral Avenue .... LONgbeach 4212
MEARS YARD, Clark & Howard .... ROGers Pk. 8540, UNI. 3950
EVANSTON, 1613 Church St. .... ROG. Pk. 8270, UNI. 0041
HIGHLAND PARK, Oakwood Ave. .... Highland Park 3720

NORTHWEST

PARK RIDGE, 612 W. Touhy Ave. .... Park Ridge 15 and 95
JEFFERSON PARK, 5140 Milwaukee Ave. .... PENsacola 8300
IRVING-INDEPENDENCE 3900 N. Pulaski Rd. .... KILdare 3272, PENsacola 0300
GLENVIEW, Prairie Ave. at Milwaukee R. R. Sta. .... Glenview 4
SKOKIE-ARLINGTON HEIGHTS and MOUNT PROSPECT .... Phone Enterprise 1047

CHARGE BOY, 13, WITH MURDER OF 10 YEAR OLD GIRL

Victim Raped and Body Tossed in Field.

Fishkill, N. Y., Aug. 14 (AP).—Edwin Codarre, 13 year old boy camper from New York City, was charged tonight with first degree murder in connection with the rape-slaying of 10 year old Elizabeth Voigt of East Fishkill.

Assistant District Attorney Edward A. Russell of Dutchess county, who preferred the charges, said Codarre will be arraigned Monday at 11 a. m.

The youth, who resides at 404 East 72d street, New York City, was apprehended by state police at a summer camp about a mile and a half from the scene of the crime.

State Police Find Body.

He was seized soon after the body of the girl, who left her home yesterday afternoon, was found by Sgt. George J. Corsilia and two other troops of the Fishkill post in a near-by field.

Acting on reports the girl had been seen walking with a boy yesterday afternoon, state police went to the summer camp and took the boy into custody.

Tells Story of Slaying.

Edward A. Russell, assistant district attorney, said the boy told this story:

He went to the Voight home to play with the girl's brother. He whistled, and Elizabeth came to the door. Informed the brother was working in a near-by farm, the boy asked Elizabeth to show him the way.

She accompanied him, but when she resisted his advances she knocked her down, held a foot on her throat, and pounded her with a stone. After raping her he dragged the body some distance and tossed it into the cornfield.

Slayer's Victim

(Story in adjoining column.)

[Associated Press Wirephoto.]

Elizabeth Voigt, 10, rape-slaying victim, whose body was found near Fishkill, N. Y., yesterday.

JURORS CLEAR BOSS OF GIRL IN BOATING DEATH

A coroner's jury yesterday returned a verdict of accidental death in the drowning Wednesday night of Rosemary Crafton, 18 years old, when the speedboat in which she was riding with her employer, James Montella, operator of a tavern at 217 Plummer avenue, Calumet City, overturned in the Calumet river near Calumet City.

Montella, who has but one hand as the result of a steel mill injury, told the jury that the boat overturned in a sharp turn and that the girl was thrown out and sank at once. He tried unsuccessfully to rescue her, he said. Montella had been held by the police on a disorderly conduct charge in connection with Miss Crafton's death, but Dr. S. S. Snider, coroner's physician, said there were no marks of violence on her body. Montella will have a hearing tomorrow.

Miss Crafton came from Rushville, Schuyler county, two months ago to look for a job. The day of her death, her mother, Mrs. Mary C. Crafton, had told her she must quit her job as a tavern waitress. The girl had made her home with her sister, Mrs. Eileen Norris, 47 Douglas street, Hammond, Ind.

MOTHER SLAYS MATE TO STOP SPREE IN AUTO

Mason, Mich., Aug. 14 [Special].—A 43 year old mother of 10 children who resorted to a shotgun and a paring knife to enforce a "don't drive that car" edict against an intoxicated husband was held in the Ingham county jail today after the husband's death from stab wounds.

She is Mrs. Ada Hunley, who came to Ingham county with her husband, Silas, 33, this spring to work on the onion ranch of Howard Jeffords, near Dansville. The couple's fatal quarrel occurred last night in the highway in front of the Jeffords ranch.

Mrs. Hunley told Undersheriff Jack Lechler her husband had been drinking yesterday and she ordered him not to drive the family car.

"He got in the car and started tearing up and down the road in front of the house," she said. "I wanted to stop him so I got a shotgun and went out in the road and shot at the tires of the car as he went by. I hit one of the tires, and he stopped the car, jumped out, and came after me.

"He took the gun away from me and knocked me down and kicked me. I ran toward the house and found a paring knife on the window sill. When he came at me again I struck him with it. Then I hid in the garden."

Four of the Hunley children, two boys and two girls ranging from 6 to 12 years of age, saw the slaying as did two onion ranch workers, Karne Allen, 18, and Paul Arnett, 16. All were questioned by police.

BOY, 11, FOUND SIX DAYS AFTER GOING FOR WALK

How an 11 year old boy spends his time on the streets of Chicago during a six day absence from home remained a mystery to Desplaines street police and juvenile home authorities yesterday as they vainly questioned Joseph Przybysz Jr., 1520 Van Buren street, who left home a week ago today and was found Friday, clean and well fed.

The boy left home to go for a walk, his parents said. He was found outside a theater at 815 Madison street with two other boys, who fled. He would only say that he had slept in hallways.

Douglas Howard, 12 years old, of Detroit, glib youngster who arrived in Chicago alone several weeks ago after losing his mother in Kansas City, remained at the juvenile home yesterday. His mother, who is in Salt Lake City, had asked that he be returned to Detroit.

Hunt Bicyclist Accused of Mistreating Girl, 6

A husky young man, said to have mistreated a 6 year old girl in the vicinity of Merrimac avenue and Cortland street, was being sought by police of the Cragin station last night. The child's mother said the young man had picked up the child on his bicycle before the attack. She was found crying on the street by a neighbor, the mother said.

ORIENTAL RUGS
E. M. TORCOM & CO.
DOMESTIC CARPETS
46 YEARS IN BUSINESS
Special Values This Week
Wide selection at very interesting prices . . .
ORIENTAL RUGS of all kinds in all sizes.
PRE-WAR GOODS
Broadlooms and Carpetings . . . in all wanted shades.
Special Department for CLEANING—REPAIRING by Expert Rugmen
The Only Store Operated by
E. M. TORCOM & CO.
612 S. Michigan Ave. Phone Wab. 8272
Connecting door with Wilson-Jump Co.—Fine Home Furnishings

CORNS GO while YOU are on the "go"!
Doctor's 4-Way Relief Acts Instantly

1. Sends pain flying
2. Speedily removes corns
3. Prevents corns
4. Eases tight shoes
Make every minute of your work and play time pain-free! Dr. Scholl's Zino-pads relieve your misery from corns and gently remove them—*while you are on the "go"!* Instantly stop tormenting shoe friction; lift painful pressure. Separate *Medications* supplied for quickly removing corns. At Drug, Shoe and Department stores everywhere. Cost but a trifle.
Dr Scholl's Zino-pads

[ADVERTISMENT]
If Back Aches or Ankles Swell, Flush Your Kidneys
If you're feeling out o'sorts, Get Up Nights or suffer from Burning Passages, Backache, Swollen Ankles, Nervousness, Rheumatic Pains, Dizziness, Circles Under Eyes and feel worn-out, the cause may be non-organic and non-systemic Kidney and Bladder troubles. Worry, Colds, working too hard, or over-eating or drinking may create an excess of Acids and overload your Kidneys so that they need help to flush out poisonous wastes that might otherwise undermine your health.
Help Kidneys Remove Acids
Nature provides the Kidneys to clean and purify your blood and to remove excess Acids. The Kidneys contain about nine million tiny tubes or filters through which the heart pumps blood about 200 times an hour, night and day, so it's easy to see that they may get tired and slow down when overloaded. Fourteen years ago a practicing physician's prescription called Cystex was made available to the public through drug stores, making it easy and inexpensive to help thousands suffering from non-organic and non-systemic Kidney and Bladder troubles in these three simple ways: 1. Help the Kidneys remove excess acids which may become poisoning and irritating. 2. To palliate burning and smarting of the urinary passages, and bladder irritation. 3. Help the Kidneys flush out wastes which may become poisonous if allowed to accumulate, thus aiding nature in stimulating an increase of energy, which may easily make you feel years younger.
Guaranteed Trial Offer
Usually, in non-organic and non-systemic Kidney and Bladder disorders the very first dose of Cystex goes right to work helping the Kidneys flush out excess Acids, poisons and wastes. And this cleansing, purifying Kidney action, in just a day or so, may easily make you feel younger, stronger and better than in years. An iron clad guarantee insures an immediate refund of all your money unless you are completely satisfied. Get Cystex from your druggist today for only 35c.
AUTHOR'S NOTE: *Cystex is produced under the direction of a licensed physician for The Knox Co., one of the largest drug companies in the world with laboratory connections in the U.S.A., Canada, England, Australia and South America. The guarantee of money back unless satisfied is enforced 100% and is a dependable form of assurance to all users of Cystex.*
Cystex

RAMIREZ REGIME SLOW TO SWING TOWARD ALLIES

Travelers Report It's Far from 'Provisional.'

[Chicago Tribune Press Service.]

SANTOS, Brazil, Aug. 1 [By Air Mail].—Recent arrivals from Buenos Aires throw some light on the confused situation in Argentina. They assert that while the Ramirez government has sadly disappointed those who expected to see a swing toward the allied nations, it has done a good job of house cleaning.

By a series of speedy and drastic decrees it has reduced house rentals by 5 to 20 per cent—the poorer citizens getting the big rakeoff—thereby curbing profiteering in that direction. The decree is said to have caused considerable trouble.

Not So Provisional.

Maximum prices have been established for prime necessities. Hoarders and market riggers in the fruit and vegetable trades have been heavily fined. Radio stations have been reprimanded for exceeding their advertising quotas, and cautioned for the use of poor Spanish, gutter slang, and vile grammar.

On the debit side of the ledger, however, there are some items which do not look so well. The "provisional" government, as it was christened at birth, has been quick to announce that the word "provisional" was all wrong; in other words, that it had come to stay.

Press Censored Strictly.

It has established an iron censorship of the press "to avoid infringement of Argentine neutrality." No comment is allowed on domestic or foreign policies, and if an editor imagines he is safe in quoting something uncomplimentary about Hitler or Mussolini from a foreign newspaper he is wrong.

Summed up, the present Argentine government might be called a benevolent dctatorship. It cracked down on abuses affecting the well-being of the masses—even at the expense of offending its wealthy supporters—but with every public office, from provincial governorships to mayoralties and police, given over to army or navy officers, it has imparted to the national administration a "sergeant major complex."

BEGIN MOVE TO RETURN MINES TO OPERATORS

Washington, D. C., Aug. 14 (AP).—Secretary of Interior Harold L. Ickes announced today that the coal mines administration had begun surveying the efficiency of a large number of coal mines, looking toward their release from government control.

Federal managers of the mines being surveyed were instructed to report the average daily production of each mine for each week since April 1, and were told to give their opinion whether productive efficiency had been fully restored.

Ickes termed the present coal production far below adequate levels despite gradual incrases in recent weeks.

Deputy Coal Administrator Carl E. Newton reported that the mines being surveyed include those of companies which have not filed requests, along with the few which have done so.

Repaint with Plastic!

Plasti-Cote

the amazing Liquid-Plastic Paint

ONE COAT COVERS

Plasti-Cote makes it possible for you to refinish both exterior and interior with a real plastic coating with all its beauty and durability.

The Paint of Tomorrow—Today!

Amateurs can get the same wonderful results as professional painters. Plasti-Cote is self-leveling and does not leave brush marks. Plasti-Cote flows on smoothly, filling all cracks and surface imperfections, giving an extra durable fadeproof and waterproof finish that will not crack or peel.

EXTERIOR—One coat covers and seals clapboard, shingle, stucco, brick, masonry and concrete exteriors. Has excellent insulation value. Choice of colors: White, Ivory, Cream, Buff, Yellow, Brown (2 shades), Grey (3 shades), Green (3 shades), Blue, Maroon.

INTERIOR — One coat of Plasti-Cote interior flat or gloss covers bathroom, kitchen, bed room, living room, walls or woodwork. Covers any kind of surface. Sno-White, Ivory, Cream, Buff, Peach, Dusty-Rose, Pale Green, Pale Blue.

ONLY $5.95 GALLON Satisfaction guaranteed or full refund.

Now You Can Waterproof and Beautify Your Basement with one coat of Cello-Nu Waterproofer. Can be applied over DAMP or dry surfaces. Colors: Black, White, Maroon and Grey.

Telephone and Mail Orders Filled Promptly

Sold Exclusively by

CELLO-NU PRODUCTS 30 N. LA SALLE ST.

Telephone RANdolph 4717

OFFICIAL WEATHER FORECAST

INDIANA: Little change in temperature; scattered showers and thunderstorms in northwest and extreme north.

LOWER MICHIGAN: Little change in temperature; scattered showers in southwest.

WISCONSIN: Not much change in temperature; showers.

Highest temperatures for 12 hours and lowest for 24 hours preceding 7:30 p. m. Aug. 14, 1943:

	H.	L.		H.	L.
Albuquerque	..	69	Louisville	94	78
Bismarck	91	50	Memphis	101	80
Brownsville	94	78	Miami	93	74
Cheyenne	94	54	Minneapolis	83	58
Chicago	84	65	New Orleans	94	76
Columbus	88	73	New York	91	73
Des Moines	86	63	Pittsburgh	88	68
Detroit	85	68	St. Louis	87	79
Fort Worth	101	78	Wash., D. C.	97	76
Kansas City	90	76			

Father Clamps Shotgun in Vise to End Own Life

Joseph Dougherty, 57 years old, 1409 West 72d street, father of two soldiers, was found shot to death yesterday in the basement of his home. Police said he had fired a triggerless shotgun, which he had clamped in a vise, by striking the breech with two small hammers.

BEEF IS BULGING OUT OF STORAGE BELOW EQUATOR

Rancher Says Stock Can Supply U. S. Needs.

Warehouses in Paraguay and Argentina are bulging with beef and if shipping is made available the shortage of meat in American stores can be alleviated immediately. This solution for our lack of beef was offered yesterday by Senor Diogenes Quevado, Paraguayan rancher visiting Chicago after a tour of the nation's ranches as a guest of the department of agriculture.

Senor Quevado, owner of 35,200 acres in Paraguay and 10,000 acres in Argentina over which 50,000 head of cattle roam, reported that curtailment of shipping had piled up beef stocks and the entire pack of last year's production still remains in warehouses waiting for buyers.

Burn Corn for Fuel.

"Our surplus of corn is so great," he said, "that we are burning it for fuel. We have more than enough to fatten our cattle but no way of getting rid of what we don't need."

Senor Quevado expressed surprise at the paradox of American rangelands filled with the greatest number of cattle in history while consumers haggled frantically for poor cuts of beef.

"In Paraguay there is a ceiling on beef designed to protect the consumer only. It does not affect the rancher or wholesaler and consequently our beef production is booming," he said. "In Argentina there are no ceilings and production is up, but we are forced to continue slaughter at prewar levels because there is no market for the beef.

Has Friendly Criticism.

"Your American ranchers have all told me that government restrictions are making it impossible to produce quality and volume of beef. What I have seen assures me that here you have enough meat animals to give everyone all they want. It is too bad that this beef is not reaching the market. This country should have a surplus rather than a shortage of meat."

Señor Quevado said that corned beef being produced in Paraguay is much superior to that produced here, as it comes from top grass fattened animals. The steers are killed at three years of age after fattening only on natural feeds. In the Argentine, he said, the animals are fed alfalfa and corn and are slaughtered when two years old.

CABOT BACK IN NORTH AFRICA.

LONDON, Aug. 14 [AP].—Lt. Bruce Cabot, former Hollywood motion picture actor, returned today to North Africa from Sicily where he had been on duty with the air transport command, a Reuters dispatch from North Africa said.

WE BUY DIAMONDS

Get Our Prices Before You Sell

FIDELITY

5 South Clark St.

Ground Floor Morrison Hotel Bldg

Chicago Sub Commander Gets Second Navy Cross

Washington, D. C., Aug. 14 (AP).—Award of decorations to eight officers who commanded submarines in the Pacific was announced today by the navy. Among them was Lt. Comdr. John B. Azer, 36, of 505 Elmwood avenue, West Chicago, Ill., who was awarded a gold star, the equivalent of a second navy cross.

DEAFENED

RENT OTARION HEARING AID

—at low cost. Rental applied to purchase price.

Batteries for all types of Hearing Aids

Otarion of Chicago

25 E. Washington, Suite 1106 RAN. 5054

Please send me full information about the Otarion

Name ....

Address ....

City ....T

165 N. Marion, OAK PARK Village 6474

AVAIL YOURSELF NOW OF A FREE SCIENTIFIC SIGHT TEST

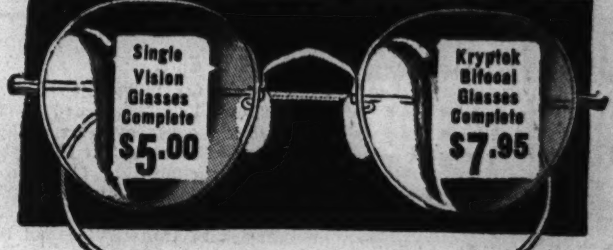

Eyeglasses Promptly Repaired

Correctly made white frame or mounting, zylonite frame, oxford . . . fitted with white lenses to your sight requirements. Save here.

Broken Lenses Duplicated

Take 6 Whole Months to Pay

STRAUS & SCHRAM

*834 W. 63rd St. *3318 Lincoln Ave.

*4128 W. Madison St. *4041 Milwaukee Ave.

Open Thursday and Saturday Evenings Till 9:30 P. M.

61 YEARS OF FAITHFUL SERVICE—YOUR GUARANTEE OF SATISFACTION

BUY U. S. WAR BONDS AND STAMPS

I WANT UP!

It's dark down here.

It's quiet down here.

It's lonely down here.

No light. Just the glow of emergency bulbs. No noise. Just the ebb and flow of air in our lungs. No talking. But a lot of thinking.

We're "on the bottom."

They're waiting for us up there. They're listening for us up there. For the turn of a screw, for the clang of a wrench on the deck to tell their next depth bomb where to go.

We're waiting, too. For the sound of their engines to die away or—for the gagging stink of chlorine gas that lets us know our hull is cracked, the batteries are flooded and we're going down in a bubble of air and oil to drown!

Somehow, sweating it out down here in the cold and the dark and the fear, it seems to me I get things straighter than I used to. I see things clear.

I know now what this war's about. I know what this war is being fought for. I want this war over quick—and when it's over, I want up!

That's what I'm fighting for—*up!*

For the right to stand up in the world with my bride by my side and her hand on my arm.

For the right to speak up in my town and have my say and then sit down.

For the right every night to run up the steps of my house back home and pick up and hold a son of my own.

For his right and her right and mine to grow up, to work up in the same America I left behind . . . where there's freedom to breathe . . . freedom to move up to new and better things . . . to look up to the skies and recognize that in America there will always be a limitless opportunity to rise as high, to go as far as courage and strength and ability can take me!

That's how I remember America.

Keep it that way . . . until I come back.

• • •

Here at Nash-Kelvinator, we're building 2,000 h.p. Pratt & Whitney engines for Navy Vought Corsair fighters . . . making intricate Hamilton Standard propellers . . . readying production lines to build Sikorsky helicopters for the Army Air Forces . . . producing many other important items of ordnance . . . doing our part to keep for our boys while they're away the same America they've always known . . . a land of progress and enterprise and equality for all.

NASH-KELVINATOR CORPORATION

Kenosha • Milwaukee • DETROIT • Grand Rapids • Lansing

NASH AUTOMOBILES

KELVINATOR REFRIGERATORS • ELECTRIC RANGES

They give their lives, we lend our money. Buy more War Savings Bonds and Stamps!

LAUNDRY PRICE ROOF IS RAISED ON TRADE PLEA

OPA Tries to Discourage Small Bundles.

Maximum prices that may be charged by laundries in Cook and Du Page counties starting Aug. 23, generally 5 per cent higher than present rates for family type service, were announced yesterday by the Chicago regional office of price administration.

Laundries in the Chicago area, which have been limited since May, 1942, to the highest prices they were receiving the previous March, petitioned the OPA several months ago to adjust their price schedules.

Laundry Labor Costs Up.

Raymond S. McKeough, OPA regional administrator, stated yesterday that the new price list was being fixed "as the best means for keeping laundries in business." Laundry labor costs, he explained, have advanced "very considerably" since March, 1942.

Delivered price ceilings for family bundle services will be: Damp wash—22 pounds or less, $1.24 and 4½ cents for each additional pound; shirts 10 cents extra, finished. Hydro, or "thrifty," service—20 pounds or less, $2.03, and 9 cents for each additional pound; shirts 11 cents extra. Fluff dry, or rough dry—16 pounds or less, $1.85, and 9 cents for each additional pound; shirts 11 cents extra. Family finish—entire bundle weighed in at 11 cents a pound, with 25 cents per pound additional for wearing apparel. Minimum charge for family finish service, $2.

Bachelor List Fixed.

Ceiling prices on a "bachelor list" for cash and carry laundries include: Soft collar shirts, 14 cents; cotton socks, 5 cents; cotton shorts, 9 cents; linen or cotton handkerchiefs, 3 cents; cotton pajamas, 21 cents. Women's apparel prices include: Cotton hose, 9 cents; cotton nightgowns, 16 cents; chemises, 16 cents; wash dresses, 31 cents, and stepins, 12 cents.

The ceiling prices are intended to induce families to send laundry less frequently and in larger bundles.

McKeough also announced that a petition by the industry for higher price ceilings for cleaning and dyeing services has been denied.

REPORT 13 MORE POLIO CASES IN CITY AND COUNTY

Nine new cases of infantile paralysis were reported by Dr. Herman N. Bundesen, city health commissioner, yesterday, bringing the total to 87 in the city since July 1. During the 24 hour period ending at 9 a. m. yesterday, two additional deaths were reported as well. Deaths in Chicago and Cook county now total 17.

Four new cases were reported in Cook county outside the city, including three in Cicero and one in Evanston. The Evanston case is the first in that city, Dr. Winston Tucker, city health commissioner, said.

One of the deaths reported yesterday was on West 14th street and the other on East 59th street. Dr. Bundesen said that 17 suspect cases were being investigated.

MOTORMAN DIES, THIRD VICTIM OF TROLLEY CRASH

The death toll caused by a crash of street cars on Friday at Lincoln and Fullerton avenues was increased to three last night. Fred J. Wischweh, 52 years old, of 952 Montana street, motorman of one of the cars, died in Alexian Brothers hospital. Clyde V. Malbone, 40, of 2035 Burling street, and C. A. Franden, 64, of 5725 North Talman avenue were killed in the crash.

An inquest into their deaths was continued yesterday after John Stack, a policeman, testified that Wischweh complained just before the crash that he was ill, then fell over his control box. The collision was attributed to the motorman's incapacity.

K

Traditional Care

Experienced personnel, adequate facilities, the utmost in service. Available to everyone regardless of cost.

Fred Klaner Funerals

FOR 3 GENERATIONS

1253-55 N. CLARK ST.
SUPerior 0913

Directors of Funerals

Arthur S. Cooper
Harry Silverthorn

OBITUARIES

Edward G. Carr.

Services for Edward G. Carr, 57 years old, of 1304 Birchwood avenue, who died Wednesday, were held yesterday in the chapel at 5501 North Ashland avenue. Mr. Carr, an inventor and manufacturer, was one of the early advocates of concrete highways in Illinois. He had been engaged in building concrete runways for the army air forces. Surviving are his widow, Celeta Lewis Carr, one son, Pvt. Richard L. Carr, a prisoner in a Japanese camp in the Philippines, and four sisters.

Frederick Duane Doty.

Frederick Duane Doty, 70 years old, pioneer resident of Chicago, died yesterday in his home above his funeral chapel at 214 East 155th street. Services will be held at 8 p. m. Tuesday in the Pullman Greenstone church, 112th street and St. Lawrence avenue. Born in Detroit on March 31, 1873, he came with his parents to Chicago in 1874 and settled in Pullman, where in 1902, he established his undertaking business. His widow, Helen, and a son, George, survive.

Lawrence H. Loeb.

Funeral services for Lawrence H. Loeb, 5555 Everett avenue, who spent 42 years in the meat packing business prior to his retirement in January from David Levi & Co., will be held at 2 p. m. tomorrow in the chapel at 936 East 47th street. Mr. Loeb, who was 62 years old, died in Michael Reese hospital Friday. He is survived by his wife, Rose, and a daughter.

John P. Holger.

Services for John P. Holger, 65 years old, a south Chicago building contractor for many years, will be held at 2 p. m. tomorrow in the chapel at 10515 Ewing avenue. Mr. Holger died Friday in his home, 10921 Avenue M. Surviving are his widow, Anna, a daughter, Mrs. A. C. Dust, and a son, Sgt. Kermit Holger, Fort Story, Va.

Clarence R. Smith.

Clarence R. Smith, 35 years old, 625 North Taylor street, Oak Park, an auditor for the Federal Reserve Bank of Chicago, died yesterday in his home after a heart attack. Surviving are his widow, Bernadine, and two children. Mr. Smith was born in Superior, Wis. Services will be held in St. Paul, Minn.

A. Bromley Allen.

Los Angeles, Cal., Aug. 14 [Special].—Funeral services for Dr. A. Bromley Allen, 80 years old, organizer and first president of the American Society of Exodontists and Oral Surgeons, were conducted today in Hollywood cemetery chapel. Dr. Allen died Wednesday.

Fred J. Stevens.

Services for Fred J. Stevens, 78 years old, for 17 years a compositor for THE CHICAGO TRIBUNE, were held at 2 p. m. yesterday in the chapel at 124 Madison street, Oak Park. Mr. Stevens died Thursday in his apartment in the Central Plaza hotel, Oak Park. He was born in London, England, in 1865, and from 1913 to 1924 he operated his own commercial printing plant. Surviving are his widow, Nellie E., a son, Fred Jr., of Chicago, and three daughters, Mrs. Eleanor S. Lamb, Los Angeles; Mrs. Norma S. Hall, Cleveland, O., and Mrs. Marguerite S. Engle.

UNDERTAKERS.

Lain & Son

Funeral Service Information

SOUTH SIDE CHAPEL
63D AND HARVARD-AVENUE.
PHONE WENTWORTH 0025.

MONDAY.

FRANK—Herman. 11 a. m. at chapel.
THOMAS—Adelbert. 2 p. m. at chapel.
DEMIERE—Louis. 10:30 a. m. in church.

TUESDAY.

FRASER—Charles. 11 a. m. at chapel.
HARMON—Harry L. 10 a. m at chapel.
JOHNSON—Nelle M. 2 p. m. at chapel.
SMALL—Grace. 3 p. m. at chapel.

SERVICES TO BE ARRANGED.

WARREN—Minnie.

NORTH SIDE CHAPEL
5501 N. ASHLAND-AVENUE.
PHONE LONGBEACH 2646.

MONDAY.

SAYERS—John E. Sr. 3 p. m. at chapel.
BURGMEIER—Jos. A. 10 a. m. in church.

TUESDAY.

WOLFF—Dr. George F. 11 a. m. at chapel.
KURTZEBORN—Mary Ann. 10 a. m. in church.

JOHN CARROLL SONS
"HOME FOR FUNERALS"
ERIE AT WABASH. WHI. 6060.
4542 RAVENSWOOD. LON. 0305.

C. H. JORDAN & CO.
FUNERAL HOME. 200 E. ERIE-ST.
89 YEARS' SERVICE

SKEELES-BIDDLE.
7838 COTTAGE GROVE. RAD. 0220.

CEMETERIES.

WANTED—Masonic cemetery lot, Acacia or Mount Emblem preferred. Address, E. Seidel, 2430 Linden-pl.

ARLINGTON Cemetery 8 grave lot—Choice loc.; $250; perpetual care. Aus. 7350.

OAKRIDGE—2 graves; perpetual care; real barg. for cash. Spa. 1735.

MEMORIAL PK., Evan.—Gd. loc. Est. sac. Atty. Suekoff, 1 N. La Salle. Ran. 6752.

MONUMENTS AND MAUSOLEUMS.

CEMETERY MARKERS, MONUMENTS AT Savings Sears-Roebuck State-st. Basem't

Every Year LAIN & SON bring beauty and a finer type of service to over 2000 families. They conducted more funerals than ANY other Chicago funeral director.

The average director in Chicago conducts about 64 funerals a year. Lain & Son conduct thirty times this many funerals, which gives the concern a superiority of 30 to 1.

When a funeral director receives this high preference it makes possible the finer type of service within the financial means of every family!

Lain & Son

North 5501 N. ASHLAND
Phone LONgbeach 2646
South 63rd & HARVARD
Phone WENtworth 0025

New! BEVERLY CHAPEL
2121 WEST 95th STREET
Phone: BEVerly 2182

UNDERTAKERS

FINEST FUNERAL CHAPELS, Hursen's

SPACIOUS AIR-CONDITIONED

NORTH: 929 W. Belmont
SOUTH: 1820 S. Michigan
WEST: 2346 W. Madison

EASY TO REACH BY "L," BUS OR STREET CAR

Hursen UNDERTAKER

DEATH NOTICES

In Memoriam.

EICHNER—Malie Eichner, Aug. 15, 1927. The years have been so long and lonely without you, mother darling.
LOVING DAUGHTER AMY.

GERTSEN—Nels Gertsen. In loving memory of our dear father and grandfather, who passed away four years ago today, Aug. 17, 1939.
LOVING WIFE, CHILDREN, AND GRANDCHILD.

HAM—Kathryn B. Ham. In loving memory of our dear daughter and sister, who passed away one year ago today.
LOVING MOTHER, DAD, SISTERS, AND BROTHER.

HEDIN—Samuel Hedin. In constant memory of our loving husband and devoted father, who passed away five years ago today.
LONELY WIFE, MABEL; CHILDREN, MARCELLA, STANLEY, AND CHARLOTTE.

McMAHON—John F. McMahon, 1941. In fondest memory. HELEN.

ROULE—Charles Roule. In loving memory of our dear father and grandfather, who passed away six years ago today.
LOVING DAUGHTER AND FAMILY.

SALVADOR—Robert G. Salvador. In fond and loving memory of our dear son and brother, who passed away suddenly Aug. 15, 1941. HEARTBROKEN MOTHER, DAD, BROTHER, AND SISTER.

DEATH NOTICES

In Memoriam.

THULL—Emma Feeney Thull. In loving remembrance of our darling sister and daughter.
MOTHER, SISTERS, AND BROTHER.

THULL—Emma F. Thull. In loving memory of my darling mama. JIMMY.

ALLEN—Fay O. Allen, Aug. 13, 1943, at Rhinelander, Wis., formerly of 915 N. Laurel avenue, father of Marvin, Geraldine, and Grover Allen. Resting at funeral home, 318 N. Central avenue, Austin, Saturday from noon until 11 p. m. Interment Monday at Fulton, Ill.

ANGELINI—See Lucia Bertoncini notice.

APITZ—Frank E. Apitz, 1506 W. 68th street, beloved father of Mrs. Alice Bishop and Frank R. Apitz. Services 1:30 p. m. Monday at chapel, 1648 W. 63d street. Interment Waldheim.

ATEN—Florence S. Aten of 3625 Parkview terrace, beloved wife of Merle W., fond mother of Doris and Louise. Funeral 2 p. m. Monday, Aug. 16, at funeral home, 4447 Irving Park road.

AUER—Emma A. Auer, beloved wife of Jacob, fond mother of Fred L., Harry F., Thomas F., Wedel, Mrs. Alice T. Shot, and Mrs. Emily H. Carlson. Services Tuesday, 2 p. m., at parlors, 67th street and Dorchester avenue. Burial St. Mary's.

DEATH NOTICES

BARTZ—William Bartz, Aug. 14, late of 5925 S. Sangamon street, loving son of Anne, step-son of Isadore Mozier, brother of Victor, Joseph, Mary, Anne, and Estelle. Funeral from chapel, 6812 S. Western avenue, Tuesday, Aug. 17, at 8:30 a. m., to Nativity B. V. M. church. Interment St. Casimir's. Grove Hill 0142.

BATES—Joseph Bates Sr. of 5241 W. 23d place, beloved husband of Bertha, nee Bugler; loving father of Walter, Joseph Jr., Mathias, Francis, and Clara Bates, brother of Mathias, Frank, Jane, and Mary Bates. Funeral Tuesday at 9:30 a. m. from funeral home, 2307 S. Laramie avenue, to Mary Queen of Heaven church. Interment Mount Carmel. Member of Cardinal council, No. 1691, K. of C. Cicero 200.

BERTONCINI—Lucia [Lucy] Bertoncini, nee Casci, beloved wife of Silvia, fond mother of Mrs. Mary Biagioni, Frank, Edward, Mrs. Anne Angelini, and William. Funeral Tuesday, Aug. 17, at 9:30 a. m., from late residence, 2922 W. Polk street, to Mother Cabrini church. Interment Mount Carmel cemetery. Del. 1525.

BETTERMAN—See Theresa Nahme notice.

BLEASE—Frank Blease, fond brother of John, Hulda Herrendobler, William, George, and Albert. Funeral Monday, 8:30 a. m., from chapel, 3100 Irving Park road, to Our Lady of Mercy church. Interment St. Joseph's cemetery.

BIAGIONI—See Lucia Bertoncini notice.

BLOOM—Edwin B. Bloom, at Grand Junction, Colo., beloved husband of Thora, nee Gundersen; fond father of Sydney A. and Florence D. Sheridan, son of Mathilda, brother of Frank, Bertha, Mabel, Harry, and the late William. Services Tuesday, Aug. 17, at 2 p. m. at funeral home, 3918 Irving Park road. Interment Acacia Park cemetery. Member of Ben Hur lodge, No. 818, A. F. & A. M.

BORDENARO—Michael Bordenaro, late of 1821 W. Ohio street, beloved husband of the late Michela, nee Tranchina; dear father of Joseph, James, Salvatore, Jennie Campagna, Michael, Philip, and Anthony, brother of Philip, Joseph, and Frank. Funeral Wednesday, 9 a. m., from chapel, 624 N. Western avenue, to St. Columbkille's church. Interment Mount Carmel. Arm. 7800.

BOUSK—Joseph Bousk, late of 1046 W. Grand avenue, beloved husband of Mary, nee Tamburrino; son of the late Vincenzo and Mary, brother of Lucy Guido, Theresa D'Amato, Michael, Rocco, Lena Tororello, George, and the late James and Louis. Funeral Monday, 9 a. m., from chapel, 624 N. Western avenue to St. Columbkille's church. Interment Mount Carmel. Armitage 7800.

BRADLEY—Bernard J. Bradley, beloved husband of Margaret, nee Whitmarsh; fond father of Mary, brother of Ora Thompson. At rest and services at funeral home, 203 S. Marion street, Oak Park, Monday, Aug. 16, at 10 a. m. Interment Harvard, Ill.

BRADY—Florence M. Brady, Aug. 13, 1943, beloved daughter of Catherine Brady and the late James, dear sister of Mrs. Charlotte Kiley, Walter, and Grace Brady. Resting at the late residence, 102 S. Central avenue. Funeral Monday, 9:30 a. m., to St. Catherine of Siena church, Washington and Austin boulevards. Interment Mount Carmel. Aus. 0017.

BRANKIN — William J. Brankin of 2810 Armitage avenue, beloved husband of Violet [nee Johnson], fond father of Pvt. William, Lillian, Dorothy, Patricia, and Margaret, son of the late John and Nora Brankin, brother of Elizabeth, Hugh, and Thomas. Funeral Monday at 9:30 a. m. from funeral home, 2166-68 N. California avenue, at Palmer street, to St. Sylvester's church. Interment All Saints'. Information, Humboldt 2773.

BRUCKER—Margaret Yunk Brucker, beloved wife of the late Hubert Brucker, dear mother of Hubert, Mrs. John A. Bullinger, Martin, Joseph, Walter, George, Francis X., Mrs. Irving E. Fasan, and the late William Brucker. Funeral Tuesday, 9 a. m., from residence, 4434 Wentworth avenue, to St. Cecilia's church. Interment St. Mary's cemetery. Kindly omit flowers. Information, Vict. 1158.

BURGMEIER—Joseph A. Burgmeier, 3519 Franklin boulevard, Aug. 11, 1943, beloved husband of Julia Burgmeier, nee Schaefer; brother of Mrs. Elizabeth Schoenenberger, Mrs. Anna King of Dayton, O., John M., and Alfons Burgmeier of Dubuque, Ia. Funeral from chapel, 5501 N. Ashland avenue, Monday, Aug. 16, at 9:30 a. m. to St. Alphonsus church. Interment St. Boniface.

BURKE—William V. Burke, suddenly, Aug. 13, beloved husband of the late Mary Burke, father of Mrs. Beatrice Colquitt, Mrs. Dorothy McGuire, and Thomas F. Burke. Resting at funeral home in Highland Park, Ill. Funeral arrangements later.

BYRNES—Michael H. Byrnes, Aug. 13, 1943, beloved husband of Minnie, dear father of Walter T., grandfather of Shirley and Esther. Funeral Monday, Aug. 16, 9:30 a. m., from chapel, 2114 Irving Park road, to St. Thomas of Canterbury church. Interment St. Joseph's cemetery.

CAHILL—Terence James Cahill, aged 20, student at St. Mary of the Lake seminary, Mundelein, Ill., formerly of 5316 W. 24th street, Cicero, Ill., loving son of George H. and Margaret K., nee McCarthy; brother of Corp. Kevin G., U. S. A., Marian Margaret, Robert Bernard, James Lawrence, and Gerald Cahill, nephew of Elizabeth Platcher, Anna Heffron, Mary and Terence McCarthy, James F. Cahill and Myrtle Schwald. Funeral private Sunday at 12 noon from 1828 W. Polk-st. Interment Calvary. Solemn requiem high mass Monday, 11 a. m., at Mary Queen of Heaven church. Cicero 200.

CASEY—John Casey, Aug. 13, beloved husband of Agnes, nee Costello; son of Mrs. Mary Ellen Casey and the late John, brother of Richard, Charles, Frank, and the late Mrs. Margaret Lyons and Lawrence Casey. Funeral Monday, Aug. 16, 9 a. m., from chapel, 7705 Cottage Grove avenue, to Holy Cross church. Burial Holy Sepulchre.

CERNEY—See Jacqueline Ozaki notice.

CHIPPS—Charlotte R. Chipps, nee Reidy, of 427 Sunset avenue, La Grange, Ill., beloved wife of William C., fond mother of Alta, dear sister of Marcella Alexander. Funeral Monday, Aug. 16, 2 p. m., at funeral home, 40 S. Ashland avenue, La Grange. Interment Glen Oaks cemetery.

CHRESANTI — See Antoinette Erickson notice.

COLLINS—Helen L. Collins, beloved wife of Lt. A. M. Collins, U. S. N. R., mother of A. M. Collins Jr., daughter of Mr. and Mrs. J. T. Leadstone, fond sister of Ruth Leadstone Grant. Now resting at 1567 Maple avenue, Evanston, where services will be held Aug. 16 at 2:30 p. m., the Rev. Dr. Hugh Elmer Brown, pastor of the First Congregational church of Evanston, officiating.

CONLEY—Mary Conley, beloved wife of Joseph F., loving mother of Mrs. J. E. Mullany, sister of Joseph Shanahan. Funeral Monday, 9 a. m., from late residence, 5024 West End-av., to St. Thomas Aquinas church. Interment Calvary.

CONTINO—Charles C. Contino of 3300 Lexington street, beloved husband of Mary, fond father of Meyer and Corp. Joseph, U. S. A., brother of Mary Casamasimo. Funeral from chapel, 2809 Harrison street, Monday, Aug. 16, at 9:30 a. m., to Mother Cabrini church. Burial Mount Carmel cemetery. Nev. 2828.

DEATH NOTICES

COOKE—Martha Hubbard Cooke, Aug. 13, at Geneva, Ill., wife of Henry E. Cooke. Services Sunday, Aug. 15, at 3 p. m., at St. Mark's church, Geneva, Ill. Burial private. It is requested no flowers be sent. New York and Boston papers please copy.

CULLEN—John J. Cullen, beloved husband of Mary, nee Tahany; dear father of Mary Catherine, son of Michael and Catherine of New Ross, County Wexford, Ireland. Funeral Monday, 9 a. m., from chapel, 3100 Irving Park road, to Immaculate Heart of Mary church. Interment St. Joseph's cemetery.

CURRAN—Lawrence J. Curran, Aug. 14, 1943, husband of Jessie Jedlicka Curran, brother of Margaret McEvoy, Catherine, John E. Curran and Grace Van Osdel. Funeral Monday at 9:30 a. m. from funeral home, 245 W. North avenue, to St. Vincent's church. Interment St. Adalbert's cemetery.

CZARNECKI—Arthur Czarnecki, husband of Lorraine, nee Kotuk, father of Gerald, son of Stanley and Sophia, brother of Sgt. William, U. S. A., Harold and Virginia Priddy, brother-in-law of Orville Priddy, grandson of Constance Frelka, son-in-law of Anton and Sophia Kotuk, brother-in-law of Martha, Stanley Kotuk, Leona, and Stanley Mrock. Funeral Monday, Aug. 16, 9:30 a. m., from funeral home, 1845 N. Hermitage, to St. Mary of the Angels church. Interment St. Adalbert's.

DAVIS—Marcella Eames Davis, beloved wife of William J. Davis, dear mother of Diane and Dorothea, fond daughter of Mr. and Mrs. Orrin A. Eames. Funeral Monday, 2 p. m., at chapel, 2324 W. 111th street. Interment Cedar Park.

DE LARME—Walter De Larme, Aug. 13, of 1213 S. 17th avenue, Maywood, beloved husband of Sadie De Larme, nee Loeffler, dear father of Walter De Larme, U. S. M. C., brother of William and Fred. Services Monday, Aug. 16 at 3 p. m. at funeral home, 301 S. 5th avenue at Maple street, Maywood. Member of Winfield Scott post, No. 2193 V. F. W., Broadview post, American Legion, No. 626. Interment Forest Home. Maywood 100.

DE PINTO—Joel De Pinto, age 3½ years, loving son of Lt. Dominic, U. S. A., medical corps, and Mary, nee Petrino; brother of Donald. Funeral Tuesday at 9 a. m. from funeral home, 619 S. Ashland boulevard, to Guardian Angel church. Interment Mount Carmel.

DGLEWSKI — Stanley Dglewski, beloved husband of Anne, nee Rozanski; fond father of Edward, Marie, Anne Strobel, Leo, and Eugene. Funeral from chapel, 5247-53 W. Fullerton, on Tuesday, Aug. 17, at 9:30 a. m., to St. Ladislaus' church. Interment St. Adalbert cemetery. Ber. 6400.

DOTY—Frederick Duane Doty, suddenly, Saturday, Aug. 14, 1943, dear husband of Helen M., fond father of George D., brother of the late Edith Lillian Doty Wild. Resting at chapel, 214 E. 115th street. Services Tuesday evening, Aug. 17, at 8 o'clock, in Pullman Greenstone church, 112th-st. and St. Lawrence-av.

DONNELLY—Walter T. Donnelly, beloved father of Walter J., fond brother of Elizabeth and Mollie, grandfather of Walter J. Jr., U. S. N., Betty Jane, and Margaret Ann, great-grandfather of Carol Ann and Judith Ann. Funeral from chapel, 4401 Lawrence avenue, Monday 9:30 a. m., to St. Edward's church. Mul 4400.

DRUEKE—L. Raymond Drueke, beloved brother of Edith H. Clybourn, Otto, John, and Joseph. Resting at chapel, 4141 Cottage Grove avenue, until Monday morning. Interment Tuesday at Murphysboro, Ill.

EARL—David Earl of 1307 W. Garfield boulevard, Aug. 13, beloved husband of Jean Bowie Earl, fond father of Mrs. Agnes Ongman, Mrs. Lillian Howanic, and David Earl, grandfather of Earl Ongman and David C. Earl, brother of Mrs. Jean MacKechnie, Mrs. William Freckelton, Lillie M., and the late Mary Earl. Resting at chapel, 5522 S. Halsted street where services will be held Monday, 2:30 p. m. Burial Clarendon Hills.

EGAN—See Irene Thomas notice.

ENDRES—Valentine J. Endres, Aug. 11, 1943, of 11732 Longwood drive, beloved husband of Bertha E. Endres [nee Hirsch], fond father of P. F. C. Michael B. Endres. Services at chapel, 6328 Cottage Grove avenue, Monday, at 1:30 p. m. Interment at Evergreen. Member of Waldeck lodge, No. 674, A. F. & A. M. For information, Fairfax 2900.

ERICKSON—Antoinette Erickson, nee Chresanti, beloved wife of Carl, mother of Antoinette Carlene, daughter of Grace Bartolotti and Anthony Chresanti, sister of August and Anna Bodkiewicz, granddaughter of Antonia Morici. Funeral Monday, 9:15 a. m., from chapel, 7319 Madison-st., Forest Park, to St. Bernardine's church. Interment Mount Carmel.

FELSENTHAL—Harry I. Felsenthal, beloved husband of Bertha, fond father of Jerome, Harry Jr., and Robert Felsenthal. Funeral Monday, Aug. 16, at 11:30 a. m. at chapel, 936 E. 47th street. Interment Free Sons cemetery [Waldheim]. Family at Weiss residence, 4742 Ingleside avenue.

FISCHER—Edward Fischer of 727 Bittersweet place, dear husband of Mattie, nee Palman; beloved father of Angela Hirsch and Charlotte Schultz, fond grandfather of John Seymour Hirsch Jr., dear son of Regina and the late Joseph, fond brother of Kathryn Bernstein, Margaret Cohn, Emil, Jack, and Lillian Fischer. Funeral Monday, 1 p. m., at chapel, 5206 Broadway. Interment Rosemont Park. Please omit flowers.

FRANDEN—Charles A. Franden, Aug. 13, 1943, late of 5725 N. Talman avenue, suddenly, beloved husband of Anna, fond son of John Franden of Galesburg, Ill., dear brother of Ellen Mitchell, Julia Nelson, Ernest, and Gust Franden. Funeral Tuesday, 3 p. m., at chapel, 5149-51 N. Ashland avenue at Foster. Interment Ridgewood. Member of Three Links lodge, No. 812, I. O. O. F. Lon. 5147.

FRANK—Elizabeth M. Frank of 4844 Addison street, beloved wife of John, dear mother of John Jr. and Mary, sister of Mary Caesar and Anna Ehrenheim. Funeral Tuesday, 9:30 a. m., from funeral home, 2500 N. Cicero avenue, to St. Bartholomew church. Interment St. Boniface. Berkshire 8070.

FRANK—Herman Frank of Gladstone Hotel, Aug. 13, 1943, beloved husband of the late May Frank, father of Mrs. William Draper, grandfather of Frank E. and Robert Draper. At chapel, 63d and Harvard, where services will be held Monday Aug. 16, at 11 a. m. Interment Oakridge abbey.

GENOVESE — Joseph Genovese, 3141 W. Flournoy, beloved husband of Rosaria, fond father of Marie, Frank, Vivian, Phillip, Josephine, Anthony, Sam, Sadie, and Michael. Resting at chapel, 3500 W. Harrison street. Funeral notice later. Nevada 0644.

GIBSON—William Rile Gibson, Aug. 9, at Soldiers' and Sailors' home, Quincy, Ill. Burial Aug. 14, in Arlington National cemetery, Washington, D. C.

GIGLER—John Gigler, beloved husband of Mary [nee Heigl], fond father of Elaine Walsh and Harry, grandfather of Betty Walsh and Donna Marie Gigler. Funeral Wednesday, 9 a. m., from chapel, 1716 W. 79th street, to St. Sabina's church. Interment St. Mary's cemetery.

GINSBURG—Charles Ginsburg, beloved husband of Betty Vickar, dear father of Samuel and Estella Leila, son of David and Bertha Ginsburg, brother of Lillian Reisman, Ada Sabo, Barney Albert, and Ethel Klass. Beloved son-in-law of Mr. and Mrs. Louis Vickar. Funeral services at chapel, 4223 W. Roosevelt road, Monday, 2 p. m. Interment Jewish Waldheim.

GREINER—George L. Greiner, beloved husband of Mildred, son of Joseph and Elizabeth Greiner, fond brother of Mary Steil and the late Joseph and Charles Greiner. Funeral Tuesday at 10 a. m. from funeral home, 2166-68 N. California avenue at Palmer street. Interment All Saints'. Information, Hum. 2773.

GRESCHNER—Joseph Greschner, Aug. 13, late of 4934 Wabansia avenue, beloved husband of Eleanor Greschner, fond father of Mrs. Eleanor Weiss, Mrs. Emily Schwabe, and Mrs. Josephine Ulrich, grandfather of 10 grandchildren. At rest at funeral home, 4817 Chicago avenue. Funeral Monday at 10 a. m. to St. Peter Canisius church, Le Claire and North avenues. Interment St. Joseph's cemetery.

GRIFFIN—Katherine Griffin, beloved sister of Mrs. L. B. Ritchie and Mrs. George P. Frost. Funeral Monday at 9:30 a. m. from funeral home, 1732 Wilson avenue, to St. Ita's church.

GRISH—Ursula Grish, nee Shilgalis; Aug. 12, 1943, late of 4240 S. Wells street, beloved wife of Joseph, fond mother of Atty. Joseph J., Walter, John, Peter, Raymond, and Anna Hannon, and the late Stella Gorman and the late Helen Doolan, dear sister of Simon Shilgalis of Kewanee, Ill. Funeral Monday at 8:30 a. m. from funeral home, 4605 S. Hermitage avenue, to St. George's church, 33d street and South Lituanica avenue. Interment St. Casimir's cemetery. Yards 1741.

GROSS—Jacob Gross of 5155 N. St. Louis avenue, beloved husband of the late Adela, nee Dauber; fond father of Emily Glicksberg, Nate, and Bertha. Funeral Monday, 2 p. m., at funeral chapel, 5145 Broadway. Interment P. O. W., Waldheim.

GRUNINGER—Charles Gruninger of 5047 Ainslie street, beloved husband of Amalia, nee Meisterheim, loving father of Roy, Clementine Lynn, Alvina, and Frank, brother of Frank, grandfather of Lois Rink, Virginia, Robert, U. S. N., Jack and Carol Lynn. Funeral Monday, 9:30 a. m., from funeral home, 4553-61 Milwaukee avenue, to St. Cornelius' church. Interment St. Boniface's.

DEATH NOTICES

GUALANO—Ralph Gualano Sr., beloved husband of Florence [nee Parenti], fond father of Mrs. Rita Fabrizio, Nancy and Ralph, Jr., U. S. C. G., and Corp. Tech. Albert, U. S. A. Resting at chapel, 2353 W. Chicago avenue. Funeral notice later. Bru. 8220.

GUST—Sand Gust, brother of Carl. Funeral Monday, 1 p. m., at chapel, 2346 W. Madison street. Interment Forest Home.

HAGBERG—Emma Hagberg, fond mother of Carl Waldon, sister of Hannah Anderson, grandmother of Betty Lou. Funeral Monday, 2 p. m. at funeral home, Lake street at 2d avenue, Maywood. Interment Forest Home.

HAGGERTY—Anna Haggerty, nee Garrity, beloved wife of John, mother of Richard, Maj. John, U. S. M. C., Marion Sammon, and Lt. Col. Thomas J. Haggerty, sister of Mrs. John Spellman. Funeral notice later.

HARMON—Harry L. Harmon of Momence, Ill., Aug. 14, 1943, beloved husband of Lillian Harmon, father of Dorothy, Alice, Helena, and Esther, son of Alice McQuistion, brother of Sylvia, Minnie, Phillip, Emma, Francis, and Barbara. At chapel, 63d and Harvard, where services will be held Tuesday, Aug. 17 at 10 a. m.

HEINZ—Richard Heinz, beloved husband of the late Anna, loving father of Christina Riha, George, Anthony, and the late Richard Jr., Rudolph, and Marie Becker. Funeral Monday at 9:30 a. m. from chapel, 4117 Armitage avenue, to St. Philomena's church. Interment St. Joseph's. Member of Holy Name society. Bel. 6019-6027.

HEMMINGWAY—Queen Hemmingway, beloved wife of John B., dear mother of Patrick R., John T., and James W. Services Tuesday, Aug. 17, at 2 p. m., at funeral home, 3440 N. Central avenue. Interment Rosehill cemetery. Kil. 5420.

HENLE—Joseph Henle, dear friend of Mat and Anna Schuster. Services Monday, 1 p. m., at chapel, 3224 Montrose avenue. Interment Concordia.

HICKEY—See Keating notice.

HOLGER—John P. Holger, Aug. 13, late home 10921 Avenue M, husband of Anna, father of Mrs. A. C. Dust and Sgt. Kermit Holger, grandfather of Phyllis Ann Dust. Member of Harbor lodge, No. 731, A. F. & A. M.; past noble grand Golden Link lodge, No. 517, I. O. O. F., and Carpenters' union, No. 119. Remains resting at funeral home, 10515-17 Ewing avenue. Funeral Monday, 2 p. m. Interment Cedar Park. Phone South Chicago 0470.

HOLPUCH—Blanche Holpuch of 2448 S. Ridgeway avenue, Aug. 13, 1943, daughter of Katherine and the late Joseph, sister of Edward and Otto. Member of Olympic temple, No. 195, Pythian Sisters. Funeral Monday at 11 a. m. at home for funerals, 5842-44 W. Cermak road. Interment Bohemian National cemetery. Information, Cicero 243.

INGHAM—Dr. Cecil Peter Ingham of 2147 W. Thomas street, beloved husband of Kazimiera, nee Rosinska; dear father of Wanda, Isabelle, Helen, Jeanette, Romuald, and Edward, father-in-law of Capt. Edmund C. Wist, U. S. A.; Casimer S. Kenar, Dr. Dan Komasinski, Marian and Rosalie, grandfather of Gloria, Romuald Jr., Carole, Vanette, Jeanette, and Alan, also nieces and nephews. Funeral Monday at 10:30 a. m. from chapel, 2255 W. Chicago avenue, to St. Boniface's church. Interment St. Adalbert's. Hum. 8220.

JACKSON—Minnie Hasper Jackson, 1916 Central street, Evanston, wife of Ernest J. Jackson. Funeral Monday, 3 p. m., at chapel, 1460 Sherman avenue, Evanston. Interment Memorial Park.

JOHNSON—Andrew Johnson, Aug. 13, husband of the late Ada, beloved father of Maurice, Clarence, and Andrew, two brothers and one sister in Sweden. Funeral Monday, 2 p. m., in chapel, at 3175 North Clark street. Interment Memorial Park.

JOHNSON—Nelle M. Johnson, 260 W. 66th street, Aug. 14, 1943. At chapel, 63d and Harvard, where services will be held Tuesday, Aug. 17 at 2 p. m.

KALINA—Joseph Kalina, Aug. 13, fond father of Joseph Jr. and Corp. James. Resting at chapel, 1021 W. 19th street. Funeral Tuesday, Aug. 17, to St. Procopius' church at 9:30 a. m. Interment St. Adalbert's cemetery. Information, Can. 3023.

KAMINSKI—Steven J. Kaminski, dear son of Julia and the late John, brother of John, Attorney Stanley, Joseph, Frances Rezmer, Gertrude, Manda, and Angeline, brother-in-law of Pearl, Mae, Stanley Laske, and Alfred Koch. Funeral from residence, 4045 Nelson street, Monday, 10:15 a. m., to St. Mary of the Angels church, Cortland street and Hermitage avenue. Interment St. Adalbert's. Member of Logan Square Athletic club.

KEATING—Lillian M. Keating, beloved daughter of the late Michael and Ellen, nee McAndrews; fond sister of Mrs. Marie Hickey and the late Catherine, dear aunt of Anna Marie Hickey. Funeral from late residence, 1033 N. Springfield avenue, Monday, Aug. 16, at 9 a. m., to Our Lady of the Angels church. Interment Mount Carmel cemetery.

KENTZ—Marie Kentz of 6918 Harvard avenue, beloved wife of Ralph, dear mother of Robert and George, daughter of Martha and Fred Reuther, sister of Mrs. Elizabeth Grotsma, Betty Jane, Fred Jr., and Charles Reuther. Resting at late residence until 11 a. m. Tuesday. Funeral Tuesday, 2 p. m., at Our Redeemer Luth. church, 6430 Harvard avenue. Interment Archer Woods cemetery.

KILEY—See Brady notice.

KOLLMANN—Mary Kollmann, nee Blaas, beloved wife of William, dear mother of Lillian Jaffke of Aurora and Martin. Resting at residence, Orland Park. Funeral Monday, 2 p. m., at Christ Luth. church, Orland Park. Interment Fairmont, Orland.

KUCERA—Pvt. 1st Class Robert W. Kucera, U. S. A. A. F., suddenly in service, beloved son of Anton J. and Josie Kucera, loving brother of Rosalie. Resting at chapel, 6301-05 W. Cermak road, where services will be held Monday, Aug. 16, at 2 p. m. Interment Bohemian National cemetery. Berwyn 144 or Lawndale 1150.

KURTZEBORN—Mary Ann Kurtzeborn, nee Schumers, Aug. 14, 1943, beloved wife of the late Philip Kurtzeborn, fond mother of Philip A., Charles F., and Le Roy E., grandmother of Mary Ann. Funeral from residence, 1720 Bryn Mawr avenue, Tuesday, Aug. 17, at 9:30 a. m., to St. Gregory's church. Interment All Saints'.

LARSON — Benjamin Larson, fond father of George, brother of Charles, grandfather of Phyllis and Georgene. Funeral Tuesday, 2 p. m., from funeral home, Lake street at 2d avenue, Maywood. Member of Amalgamated Ass'n of St. Elec. Ry. Employes of America, Div. 241. Interment Elm Lawn.

LARWITZ—Aviation Cadet Frederick Larwitz, suddenly, at Mount Calm, Tex., beloved son of David and Rose, fond brother of Ethel Washer, Martin Moss, Dorothy Moss, and Adeline Snett. Funeral Monday, 10 a. m., at chapel, 6935 Stony Island avenue. Interment Oak Woods. Family at home of Washer, 1517 E. 84th place.

LEVIN—Hyman Levin of 4125 N. Troy street, beloved husband of the late Rebecca, dear father of Fannie, Mary Goltz, Anna Kaufman, Edward, and the late David and Max, grandfather of five grandchildren and two great-grandchildren. Services Monday, 10 a. m., at chapel, 5206 Broadway. Interment Ahavis Achim, Waldheim.

LINDMEIER — Otto Lindmeier of 1044 Clarence avenue, Oak Park, beloved husband of Ruby, nee Pringle; loving father of Elizabeth Hall and Ruth Murray, fond brother of Justus. Resting at funeral home, 6126 Roosevelt road, corner Taylor avenue, Oak Park, where services will be held Monday, Aug. 16, at 2:30 p. m. Interment Oakridge.

LOEB—Lawrence H. Loeb, beloved husband of Rose, nee Levi; devoted father of Arlyne Aaron, fond brother of Stella Kramer, Sophie Myers, Mayme Adler, and the late Walter Loeb. Funeral services Monday, Aug. 16, at 2 p. m., at chapel, 936 East 47th street, to Mount Mayriv.

LONG—John Alvin Long, late residence 9 S. Northwest highway, Park Ridge, beloved husband of Margaret, fond father of Robert. At rest at chapel, 127-9 N. Northwest highway, Park Ridge. Services 2 p. m., Monday at Park Ridge Methodist church under the auspices of Dr. T. Harry Kelly. Interment Irving Park cemetery.

LUKE—Marie Luke, nee Riley, beloved wife of the late Charles, loving mother of Irving L. and James W. Luke, three grandchildren. Resting at funeral home, 7918 South Park avenue. Services Monday, Aug. 16, at 2:30 p. m. Interment Mount Greenwood cemetery. Inform. Tri. 3055.

LYNAM—James A. Lynam, beloved husband of Louise, nee Bartram; dear father of Peggy Ann and James A. Jr., fond brother of Bart and Vincent Lynam. Funeral from chapel, 4138 Madison street, Monday at 9:45 a. m., to St. Mel's church. Interment Mount Carmel.

MACK—Mary Sullivan Mack, nee Aherne, beloved wife of the late Michael, devoted mother of George, James, Stephen, Mrs. Margaret Downing, Pvt. William, Mrs. Lillian Scanlon, and the late John and Michael Sullivan, loving grandmother of 14 grandchildren, one great-grandchild. At funeral home, 4048-50 W. Harrison street. Funeral Monday, 11 a. m., to St. Mel's church. Burial Mount Carmel. Nev. 2818.

DEATH NOTICES

MAGNER—John F. Magner, beloved husband of Pauline Hogan Magner, brother of the late Thomas, Michael, and James A. Funeral Monday, Aug. 16, 9 a. m., from funeral home, 1359 Devon avenue, at Glenwood, to St. Ignatius church and Calvary. Please omit flowers.

MAHER—Mabel Collender Maher, beloved wife of George M., fond daughter of Christina and the late Axel Collender, sister of Mayme Johnson, Arthur, Edward, Lillian Hanson, Blanch Graffis, Dewey and Gladys Collender. Funeral Tuesday at 9:45 a. m. from late residence, 6901 Oglesby avenue, to St. Phillip Neri church. Interment Calvary.

MALBONE—Clyde V. Malbone, 2035 Burling street, suddenly, beloved husband of Margaret, dear father of Margaret, fond son of Mr. and Mrs. F. M. Malbone of Three Rivers, Mich., brother of Glen of Niles, Mich. Funeral notice later. Three Rivers, Mich., papers please copy.

MANFRE—Frank Guyton Manfre, beloved husband of Anna [nee Gerhardt], fond father of Peter J. Gerhardt, Katherine Ebeling, and George Gerhardt, uncle of Pauline Mangan. Funeral Tuesday, 10 a. m., at chapel, 3100 Irving Park road. Interment Holy Sepulchre cemetery.

MARCH—Mary March, nee Labant, of 2458 Southport avenue, beloved wife of Nicholas, dear mother of Mildred and William, dear daughter of John and Anna Labant, sister of John, William, and Mrs. Joseph Schafer. Funeral Monday, Aug. 16, from funeral home, 1361 W. Fullerton avenue, at 9 a. m. to St. Michael's church. Interment Elmwood. Information, Armitage 2000.

MARK—Cecil Mark, beloved husband of Ruth, nee Montgomery; loving father of Mrs. Catherine Benz, father-in-law of William Benz, grandfather of Joan and Billie, son of Bertha Mark, brother of Mrs. Fern Vogelman, Mrs. Goldie Lindsay, Signor Mark. Resting at chapel, 1844 W. 63d street. Services Monday, Aug. 16, at 2 p. m. Interment Evergreen. Member of West Englewood lodge, No. 1074, A. F. & A. M. Prosp. 1837.

McDOWELL—John Frederick McDowell of Albuquerque, N. M., beloved husband of Margaret, fond father of Frederick Jr. of Albuquerque, N. M., beloved son of Mary McDowell, brother of Elizabeth and Sadie of Peoria, Ill. Resting at chapel, 7838 Cottage Grove avenue, from Saturday morning. Services will be held Monday, Aug. 16, at 2 p. m. Interment Mount Hope.

McGARRY—James M. McGarry of 4434 Deyo avenue, Congress Park, beloved husband of the late Mary, father of Raymond J., Fredrick J., and Margaret. Funeral Monday, Aug. 16, at 9 a. m., from funeral home, 40 S. Ashland avenue, La Grange, to St. Barbara's church, Brookfield.

McLEAN—William N. McLean, Aug. 14, age 42 years; late residence, 9226 Anthony avenue, beloved husband of Mrs. Virginia McLean, dear father of Thomas Charles and Arlene Winifred, dear brother of Mrs. Loretta North and Sgt. Earl J. McLean, son of the late Agnes Sorensen, son-in-law of Mr. and Mrs. Clifford C. Dellenbarger and Mr. Sam Sorensen. Resting at funeral home, 8729 Commercial avenue. Services Tuesday, 10 a. m., at SS. Peter and Paul church. Phone Regent 1670.

McLEOD—Norman J. McLeod, late of 4352 Flournoy street, beloved husband of Theresa, nee Wendl; fond brother of William. Funeral Monday, Aug. 16, at 1:30 p. m. at funeral home, 4013 Harrison street. Interment Forest Home cemetery. Kedzie 7007.

McNICHOLAS — Bernard McNicholas, formerly of 4935 S. Halsted street, beloved husband of the late Mary King McNicholas, father of Mrs. Mary Powers, John F., Mrs. Anna Durkin, George R., and the late William McNicholas. At funeral home, 5438 S. Halsted street. Boulevard 0662.

MEYER—Edward J. Meyer, late residence 5916 Nickerson avenue, fond father of Dr. Edward C. Meyer. Funeral Tuesday, Aug. 17, at 9 a. m., from funeral home, 6754 Northwest highway, to Immaculate Conception church. Interment St. Boniface cemetery. Member of St. Paul of the Cross council, No. 2567, K. of C.

MULCAHY—Walter E. Mulcahy, Aug. 13, late residence, 7130 Cornell avenue, son of John J. and the late Annie C., brother of William F. Member of South Shore post, No. 388, American Legion. Services Monday, 2 p. m. at chapel, Jeffery boulevard at 77th street. Interment Oak Woods cemetery. South Shore 8822.

MUNDALL—Carrie Mundall, nee Berge, late residence Tower Lakes, Barrington, Ill., beloved wife of the late Newton Mundall, fond mother of Mabel Petersen, Gladys Landerholm, Alice Campbell, and Clarence Mundall, and five grandchildren. Services Monday, Aug. 16, 3 p. m., at funeral home, 6754 Northwest highway. Interment Memorial Park cemetery.

MUNGER—Joseph S. Munger, late of 3942 Monroe, husband of Catherine, nee Hoey; father of Mrs. Alice Dougherty and Samuel, brother of Lee E. Services Saturday, Aug. 14 at 3:30 p. m., at chapel, 124-126 Madison street, Oak Park at Lombard avenue. Interment Forest Home.

MYSLIWIEZ—Stanley Mysliwiez, beloved husband of Antoinett, nee Pietrzyk; fond father of the Rev. John Mysliwiez, Frances, and Helen, father-in-law of Nowak, grandfather of Barbara and Antoinett, fond brother of John, Sister Marcyanna, and Lottie Stawarz. Funeral Monday at 9:30 a. m. from late residence at 2715 W. Evergreen avenue to St. Fidelis' church. Interment St. Adalbert's cemetery. Humboldt 4273.

NAHME—Theresa Nahme, nee Ringenbach, beloved wife of the late William, devoted mother of George Bettermann, Mrs. Richard Schnaedter, Mrs. Ernest Fuller, Alfred C., and Valentine V. Bettermann, Mrs. Walter Rickel, and Ernest J. Bettermann, dear grandmother of 12 grandchildren. Funeral Monday Aug. 16, at 8:45 a. m., from funeral home, 3026 Belmont avenue, to St. Veronica's church. Interment St. Joseph's cemetery. Inf., Jun. 4200.

NIEUWENKAMP—See Ralph N. Ristau notice.

NIMTZ—Anna Nimtz, nee Otto, beloved wife of Gustav, fond mother of Gertrude Burmeister and Helen Burmeister, grandmother of Shirley and Lois. Funeral Monday, 1:30 p. m., at chapel, 3807 Lincoln avenue. Burial Ridgewood.

NOESEN—Peter Noesen, 8213 Niles Center road, Skokie, Ill., beloved husband of the late Marie, nee Blameuser; dear father of Mrs. Clara Brennan, Genevieve, Rudolph, and 1st Class Seaman Robert. Funeral Tuesday, 9:45 a. m., from funeral home, 8057 Niles Center road, Skokie, to St. Peter's church. Interment St. Peter's.

NORDSIEK—Walter W. Nordsiek, beloved husband of Marie E., nee Steffen; dear father of Robert and Edward, father-in-law of Florence and Gertrude, grandfather of Ruth, brother of Fred and Irma. Services Monday, Aug. 16, at 2 p. m., at funeral home, 3440 N. Central avenue; 3 p. m., at Trinity Ev. Luth. church, Ridgeland and Erie, Oak Park. Interment Concordia cemetery. Kil. 5420.

NOOR—Robert W. Noor, beloved son of Anne Coleman, nee Benson; loving father of Patricia. Funeral Monday, 3 p. m., at chapel, 79th and Emerald. Interment Oak Hill.

NORTH—Nell Roach North, beloved wife of Ford J., fond sister of Mrs. T. M. Quinn of Los Angeles, Cal. Funeral Tuesday, 9 a. m., from parlors, 67th street and Dorchester avenue, to St. Philip Neri church. Interment Mount Olivet.

NYBERG—Jeannette E. Nyberg [nee Anderson], beloved wife of Jonas, fond mother of Pvt. Glenn, Jean, and the late Mabel. Resting at chapel, 1648 W. 63d street, until Monday noon. Services 2:30 p. m., Monday, at Messiah Lutheran church. Interment Mount Hope.

OLIVER—See Irene Thomas notice.

OLSEN—Harry O. Olsen, late residence, 1018 Touhy avenue, Park Ridge, beloved husband of Mabel Olsen, fond father of Harry Jr. and Nancy Ruth, brother of William, George, Nancy, and Oscar. Services Monday, Aug. 16, at 1 p. m., at funeral home, 6754 Northwest highway. Burial Acacia Park cemetery. Member of King Oscar lodge, No. 855, A. F. & A. M.

OSADNICK—Theodore M. Osadnick of 6134 S. Whipple street, beloved husband of Anne, fond father of Mrs. Anne Tallent, Mary, Theodore, Jerome, and Kenneth, brother of Louis. Funeral Monday at 9:30 a. m., from chapel, 6245 S. Kedzie avenue, to St. Rita's church, 63d and Washtenaw. Interment St. Mary's.

OZAKI—Jacqueline Ozaki of 5719 S. Justine street, darling daughter of La Verne Cerney and Milton Ozaki. Funeral Monday at 10:45 a. m., at chapel, 5516 S. Ashland avenue. Interment Holy Sepulchre cemetery. Prospect 0031.

PAUL—John Paul, beloved husband of Rose, fond father of Nathan. Funeral Monday, Aug. 16, 11 a. m., at chapel at 3654 W. Roosevelt road. Interment P. O. W. cemetery, Forest Park, Ill.

PEDERSEN—Hanna Johnson Pedersen, beloved wife of Jim Pedersen, fond mother of Lillian Peters, Alice Mead, and Harry Johnson, grandmother of Wilbur Menne, great-grandmother of Patricia and Steven Menne. Resting at chapel, 3834-36 Irving Park road. Funeral services Monday, Aug. 16, 2 p. m. Interment Acacia Park.

PETRIE—George A. Petrie, suddenly, Aug. 13, 1943, beloved husband of Selena, nee Rasmuson; dear father of Marion Arndt, grandfather of Lois and Willis. Funeral Monday, 1:30 p. m., at chapel, 4325 Armitage avenue. Interment Memorial Park. Member of Hinsdale lodge, No. 934, A. F. & A. M., and La Grange chapter, No. 207, R. A. M.

DEATH NOTICES

PETRINO—See Joel De Pinto notice.

PRESCOTT—Charles F. Prescott, beloved husband of the late Amelia [nee Mittage], father of Carl, Walter, Fredrick, Elmer, Alvin, Leonard, Clarence, Lydia, and Lenore. Funeral Tuesday, Aug. 17, at 1:30 p. m., from chapel, 60 S. Grant street, Hinsdale, to Trinity Evangelical Lutheran church. Interment Trinity cemetery, Willow Springs, Ill.

PRICE—Margaret Frances Price, formerly of 2825 E. 76th street, beloved daughter of Mrs. Madge Stierle, stepdaughter of Gus Stierle, fond sister of Mrs. Irene Le Maire, Mrs. Martha Leslie, Mrs. Virginia Schwenk, and Mrs. Barbara Cooper. Resting at chapel, 7350 Cottage Grove avenue. Funeral Monday, Aug. 16 at 1:30 p. m. Interment Oak Woods.

RIEDL—Alvera Riedl, nee Bohne, of Island Lake, Ill., beloved wife of Joseph C., fond mother of Nancy Ann. Funeral Monday, Aug. 16, 9:30 a. m., from funeral home, 4905 Lincoln avenue, to St. Mathias' church. Interment St. Joseph's.

RISBURG—John A. Risburg, beloved husband of the late Alice, fond father of Florence Vandagrift and the late Ethel. Resting at chapel, 851 E. 75th street, where services will be held Monday, 3 p. m. Interment Oak Woods.

RISTAU—Ralph N. Ristau, late of 5245 W. North avenue, beloved husband of Jean, nee Nieuwenkamp; dear son of Fannie and the late Charles Ristau, fond brother of Lucille, Florence, and Sgt. George Ristau, U. S. A. Funeral Tuesday, Aug. 17, at 10:30 a. m., from funeral home, 5350 W. North avenue, to St. Peter Canisius church. Interment St. Joseph's. Merrimac 9890.

ROD—Eleanor Rod of 2530 N. Spaulding avenue, beloved wife of Borge, fond mother of Arlene, dear daughter of Charles and Clara Anderson, sister of Albert, Charles, Raymond, Willis, Arthur, Frederick, Virginia, Charlotte, and Arbutus. Services Tuesday, 2 p. m., at funeral home, 3301 Fullerton avenue. Interment Ridgewood.

ROTHSCHILD—Florence E. Rothschild, late of 2253 Diversey avenue, beloved wife of the late Charles H., fond mother of Robert and Charles Rothschild. Funeral Tuesday at 2 p. m. at chapel, 929 Belmont avenue. Interment Memorial Park.

RUSSELL—Clifford Russell, beloved husband of Florence, nee Swaney; fond father of Karen, son of Mr. and Mrs. Frank Russell, brother of Erick, Edna, Burt, Mabel, and Raymond. Services 1:30 p. m. Tuesday at chapel, 1648 W. 63d street.

SAYERS—John Edwin Sayers of 4558 Dover street, Aug. 13, 1943, beloved husband of Noelita Rose Sayers, fond father of Joseph N. and John E. Sayers Jr. At chapel, 5501 N. Ashland avenue, where services will be held Monday, Aug. 16, at 3 p. m. Interment private.

SCHALK—Edwin H. Schalk, Aug. 14, 1943, beloved husband of Gertrude, fond father of Staff Sgt. Richard, Pvt. Edwin Jr., and Marcella Gwin, grandfather of Jerald. Funeral Tuesday, 1:30 p. m., at chapel, 4325 Armitage-av. Interment Concordia.

SCHIEWE—Elizabeth [Bess] Schiewe, nee Lietzow, beloved wife of Edwin H., sister of Fred W., Anna C. Lietzow Baker, and Julius C. Resting at funeral home, 1458 Belmont avenue. Services Tuesday, 2 p. m., at Evangelical Lutheran church of St. Luke, Belmont and Greenview avenues. Interment St. Lucas. Remains will lie in state in church from noon Tuesday until hour of services.

SCHULZ—Charles Schulz, brother of Emil D., Emma, Helen, and Minnie. Services Tuesday, 3 p. m., at funeral home, 4553-61, Milwaukee-av. Interment Concordia.

SEASTROM—Harold Seastrom, beloved husband of Hazel, loving father of Kenneth, fond son of Hulda and Herman Seastrom, dear brother of Mrs. Ernest Johnson and Mrs. Henry Watson. Services Monday, Aug. 16, at 2 p. m., at funeral home, corner of 79th and Aberdeen. Interment Oak Hill.

SEIB—Jennie Seib, Aug. 13, 1943, beloved wife of the late Edward, fond mother of William C., dear sister of James, Louis, William, and Gertrude Pedersen, grandmother of four grandchildren. Services Tuesday, 2 p. m., at funeral home, 5017 W. Chicago avenue. Interment Mount Olive cemetery.

SIDLO—Frank Sidlo of 2312 S. Elmwood avenue, Berwyn, beloved husband of Mary, nee Korous; devoted father of Frank J. Jr., Richard J., and the late Lillian Jarolimek, brother of Joseph Sidlo and Mildred Matias. Funeral Tuesday, 1:30 p. m., at funeral home, 6227-29 W. Cermak road, Berwyn. Interment Bohemain National.

SMALL—Grace Small of Porter, Ind., Aug. 13, 1943, beloved wife of Arthur E. Small, mother of Grace and Nadine, daughter of Mrs. Paul Franke, sister of Richard, Lothair, and Harry Franke. At chapel, 63d and Harvard, where services will be held Tuesday, Aug. 17, at 3 p. m. Interment Oak Woods.

STEKLY—Frank J. Stekly, suddenly, beloved husband of Emily E., nee Dalkat loving father of Harold F., son of Mary, brother of Joseph, Stanley, Marie Mayer, Hattie Prokopec, Julia Hosek, and Rose Kanak, father-in-law of Barbara, and grandfather of Suzan. Funeral Tuesday at 1:30 p. m. at chapel, 6716 W. 16th street, Berwyn. Interment Bohemian National cemetery. Berwyn 144 or Lawndale 1150.

STOKES—Augustine Stokes of McAllen, Tex., beloved wife of the late Rudolph, also survived by eight nieces and nephews. Services Monday, 2 p. m., at funeral home, 3301 Fullerton avenue. Interment Mount Olive.

SULLIVAN—See Mary Mack notice.

SYREN—Hildur Syren of 1016 Wade street, Highland Park, Ill., formerly of 7823 Saginaw avenue, Chicago, Aug. 13, 1943, beloved wife of Karl F. Syren, daughter of Adolph R. Soderbeck, sister of Mrs. Stanley Swanson, Mrs. William Lindberg, Mrs. Joseph Kleefish, and Carola Soderbeck. Resting at parlors, 8944 Commercial avenue, until 11 a. m. Monday. Services at Tabor Lutheran church, Monday, Aug. 16, at 2 p. m. Interment Oak Woods. South Chicago 0242.

TABOLA—Albert B. Tabola of 2007 W. 51st street, at Amarillo, Tex., Aug. 12. Funeral notice later. Laf. 2191.

THOMAS—Irene Egan Thomas, nee Oliver, beloved wife of the late Harry, mother of Valeria Kenna and Margaret Schaefer, daughter of the late John and Mary Ann, sister of William, Margaret Clark, Raymond, Lillian Gillespie, Sister Mary Florian, O. P., and Edna Adams. At residence, 5146 S. California avenue. Funeral notice later. Boulevard 0662.

VOSS—Fred Voss, late of 1903 Melrose street, husband of the late Augusta F. and father of Fred, Tillie Beaston, Elsie O'Keefe, Ella Bailey, and Florence Watt, sister of Alvina Jagnow. Funeral Monday, Aug. 16, at 3 p. m., at funeral home, 2056-58 Belmont avenue, to Memorial Park cemetery.

WARREN—Minnie Warren, formerly of Englewood, Aug. 13, 1943. At chapel, 63d street and Harvard avenue, until 10 p. m., Sunday, Aug. 15. Burial private.

WEINERT—Mary A. Weinert, nee Pietrzycki, Aug. 12, beloved wife of Fred J., fond mother of Marie Helen and Fred Jr., daughter of Mrs. M. Pietrzycki and the late Jacob, sister of Stanley, Steve, Joseph, Jack, Sophie, Francis, Stella, Albina, and Minnie. Funeral Monday, Aug. 16, 9 a. m., from chapel, 7705 Cottage Grove avenue, to St. Laurence's church. Burial St. Mary's.

WICKEY—See Hilda C. Wilson notice.

WILSON—Hilda C. Wilson of 4547 Wrightwood avenue, Aug. 12, 1943, dear mother of Thomas S., William G., Agnes Pehrson, Robert A., and Marcella Wickey. Services Monday, 2 p. m., at funeral home, 4338-40 Fullerton avenue. Burial Forest Home.

WOLFF—Dr. George F. Wolff, 5533 Milwaukee avenue, Aug. 12, 1943, beloved husband of Helen Wolff, fond father of Charlotte Marie, Lt. Herbert E., and Fritz E. Wolff. At chapel, 5501 N. Ashland avenue, where services will be held Tuesday, Aug. 17, at 11 a. m. Burial private.

ZIEBELL—Herman T. Ziebell, devoted husband of Bertha, beloved father of Edward, Herman, Emma Schultz, and Bertha Langkawel. Services at chapel, 7319 Madison street, Forest Park. Monday, 1:30 p. m. Interment Concordia.

ZELNICK — Antonia Zelnick of Congress Park, beloved wife of Rudolph, fond mother of George, Edward, Charles, Richard, Margaret, Alice, and David. Services Monday, 2 p. m., at funeral home, 110 N. La Grange road, La Grange. Interment Oakridge.

ZITZLER — William A. Zitzler of 1937 Morse. Services 2 p. m. Monday at funeral home, 7066 N. Clark street. Interment Forest Home.

DEDICATION ANNOUNCEMENTS.

CUTLER—Dedication to Dr. Meyer M. Cutler, Sunday, Aug. 15, 2 p. m., Chicago Suburban cemetery, 2630 S. 17th avenue, Broadview.

WEISKOPF—A monument will be dedicated to the memory of Leopold Weiskopf Sunday, Aug. 15, 1 p. m., Dr. Herzyl Verein, Waldheim.

CARD OF THANKS.

NOSEK—Our heartfelt and sincerest thanks to all for the kind acts bestowed upon us at the loss of our beloved one, James A. Nosek. BESS NOSEK AND SON, PVT. JAMES B. NOSEK, U. S. A.

A BENIGN MOON SETS STAGE FOR PARK CONCERT

Men on Fighting Fronts Share in Concert.

BY ALBERT GOLDBERG.

Ideal weather conditions—aided and abetted by a giant moon rising out of Lake Michigan—last night set Grant park's stage for the next to the last concert of the summer by the Chicago Symphony orchestra. Hans Lange conducted a program that was not too serious, the last part of which was shared by a nation-wide radio audience and relayed by short wave to fighting men overseas.

Flash of Familiar Sort.

It may have been the music, or it may have been that the orchestra was still incredulous that the weather had righted itself, but the luster of the orchestra's strings was not fully revealed until the final movement of the Corelli concerto grosso. Then, however, led by the quickened pulse of John Weicher's and Robert Quick's solo violins, soon joined by Edmund Kurtz's cello, there was brilliance and flash of the familiar sort.

Mendelssohn's third symphony found the orchestral mechanism functioning with glib and agreeable smoothness.

Wagner Number Added.

It was, in fact, a better performance than the one we remember at Orchestra hall last winter. The symphony is now seemingly again in the blood of conductor and men and no doubt will appear in the repertoire frequently — but not too frequently, we trust.

The bacchanale from Wagner's "Tannhäuser" was added to the program after the intermission, and the broadcast portion was scheduled to consist of Smetana's "The Moldau" and Tschaikowsky's "Capriccio Italien."

Gen. Clinnin's Condition Reported Still Serious

The condition of Maj. Gen. John V. Clinnin was reported as still serious yesterday by physicians at Alexian Brothers' hospital. Gen. Clinnin, former head of the Illinois reserve militia, was injured a week ago in a fall at his home at 259 Maple Hill road, Glencoe. He suffered abdominal injuries.

STREET CAR VICTIM DIES.

Charles Fraser, 72 years old, 5811 South Elizabeth street, died early yesterday in County hospital of injuries suffered Aug. 5 when he was struck by a street car in front of 936 West 63d street.

ZION BOMBING PLANE ENGINEER MISSING IN MIDDLE EAST ACTION

Sgt. Edwin Turner.

Sgt. Edwin Turner, 21 years old, son of Mr. and Mrs. Roy L. Turner of Zion, has been missing in action in the middle east since Aug. 1, his parents were notified yesterday by the war department. Sgt. Turner, an aerial engineer, enlisted in the army air forces the week of Pearl Harbor while a senior at Zion-Benton High school. He was a crew member of a bomber in the North African campaign.

Pvt. Joseph C. Reasland of Round Lake, an infantryman who has been overseas for three months, has been wounded and received the Purple Heart in North Africa, his wife, Alice, was informed yesterday.

Mrs. Roosevelt Wins Poll; Nominated for Oblivion

Pittsburgh, Pa., Aug. 14 [Special].—The Pittsburgh Junior Chamber of Commerce has nominated John L. Lewis, Harold L. Ickes, Adolf Hitler, and Eleanor Roosevelt for oblivion. In a poll taken by their magazine, "Pittsburgh's Future," Junior Chamber members were asked to name the labor leader, the government official, the military leader, and the newspaper columnist they could best do without.

PIANOS WANTED!
CHICAGO PIANO EXCHANGE
• Sells More
• Buys More
• PAYS MORE
FOR
Grands, Uprights, Spinets
CALL TODAY
KEYstone 2221
Chicago's Largest Used Piano Dealers
3119-21 LAWRENCE AVE.

RAVINIA THRILLS TO ENCHANTING STRING PROGRAM

Budapest Quartet Hailed by Listeners.

BY CLAUDIA CASSIDY.

One of the unforgettable performances of the summer was heard at Ravinia last night when the Budapest string quartet, assisted by Dudley Powers of the Chicago Symphony orchestra, played Schubert's magnificent cello quintet in C Major to an audience of 2,550 enchanted listeners.

You Can't Be Wrong.

This is unquestionably one of the loveliest things ever written. It comes straight from the heart with the effortless craft of a master hand and the spontaneous flow of a supreme lyrical talent at its peaks of inspiration.

Almost the only argument you ever hear about this music centers on what portion of the work is most enthralling. The matchless slow movement, the brilliant scherzo with the searching trio colored by the depth of the viola, or the outpouring of smiling melody in the finale—take your choice and you can't be wrong.

It is music of stature, of grandeur, and yet of the utmost simplicity. It speaks a universal and irresistible language.

The performance was ideal in the fullest meaning of the word, and the last movement was repeated.

Work of Great Dexterity.

The concert opened with Hayden's string quartet in G major [opus 54, No. 1], a work of great dexterity and charm which has almost a tart sound in the ear, as if the composer worked deftly with tongue in cheek.

The Mozart, too, was less than characteristic, being a dark, almost ominous addagio and a fugue furiously contemporary in style, spurning the silky radiance of Mozartean skill for a determined diligence that skirts the edge of dissonance.

Only the Mendelssohn was typical, with a sense of charming variation and one of those feathery scherzos so persuasive it had to be repeated.

EAGLES TO VOTE ON MILWAUKEE MAN FOR CHIEF

The 1,500 delegates to the 45th annual convention of the Fraternal Order of Eagles will elect new officers today in the Morrison hotel. Balloting will continue thruout the day, altho all of the candidates are unopposed. Robert Hansen, Milwaukee attorney and editor of the Eagle magazine, heads the ticket.

Other candidates are John Young, Hanover, Pa., for vice president; John A. Abel, Kansas City, Mo., for secretary, and William P. Wetherald, Zanesville, O., for treasurer.

A war activities program will be held today. James M. Landis, national director of the office of civilian defense; Sen. Harry S. Truman [D., Mo.], and Raymond S. McKeough, office of price administration regional director, will speak.

Dengue Fever Spreads in Hawaii; Army Puts Up Bars

HONOLULU, T. H., Aug. 14.—The epidemic of dengue fever which was confined to the Waikiki beach area, has spread and become citywide with 39 cases reported. The army today barred military personnel from six more residential districts.

SEEKING SLAIN MAN'S CASH IN SAFE DEPOSIT

A Cicero State bank safe deposit box which police believe may contain the $10,400 that Emil Bernard Geiger, slain war plant worker withdrew from two loop banks a week ago, will be opened tomorrow if Lt. John Burns of Homewood County highway police is successful in making arrangements with the chief bank examiner of Illinois and the coroner's office.

Lt. Burns said yesterday that his men were looking for the key to the box. If unsuccessful in his search for the $10,400, Lt. Burns said yesterday that he might subject the members of Geiger's family to a lie detector test.

Geiger, who was unmarried, was an inspector at Western Electric company's Hawthorne plant. He left work last Wednesday evening and his battered body was found the following day in a ditch in Worth township. Police, told of the large amount of money he had withdrawn from the banks, searched his home at 4312 West 21st place and found a total of $13,000 in stocks, bonds, and cash.

Geiger's funeral services will be held tomorrow at 2 p. m. from the chapel at 4210 Cermak road. Burial will be in Concordia cemetery.

Army Cancels Contracts for Cotton Dress Socks

Washington, D. C., Aug. 14 (AP).—Cotton dress socks purchased by the army have proved unsatisfactory in field use, and all outstanding contracts for them have been canceled, the war department disclosed today.

PALE? TIRED? ANEMIC?
Feel the throbbing glow of millions of new red blood corpuscles produced daily by ADIRON TABLETS, each giving in a short time color to pale cheeks and positive strength in weakness and anemia due to blood iron deficiency. ADIRON TABLETS are organic, 100% assimilable, and may be obtained from us on a money-back guarantee. Trial size $1.00. Blood Building Diet Free.
Mail and phone orders filled promptly
MORTON'S HEALTH FOODS
19 N. Dearborn St.—State 7715

Advertise in The Tribune

MANDEL'S
Special Store Hours:
Monday 12 Noon to 9 P. M.

Joan Kenley* 1943
Fall Aristocrat Shirt
In Long or Short Sleeve Style
Your beloved classic shirt . . . "a must-have" in your wardrobe because it's so perfect with every suit you own, your slacks, your separate skirts. Of that wonderful Kenley rayon crepe that washes and irons like pure magic. In white, pink, blue, gold, sunset, beige, red, green. Sizes 32 to 40. $4
*Reg. U. S. Pat Off.
Mail, Phone Orders Filled
Blouses—First Floor—State
Mandel Brothers

MANDEL'S

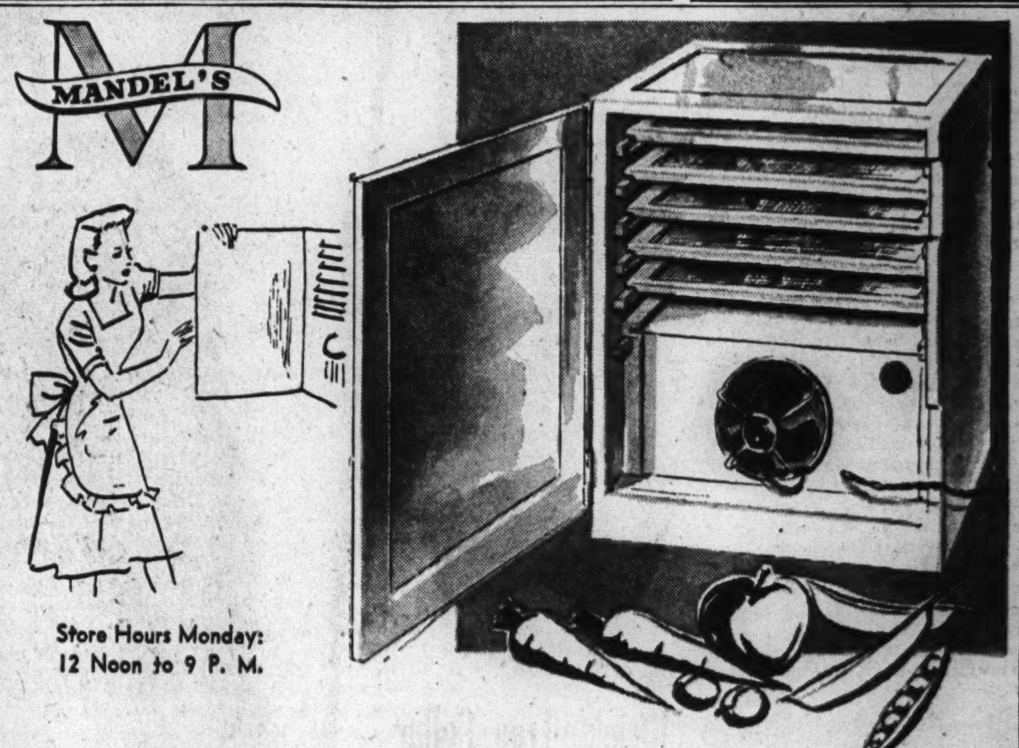

Store Hours Monday:
12 Noon to 9 P. M.
For Complete Success in Dehydrating Your Victory Crop, Use An
Electric Home Dehydrator by General Electric
Spoilage is practically nil . . . the taste of the "dried" foods is vastly superior when you use this wonderful electric model. Reason? Because the two "musts" for complete success in dehydrating are assured . . . (1) the heat is thermostatically controlled, (2) a heat-resistant fan provides for air circulation. In addition, the large capacity of this cabinet snips off hours of toil because you can "dry" 20 to 25 pounds of food at one time! The cabinet itself is scientifically designed, 24" wide, 27¾" deep, 30⅛" high, with 5 shelves. First at Mandel's in Chicago. Complete with instruction book, at $39.95
Ask About Our Convenient Payment Plan
Electric Dehydrators—Seventh Floor—Mezzanine
MANDEL BROTHERS

Special Store Hours Monday: 12 Noon to 9 P. M.
Make Monday night your family shopping night. Enjoy a delicious dinner in our tea-rooms. Shop carefully for the things you need . . . take care of everything you buy!
MANDEL'S
Let's Get This War Won . . . Buy Bonds Now!
Freedom for everyone . . . justice for all . . . that's what your investment in Bonds will buy. Buy War Bonds and Stamps regularly! Buy yours at Mandel's tomorrow!

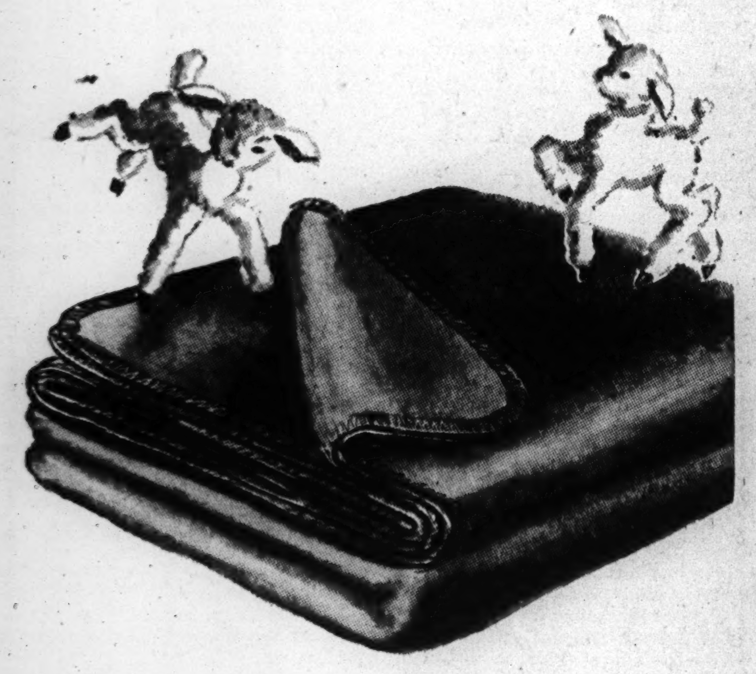

We're Not Pulling the Wool Over Your Eyes . . .
It's True! 100% Wool Blankets
"Seconds" of Better Quality Blankets
$6.99
56x84, 64x84 and 72x84-Inches
No sense being modest about these blankets. We know there's nothing to equal them. These blankets are every inch all pure wool with the fleecy nap and thick texture typical of the finest blankets made. The imperfections include slight mends and tiny misweaves which in no way impair looks or wearing quality. These blankets weigh from 3½ to 6 pounds. Colors include wine, royal blue, rose, green, rust, scarlet. See them!
Sorry, No Mail or Phone Orders
Blankets—Second Floor—Madison

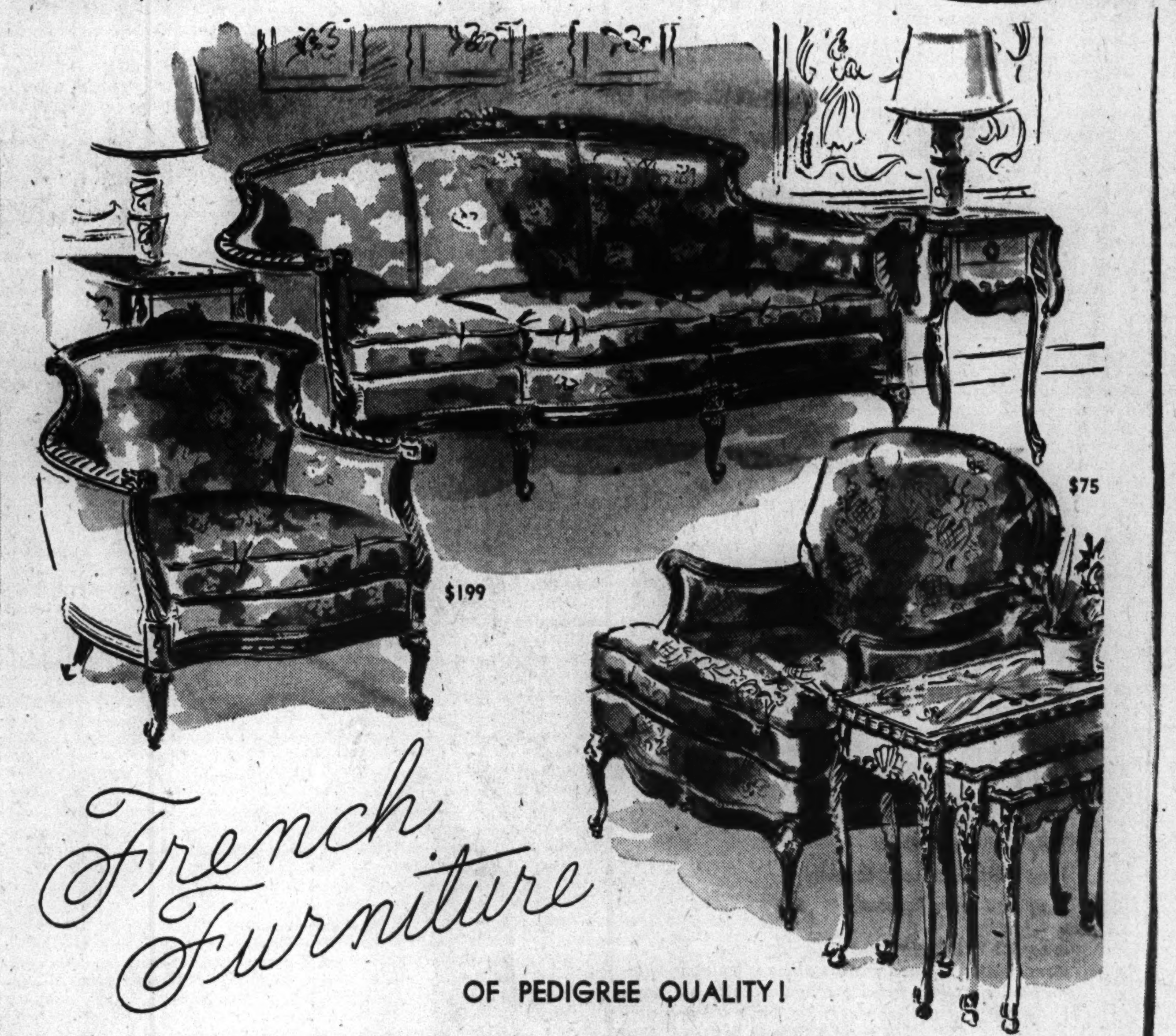

French Furniture
OF PEDIGREE QUALITY!
2-Piece Hand-Carved Suite
Every detail is beautiful! The frames are hand-carved, the covers are magnificent brocatelles. Inside, there's hair filling and muslin undercovers. Deep, squashy cushions filled with reprocessed down and feathers. In blue, rose, cocoa, wine $199
High-Back French Wing Chair with hand-carved frame (not shown) $99.50
French or English Lounge Chairs
Big, deep chairs to tuck your tired body into after a busy day. Seat and back cushions filled with reprocessed down. The French style, shown, with delicately carved frames. The English style with fringe trim. Brocatelle, damask or tapestry covers in beige, rose, wine, green, blue or cocoa . . . . choice $75
Pembroke Table $44.50
Nest of Tables $44.50
Furniture—Eighth Floor—State

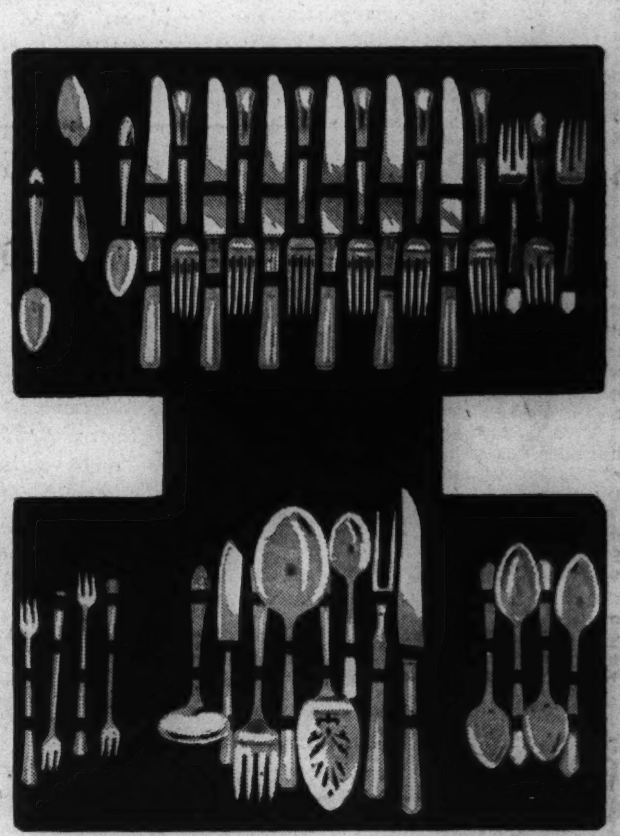

Single, Double and Triple-Plated
44-Pc. Combination Silver Set
$26.50 "Capri"—"Pendant"—"Delmar" — "Floral" — Vista" Patterns!
Silverware supply low? Or are you a new bride starting fresh? These sets are real life-savers. True there is no entire set in one pattern, but every piece is a lovely design and of quality silver plate. Other combinations of patterns, besides that pictured are available. Every piece guaranteed.
44-Piece Combination Set Includes
• 6 Hollow Handle Knives (Stainless steel blades)
• 6 Forks
• 6 Teaspoons
• 6 Soup Spoons
• 6 Salad Forks
• 6 Cocktail Forks
• 1 Cold Meat Fork
• 1 Gravy Ladle
• 1 Berry Spoon
• 1 Butter Knife
• 1 Sugar Spoon
• 1 Pierced Server
• 2 Pc. Steak Set (Stainless steel blade)
Silverware—First Floor—Wabash
MANDEL BROTHERS

MANDEL'S

Good Clothes are Good Investments

. . . . And These from Mandel's Pay Big Dividends in Quality

Special Store Hours Monday 12 Noon to 9 P. M.

The Collar Is Guaranteed for the Life of the Shirt

Wings Shirt, Celanese* Wrinkle-Free Collar

Yes, Sir, these collars really last. The Celanese* yarns of rayon are woven into the collar interlining . . . they are wrinkle-free, don't crease, fray or blister. In whites, patterns, broadcloths or plain oxfords. Comfort, fine tailoring and long wear are features of the shirt. Sizes 14 to 17, sleeves 33 to 35, some 32's included $2.24

*Reg. U. S. Pat. Office

Men's Furnishings—First Floor—Wabash

Proving a Best Seller—Quality Made

Fashionable Victory Eyeglasses

Complete at $6.95

Beautifully made simulated shell frame fitted with first quality single vision lenses precision ground for either distance or reading.

No Charge or Obligation for Scientific Sight Examination

Complete with White Seamless Bifocal Lenses and Victory Frame at only.................. $9.65

Optical Section—1st Floor—Wabash—Directed by Dr. S. S. Hollender, O. D.

Vacation at Home or Away—Take and View

3rd Dimension Color Pictures

$10

Kirk camera takes color pictures so life-like you feel you can reach out and touch the subjects as you see them in the viewer.

No. 828 Kodachrome color film, developed free. (Plus mfg. excise tax) $1.45

Carryall Bag holds camera, viewer and film.......... $5.95

Phone State 1500 or Mail Your Order

Camera Section—First Floor—Wabash

Attention Hay Fever Sufferers—

Electric Hay Fever Mask

$10

- Permits conversation and wearing of eye glasses.
- Includes 60 day supply of pads, Rhinoptin, pad fluid, instructions.

Tests have proved the Allergy Mask effectively filters pollen and disturbing substances. Safely combines mechanical and electrical means of filtration. Wear year after year. Helps the worker avoid absenteeism in vital war industry.

• Child's size available.

Non-Allergic Pillow Slips, 20"x32½", each $3.15

Phone State 1500 or Mail Your Order

Surgical Goods—First—Wabash Balcony

Very New . . . Very Dramatic

Silver Fox Muff Coats

In Exotic Red . . . Grey . . . Slate Blue

Lucky you . . . needing a winter coat this year . . . when you may have an exciting, new Muff Coat. The huge Silver Fox collar conceals a snug muff opening for your winter chilled hands. Magnificently tailored in Juilliard all wool . . . Wear your Muff Coat . . . this year, next too. Misses' Sizes........... $139.95

Also Beautiful Fromm Silver Fox Trimmed Coats ....$139.95 to $195.95

Coat Salon—Fourth Floor—State

HOLLANDER FEATHERLITE PERSIAN

It's Mandel's for Hollander-Dyed Featherlite Brand

Persian Lamb Fur Coats

$199 $299 $399 $499

Coats with a future of long wear, continued beauty! Inky black, tightly curled, with wide sleeves, new tuxedo fronts. Remember, Mandel's is famous for good quality, precious Persian Lamb.

3 Ways to Pay! Storage Free Until November 1st.

(1) Pay 10% down, 10% monthly. Balance by November 1st. No service charge.

(2) Pay 1/3 now. The balance plus small service charge in 12 monthly installments.

(3) Charge customers may have fur coat held for November Delivery, payable in December.

. $199

Fur Salon—Fifth Floor—State

Rollin's Wonderful New Celanese* Rayon Hose

97c

They Dry Over Night
They Hug Your Legs Smoothly
They Are Snag-Resistant

Everyone is trying them and loving them. Truly wonder-hose . . . and just at a time when you were despairing of ever showing off your pretty legs again. No wrinkles at the knee or ankle. No over-long drying period. Good! Try them and see. In Dawn, Dusk, Daytime—new fall shades. Sizes 8½ to 10½.

Mail and Phone Orders on Total Purchases of $2 or More

Hosiery—First Floor—State

*Reg. U. S. Pat. Office

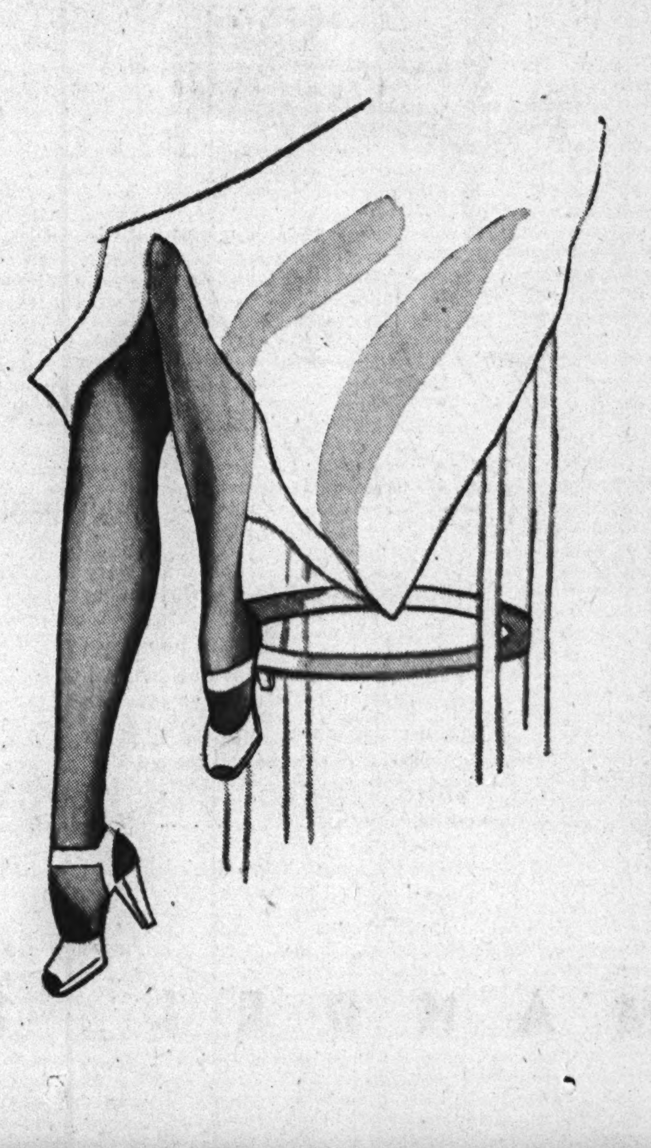

Mandel Brothers

Warm Ancuna Coats Lined With Earl-Glo

A. Boy Coat: Deep piled Ancuna double breasted boy coat in browns, beige, and red. Junior sizes 10 to 16... $29.95

Girls' sizes 7 to 14..... $25

EARL-GLO

A.

B.

B. Balmacaan Coat: In good, long wearing Ancuna to keep her warm to and from school . . . in all her play hours. Girls' sizes 7 to 14.... $22.95

Junior sizes. 10 to 16 .... $29.95

Hi-School Shop—Sixth Floor—State

Beau-Beguiling Rosette Pumps

The frilly rosette, the D'Orsay style, the 3-inch heel make your feet look tiny as Cinderella's! Our famous "Superba Debs" in black or brown suede, sizes 4 to 9, AAA-C....... $10.95

And Your 18 Coupon

Shoe Salon—Fifth Floor—State

Genuine Calfskin Bag

This elegantly soft, huge calfskin bag will strike a responsive chord with your fall costume. In black $10.50

Monocraft Initials 35c to $1 Each Extra

Our calfskin collection includes black, brown, navy, turf, tobacco and red. Prices from $8.50 to $29.50.

Mail and Phone Orders Filled

Handbags—First Floor—State

Fine Gingham Check Dress

Have this extra fine gingham frock for street wear now, to dress up at home in later on. You'll take to the neat stitching, pert plastic buttons and imitation alligator belt. Red, brown or blue checks. 12 to 40. $4

Mail and Phone Orders Filled

Suzanne Shop—Third Floor—State

PART TWO
Sports Markets

Chicago Sunday Tribune
THE WORLD'S GREATEST NEWSPAPER

AUGUST 15, 1943. A *

3 Tribune phone numbers
SUPerior
0200 PUBLIC INFORMATION SERVICE
0260 SPORTS BULLETIN SERVICE
0100 WANT ADS—GENERAL BUSINESS
for Faster Service

BUCEK BREAKS UP ALL-STAR PASSING ATTACK

SOX BEAT BOSTON, 2-0; CUBS LOSE TO BRAVES

APPLING BATS IN BOTH RUNS; 3 HITS OFF LEE

Series with Yanks Opens Today.

Nice Going!

BOSTON.	AB	R	H	RBI	P	A	E
Newsome, 3b	3	0	0	0	2	3	0
Lupien, 1b	3	0	0	0	8	1	0
Metkovich, cf	4	0	1	0	1	0	0
Doerr, 2b	4	0	1	0	2	3	0
Fox, rf	4	0	0	0	2	0	0
Partee, c	3	0	1	0	3	1	0
Culberson, lf	3	0	0	0	3	0	0
Lake, ss	3	0	0	0	2	1	0
Terry, p	1	0	0	0	1	0	0
Ryba, p	0	0	0	0	0	0	0
	*29	0	3	0	24	9	0

CHICAGO.	AB	R	H	RBI	P	A	E
Moses, rf	3	0	0	0	5	0	0
Tucker, cf	4	1	2	0	3	0	0
Curtright, lf	4	1	2	0	1	0	0
Appling, ss	4	0	2	2	2	5	0
Hodgin, 3b	3	0	0	0	2	0	0
Webb, 2b	3	0	1	0	1	3	0
Kuhel, 1b	2	0	0	0	10	0	0
Turner, c	3	0	0	0	3	0	1
Lee, p	3	0	0	0	0	3	1
	29	2	7	2	27	11	2

*Cronin batted for Terry in eighth.

Boston	000	000	000	—0
Chicago	002	000	00*	—2

Sacrifice—Lupien. Two base hit—Appling. Stolen bases—Tucker, Curtright. Double plays—Appling to Turner; Appling to Webb to Kuhel; Doerr to Lupien. Left on bases—Boston, 5; Chicago, 5. Struck out—Lee, 3; Terry, 3. Bases on balls—Lee, 2; Terry, 1; Ryba, 1. Hits—Terry, 6 in 7 innings; Ryba, 1 in 1. Balk—Terry. Losing pitcher—Terry. Time—1:41. Umpires—Grieve and McGowan. Attendance—3,647.

BY IRVING VAUGHAN.

Thornton Lee, whose recent south-pawing efforts brought more happiness for the enemy than for the White Sox, turned around yesterday and showered his own mates with favors. The big fellow, who hadn't gone the route for three weeks, doused the Bostons with a three hit whitewash and in recognition the James Dykes' bat swingers put on enough batting display to fashion a 2 to 0 success. It was Lee's fifth victory of the season, against seven spankings.

As usual, Mr. Luke Appling, the league's pace-setting hitting expert, was among those present in the little episode that fastened defeat on Yank Terry. Observing that a couple associates were on bases awaiting developments in the third inning, old man Luke doubled them home. Later he uncorked another safety—this one a single—thereby boosting his ranking average from .335 to .337. Guy Curtright, also of the Big Six, exploded two hits to move up to .314.

Sox Wobble in First.

One of the few trouble beset spots encountered by Lee in his nine inning trip was caused by errors in the first inning, but he escaped from the jam without surrendering a hit. Only two Red Sox survived in the next six innings, one being George Metkovich, who singled, and the other Terry, who was awarded a pass with none out in the sixth. Such gifts usually are the signal for a disturbance, but this amounted to nothing because Appling picked up a double play ball off Skeeter Newsome's bat. But Lee did have to proceed with caution in the last two innings.

Lee's first inning distress was partly of his own making, with Tom Turner assisting. Newsome led off by fanning, but Turner lost sight of the ball and didn't locate it until the runner had reached second. Tony Lupien followed with a bunt and Lee nonchalantly juggled it instead of throwing to first, Newsome meanwhile taking third. Appling

[Continued on next page, column 2]

Major Leagues

AMERICAN LEAGUE.

	W.	L.	Pct.	G.B.
New York	64	39	.621	....
Cleveland	54	48	.529	9½
Washington	57	51	.528	9½
CHICAGO	54	50	.519	10½
Detroit	52	50	.510	11½
Boston	50	55	.476	15
St. Louis	45	57	.441	18½
Philadelphia	40	66	.377	25½

YESTERDAY'S RESULTS.

Chicago	2	Boston	0
New York	2	St. Louis	1
Cleveland	12	Philadelphia	9
Washington	7	Detroit	4

GAMES TODAY.

N. Y. at Chgo. [2]. Phila. at Detroit [2].
Boston at St. L. [2]. Wash. at Cleve. [2].

NATIONAL LEAGUE.

	W.	L.	Pct.	G.B.
St. Louis	68	34	.661	....
Pittsburgh	56	49	.533	13½
Cincinnati	56	49	.533	13½
Brooklyn	54	52	.509	16
Boston	47	53	.470	20
Philadelphia	50	58	.463	21
CHICAGO	47	57	.452	22
New York	39	65	.375	30

YESTERDAY'S RESULTS.

Boston	3	Chicago	2
Pittsburgh	8- 2	Philadelphia	2- 1
St. Louis	11- 0	New York	1- 8
Cincinnati	9- 4	Brooklyn	2- 3

GAMES TODAY.

Chicago at Phila. [2]. St. L. at Brook. [2].
Pitts. at Boston [2]. Cinci. at N. Y. [2].

COLLEGIANS BEAR DOWN IN DRILL FOR REDSKINS

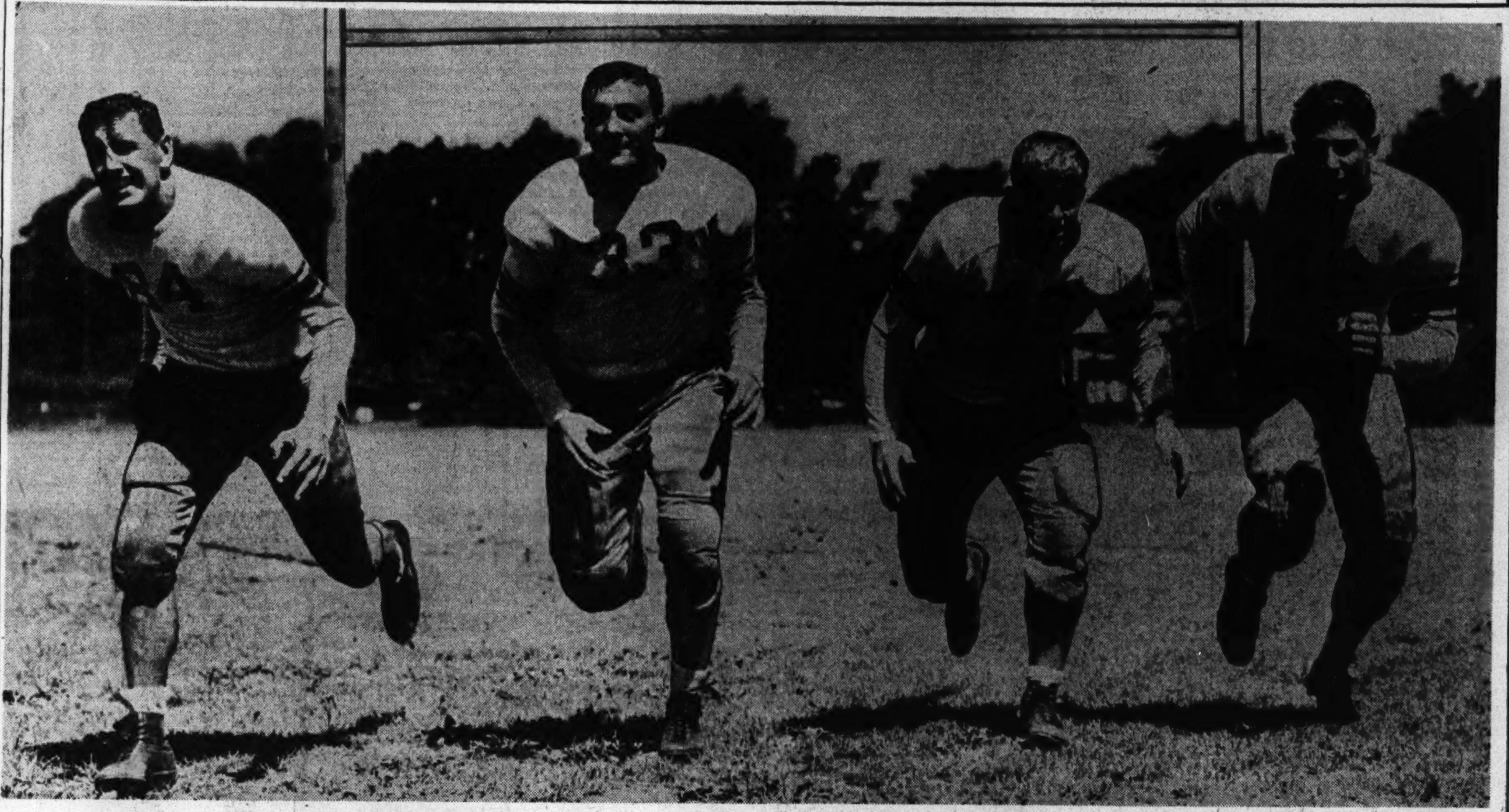

Limbering up yesterday on the football field at Dyche stadium, Evanston, for their game on Aug. 25 with the Washington Redskins were these College All-Stars. Left to right: Ray Carlson of Marquette, a half back; Dick Wildung, Minnesota tackle; Floyd Rhea, Oregon guard; Pete Pihos, Indiana end. The Redskins will arrive from the west coast this week to complete their drill.

[TRIBUNE Photos.]

Bill Remington, a center from Washington State, passes a ball to Paul Governali of Columbia during their practice session at Dyche stadium.

Pat Harder, Wisconsin full back, plunges with the ball—right at the camera.

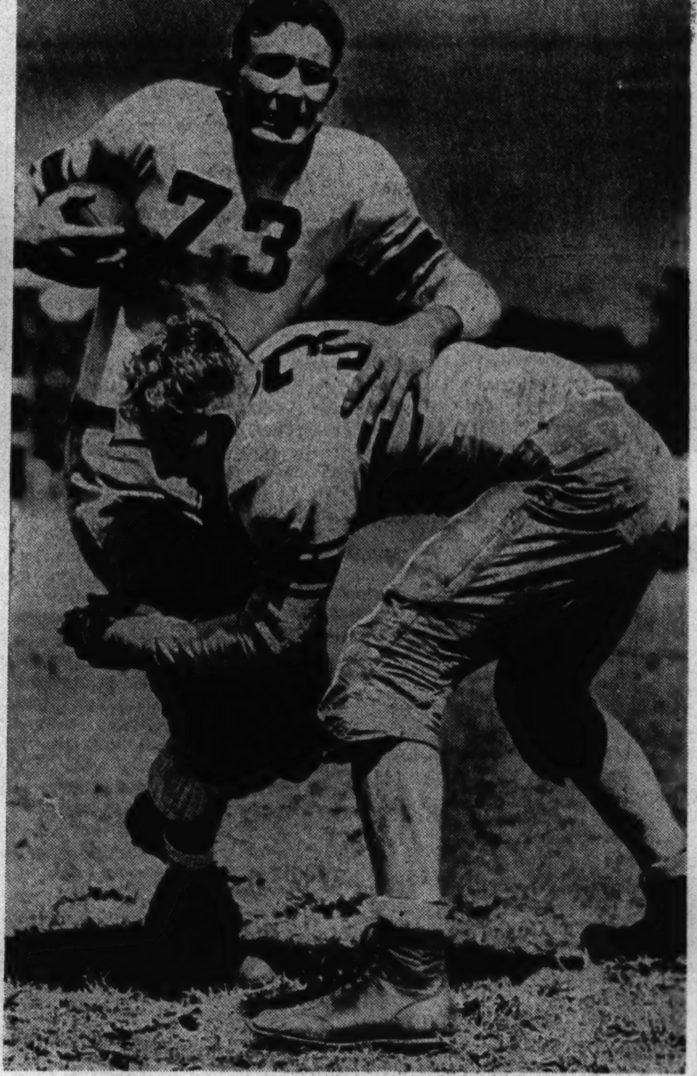

Al Wistert, Michigan tackle, tries his specialty on Cammille Piccone, Notre Dame half back.

DUAL INFIRMITY—NO FIELD, NO HIT—ACCOUNTS FOR 3-2 CUB LOSS

BY EDWARD BURNS.
[Chicago Tribune Press Service.]
(Picture on page 3, Sports.)

Boston, Mass., Aug. 14. — The Cubs this afternoon again yielded to their dual infirmity, inadequate hitting, and sloppy work in the infield, as they blew their fourth straight to the once friendly Boston Braves, 3 to 2. The staggering seventh placers now have flopped in 10 of their last dozen engagements

The Cubs, who beat the Braves the first nine games the teams played this season, have lost six of their last eight to them. The teams have one more series in Chicago.

Cavarretta's Error Costly.

Manuel Salvo accomplished his fourth victory of the season today, but would not have done so had not Phil Cavarretta thrown a bunt to the left field fence to give Boston the tying and winning runs in the fifth inning. Eddie Hanyzewski made his second start of the series and worked well enough to win had he been accorded an alert infield defense. Manager Jim Wilson benched Lennie Merullo today after he had thrown yesterday's game away. Eddie Stanky went to short, but tho he drove in what should have been the winning run, he is much too slow afoot to play shortstop on a team that even professes to be in major league competition.

The Cubs made six hits, about their average for the series here. One of these was Bill Nicholson's 17th homer, first run of the game. It was Bill's 82d run batted in. Clyde McCullough made two singles. The other hits, all singles, were by Stanky, Stu Martin, and Lou Novikoff, Lou's as a pinch batter with two out in the ninth.

Cubs Jump on Umpires.

As customary with teams which are not doing well, the lads became testy about the umpiring. Two of them, Claude Passeau and Mickey Linvingston, were chased by Umpire Beans Reardon in a rather profane outbreak after Reardon and Lee Ballanfant apparently had called a double play against the Cubs rather hastily.

The 1 to 0 Chicago lead which Nicholson fabricated with his home run in the second inning prevailed for slightly more than an inning. After Salvo had fanned in the third, Ryan was passed and paused while Holmes flied to Lowrey. Workman then hit the right foul line with a line drive double which scored Ryan with the tying run. Much to Workman's surprise, Nieman did not drive him home as per his custom in the series. Butch flied to Lowrey.

The Cubs broke the tie in the fifth. McCullough socked his second single to left, stole second and got home on Stanky's single to right center. Stanky was tossed out as he

[Continued on next page, column 4.]

Let 'Em Up!

CHICAGO.	AB	R	H	RBI	P	A	E
Hack, 3b	2	0	0	0	1	3	0
Martin, 2b	4	0	1	0	0	1	0
Cavarretta, 1b	4	0	0	0	10	3	1
Nicholson, rf	4	1	1	1	0	0	0
Dallessandro, lf	3	0	0	0	1	0	0
Lowrey, cf	3	0	0	0	4	0	0
McCullough, c	3	1	2	0	4	1	0
Stanky, ss	3	0	1	1	3	2	0
Hanyzewski, p	2	0	0	0	1	2	0
*Novikoff	1	0	1	0	0	0	0
Prim, p	0	0	0	0	0	1	0
	29	2	6	2	24	13	1

BOSTON.	AB	R	H	RBI	P	A	E
Ryan, 2b	2	2	0	0	1	4	0
Holmes, cf	4	0	2	2	1	0	0
Workman, rf	3	0	1	1	3	1	0
Nieman, lf	4	0	0	0	1	0	0
Kluttz, c	4	0	1	0	3	2	0
Farrell, 1b	4	0	0	0	13	0	0
Wietelmann, ss	4	0	3	0	5	2	0
Heltzel, 3b	4	0	1	0	0	1	0
Salvo, p	4	1	1	0	0	6	0
	33	3	9	3	27	16	0

*Batted for Hanyzewski in eighth.

Chicago	010	010	000	—2
Boston	001	020	00*	—3

Sacrifice—Ryan. Two base hit—Workman. Home run—Nicholson. Stolen base—McCullough. Double plays—Salvo to Wietelmann to Farrell; Ryan to Wietelmann to Farrell. Left on bases—Chicago, 3; Boston, 9. Struc kout—Salvo, 4; Hanyzewski, 2; Prim, 1. Bases on balls—Salvo, 3; Hanyzewski, 2. Hits—Hanyzewski, 7 in 7 innings; Prim, 2 in 1. Losing pitcher—Hanyzewski. Passed ball—McCullough. Time—2:01. Umpires—Goetz, Ballanfant, and Reardon. Attendance—2,577 paid; 1,104 ladies' day guests; 961 service men.

Germain Wins Over Wall, 5-4, To Gain Title

BY CHARLES BARTLETT.
(Pictures on pages 3 and 4.)

Dorothy Germain, 19 year old Philadelphia collegian, yesterday defeated Mary Agnes Wall of Menominee, Mich., 5 and 4, in the 36 hole final match for the 43d annual amateur championship of the Women's Western Golf association at the Evanston Golf club. Thus the title which westerners have held without interruption since 1901 goes east for the first time in the company of the pleasant Pennsylvania brunette who introduced herself to these parts by reaching the semifinals of the W. W. G. A. at Glen Oak and who in the last week identified herself as a No. 1 contender for post-war national honors.

Miss Garman Wins Consolation.

Despite the comfortable margin with which Dorothy, a protege of Harold [Jug] McSpaden earned the championship, the issue was in doubt thru the afternoon turn for Miss Wall proved her background of one previous title match [at Exmoor in 1941] by taking a 1 up lead thru the morning 18 and restraining her opponent to a 1 up edge for 27 holes. Then the Philadelphian, a sophomore at Beaver college, fired a burst of four pars and a birdie to close out the match on the 32d green. For the distance Miss Germain was four over par.

Students of golf handicapping may be interested to know that the

[Continued on page 4, column 8.]

INDIANA PRISON NINE HANDS IRISH FIRST LOSS, 5 TO 3

Michigan City, Ind., Aug. 14 [Special].—Indiana state prison's baseball team broke Notre Dame's three game winning streak today, handing the Irish a 5 to 3 setback for their first defeat of the season.

Notre Dame	001	001	100—3	8	3
Prison	030	000	02x—5	8	1

Batteries — Martin and Sheehan; Barry and Strange.

Volunteers Wanted

COLLEGE and high school musicians who wish to participate in the All-Star band should make their availability known to Ray Dvorak, whose address is University of Wisconsin Bands, Madison, Wis. There is special need for musicians who play the clarinet, piccolo, and saxophone.

GET IN STEP

With the All-Stars and the Washington Redskins!

They're taking long strides toward Dyche stadium, site of the annual battle the night of Aug. 25 between the best football players of the nation's colleges and the champions of the National Football league.

DON'T LOITER

Tickets are going fast, but they're still obtainable at the following places:

Tribune Public Service Office, 1 South Dearborn street, from 9 a. m. to 6 p. m., daily except Sunday.
Public Service Office, Tribune Tower lobby, from 9 a. m. to 5 p. m., daily except Sunday.

The Sale by Mail Goes On!

Address mail orders to All-Star Ticket Manager, Tribune Tower, Chicago, Ill. Checks or money orders should be made payable to Chicago Tribune Charities, Inc. Prices:

~~$6.60~~ $4.40 $3.30 ~~$2.20~~

TEXAS A. & M. GUARD TAKES PLAY AWAY FROM FLEET BACKS

Dick Renfro Wins Praise from Coaches.

BY WILFRID SMITH.
(Roster on page 5.)

The All-Star football men yesterday afternoon completed their first week of drills for the game with the Washington Redskins with an hour of forward passing scrimmage in Dyche stadium. Nine players, divided among four back field positions, were the passers but when time was called at 5 o'clock Felix Bucek, sturdy guard from Texas A. & M., had taken the stage from the publicized backs.

Felix Bucek.

Bucek followed up his excellent defensive work in Friday's scrimmage by giving a complete demonstration of speed and ability for which he was unanimously acclaimed as the outstanding guard in the southwest conference for the last two seasons.

Thruout the early drills Coach Harry Stuhldreher and his aids have been seeking a center trio with exceptional speed. It is their theory that speed will have as much to do with a proper defense against Sammy Baugh and the Redskins as it will have in giving the All-Stars striking power.

Hinkle Lauds Bucek Play.

"Bucek is one of the finest guards I've ever see," Lt. Tony Hinkle of Great Lakes said emphatically after yesterday's drill.

"He's certainly going to have an opportunity to demonstrate against the professional champions."

Bucek weighs 190 pounds but scarcely looks that heavy. In this respect he more nearly resembles Garrard Ramsey of William and Mary who is another of the speediest linemen in the All-Star camp. Bucek is 6 feet tall and is 21 years of age. He finished his college course in less than four years and is now a lieutenant in the 129th tank destroyer training battalion at North Camp Hood, Tex.

Ramsey and Julie Franks of Michigan have been at the top of the guards in the daily sprints. Other dependable guards, altho not as fast, are Dick Barwegen of Purdue, Alex Kapter of Northwestern, and George Petty of Lake Forest. The over-all speed of the tackles stems from the play of such men as Al Wistert of Michigan, Paul Mitchell and Dick Wildung of Minnesota, and Joe Wolf of North Carolina.

Hard Smashing Tackles.

Dick Renfro, Washington State college quarter back, who backs up the line, also attracted attention by his hard smashing tackles in scrimmage. Another line backer-up, Joe Winkler of Purdue, also has made an impression with his defensive work.

The All-Stars have the best group of forward passers in the history of the annual charity game with the professional champions. There have been great individual passers such as Baugh, who pitched the winning pass for the All-Stars in 1937 and who returned with the Redskins in 1938 and was bettered in his own specialty by Cecil Isbell of Purdue. The All-Stars also have had such passers as Nile Kinnick of Iowa, Tom Harmon of Michigan, Davey O'Brien of T. C. U., and Bruce Smith of Minnesota.

Yesterday's pass drill again proved that the Stars can use any one of the four back field positions as the key to an air attack. At left half, the straight-away spot for passing, are Otto Graham of Northwestern, Paul Governali of Columbia, and Charlie Trippi of Georgia.

No Serious Injuries.

Bob Steuber of Missouri and Bob Kennedy of Washington State are the right half backs who are superior passers. Steuber, of course, was moved from the tail back spot to right half. For passes from full back plays the All-Stars have Steve Filipowscz, the outstanding passer of the last decade at Fordham. Finally, the collegians have an air threat at quarter back in Tom Farris of Wisconsin, Renfro and Jim Youel of Iowa.

Only one practice will be held today and the players will visit the beaches or attend the baseball games in Comiskey Park in the afternoon.

All-Star Luncheon

THE entire personnel of the All-Star football squad will be guests at a luncheon in the Morrison hotel tomorrow in their only off campus appearance. Donald Williamson is in charge of the program which will be conducted under the auspices of the Junior Association of Commerce. Tickets for the luncheon may be obtained at the headquarters of the Junior Association of Commerce, 1 North La Salle street, and in The Tribune Public Service office, 1 South Dearborn street.

Redskins to Play Today in San Diego

Dress Rehearsal

EAST.		WEST.
Masterson	L.E.	Aguirre
Bentz	L.T.	Wilkin
Shugart	L.G.	Farman
Carroll	C.	Smith
Leon	R.G.	Slivinski
Zeno	R.T.	Pasqua
Haloupek	R.E.	McChesney
Jenkins	Q.B.	Hare
Jacobs	L.H.	Zimmerman
Bagarus	R.H.	Moore
Akins	F.B.	Seymour

BY EDWARD PRELL.
[Chicago Tribune Press Service.]

San Diego, Cal., Aug. 14.—The Washington Redskins, who have been soaking up California sunshine for more than two weeks, will play football in the George Preston Marshall way tomorrow in their Pacific coast 1943 gridiron valedictory. On Monday morning they will start their trip to Chicago for the Aug. 25 College All-Star battle.

Ten thousand or more marines and sailors and some 15,000 civilians are expected to pack Balboa stadium, a municipally owned concrete bowl, to witness the pro East-West game, conceived two years ago by Owner Marshall of the world's professional champions. Proceeds will go to the Shriners' Crippled Children's Hospital fund. When the war's over, Marshall hopes to make this gridiron feature comparable to the annual Shrine college East-West game played in San Francisco.

A Typical Marshall Show.

Marshall, who brought pageantry into the National Football league in his presentations at Griffith stadium, has done himself proud this time. A thousand musicians, from five bands, will assemble on the held before the kickoff and play "The Star Spangled Banner." The marine band from San Diego alone has 300 tooters.

Included in the military ceremony will be the induction of 300 WAVES by Adm. David W. Bagley.

Sam Baugh, the Redskins' main man, will do little more than make a bow. Suffering from a muscular ailment in his back, Baugh appeared in uniform today for the first time since a week ago Thursday, but confined his activities to flipping the ball short distances. He did no running and no kicking. He will be used in tomorrow's game only long enough for the fans to get a look at him.

Jacobs Is Added Starter.

A few native sons and other former college stars are complementing the Redskins for tomorrow's charity game. Perhaps the most noted in this category is Indian Jack Jacobs, the sleek passer who played five games last season with the Cleveland Rams before joining the marines. Jacobs will be with the East team and he may steal the show, even tho most of the regulars are on the West squad. Baugh is with the westerners, but his incapacitation will prevent an anticipated aerial duel with Jacobs.

Notre Dame is represented by two former greats. Lt. Ed Beinor, property of the Redskins and Steve Bagarus of the army, are with the East team. Also on this squad is Nick Delich, a lineman who once played with De Paul. One of the West backs is Art Blake, whom Dubuque university fans will remember.

Squad in Good Shape.

Arthur J. [Dutch] Bergman, starting his first season as Redskin coach, will be in charge of the East team. His assistant, Turk Edwards, will master mind for the West.

With the exception of the blow caused by Baugh's injury, the Redskins came out of the first phase of their All-Star preparations in good shape. Baugh will have expert ministration from Trainer Red Johnson for three days on the east bound train, and then, provided the injury clears up, will have seven days in Chicago to make a new start toward stardom in the battle of Dyche stadium.

CHICAGO NAVAL TRAINEES BEAT FORT SHERIDAN

Bill Braam, former Montreal pitcher, yielded six hits yesterday as he hurled the University of Chicago Naval Training school team to a 2 to 1 victory over Fort Sheridan in a Midwest Service Men's league game at Fort Sheridan.

Firemen Beat Police, 9-1; Dowling Yields Six Hits

The Chicago Firemen defeated the Chicago Police, 9 to 1, yesterday afternoon at Edward Hines hospital. Fireman Jack Dowling yielded only six hits. Score:

Firemen	004	003	200—9	14	0
Police	000	000	100—1	6	3

Batteries—Dowling and Horning; Myklos, Carlson, Burrows, and Stahlman.

ZUBER YIELDS 2 HITS; YANKS BEAT BROWNS, 2-1

Nick Etten Hits Homer No. 11 for Season.

St. Louis, Mo., Aug. 14 (AP).—Bill Zuber's two hit pitching and Nick Etten's hitting gave the league leading New York Yankees a 2 to 1 victory over the Browns today, a triumph that marked the ninth straight series the Yanks have won.

In gaining his fourth straight victory Zuber was touched for singles by Verne Stephens and Don Gutteridge in the second and third innings and would have hurled a shutout except for two errors by Ken Sears and Frank Crosetti, following Gutteridge's hit in the third. Zuber hurled no-hit ball in the last six innings, altho he issued five bases on balls.

Etten's 11th homer of the season and his 13th consecutive extra base hit put the Yanks ahead in the second, but the Browns tied it in the third. Bob Muncrief pitched on even terms with Zuber for the next three innings, but in the seventh he walked Etten. Sears followed with a single to right, Etten stopping at second. Joe Gordon sacrificed both runners along and Etten scored the winning run on Johnny Lindell's infield out.

New York.	Ab	H	P	A	St. Louis.	Ab	H	P	A
Crosetti.ss	4	2	2	3	Gut'ridge.2b	3	1	4	5
Metheny.rf	2	2	1	0	Clift.3b	2	0	0	2
Johnson.3b	4	1	1	2	McQuinn.1b	4	0	10	0
Keller.lf	4	0	7	0	Laabs.cf	2	0	2	0
Etten.1b	3	1	8	1	Stephens.lf	4	1	0	0
Sears.c	4	2	4	1	Chartak.rf	3	0	0	0
Gordon.2b	3	1	2	3	Christman.ss	3	0	3	5
Lindell.cf	3	0	2	0	Hayes.c	3	0	8	0
Zuber.p	4	0	0	0	Muncrief.p	2	0	0	1
					Caster.p	0	0	0	1
	31	9	27	10		*27	2	27	14

*Zarilla batted for Muncrief in seventh.

New York ....010 000 100—2
St. Louis ....001 000 000—1

Runs—New York: Etten [2]; St. Louis: Gutteridge. Runs batted in—Etten, Lindell. Errors—Sears, Crosetti. Two base hit—Crosetti. Home run—Etten. Stolen base—Gutteridge. Sacrifices—Clift, Gordon, Christman, Metheny. Double plays—Clift to Gutteridge to McQuinn; Christman to Gutteridge to McQuinn; Gutteridge to Christman to McQuinn. Left on bases—New York, 7; St. Louis, 6. Bases on balls—Zuber, 5; Muncrief, 2; Caster, 1. Struck out—Zuber, 1; Muncrief, 6; Caster, 1. Hits—Muncrief, 7 in 7 innings; Caster, 2 in 2. Losing pitcher—Muncrief. Umpires—Berry, Hummel, and Hubbard. Time—1:58. Attendance—4,000.

INDIANS EXTEND STREAK.

Cleveland, O., Aug. 14 (AP).—Hammering out 17 hits, including seven doubles and one homer, the second place Cleveland Indians beat Philadelphia's Athletics, 12 to 9, today to sweep the five game series and extend their winning streak to seven.

The clubs' combined total of 12 doubles was four short of the American league mark set by the Indians and the New York Yankees in 1921. It was Cleveland's ninth straight over the last place Athletics.

Philadelphia.	Ab	H	P	A	Cleveland.	Ab	H	P	A
Welaj.rf	3	1	2	0	Peters.3b	4	1	0	2
Mayo.3b	4	0	2	2	Hockett.cf	5	3	3	0
White.cf	4	2	1	0	C'llenbine.rf	4	0	2	0
Ripple.lf	4	1	3	0	Heath.lf	3	2	1	0
Wagner.c	5	1	3	0	Seerey.lf	2	1	2	0
Skaff.1b	4	1	10	1	Rosar.c	5	2	2	0
Suder.2b	5	3	2	4	Rocco.1b	5	2	13	1
Hall.ss	5	2	1	0	Boudreau.ss	4	3	2	2
Fagan.p	0	0	0	0	Mack.2b	4	2	2	4
Ciola.p	3	1	0	1	Dean.p	2	1	0	0
					Naymick.p	1	0	0	0
					Salveson.p	0	0	0	0
					Heving.p	1	0	0	1
	*38	12	24	8		40	17	27	10

*Siebert batted for Ciola in ninth.

Philadelphia ....001 042 011— 9
Cleveland ....021 600 30*—12

Runs—Philadelphia: Welaj [2], Mayo [2], White, Wagner, Suder, Hall, Ciola; Cleveland: Peters, Hockett, Heath, Rosar, Rocco [3], Boudreau [2], Mack [2], Dean. Runs batted in—Rocco [2], Mayo, Heath [2], Mack [2], Dean [2], White [3], Wagner [2], Skaff, Ripple, Peters, Hockett, Rosar, Siebert. Errors—White, Skaff. Two base hits—Rosar, Boudreau, Hall [2], Wagner, Rocco, Mack [2], Wagner, Seerey, Hockett, Welaj. Home run—Rocco. Double plays—Suder to Hall to Skaff; Mayo to Wagner to Skaff; Mack to Boudreau to Rocco. Left on bases—Philadelphia, 10; Cleveland, 6. Bases on balls—Dean, 4; Naymick, 2; Fagan, 2; Heving, 2. Struck out—Naymick, 1; Fagan, 1; Ciola, 2; Heving, 1. Hits—Fagan 10 in 3 innings [pitched to four batters in fourth]; Ciola, 7 in 5; Dean, 6 in 4 2-3; Naymick, 1 in 1; Salveson, 2 in 0 [pitched to two batters]; Heving, 3 in 3 2-3. Passed ball—Wagner. Winning pitcher—Dean. Losing pitcher—Fagan. Umpires—Stewart, Weafer, and Pipgras. Time—2:30. Attendance—4,000.

SENATORS BEAT TIGERS.

Detroit, Mich., Aug. 14 (AP).—The Washington Senators flared up with a three-run rally in the ninth inning today to defeat the Detroit Tigers, 7 to 4, for an even break in the four-game series. Mickey Vernon drove in the winning run, and Jake Powell knocked in four runs.

Early Wynn, replacing Alex Carrasquel in the seventh, gained his 13th victory. Lefty Hal Newhouser, who hasn't won since he appeared in the all-star game, dropped his sixth straight and 11th of the year. Newhouser fanned 11 to boost his total to 104.

Washington.	Ab	H	P	A	Detroit.	Ab	H	P	A
Case.rf	3	2	5	0	Cramer.cf	5	1	0	0
Vernon.1b	5	1	10	0	Hoover.ss	4	0	3	1
Powell.cf	5	2	1	0	Wakefield.lf	4	3	4	0
Spence.cf	5	1	0	0	York.1b	3	0	5	0
Johnson.lf	5	1	1	0	Higgins.3b	4	1	0	1
Priddy.3b	5	1	1	0	Harris.rf	3	1	0	1
Sullivan.ss	4	1	4	3	Bl'dw'th.2b	4	0	2	2
Giuliani.c	4	0	0	1	Richards.c	4	1	12	2
Carrasquel.p	3	1	5	6	Newhouser.p	3	1	0	3
Wynn.p	0	0	0	0					
	35	9	27	11		*35	9	27	9

*Radcliff batted for Hoover in ninth.

Washington ....010 120 003—7
Detroit ....010 102 000—4

Runs—Washington: Case [2], Vernon [2], Johnson [2], Giuliani; Detroit: Higgins, Harris [2], Newhouser. Runs batted in—Giuliani, Sullivan, Powell [4], Vernon, Richards [2], Newhouser, Cramer. Errors—Priddy, Harris [2], Bloodworth, Higgins, Wakefield. Two base hits—Johnson, Case. Three base hit—Cramer. Stolen bases—Case, Harris, Wakefield. Sacrifices—Wynn, York. Double plays—Sullivan to Priddy to Vernon [2]; Bloodworth to Hoover to York. Left on bases—Washington, 8; Detroit, 10. Bases on balls—Carrasquel, 3; Wynn, 2; Newhouser, 6. Struck out—Carrasquel, 4; Wynn, 1; Newhouser, 11. Hits—Carrasquel, 8 in 6 innings [none out in 7th]; Wynn, 1 in 3. Winning pitcher—Wynn. Umpires—Summers and Rue. Time—2:22. Attendance—5,325.

PROBABLE MAJOR LEAGUE PITCHERS IN GAMES TODAY

New York, Aug. 14 (AP).—Probable pitchers in the major leagues tomorrow with won and lost records:

AMERICAN LEAGUE.

New York at Chicago—Bonham [10-5] and Russo [3-6] vs. Grove [10-3] and Smith [7-7].

Boston at St. Louis—Dobson [3-6] and Judd [10-6] vs. Galehouse [7-6] and Sundra [10-7].

Philadelphia at Detroit—Harris [7-11] and Flores [9-10] vs. Trucks [10-7] and Bridges [9-3].

Washington at Cleveland—Leonard [8-11] and Haefner [4-4] vs. Reynolds [6-6] and Kennedy [4-5].

NATIONAL LEAGUE.

St. Louis at Brooklyn—Lanier [8-5] and Brecheen [5-3] vs. Davis [6-7] and Wyatt [5-5].

Cincinnati at New York—Starr [10-9] and Heusser [3-3] or Vander Meer [10-12] vs. Fischer [4-6] and Feldman [4-4].

Chicago at Philadelphia—Bithorn [14-9] and Derringer [6-10] vs. Barrett [6-7] and Lee [3-7].

Pittsburgh at Boston—Hebert [7-7] and Sewell [17-4] vs. Tobin [9-8] and Barrett [10-10].

CURTRIGHT GETS AWAY WITH THEFT

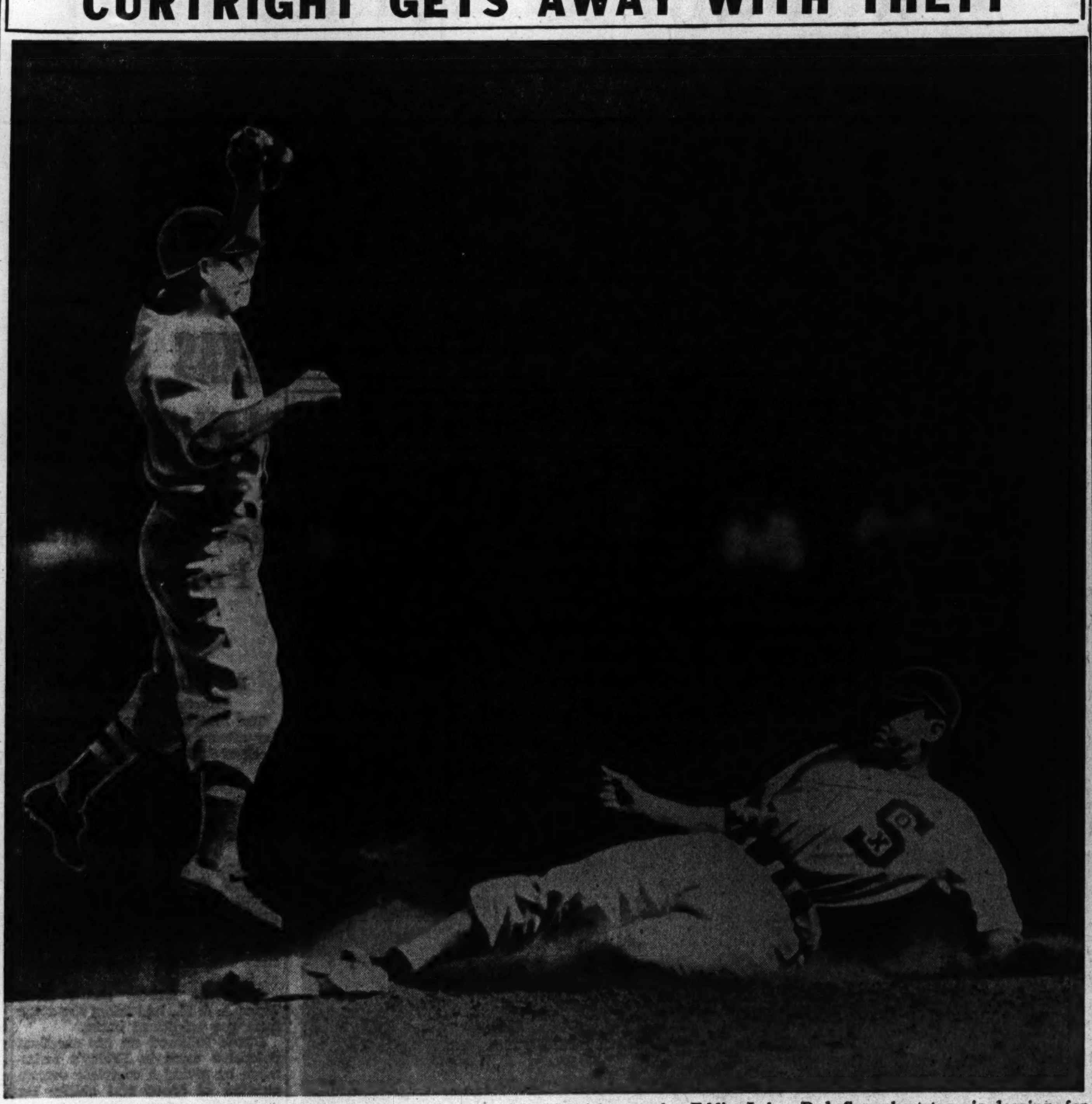

Guy Curtright, White Sox left fielder, stealing second in the eighth inning of yesterday's game with the Boston Red Sox in Comiskey park. Eddie Lake, Red Sox shortstop, is leaping for Catcher Roy Partee's high throw. The White Sox won, 2 to 0. [TRIBUNE Photo.]

White Sox and Lee Turn Back Boston, 2 to 0

[Continued from first sport page.]

stepped back into left to make a glove handed catch of Metkovich's low fly and the man on third thought he saw a chance to score, but Appling's throw nailed him. Doerr fouled to Curtright to close the incident.

Tucker Sets Stage.

Thurman Tucker's fast stepping broke the ice for the decisive two run thrust in the third. After two were out he slipped a roller to Doerr and beat it out for a hit. Curtright chimed in with a single thru short, Tucker sprinting to third. Then Appling's two bagger whistled into left center, Tucker and Curtright carrying home what eventually proved a dividend on Lee's three hit job.

Lee had the added satisfaction of heaping it on heavy for Manager Joe Cronin, who delights in block busting as a pinch hitter. Roy Partee led off in the eighth with a single, the second Boston hit, and after the next two fellows had failed, Cronin picked himself to swing for Terry. He swung well enough, but nevertheless died on strikes. Then Newsome walked to start the ninth and after two were out went to third on a single by Doerr. Only two Red Sox reached third and Skeeter was both of them. For the finale, Appling tossed Pete Fox's roller to Kuhel and the Sox went home to rest up for their chores with the Yankees today.

METROPOLITAN LEADERS AIM AT FIFTH STRAIGHT

The Hammond-Moose team will attempt to stretch its second round winning streak to five straight in the Metropolitan Amateur Baseball league this afternoon when it takes on St. David at McKinley park, 39th and Western.

Two junior teams, the Cobras and Rozinski Furriers, will play for undisputed possession of first place in the south side bracket in the other feature game of the day. Both are unbeaten in two starts. The schedule:

Witteks vs. Clarions, Revere park, 3 p. m.
Douglas vs. Wilsons, Waveland park, 3.
Goldammers vs. St. Bart, Kilbourne park, 3.
Coyne vs. River Grove, River Grove, 3.
Harmons vs. Liberals, Humboldt park, 3.
Skarda Boosters, vs. Davidsons, Harrison park, 3.
South Side Flats vs. Marzano Boosters, Gage park, 3.
Hammond-Moose vs. St. David, McKinley park, 3.
Guadalupanos vs. Assumption, Indiana Harbor, 2:30.
Rams vs. Beavers, Hamilton park, 1.
Cobras vs. Rozinskis, Hamilton park, 1.
Beavers vs. Rozinskis, Hamilton park, 3.
Edison Park vs. Maciejewski, Hawthorne field, 2:30.
Roamers vs. Camerons, Humboldt park, 3.

Baseball's Big Six

[BY THE ASSOCIATED PRESS.]

BATTING.

	G	AB	R	H	Pct.
Musial, Cardinals	106	422	73	150	.356
Appling, Wh. Sox	104	398	40	134	.337
Wakefield, Tigers	103	439	62	143	.326
Herman, Dodgers	107	406	51	132	.325
W. Cooper, Cards	81	299	35	94	.314
Curtright, Wh. Sox	87	293	47	92	.314

RUNS BATTED IN.

NAT. LEAGUE.		AMER. LEAGUE.	
Nicholson, Cubs	82	Etten, Yankees	79
Elliott, Pirates	72	York, Tigers	71
Herman, Dodgers	69	Johnson, Yankees	68

HOME RUNS.

NAT. LEAGUE.		AMER. LEAGUE.	
Nicholson, Cubs	17	York, Tigers	21
Ott, Giants	15	Keller, Yankees	18
DiMaggio, Pirates	13	Stephens, Browns	14

Bluejackets to Meet St. Paul Nine Tomorrow

The Great Lakes Bluejackets seek their fifth victory over American association clubs tomorrow when the St. Paul club will play at Constitution field.

Either Vern Olsen or Johnny Schmitz, former Chicago Cubs left handers, is expected to start against the Saints.

Great Lakes has won four, lost one, and tied one in American association competition. The Bluejackets defeated Indianapolis, Columbus, Louisville, and Minneapolis, tied Milwaukee, and lost a 1 to 0 decision to the Kansas City Blues.

Great Lakes plays an exhibition game against an all-star team in Springfield, Ill., on Tuesday and another group of all-stars in Lansing, Mich., on Thursday.

ST. CONSTANCE ENDS SOFTBALL SEASON TODAY

The St. Constance softball league completes its season's schedule of 112 games today with a double header attraction at Lawrence and Central avenues, the program beginning at 2 p. m. The Lions, winners of the league title, will meet the Holy Name team in a round robin elimination and the Lions will then play an all-star team selected from the other seven teams of the league.

More than 50 trophies will be awarded to individual players of the teams finishing in first, second, and third places and a sportsmanship trophy will be presented to the Gremlins.

Begun two years ago, the St. Constance Softball league expanded from a 10 team league to a 13 team league last season with 215 games in four rounds. Despite the loss of many players to the fighting forces the league this season attracted eight teams and completed a schedule of 112 games in four rounds. The final league standings, announced by Father Jerry of St. Constance parish who organized the league, follow:

	Won.	Lost.
Lions	23	5
West End	21	7
Americans	20	8
Holy Name	16	12
Elks	15	13
Jacares	8	20
Cardinals	7	21
Gremlins	2	26

ROCKOLAS AND PARICHYS PLAY FOR 2D PLACE

The Rockola Music Maids and the Parichy Bloomer Girls, the two Metropolitan Chicago Girls Major Softball league teams which are fighting it out for second place behind the leading Rheingolds, will play tonight in Parichy stadium, Harrison street and Harlem avenue.

The Rheingolds will meet the Benda Coals Co-eds in Rheingold stadium, 75th street and Euclid avenue, and the Gold Crowns will face the Tungsten Sparks in Shewbridge field, 74th and Aberdeen streets.

The Rockolas and Tungstens will meet in a league game tomorrow night in Baltwood park in Evanston for the milk fund. In the only other league game tomorrow, the Rheingolds and Parichys will play in Shewbridge field.

Hottentots Warm Up; Battle Matches Today

The Harlem Hottentots, Negro softball team, warmed up yesterday for their game with the Match Corporation of America tonight at Rock-Ola stadium, 4200 North Central avenue.

Braves Take Fourth in Row from Cubs, 3-2

[Continued from first sport page.]

tried to stretch the caliber of his shot. Then Hanyzewski executed his strikeout.

Cub Infield Collapses.

Then came the daily collapse in the Cub infield. Salvo was safe on an infield hit when Cavarretta dropped Stanky's throw on a close play. Ryan bunted to Cavarretta, who threw the ball to the left field fence, Salvo reaching third, after sprawling near second, and Ryan reaching second. Holmes then singled to center, scoring Salvo and Ryan. That put the Braves ahead, 3 to 2.

The quarrel with Umpire Reardon started in the seventh. Dallessandro walked with one down and Lowrey grounded to Ryan. Ryan tossed to Wietelmann, who apparently missed second before throwing late to first. Reardon and Ballanfant indicated a double play had been executed. This precipitated a big debate. First Claude Passeau was chased to the bathhouse, and a few minutes later he was followed by Mickey Livingston. Others were told to hush their mouths or they would be heaved, too.

Bithorn, Derringer to Pitch.

The Cubs dashed from Braves' field directly to a Philadelphia bound caravan which was due to put them in the city of brotherly love at about 2 o'clock tomorrow morning, in ample time for the weary Chicagoans to rest for tomorrow afternoon's double header with the wicked Phillies.

In this double header, the Cubs will put forth their ace, Hi Bithorn, and Paul Derringer. Tho Hi will be after his 15th favorable decision, he will be seeking his first 1943 conquest of the Phillies. He figures to have a better chance tomorrow than heretofore, however, because 37 year old Si Johnson, who has beaten him three times this year, now is in the navy. As for Derringer, he will be emerging from the Wilson doghouse, making his first start since the Braves whipped him on July 22. Opposing Hi and Paul, according to dispatches from Philly, will be Bill Lee and Kewpie Barrett.

JOSELANE LEADS CAMP GRANT TO 15 TO 6 VICTORY

Camp Grant, Ill., Aug. 14 [Special].—Gene Joselane marked up his 10th straight hurling triumph as the Camp Grant warriors beat Camp McCoy, 15 to 6, this afternoon on Keep 'Em Flying field.

Camp Grant will play a double header tomorrow, meeting Camp McCoy again in the opening game and opposing the Chicago Naval Air technical training center in the second.

Minor Leagues

AMERICAN ASSOCIATION.

	W.	L.	Pct.		W.	L.	Pct.
Milw.	63	46	.578	Lou.	52	55	.486
Col.	61	50	.550	Mpls.	53	58	.477
Indpls.	57	50	.533	Kas. C.	47	58	.448
Toledo	54	57	.486	St. Paul	48	61	.440

YESTERDAY'S RESULTS.

AMERICAN ASSOCIATION.
Louisville, 2; Milwaukee, 1.
Toledo, 8; St. Paul, 1.
Columbus, 6; Minneapolis, 5 [11 innings].
Kansas City, 9; Indianapolis, 6.

PACIFIC COAST LEAGUE.
Seattle, 6; Oakland, 4.
Portland, 7; Hollywood, 0.
San Francisco, 5; Sacramento, 3.
Los Angeles, 1; San Diego, 0.

INTERNATIONAL LEAGUE.
Jersey City, 3-3; Montreal, 0-1.
Newark, 10-6; Rochester, 5-2.
Syracuse, 2-7; Buffalo, 1-5.
Baltimore, 4; Toronto, 1.

REDS TRIUMPH OVER DODGERS TWICE, 9-2, 4-3

Brooklyn, Aug. 14 (AP).—Elmer Riddle and Bucky Walters pitched and batted the Cincinnati Reds to a double victory over the Dodgers today, 9 to 2 and 4 to 3.

Riddle won his 15th game in the opener and his single with the bases full in the sixth inning climaxed a four-run uprising and drove in what proved to be the winning runs. Walters drove in two runs in the second game, one on a ninth inning double that broke a 2 to 2 tie, and altho knocked out by a Brooklyn rally in the last of the ninth, was credited with his fourth straight victory and ninth of the year. Walters scored the winning run on Lonnie Frey's single in the ninth.

Cincinnati.	Ab	H	P	A	Brooklyn.	Ab	H	P	A
Frey.2b	4	1	4	4	Walker.rf	4	2	3	0
Marshall.rf	5	1	2	0	Vaughan.ss	4	0	0	5
Haas.cf-1b	3	0	2	0	Her'nski.lf	4	0	2	0
McC'm'k.1b	4	2	7	0	Galan.1b	3	0	9	1
Clay.cf	0	0	0	0	Herman.2b	4	2	3	1
Tipton.lf	3	1	4	0	Olmo.cf	3	2	5	0
Mesner.3b	5	0	2	0	Bragan.c	4	1	4	0
Miller.ss	5	2	3	5	Orengo.3b	3	2	1	3
Mueller.c	3	1	3	2	Head.p	2	0	0	1
Riddle.p	5	1	0	3	Webber.p	0	0	0	0
					Sayles.p	0	0	0	0
	37	9	27	14		*32	9	27	11

*Waner batted for Webber in seventh.

Cincinnati ....000 004 005—9
Brooklyn ....010 000 100—2

Runs—Cincinnati: Frey, Marshall, Haas [2], Clay, Tipton [2], Mesner, Miller; Brooklyn: Galan, Olmo. Runs batted in—Bragan, Miller [3], Riddle [2], Orengo, Tipton [2], Mueller. Errors—Herman [2]. Two base hits—Orengo [2], Frey. Stolen bases—Marshall, Olmo. Sacrifice—McCormick. Double plays—Frey to Miller to McCormick; Miller to Frey to McCormick [2]. Left on bases—Cincinnati, 9; Brooklyn, 5. Bases on balls—Riddle, 2; Head, 5; Webber, 1; Sayles, 1. Struck out—Riddle, 2; Head, 3. Hits—Head, 4 in 5 2-3 innings; Webber, 0 in 1 1-3; Sayles, 5 in 2. Losing pitcher—Head. Umpires—Pinelli, Barlick, and Jorda. Time—2:09.

SECOND GAME.

Cincinnati.	Ab	H	P	A	Brooklyn.	Ab	H	P	A
Frey.2b	4	1	2	6	Walker.rf	4	2	1	0
Crabtree.rf	4	0	2	1	V'ghan.3b.ss	5	2	0	8
Haas.cf	4	1	0	0	Olmo.cf	5	1	1	0
Williams.ss	0	0	0	0	Galan.1b	5	2	17	2
McC'm'k.1b	3	0	10	0	Herman.2b	5	3	1	3
Tipton.lf	3	0	2	0	H'manski.lf	3	2	4	1
Mesner.3b	4	1	0	1	Owen.c	4	1	2	0
Miller.ss	3	1	2	3	Barkley.ss	1	0	1	1
Clay.cf	0	0	0	0	*Bordag'ray	0	0	0	0
Mueller.c	3	0	7	0	Orengo.3b	1	0	0	2
Walters.p	4	1	2	2	‡Macon	0	0	0	0
Shoun.p	0	0	0	0	Lohrman.p	3	0	0	2
					†Waner	1	1	0	0
					§Sayles	0	0	0	0
					¶Cooney	0	0	0	0
	32	6	27	13		37	14	27	19

*Batted for Barkley in fourth. †Batted for Lohrman in ninth. ‡Ran for Orengo in ninth. §Ran for Waner in ninth. ¶Ran for Sayles in ninth.

Cincinnati ....011 000 002—4
Brooklyn ....000 110 001—3

Runs—Cincinnati: Haas, Tipton, Clay, Walters; Brooklyn: Vaughan, Galan, Macon. Runs batted in—Walters [2], Mesner, Galan, Frey. Errors—Barkley [2]. Two base hits—Miller, Walters. Stolen bases—Miller, Frey. Sacrifices—Crabtree, Miller. Double plays—Frey to McCormick; Hermanski to Vaughan to Galan to Barkley; Miller to Frey to McCormick; Walters to McCormick. Left on bases—Cincinnati, 7; Brooklyn, 11. Bases on balls—Walters, 4; Lohrman, 3. Struck out—Walters, 4; Shoun, 1; Lohrman, 1. Hits—Walters, 12 in 8 innings [none out in ninth]; Shoun, 2 in 1. Hit by pitcher—Lohrman [McCormick]. Wild pitch—Walters. Winning pitcher—Walters. Umpires—Barlick, Jorda, and Pinelli. Time—2:10. Attendance—11,867.

Play Donkey Ball Game Tomorrow in Berwyn

West suburban sports fans will have a chance to see donkey ball games tomorrow and Wednesday nights. The donkey troupe will be in Berwyn at 28th street and East avenue tomorrow evening at 6:45 p. m. The Wednesday game will be played in Parichy stadium, Harlem avenue and Harrison street under the lights.

Adducis Will Take On Two Opponents Tonight

The Adducis will get their most severe test of the second round of the Windy City softball league tonight when they take on two opponents in Hilburn stadium, 5500 North Wolcott street. They will play the Adamowskis in the first game and the Lill Coals in the second.

CARDS DEFEAT GIANTS, 11 TO 1; THEN LOSE, 8-0

Melton Yields Eight Hits in Second Game.

New York, Aug. 14 (AP). — After taking an 11 to 1 pasting from the league leading St. Louis Cardinals in the first game, the Giants turned around today and shut out the Cards, 8 to 0, in the second game of a double header.

Southpaw Cliff Melton applied the whitewash in the second game in winning his sixth decision against seven defeats. He yielded eight hits and two bases on balls. Meantime, the Giants, sparked by Mickey Witek, who banged out seven straight hits in the two games, hammered Murry Dickson from the box with a five run outburst in the seventh, climaxed by Gus Mancuso's first homer of the year.

George Munger had an easy time winning his fifth game for the Cards in the opener as Whitey Kurowski and Stan Musial connected for homers. Harry Walker, Cardinal outfielder, hit safely in both games to run his consecutive hitting streak to 24 games.

St. Louis.	Ab	H	P	A	New York.	Ab	H	P	A
Klein.2b-ss	5	4	3	6	Bartell.3b	5	1	0	1
Walker.cf	5	1	1	0	Witek.2b	4	4	2	5
Musial.rf	4	3	3	0	Rucker.cf	2	1	1	0
O'Dea.c	5	2	3	1	Medwick.lf	4	0	2	0
Kurowski.3b	5	1	1	3	Ott.rf	3	0	3	0
Sanders.1b	4	1	13	1	Lombardi.c	4	1	11	0
Hopp.lf	5	2	1	0	Gordon.1b	4	1	8	0
Marion.ss	3	1	1	2	Jurges.ss	3	0	2	2
Fallon.2b	1	0	0	0	Wittig.p	2	0	0	1
Munger.p	5	0	0	0	Mungo.p	0	0	0	0
					East.p	0	0	0	0
	40	14	27	13		*33	9	27	9

*Maynard batted for Mungo in seventh and Mancuso batted for East in ninth.

St. Louis ....220 000 304—11
New York ....000 000 010— 1

Runs—St. Louis: Klein [3], Walker, Musial [3], Kurowski [2], Sanders, Hopp; New York: Witek. Runs batted in—O'Dea [3], Musial [3], Kurowski [2], Sanders, Klein [2]. Errors—Jurges, Gordon, Witek, Ott. Two base hits—Klein, Witek, Hopp. Three base hit—O'Dea. Home runs—Kurowski, Musial. Sacrifices—Marion, Walker. Double plays—Kurowski to Sanders; Witek to Gordon to Lombardi; Marion to Klein to Sanders. Left on bases—New York, 9; St. Louis, 9. Base on balls—Wittig, 1; East, 2; Munger, 4; Mungo, 2. Struck out—Wittig, 1; Mungo, 5; Munger, 2; East, 2. Hits—Wittig, 5 in 1 2-3; Mungo, 5 in 5 1-3; East, 4 in 2. Losing pitcher—Wittig. Umpires—Barr and Conlan. Time—2:30.

SECOND GAME.

St. Louis.	Ab	H	P	A	New York.	Ab	H	P	A
Klein.2b	4	2	4	4	Bartell.ss	5	1	2	8
Walker.cf	1	1	0	0	Witek.2b	4	3	4	4
Demaree.rf	2	0	0	0	Rucker.cf	5	1	3	0
Musial.rf-cf	4	2	1	0	Medwick.lf	4	3	1	0
W.Cooper.c	4	2	6	2	Ott.rf	3	1	1	0
Kuro'ski.3b	3	0	1	1	Gordon.1b	4	1	11	0
Litwhiler.lf	4	0	1	0	Maynard.3b	3	1	1	1
Sanders.1b	4	0	7	1	Mancuso.c	3	1	4	0
Marion.ss	4	0	4	3	Melton.p	3	1	0	0
Dickson.p	3	1	0	1					
Krist.p	0	0	0	0					
	33	8	24	12		33	13	27	13

St. Louis ....000 000 000—0
New York ....100 020 50*—8

Runs—New York: Bartell, Witek [2], Medwick, Ott, Maynard, Mancuso, Melton. Runs batted in—Ott, Rucker, Medwick, Gordon, Maynard [2], Mancuso [2]. Two base hits—Bartell, Medwick. Three base hits—Klein, Maynard. Home run—Mancuso. Sacrifice—Maynard. Double plays—Bartell to Gordon; Marion to Sanders; W. Cooper to Marion; Bartell to Witek to Gordon. Left on bases—New York, 7; St. Louis, 8. Bases on balls—Melton, 2; Dickson, 4. Struck out—Melton, 3; Dickson, 3; Krist, 1. Hits—Dickson, 12 in 6 2-3 innings; Krist, 1 in 1 1-3. Hit by pitcher—Dickson [Gordon]. Losing pitcher—Dickson. Umpires—Conlan and Barr. Time—2:19. Attendance—13,229.

PIRATES WIN TWO.

Philadelphia, Pa., Aug. 14 (AP).—The Pittsburgh Pirates ended the seven game victory streak of the Philadelphia Phillies today with 8 to 2 and 2 to 1 triumphs in a swing shift double header before 6,334.

Lefty Al Gerheauser was coasting along with a no-hitter in the second game behind a 1 to 0 lead until the Pirates sponsored a two run uprising in the seventh inning on Tom O'Brien's single, two walks, and a single by Elbie Fletcher.

The Pirates had easier going in the first game, pounding three pitchers for 14 hits, including a home run by Bob Elliott and four doubles. Bob Klinger limited the Phillies to five hits, but yielded six walks.

Pittsburgh.	Ab	H	P	A	Philadelphia.	Ab	H	P	A
Gustine.ss	5	1	0	4	Murt'gh.2b	4	1	4	3
O'Brien.lf	4	2	4	0	Adams.cf	3	0	3	0
Russell.lf	0	0	0	0	Wasdell.lf	4	0	2	1
Ruebling.2b	5	3	2	2	Northey.rf	4	1	0	0
V'RoBays.rf	5	1	3	0	Dahlgren.1b	4	1	10	2
Barrett.rf	0	0	0	0	Moore.c	2	0	3	2
Elliott.3b	5	3	2	4	Stewart.ss	1	1	1	3
Fletcher.1b	4	0	8	0	Hamrick.ss	3	0	2	1
DiMaggio.cf	4	1	3	0	May.3b	3	1	1	3
Wyrostek.cf	0	0	1	0	Kraus.p	1	0	0	0
Lopez.c	4	1	4	0	Eyrich.p	0	0	1	0
Klinger.p	3	2	0	0					
	39	14	27	10		31	5	27	15

Triplett batted for Kraus in fourth. Rowe batted for Karl in sixth. Finley batted for Eyrich in ninth.

Pittsburgh ....003 131 000—8
Philadelphia ....000 002 000—2

Runs—Pittsburgh: Gustine, O'Brien, Van Robays, Elliott, DiMaggio, Lopez [2], Klinger; Philadelphia: Northey, Moore. Runs batted in—Klinger, Gustine, Ruebling, Elliott [2], Van Robays, O'Brien, Fletcher, May [2]. Errors—Moore, Stewart. Two base hits—DiMaggio, Klinger, Lopez, Rubeling. Home run—Elliott. Sacrifices—O'Brien, Klinger. Double play—Elliott to Rubeling to Fletcher. Left on bases—Philadelphia, 8; Pittsburgh, 9. Base on balls—Klinger, 6; Karl, 1; Eyrich, 2. Struck out—Kraus, 2; Eyrich, 1; Klinger, 1. Hits—Kraus, 6 in 4 innings; Karl, 5 in 2; Eyrich, 3 in 3. Wild pitch—Karl. Losing pitcher—Kraus. Umpires—Stewart and Dunn. Time of game, 2.09.

SECOND GAME.

Pittsburgh.	Ab	H	P	A	Philadelphia.	Ab	H	P	A
Gustine.ss	2	0	2	2	Murt'gh.2b	3	2	2	1
O'Frien.lf	4	2	4	0	Adams.cf	0	0	0	0
Russell.lf	0	0	0	0	Wasdell.cf	3	1	1	0
Rubeling.2b	3	0	1	5	Dahlgren.1b	4	0	11	0
Van Rbys.rf	3	0	2	0	Northey.rf	4	0	4	0
Barrett.rf	0	0	0	0	Triplett.lf	4	0	0	0
Elliott.3b	4	1	3	3	Finley.c	3	1	6	1
Fletcher.1b	4	1	11	0	†Hamrick	0	0	0	0
DiMaggio.cf	4	0	3	1	Stewart.ss	4	2	2	7
Baker.c	3	0	1	1	May.3b	3	1	1	1
Butcher.p	3	1	0	1	Gerheauser.p	2	0	0	3
Gornicki.p	0	0	0	0	Kimball.p	0	0	0	0
	30	5	27	13		*31	7	27	13

*Rowe batted for Gerheauser in seventh. †Ran for Finley in ninth.

Pittsburgh ....000 000 200—2
Philadelphia ....000 010 000—1

Runs—Pittsburgh: Gustine, O'Brien; Philadelphia: May. Runs batted in—Murtaugh, Fletcher [2]. Error—Elliott. Two base hits—Murtaugh, O'Brien, Elliott. Sacrifices—Wasdell, Rubeling. Double plays—Elliott to Fletcher; Butcher to Rubeling to Fletcher. Left on bases—Philadelphia, 7; Pittsburgh, 5. Base on balls—Gerheauser, 3; Butcher, 2; Gornicki, 1. Struck out—Gerheauser, 4; Butcher, 1; Kimball, 1. Hits—Gerheauser, 2 in 7 innings; Kimball, 3 in 2; Butcher, 7 in 7; Gornicki, 0 in 2. Winning pitcher—Butcher. Losing pitcher—Gerheauser. Umpires—Dunn and Stewart. Time of game—2:09. Attendance—6,344.

Zgorka and McMasters Play Off Golf Tie Today

Champion Alex Zgorka and Jack McMasters, who tied for medalist honors with 68s in the recent City Amateur Golf tournament, will play off the deadlock in an 18 hole match over the Jackson Park course today. They will tee off at 11:30 a. m.

PLAY NEXT SUNDAY.

The House of David baseball team, led by John Tucker, manager and first baseman, will oppose the Brown Bombers in Rock Ola stadium, 4200 North Central avenue, next Sunday.

MAJOR LEAGUE AVERAGES

AMERICAN LEAGUE.

[Including games prior to Thursday night, Aug. 12.]

TEAM BATTING.

	AB	R	H	HR	SB	Pct.
Detroit	3537	408	924	41	29	.261
New York	3439	437	874	59	41	.254
Chicago	3484	388	875	18	111	.251
Boston	3670	392	901	45	61	.246
Cleveland	3466	372	851	34	35	.246
Washington	3599	461	881	23	93	.245
St. Louis	3424	383	806	53	29	.235
Philadelphia	3493	334	816	17	32	.234

INDIVIDUAL BATTING.

	AB	R	H	HR	RBI	Pct.
Oana, Det.	25	5	10	1	7	.400
Appling, Chi.	390	40	131	1	55	.336
Chandler, N. Y.	66	8	22	2	6	.333
Dickey, N. Y.	127	13	42	2	13	.331
Wakefield, Det.	431	62	139	3	56	.323
Hodgin, Chi.	197	25	63	0	23	.320
Scarboro'gh, Wash	25	1	8	0	2	.320
Curtright, Chi.	286	46	90	2	27	.315
Stephens, St. L.	314	44	96	14	61	.306
Moore, Wash.	170	33	52	2	34	.306
L. Newsome, Bos.	239	28	73	1	16	.305
Partee, Bos.	210	23	63	0	26	.300
Wagner, Phil.	190	18	57	1	19	.300
Wood, Det.	77	12	23	0	7	.299
Cronin, Bos.	64	8	19	5	24	.297
Cramer, Det.	384	48	113	0	27	.294
Fox, Bos.	399	49	117	2	33	.293
Hockett, Clev.	374	47	109	2	35	.291
Sears, N. Y.	127	15	37	0	15	.291
W. Johnson, N. Y.	369	37	107	2	67	.290
Higgins, Det.	373	45	107	6	56	.287
R. Johnson, Wash.	334	47	96	5	51	.287
Wynn, Wash.	70	4	20	0	6	.286
Castino, Chi.	63	8	18	1	15	.286
Russo, N. Y.	14	1	4	0	2	.286
Culberson, Bos.	262	32	74	3	29	.282
Rosar, Clev.	248	31	70	1	23	.282
Ross, Det.	203	16	57	0	16	.281
Webb, Chi.	75	7	21	0	8	.280
Haynes, Chi.	25	3	7	0	3	.280
Cullenbine, Clev.	317	35	88	3	31	.279
Turner, Chi	72	8	20	0	3	.278
Laabs, St. L.	393	56	109	13	64	.277
Etten, N. Y.	383	58	106	10	75	.277
Metkovich, Bos.	120	14	33	3	15	.275
Unser, Det.	40	4	11	0	1	.275
Skaff, Phil.	11	2	3	0	0	.273
Heath, Clev.	309	41	84	9	52	.272
Boudreau, Clev.	361	51	98	3	44	.271
York, Det.	371	57	100	21	71	.270
Clary, Wash.	246	34	66	0	18	.268
Case, Wash.	431	61	115	0	35	.267
Keller, N. Y.	318	61	85	18	50	.267
Chartak, St. L.	311	36	83	10	32	.267
Moses, Chi.	391	54	104	2	30	.266
Doerr, Bos.	411	52	109	13	54	.265
Keltner, Clev.	371	37	98	4	31	.264
Estalella, Phil.	250	32	66	8	48	.264
Radcliff, Det.	92	2	24	0	8	.261
Lindell, N. Y.	334	42	87	4	40	.260
Kreevich, St. L.	123	18	32	0	8	.260
Humphries, Chi.	50	5	13	0	5	.260
Grant, Chi.	197	23	51	4	22	.259
Hemsley, N. Y.	139	12	36	2	21	.259
Priddy, Wash.	391	47	101	3	47	.258
White, Phil.	361	50	96	1	21	.258
Metheny, N. Y.	172	20	44	3	16	.256
Judd, Bos.	51	2	13	0	0	.255
Vernon, Wash.	402	65	102	4	53	.254
Cristman, St. L.	139	14	35	1	11	.252
Hall, Phil.	371	24	93	0	32	.251
Weatherly, N. Y.	195	26	49	3	17	.251
Stainback, N. Y.	179	26	45	0	5	.251
Siebert, Phil.	408	39	102	1	55	.250
Kennedy, Clev.	28	5	7	0	0	.250
Lupien, Bos.	411	40	102	3	30	.248
Zarilla, St. L.	97	712	24	0	6	.247
Tabor, Bos.	382	37	94	9	56	.246
Bloodworth, Det.	301	28	74	5	39	.246
Edwards, Clev.	171	17	42	1	17	.246
Gutteridge, St. L.	387	54	95	1	21	.245
Hoover, Det.	379	51	93	1	23	.245
Welaj, Phil.	212	34	52	0	9	.245
Bonham, N. Y.	53	4	13	0	1	.245
Spence, Wash.	408	52	99	4	60	.243
Tucker, Chi.	405	64	98	1	31	.242
Giuliani, Wash.	79	4	19	0	10	.241
McQuinn, St. L.	246	32	58	7	36	.236
Ferrell, St. L.	119	7	28	0	15	.235
Culler, Chi.	90	6	21	0	9	.233
Bridges, Det.	43	1	10	0	2	.233
Clift, St. L.	357	43	83	3	25	.232
Richards, Det.	209	22	48	3	20	.230
Crosetti, N. Y.	166	19	38	2	12	.229
Harris, Det.	219	27	50	1	23	.228
Gordon, N. Y.	359	55	81	10	44	.226
Early, Wash.	301	24	68	2	35	.226
Flores, Phil.	53	5	12	0	2	.226
Suder, Phil.	346	22	78	3	34	.225
Byrnes, St. L.	240	34	54	2	21	.225
Rocco, Clev.	222	20	50	4	26	.225
Seerey, Clev.	63	8	14	1	5	.222
Candini, Wash.	36	2	2	1	3	.222
Salveson, Clev.	18	1	4	1	2	.222
Mayo, Phil.	327	34	72	0	20	.220
Bagby, Clev.	88	5	19	0	8	.216
Lazor, Bos.	98	10	20	0	6	.215
Mack, Clev.	350	36	75	4	40	.214
Potter, St. L.	28	0	6	0	2	.214
Stirnweiss, N. Y.	235	28	50	0	17	.213
Kuhel, Chi.	365	36	77	3	30	.211
Lake, Bos.	180	24	38	3	14	.211
Milnar, Clev.	19	2	4	0	0	.211
A. Smith, Clev.	43	1	9	0	2	.209
Conroy, Bos.	72	10	15	1	6	.208
Schultz, St. L.	58	3	12	0	6	.207
Sullivan, Wash.	364	42	75	1	45	.206
Muncrief, St. L.	44	3	9	0	1	.205
Metro, Det.	39	11	8	0	2	.205
Simmons, Bos.	108	7	22	0	11	.204
Hayes, St. L.	187	8	38	2	21	.203
A. Dean, Clev.	40	1	8	0	3	.200
Robertson, Wash.	35	6	7	0	4	.200
Tresh, Chi.	213	15	42	0	14	.197
Heffner, St.L-Phil.	147	11	29	0	8	.197
Kampouris, Wash.	97	18	19	1	8	.196
Swift, Phil.	162	9	29	0	7	.179
Solters, Chi	71	6	12	1	7	.169
Baker, St. L.	49	5	8	0	4	.163
Desautels, Clev.	116	8	17	0	10	1.47
Peters, Clev.	51	8	7	1	3	.137

PITCHERS' RECORDS.

	W.	L.		W.	L.
Turner, N. Y.	2	0	Scarbr'h, Wash	4	4
O'Neill, Bos.	1	0	A. Dean, Clev.	4	4
Chandler, N Y.	14	3	Donald, N. Y.	3	3
Zuber, N. Y.	4	1	Naymick, Clev.	3	3
Grove, Chi.	10	3	Woods, Bos.	3	3
Bridges, Det.	9	3	Flores, Phil.	9	10
A. Smith, Clev.	11	4	Caster, St L.	5	6
Haynes, Chi.	5	2	Wolff, Phil.	8	10
Murphy, N. Y.	9	4	Kennedy, Clev.	4	5
Bonham, N. Y.	10	5	Borowy, N. Y.	7	9
Car'quel, Wash.	10	5	Black, Phil.	6	8
Candini, Wash.	8	4	Leonard, Wash	8	11
Salveson, Wash	8	4	Niggeling, St L	5	7
Judd, Bos.	10	6	Newhouser, Det	7	10
Ryba, Bos.	5	3	Mertz, Wash.	4	6
Ross, Chi.	11	7	Harris, Phil.	7	11
Hughson, Bos.	11	7	Lee, Chi.	4	7
Wynn, Wash.	12	8	White, Det.	4	8
Oana, Det.	3	2	Dobson, Bos.	3	6
Sundra, St L.	10	7	Russo, N. Y.	3	6
Trucks, Det.	10	7	Gorsica, Det.	2	4
Trout, Det.	12	9	Maltzb'rger, Chi	2	4
Potter, St L.	4	3	Genter, Clev.	1	2
Harder, Cleve.	4	3	Fagen, Phil.	2	5
Bagby, Clev.	13	10	Milnar, Clev.	1	3
Overmire, Det.	5	4	Arntzen, Phil.	3	10
Haefner, Wash.	5	4	H.Newsome, Bos	3	10
M. Brown, Bos	6	5	Hollin'th, St L	3	10
Galehouse, St L	7	6	Poat, Clev.	1	5
Wensloff, N. Y.	8	7	Wade, Chi.	1	6
Humphries, Chi	8	7	Newsom, St L.	0	4
Muncrief, St L	8	8	Swift, Chi.	0	2
E. Smith, Chi.	7	7	Henshaw, Det.	0	1
Dietrich, Chi.	7	7	Heving, Clev.	0	1
Terry, Bos.	6	6	Ciola, Phil.	0	1
Reynolds, Clev	6	6			

NATIONAL LEAGUE.

[Including games prior to Thursday night, Aug. 12.]

TEAM BATTING.

	AB	R	H	HR	SB	Pct.
St. Louis	3552	446	980	40	18	.276
Brooklyn	3626	485	959	27	36	.264
Pittsburgh	3601	450	948	27	39	.263
Philadelphia	3656	419	950	43	25	.260
Cincinnati	3622	410	934	31	27	.258
Chicago	3473	404	897	30	29	.258
New York	3441	366	838	60	24	.244
Boston	3371	332	804	29	31	.239

INDIVIDUAL BATTING.

	AB	R	H	HR	RBI	Pct.
Munger, St. L.	14	2	5	0	2	.357
Musial, St. L.	415	70	145	7	54	.349
Van Robays, Pitt	87	18	30	1	15	.345
Olmo, Brk.	56	7	19	2	9	.339
Salvo, Bos-Ph-Bos.	21	1	7	0	3	.333
Allen, Brk.-N. Y.	9	2	3	0	1	.333
Goodman, Chi.	111	17	36	2	21	.324
Herman, Brk.	397	51	127	1	69	.320
Tobin, Bos.	67	6	21	2	12	.313
Barkley, Brk.	48	7	15	0	6	.313
W. Cooper, St. L.	295	34	92	5	54	.312
Sayles, N. Y.	13	2	4	0	0	.308
Vaughan, Brk.	417	82	128	4	46	.307
Tipton, Cin.	374	56	115	6	41	.307
O'Brien, Pitt.	127	20	39	1	15	.307
Dahlgren, Phil.	394	40	120	2	46	.305
McCarthy, Bos.	313	32	95	2	31	.304
Crabtree, Cin.	152	18	46	0	13	.303
Nicholson, Chi.	399	55	120	16	80	.301
Kurowski, St. L.	352	50	106	6	48	.301
Galan, Brk.	373	60	112	5	55	.300
Hack, Chi.	395	54	118	1	25	.299
Witek, N. Y.	394	36	118	4	37	.299
Gustine, Pitt.	368	33	110	0	39	.299
Medwick, Bk.-N.Y.	281	23	84	1	39	.299
Bragan, Brk.	117	9	35	0	12	.299
H. Walker, St. L.	382	54	114	1	33	.298
Baker, Pitt.	114	10	34	1	19	.298
Finley, Phil.	47	7	14	1	5	.298
McCormick, Cin.	330	39	98	6	43	.297
Shoun, Cin.	27	3	8	0	4	.296
May, Phil.	244	20	72	1	30	.295
Williams, Cin.	34	3	10	0	0	.294
Frey, Cin.	396	53	116	1	31	.293
Bartell, N. Y.	242	36	71	5	25	.293
Rowe, Phil.	79	10	23	3	12	.291
Demaree, St. L.	55	4	16	0	4	.291
Cavarretta, Chi.	334	58	97	5	43	.290
Waner, Brk.	193	25	56	1	27	.290
Elliott, Pitt.	409	53	118	4	68	.289
Fletcher, Pitt.	357	63	103	6	49	.289
Lombardi, N. Y.	204	13	59	7	38	.289
Northey, Phil.	398	44	114	7	48	.286
O'Dea, St. L.	133	11	38	1	16	.286
Wasdell, Pitt-Ph.	359	40	102	3	53	.284
Murtaugh, Phil.	417	62	118	1	34	.283
Sanders St. L.	308	45	87	5	51	.282
Holmes, Bos.	404	51	113	3	24	.280
Lee, Chi.-Phil.	25	3	7	0	1	.280
Rucker, N. Y.	297	36	83	1	28	.279
Bordagaray, Brk.	122	24	34	0	8	.279
Hebert, Pitt.	43	8	12	0	4	.279
Novikoff, Chi.	205	21	57	0	29	.278
Mesner, Cin.	326	38	90	0	37	.276
Lowry, Chi.	343	40	94	1	41	.274
Klein, St. L.	396	61	108	7	38	.273
Russell, Pitt.	388	58	106	0	26	.273
Litw'r, Phil.-S. L.	289	47	79	9	35	.273
Marion, St. L.	268	20	73	1	31	.272
F. Walker, Brk.	382	58	103	5	53	.270
Nieman, Bos.	197	23	53	2	24	.269
Walters, Cin.	56	5	15	1	9	.268
Farrell, Bos.	87	5	23	0	8	.264
Hernandez, Chi.	127	10	33	0	8	.260
Liv'ston, Phil.-Cin.	279	28	72	5	23	.258
Owen, Brk.	267	24	69	0	42	.258
Triplett, S.L.-Phil.	244	30	63	10	43	.258
DiMaggio, Pitt.	381	45	100	13	63	.257
Masi, Bos.	140	17	36	2	18	.257
Haas, Cin.	169	22	50	3	27	.255
Kluttz, Bos.	141	10	36	0	16	.255
Lakeman, Cin.	47	4	12	0	5	.255
Lopez, Pitt.	262	25	66	0	19	.252
Barrett, Pitt.	222	33	56	0	25	.252
G. Walker, Cin.	340	38	85	2	47	.250
Heusser, Cin.	20	0	5	0	2	.250
White, St. L.	20	3	5	0	0	.250
Warneke, Chi.	16	2	4	0	0	.250
Wietelmann, Bos.	346	25	85	0	30	.246
Merullo, Chi.	341	24	84	1	21	.246
Jurges, N. Y.	359	37	88	4	23	.245
Workman, Bos.	398	48	97	9	51	.244
Mueller, Cin.	267	34	65	6	30	.243
Adams, S.L.-Phil.	251	33	61	2	25	.243
Fischer, N. Y.	25	3	6	1	2	.240
Coscarart, Pitt.	293	34	70	0	30	.239
Dickson, St. L.	21	1	5	0	4	.238
Chase, N. Y.	21	1	5	0	0	.238
Sewell, Pitt.	76	5	18	0	12	.237
Ott, N. Y.	326	53	77	15	41	.236
Garms, St. L.	157	13	37	0	14	.236
Moore, Brk-Phil.	140	14	33	1	16	.236
Stanky, Chi.	366	60	86	0	34	.235
Miller, Cin.	403	39	94	2	50	.233
Burns, Bos.	82	6	19	1	3	.232
Pod'jny, Phil-Pitt.	26	3	6	0	2	.231
Gordon, N. Y.	330	38	76	6	38	.230
Ross, Bos.	193	25	44	5	22	.228
Martin, Chi.	88	11	20	0	5	.227
Maynard, N. Y.	290	38	65	8	23	.224
Hopp, St. L.	126	18	28	1	14	.222
Ryan, Bos.	300	35	66	1	18	.220
Marshall, Cin.	351	40	77	4	29	.219
McCullough, Chi.	192	14	42	2	19	.219
Br'ster, Cin.-Phil.	167	13	36	0	12	.216
Bithorn, Chi.	65	5	14	0	7	.215
Passeau, Chi.	65	4	14	0	4	.215
Dallessandro, Chi.	131	9	28	0	18	.214
Orengo, N.Y.-Brk.	277	29	59	6	29	.213
Mancuso, N. Y.	160	5	34	0	11	.213
Fallon, St. L.	47	5	10	0	2	.213
Clay, Cin.	43	2	9	0	4	.209
Stewart, Phil.	165	18	34	2	13	.206
Riddle, Cin.	63	5	13	0	4	.206
Derringer, Chi.	40	3	8	0	2	.200
Brecheen, St. L.	20	1	4	0	2	.200
Joost, Bos.	291	25	55	2	17	.189
Glossop, Brk.	183	25	34	2	19	.186
Wyrostek, Pitt.	66	5	9	0	1	.136
Todd, Chi.	44	1	6	0	1	.136

PITCHERS' RECORDS.

	W.	L.		W.	L.
Brazle, St. L.	2	0	Davis, Brkln.	6	7
Dickson, St. L.	6	1	Vand'rM'r, Cinc.	10	12
Allen, Brk.-N. Y.	5	1	Wyse, Chi.	5	6
Sewell, Pittsb.	17	4	Kraus, Phila	7	8
M. Cooper, St.L.	16	6	Higbe, Brkln.	7	8
Rowe, Phila.	10	4	Hubbell, N. Y.	3	4
Hanyz'ski, Chi.	5	2	Walters, Cinc.	8	11
Shoun, Cinc.	7	3	Gerh'user, Phila	8	11
Riddle, Cinc.	14	7	F. Melton, Brk.	5	7
Gumbert, St. L.	8	4	C. Melton, N. Y.	5	7
Adams, N. Y.	8	4	Lohrman, N. Y.-Brkln.	5	7
Gee, Pittsb.	2	1	Rescigno, Pittsb.	5	7
Krist, St. L.	7	4	Fischer, N. Y.	4	6
Brecheen, St. L.	5	3	Prim, Chi.	2	3
Lanier, St. L.	8	5	Beggs, Cinc.	2	3
Klinger, Pittsb.	8	5	Andrews, Bost.	9	14
Passeau, Chi.	11	7	Derringer, Chi.	6	10
Bithorn, Chi.	14	9	Kimball, Brkln.-Phila.	2	4
Butcher, Pittsb.	6	4	Podgajny, Phila-Pittsb.	4	7
Macon, Brkln.	7	5	Karl, Phila.	1	2
Munger, St. L.	4	3	Gornicki, Pittsb.	4	7
Tobin, Bost.	9	8	Lee, Chi.-Phila.	3	7
Starr, Cinc.	10	9	Wittig, N. Y.	5	12
Javery, Bost.	11	10	Chase, N. Y.	2	7
C. Barrett, Bost.	10	10	Warneke, Chi.	1	4
Hebert, Pittsb.	7	7	Conger, Phila.	1	5
Head, Brkln.	5	5	Mungo, N. Y.	0	3
Wyatt, Brkln.	5	5	Odom, Bost.	0	1
Feldman, N. Y.	4	4	Brandt, Pittsb.	0	1
Heusser, Cinc.	3	3	Erickson, Chi.	0	1
Salvo, Bost.-Phila.-Bost.	3	3	Burrows, Chi.	0	1
White, St. L.	3	3	East, N. Y.	0	1
Webber, Brkln.	1	1	M'Fayden, Bost.	0	1
R. Barrett, Chi.-Phila.	6	7			

MEN NEEDED NOW!

Essential, Non-Combatant Aviation Service

Specialized "On-Ground" Work

No Experience Necessary

We Will Train You in 15 Weeks

Here is an opportunity for men of all ages to get into ESSENTIAL war work now, and establish a lifetime future in aviation. Almost every instrument and aircraft manufacturer, airline, and Army or Navy Maintenance Depot is urgently in need of such trained specialists. Starting salaries are high, and post-war opportunities great. Fifteen weeks of specialized training at Chicago School of Aircraft Instruments will prepare you for one of these positions.

C. S. A. I. is the country's largest aircraft instrument school, and is now training more soldiers and Civil Service appointees as instrument specialists for the Army Air Forces than any other institution. Its civilian school graduates are being hired by the leading manufacturers and airlines everywhere, and requests for graduates far exceed the school's capacity for months to come.

If you want one of these positions, and are willing to train evenings for 15 weeks to qualify, send the coupon today.

Your age and present occupation make no difference. Older men are just as adept at learning this new type of work as younger ones and are just as suitable to aviation employers.

Mail Coupon Today for Complete Details

Chicago School of Aircraft Instruments
2200 W. Lawrence Ave., Dept. T-75,
Chicago, Illinois

Please send me complete details of your specialized 15-week training program and full information on positions available.

Name
Address
City State
Age Present Occupation

Dorothy Germain Wins Women's Western Golf Title at Evanston—Archery Tournament at Washington Park

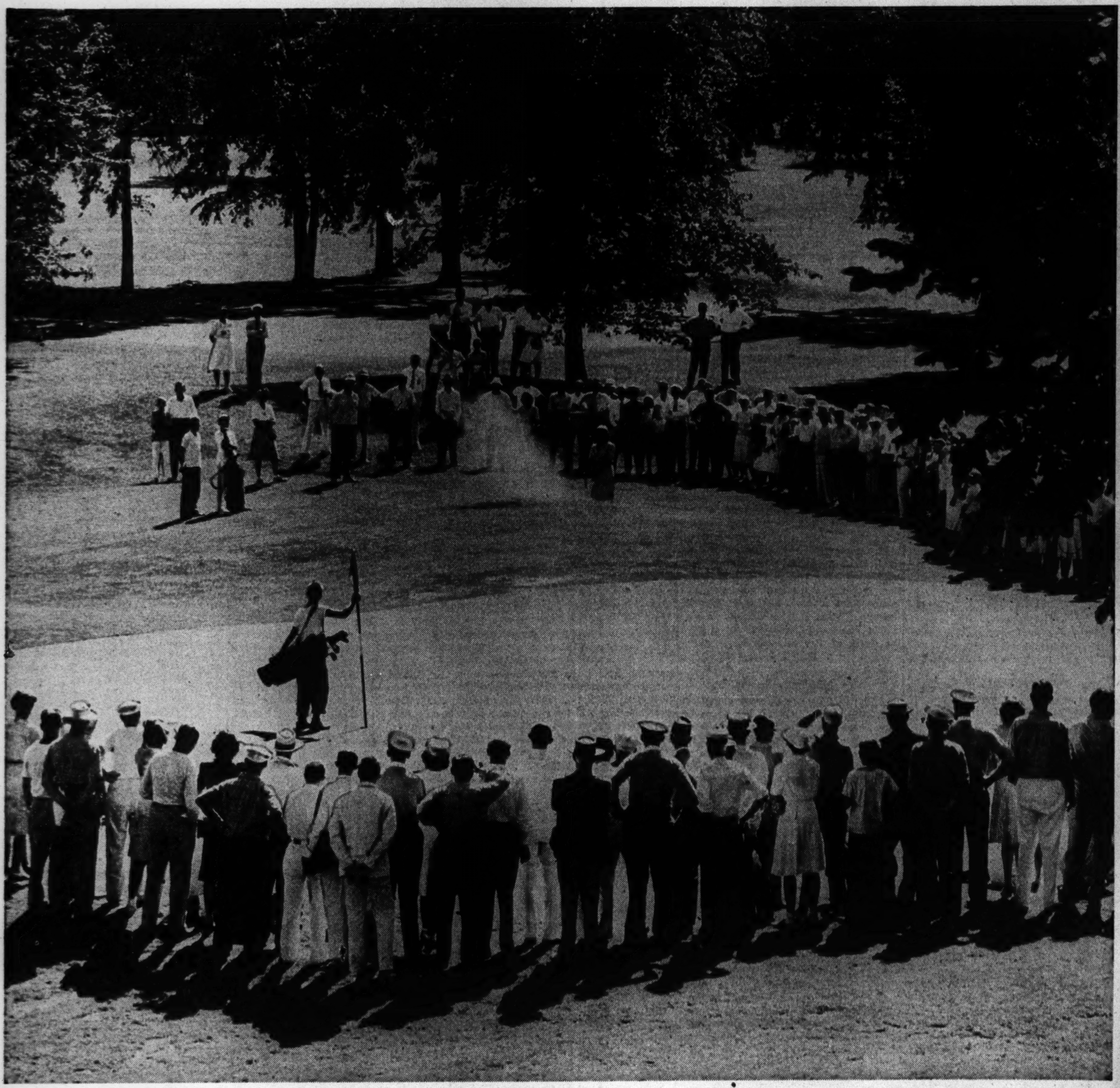

[TRIBUNE Photo.]

GALLERY SEES DOROTHY GERMAIN PITCH FROM TRAP TO 9TH GREEN IN FINALS OF WOMEN'S WESTERN.

(Story on page 1, Sports.)

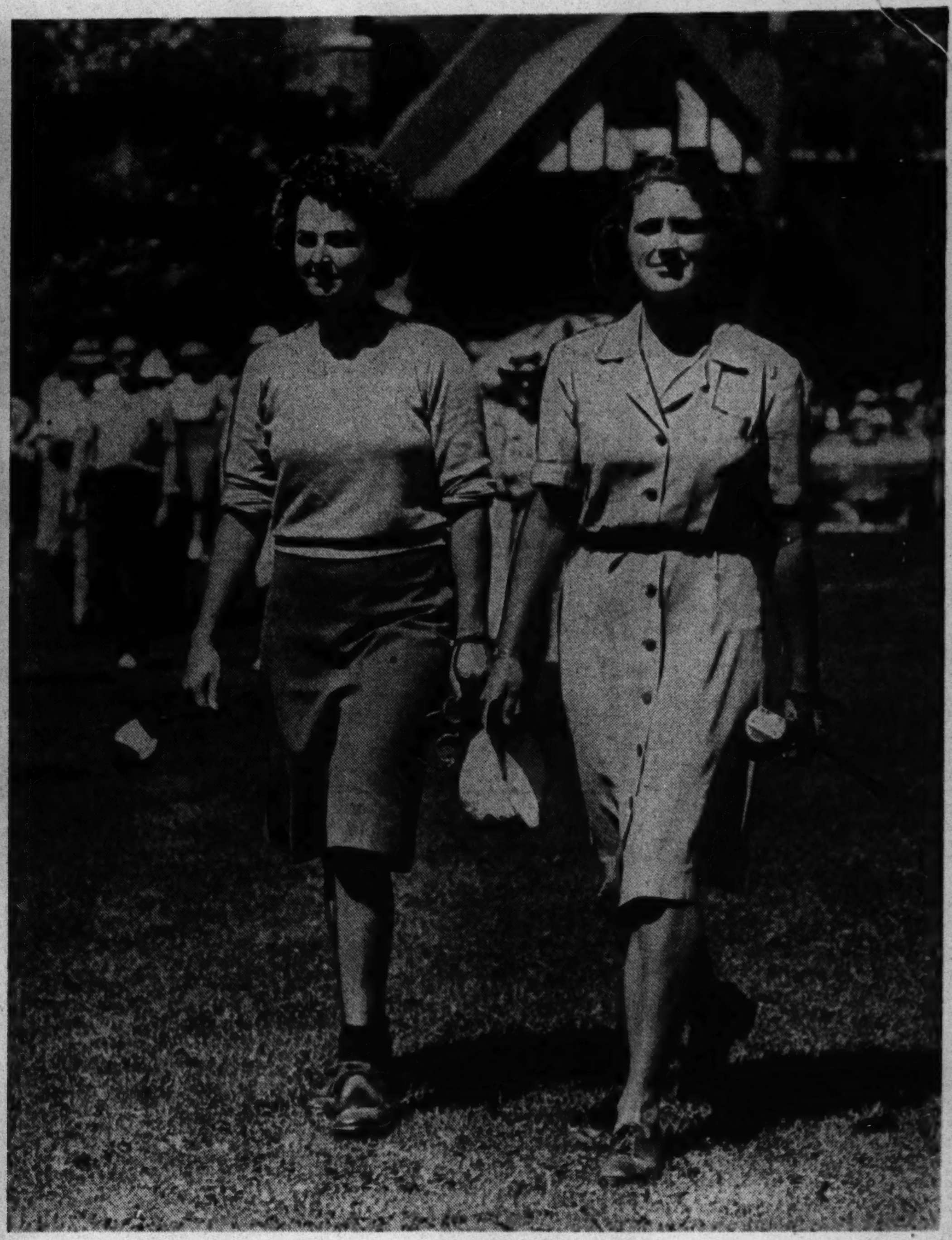

[TRIBUNE Photo.]

Mary Agnes Wall (left), runner up, and Dorothy Germain, the winner, in the finals yesterday of Women's Western golf tourna ent at Evanston Golf club.

(Story on page 1, Sports.)

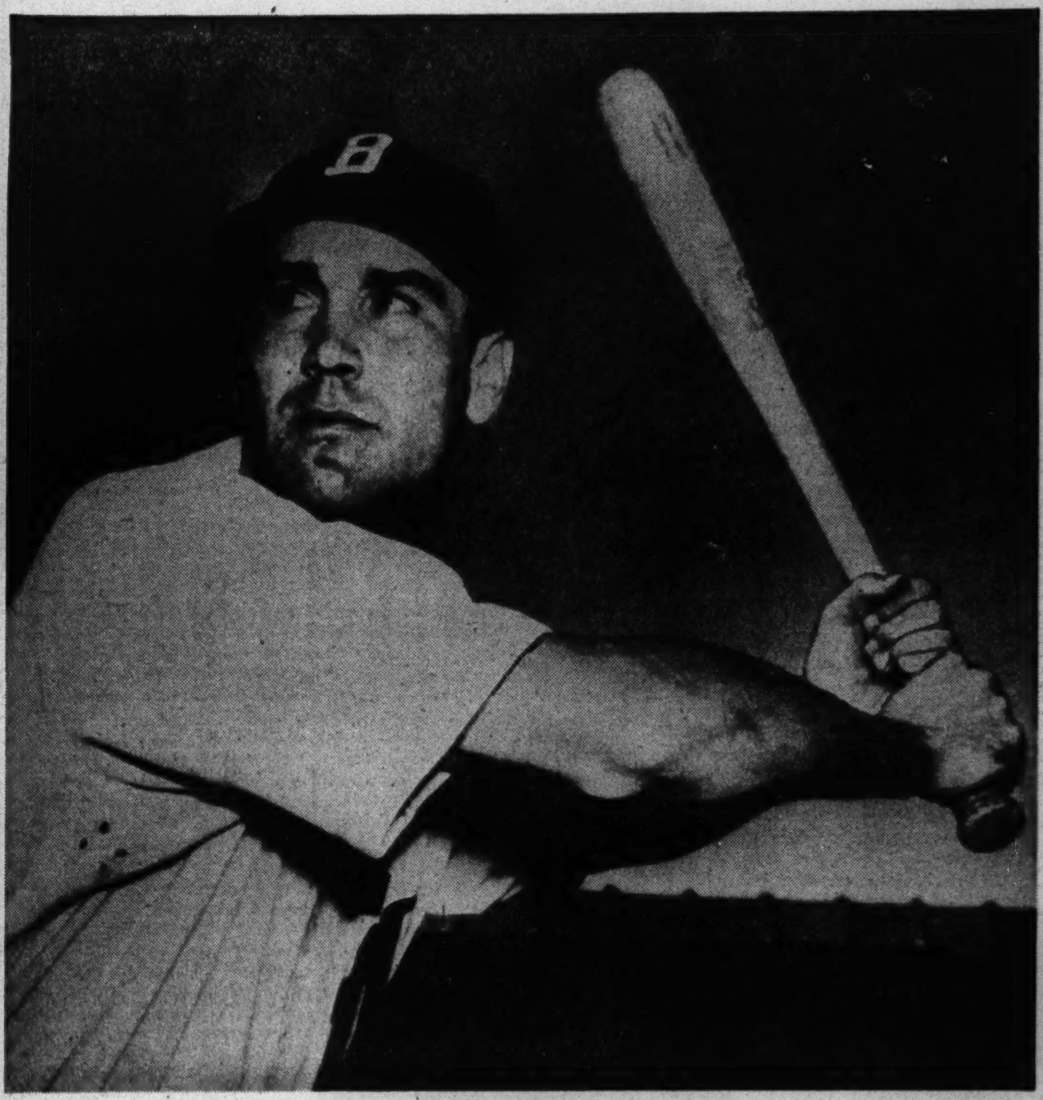

[Associated Press Wirephoto.]

Elmer (Butch) Nieman, Boston Braves' ball game buster upper. On Thursday his 12th inning triple beat the Chicago Cubs, and Friday a homer in the 10th did it again.

(Story on page 1, Sports.)

[TRIBUNE Photo.]

Mrs. Irja Harkonen (left), winner in the senior women's clout division, and Verdelle Krueger, winner in the girls' clout division in archery tournament in Washington park. Mrs. Harkonen represented River park, and Miss Krueger Columbus park in their contests.

(Story on page 4, Sports.)

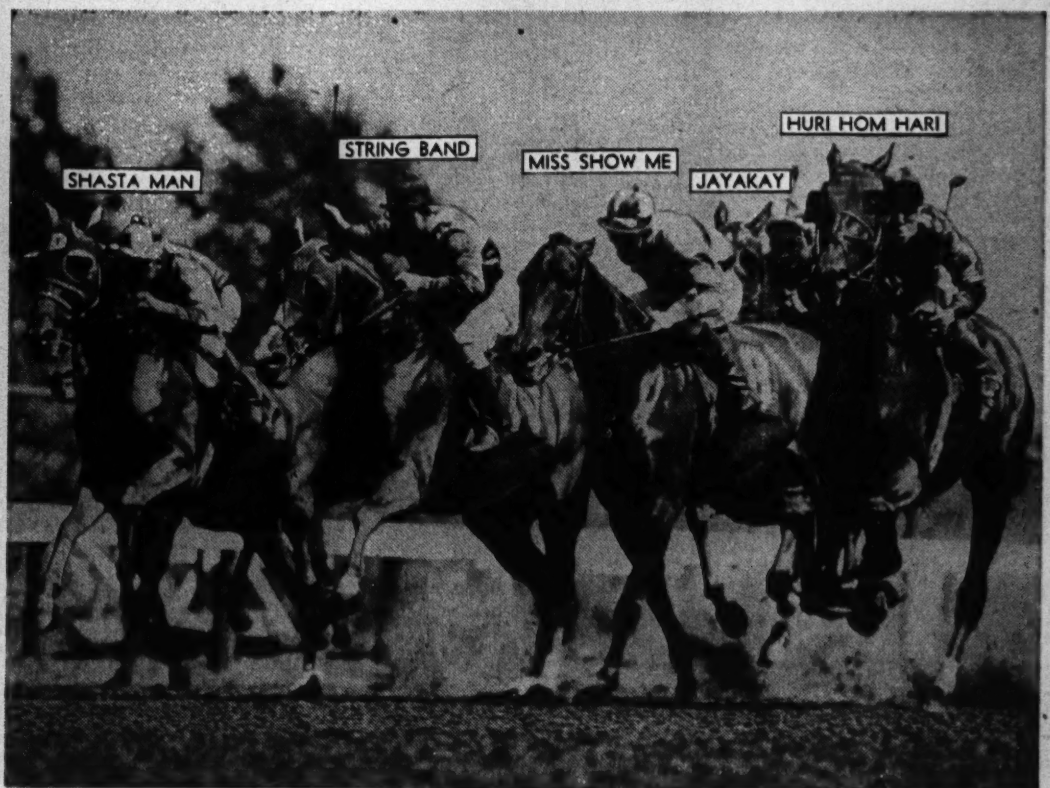

[TRIBUNE Photo.]

Thundering toward the camera is part of the field in the second race at Washington Park yesterday. Miss Barrister (not shown) won and Huri Hom Hari was second.

(Story on page 4, Sports.)

7 TO 1 SHOT WINS, ANTICLIMAX 2D AT WASHINGTON

Georgie Drum Returns $17.20, $5.20, $2.80.

BY HOWARD BARRY.

(Picture on page 3, Sports.)

The hard running Georgie Drum, lightly weighted but theoretically outclassed, beat the odds-on favorite, Anticlimax, in the $10,000 Sheridan handicap yesterday at Washington Park. This 4 year old gelding, which had been racing in unimpressive company at Longacres on the west coast last season, came alongside Hal Price Headley's horse in the stretch, conquered him after a brief duel, and went on to win this gallop of a mile and an eighth by a length. Louis B. Mayer's Blue Pennant was third.

Thus Georgie Drum ran his recent series of earnest efforts to four victories, a second and a third in six starts during the coördinated Arlington-Washington Park meetings. He is owned and trained by Allen Drumheller of Walla Walla, Wash.

Crowd Wagers $917,912.

The crowd of 12,000 wagered $917,912 on the day's nine races. The handle for the corresponding afternoon last season was $975,308. The total for the first two weeks of the meeting shows an increase over that of last year—$7,341,171—against $6,666,605.

While Anticlimax was being backed down to 3 to 5 odds, Georgie Drum was getting in at better than 7 to 1, his payoff being $17.20, $5.20 and $2.80.

A field of five went to the post. Blue Pennant went out to take the lead as they went into the clubhouse turn but soon after they began the gallop down the back stretch, Anticlimax showed an inclination to take command and Nick Jemis let him run. Sweeping past Blue Pennant, the favorite soon drew out to an advantage of three lengths.

Georgie Drum Under Restraint.

Meanwhile Freddie Smith was holding Georgie Drum under restraint, rating him along in fourth place behind Martian. On the last turn Smith moved with Georgie Drum and he was right on Anticlimax's heels as they approached the stretch.

Once they were straightened out, Georgie Drum came on and before they were midway thru the straightaway he had conquered his rival, whose impost of 120 pounds was becoming burdensome. Georgie Drum was a tired horse at the finish, but aside from Anticlimax nothing was anywhere near him.

Following his victory on Georgie Drum, Smith brought in Take Wing in the seventh for his third of the day.

Stewards Go Into Huddle.

Zacapet beat a band of speedy juveniles in the 5½ furlongs Mother Goose purse. He took the lead away from Sunnip at the head of the stretch and came home a length and a half ahead of Pukka Gin, which nosed the favorite, Broadcloth, out of second money.

SARATOGA RESULTS.

FIRST RACE—Purse $2,000 allowances, 2 year olds, 5 1-2 furlongs:
Bellwether, 116; Stout....11.10 5.30 3.60
Leaving, 113; Lindberg.. 6.10 4.20
‡Tambo, 116; Brooks..... 4.40
Time, 1:06. †Morani, Great Rifle, †All Day, Spheric, U. S. Salute, ‡Clansman, Smolensko, Resolution, Miss Blackout, Late City ran.
†Entry. ‡Entry.

SECOND RACE—Purse $2,000, special weights, maidens, 3 year olds and up, 7 furlongs:
Besieged, 112; Young.... 5.10 3.00 2.60
Jaco Royal, 117; Stout... 2.80 2.50
Very Dry, 117; Thornburg 4.20
Time, 1:26 1-5. Canto Gallo, Justinian II, Marmeduke, April Rose, Valdivia ran.

THIRD RACE—Purse $2,000, added, United Hunts steeplechase handicap, 4 year olds and up, about 2¼ miles:
Parma, 137; Burns.......20.10 6.50 3.70
Ossabaw, 145; Penrod.... 5.10 3.20
Bank Note, 152; Leonard 2.70
Time, 4:28. War Magic, Royal Archer, Nayr ran.

FOURTH RACE—Purse $5,000 added, 2 year olds, 6 furlongs:
Bee Mac, 113; Young....10.20 6.00 4.40
Red Wonder, 113; Snider 22.40 9.50
Whirlabout, 116; Wagner 6.50
Time, 1:12 2-5. Bird Hawk, Thread o' Gold, Nap, Miss Biscuit, John's Dear, *Peace Dust, Stepwisely, *Boojiana, Modest One, Dare Me ran. *Entry.

FIFTH RACE—Purse $2,000, allowances, 3 year olds and up, 6 furlongs:
[illegible]

SIXTH RACE—[illegible]

SEVENTH RACE—[illegible]

NARRAGANSETT PARK.

[illegible]

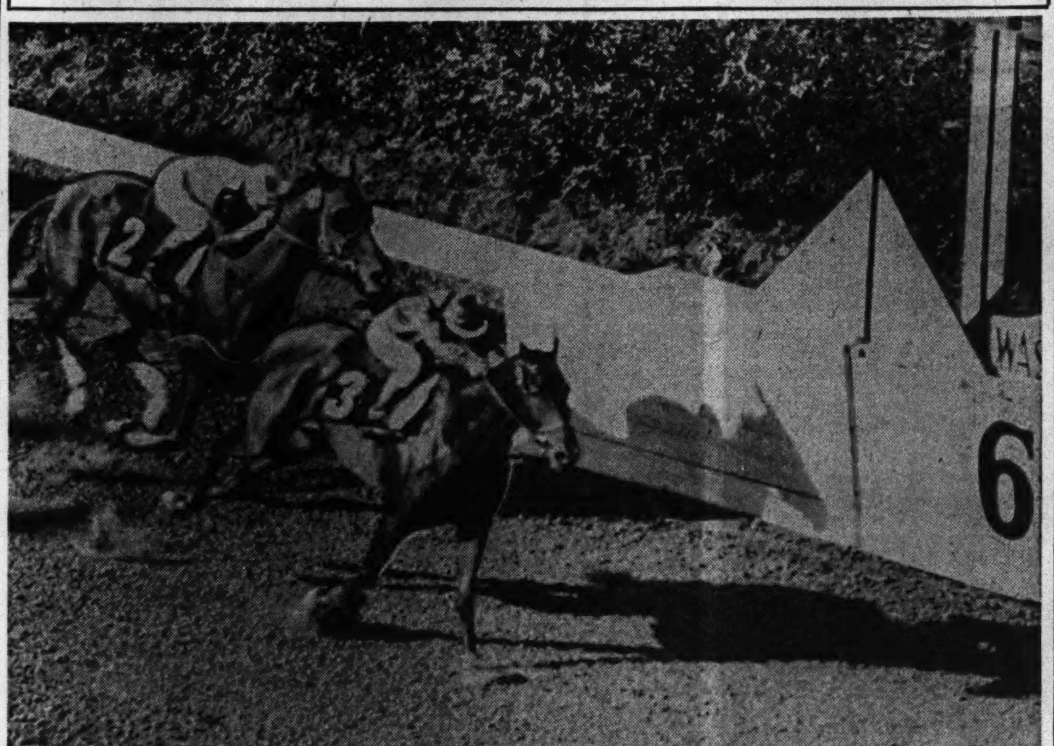

FINISH OF SHERIDAN HANDICAP

Georgie Drum, with F. A. Smith up, taking a close decision yesterday from Anticlimax, ridden by N. Jemas, in the $10,000 Sheridan handicap at Washington Park. Georgie Drum paid $17.20 to win. Anticlimax, the favorite, paid $2.80 to place.

[TRIBUNE Photo.]

WASHINGTON PARK CHARTS

AUGUST 14, 1943.
[BY THE ASSOCIATED PRESS.]

FIRST RACE—Three-quarters of a mile. Purse $1,500. Net value to winner, $1,050; second, $300; third, $150; fourth, $50. Track slow.
Horse and jockey: Frisky Fire [McLeod], Midwesterner [Jemas], Nelson Dunstan [K'p'r], Patriotism [W.Eads], Observer [P.A.Smith], Best Birthday [Dotter], General War [Martin], Not Now [D.Zufelt], Valdina Leaf [Balaski], Gin Lime [G.Grohs], Rehtef [M.Peterson], Loyal [G.Burns]. [illegible]

SECOND RACE—Seven-eighths of a mile. Out of chute. Claiming. Purse $1,500. [illegible]
Wise Barrister, Huri Hom, Maw, Jayakay, String Band, Miss Show Me, Hi-Kid, Panjab, Shasta Maid, Bolo Servant, Rex-Avis, Sign. [illegible]

THIRD RACE—Six furlongs. Claiming. Three year olds and up. [illegible]
Just Beans, Elbasan, Anxiety, Ever Flying, Subdeb, Wise Dean, Displayer, Real Sad, Night Rail, Art of War, Wildebeest, Alpine Sir. [illegible]

FOURTH RACE—Five and a half furlongs. Purse $2,000. [illegible]
Zacapet, Pukka Gin, Broadcloth, Sunnip, Valdina Arch, Gay Orphan, Little Steve. [illegible]

FIFTH RACE—[illegible]
Dr. Rush, Lady Liberty, Even Stitch, Heartbreaker, Blue Pom, Luroid, Dove Shoot, Alar. [illegible]

SIXTH RACE—Mile and an eighth. Three year olds and up. Sheridan handicap. [illegible]
Georgia Drum, Anticlimax, Blue Pennant, Shot Put, Martian. [illegible]

SEVENTH RACE—[illegible]
Take Wing, Pukka Gin, Blueberry Pie, Anxiety, Enter, Modesty. [illegible]

EIGHTH RACE—Mile. Three year olds. Claiming. [illegible]

NINTH RACE—Mile and an eighth. Three year olds and up. Claiming. [illegible]

GARDEN STATE PARK RESULTS.

[illegible]

Daily Doubles

WASHINGTON PARK.
Frisky Fire and Wise Barrister......$26.80

DETROIT RESULTS.
Hi-Duke and Bull Whip...............$16

NARRAGANSETT.
Grey Wolf and Silver Grail........$18.40

SARATOGA.
Bellwether and Besieged...........$31.40

GARDEN STATE PARK.
Jay Stevens [entry] and Miss Puritan...$87

DETROIT RESULTS.

FIRST RACE—Purse $1,200, claiming, 4 year olds and up, about 1 3-8 miles:
Hi Duke, 110; Adams.... 5.60 3.00 2.40
Easy Jack, 110; Caf'r'lla 3.40 2.80
Turntable, 113; Alfonso.. 3.80
Time, 2:21. Overcall, Biscayne Blue, †Dust Cap, Dora K., †Toast, Sun Risk, Alumont ran.

SECOND RACE—Purse $1,200, claiming, 3 year olds and up, 1 1-16 miles:
Bull Whip, 118; Mojena..5.20 3.60 2.80
*Clip Clop, 116; Murphy. 21.80 9.80
Contemplation, 103; Hall. 6.00
Time, 1:46 2-5. Precision, Darby Dean, Franco Saxon, Anita Chiquita, Meritorious, Prospect Boy ran. *Feld.

THIRD RACE—Purse $1,500, claiming, 3 year olds and up, 6 furlongs:
Song o' War, 104; Layton 3.00 2.40 2.20
Night Editor, 106; M'n 2.60 2.40
Flying Giant, 112; Adams 2.40
Time, 1:11 3-5. Baruna, Bayridge ran.

[illegible]

Time, 3:00. Season Call, American Lake, Betrothed, Big Parade, Symmetry ran.

$5,050, COLONIAL HANDICAP WON BY FARMERETTE

Camden, N. J., Aug. 14 (AP).—Mrs. W. Plunkett Stewart's Farmerette reaped a $5,050 harvest for her owner at Garden State Park this afternoon when she drove to a two length victory in the second running of the three-quarter mile Colonial handicap, heading the week-end card.

Taking command after the opening half, Farmerette was kept under pressure by the veteran reinsman, Joe Renick, to hang up the fast track time of 1:11 4-5 while leading Cain Hoy Stable's Best Risk, favorite with the crowd of 12,209, across the finish line. The latter was a like distance before Mrs. E. W. Taylor's Chuckle.

The winner was third choice of the 11 fillies and mares competing, paying a $12.40 dividend.

TAKES KANKAKEE POSITION.

Kankakee, Ill., Aug. 14 [Special].—Henry Holt of Alton has been appointed athletic director at Kankakee Township High school, succeeding Lt. [j. g.] Gene Dykstra, now in the navy.

LEASED HORSE WINS $19,850 TRAVERS STAKES

Mrs. Douglas Borrows Eurasian for Race.

New York, Aug. 14 (AP).—Topping off a day of surprise in both betting and racing, Mrs. Barclay Douglas today borrowed back a colt she sold a few weeks ago for $5,000 and with it won the 74th running of the Travers stakes, the country's oldest horse race.

Her $15.20-for-$2 shot, Eurasian, won before a crowd of 28,224 who sat in on the transplanted Saratoga-at-Belmont session, after Bee Mac, a gift to Beatrice MacGuire of New York from E. R. Bradley, captured the 52d running of the 6 furlong Spinaway stakes for 2 year old fillies.

Day of Headaches.

These two long shots—Bee Mac came home at $10.20 for $2—only added to the headaches piled up all day for the favorite players. In the first seven races, only two chalk horses reached the paying teller's window.

One of the rank outsiders in the field of seven 3 year olds in the Travers, Eurasian led from end to end under Steve Brooks' ride and won by 3 lengths in the good time of 2:03 4-5 for the mile and a quarter. William S. du Pont's Fairy Manhurst was second, half a length in front of Mrs. Payne Whitney's Famous Victory, who was another half in front of the odds-on betting favorite, Mrs. Isabel Dodge Sloane's Bourmont.

War Admiral's Daughter.

After racing the colt as a 2 year old, Mrs. Douglas sold Eurasian to the Havahome stable, made up of a group of New York and New Jersey men. Today, the Long Island horsewoman leased him back, but Havahome received 75 per cent of the $19,850 purse—$14,887.50, and Mrs. Douglas received $4,962.50.

Bee Mac is one of the first of War Admiral's daughters to chalk up a stake win. The chunky dark bay filly, piloted by Sterling Young, won by 3 lengths to earn $9,550. She was clocked in 1:12 2-5, and was trailed to the wire in order by two midwestern invaders, Mrs. Ethel V. Mars' Red Wonder and Arthur B. Hancock's Whirlabout.

Segura, Hunt Reach Grass Courts Final

Rye, N. Y., Aug. 14 (AP).—Francisco Segura of Ecuador and Lt. Joel R. Hunt of the navy will meet tomorrow for the eastern grass court tennis title.

Segura rallied today after losing his first set to Seymour Greenberg of Chicago, and bounded into the final round with a 5-7, 6-2, 6-3, 6-3 decision. Hunt ended the brief upset career of youthful Charles Oliver of Perth Amboy, N. J., in the other semi-final match, 6-2, 6-1, 6-1.

Margaret Osborne of San Francisco, supplied a mild surprise by downing the national women's champion, Pauline Betz of Los Angeles, 1-6, 6-3, 6-3, in their semi-final match. Doris Hart of Miami upset A. Louise Brough of Beverly Hills, 7-9, 7-5, 7-5 in the other bracket.

Before the semi-final rounds could be completed, Oliver sidetracked Ensign Ted Schroeder, 6-2, 4-6, 6-3, in a match carried over from yesterday, and Hunt beat Bob Falkenburg of Hollywood, Cal., 2-6, 6-3, 6-1, in a similar contest.

TAYLORVILLE COACH QUITS.

Taylorville, Ill., Aug. 14 [Special].—Bob Prince, former Lincoln college athlete, who has been head football coach at Taylorville High school the last few years, has resigned to accept a position with a Peoria manufacturing concern.

BREEZING ALONG

Broadway sharpshooters will lay you 8 to 5 that one of the New York tracks will have a $3,000,000 betting day this season. . . . The national pari mutuel record is $2,699,153 which was established at Belmont Park on Decoration day. . . . Marine Sgt. Barney Ross, the former boxing champion, will be guest of honor at the Fair Grounds in Detroit, Mich., Friday. . . . Officials of the Motor city track have named a race for him, calling it the Barney Ross claiming handicap. . . . Suffolk Downs raised $625,000 for the National Fund, Inc., during its recent charity meeting. . . . Narragansett Park has closed its parking lots during the meeting because of the pleasure car ban. . . . In order to accommodate the fans the track has arranged for horse drawn vehicles to meet the buses which have lines operating not far from the track.

William Helis, the wealthy oil man from New Orleans, paid $109,700 for five yearlings at the Lexington, Ky., sales ring. . . . His most sensational purchase was the 66 Gs he peeled off his bank roll for a chestnut son of Blenheim II. . . . That amount was the highest paid for a yearling at an American auction since 1928. . . . Helis also bought two fillies and two other colts. . . . All of the horses will be lodged at the Almahurst farm in Lexington until Helis can provide accommodations for the stable he is building. . . . He recently bought Attention, 5 year handicap star, for $55,000.

Remember Willie Fronk, the jockey who rode Reveille Boy to victory in the 1930 American Derby? . . . The winner returned a straight mutuel that read like your social security number — $113.00. . . . Those who like the long shots will probably remember that one. . . . Anyway in those days Fronk was able to make 115 pounds. . . . Now he tips the beam at 180.

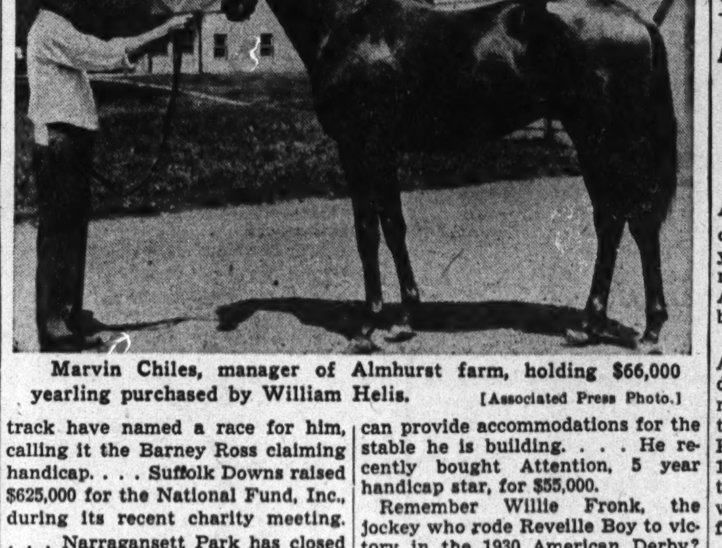

Marvin Chiles, manager of Almhurst farm, holding $66,000 yearling purchased by William Helis. [Associated Press Photo.]

TROPHY WINNER

Dorothy Germain with Women's Western trophy.
[TRIBUNE Photo.]

Sports in Service
NEWS FROM ARMY AND NAVY POSTS

BY FRANK MASTRO.

Camp Grant.

RAY ADAMS, former De Paul university basketball player, who starred as a member of the Camp Grant quintet last season, has been commissioned a second lieutenant and transferred to Camp Ellis. . . . Veterans of last winter's football team who are seeking places on next season's eleven include Dck Bergner, Marquette; Don Klinetop, Wayne, and Jake Kakuuchi, Whittier college. . . . These men are among the scores who are preparing for the opening contest against Illinois in Champaign Sept. 11 under the supervision of Lt. Robert Elden, acting head coach. . . . Lynn Hovland, Lt. Elden's assistant, formerly played guard at Wisconsin and was a member of the College All-Stars who lost to the New York Giants in 1939, 9 to 0. . . . The camp's baseball representatives will play a double header on Keep 'Em Flying field here this afternoon against the 87th Street Naval Training school and Camp McCoy. . . . Other contests on Keep 'Em Flying field will be against the Columbus Red Birds tomorrow, Camp Ellis Friday, and Glenview Air station Saturday.

George Field.

A POST boxing tournament will be held next month at this advanced twin engine flying school, located between Vincennes, Ind., and Lawrenceville, Ill., Lt. Roy P. Johnson, special services officer, said recently. . . . Lt. Johnson, a graduate of the University of Illinois, will be assisted in the program by Lieutenants Clark McClelland, Chester O'Hanlon, Graham Baskin, George Hill, and Ernest Pittman. . . . The George field baseball team has scored eight victories in nine appearances this season under the direction of Staff Sgt. John Blasczyk. . . . Sgt. Glen Tremaine recently turned in a 254 score to register high game among the enlisted men in bowling competition here.

Fort Sheridan.

THE Fort Sheridan Comets will meet the Waukegan Seahorses in a renewal of their baseball series on the parade grounds here this afternoon. . . . Fred Scotti, property of the St. Louis Cardinals and a recent arrival at this camp, may be appointed to pitch against the Seahorses, who have won one and lost one in two previous meetings with the soldier players. . . . The Comets will go to Peoria for a game with the Caterpillar Tractors Thursday night. . . . The Great Lakes Bluejackets, whose scheduled contest with the Comets at this establishment last month was postponed because of weather, have agreed to go thru with the encounter Aug. 25.

Glenview Air Station.

THE station baseball team will oppose the Glen Ellyn Reds at Glen Ellyn today and the Douglas Aircraft corporation C54s at Park Ridge tomorrow. . . . An elimination tournament will start tomorrow between teams in the two enlisted men's softball leagues. . . . When the softball season ends it is planned to organize a touch football circuit. . . . Elmer Layden, president of the National Football league, was principal speaker at a banquet on Thursday which honored Comm. Truman Penney's Dilberts, winner of the first series in the Officers' Softball loop.

Scott Field.

THE 368th technical school squadron captured the fourth annual post track and field meet presented at this army air forces training command radio school recently by scoring 71 points. . . . Those responsible for the achievement included George Leahy, who won the 440; Fred Filio, winner of the 880 and the mile, and Jack Rall, who copped first place in the broad jump, the 100 yard dash, and the 120 yard low hurdles. . . . James F. Jarred of Greenville, Ill., who once played center on the Pocahontas High school basketball team, has been promoted from captain to major. . . . Maj. Jarred is technical inspector here. . . . Pvt. Harry Hartwig, junior tennis champion of San Francisco, is among the entrants currently engaged in the tournament sponsored by the 370th technical school squadron. . . . The 50th mess squadron gained the second area softball title by defeating the 93d technical school squadron, 5 to 2. . . . Pvt. Rocky Raczkowski pitched for the mess team. . . . Lt. Robert [Red] Graham, erstwhile University of Missouri football player, who organized a volunteer group of radio students to practice tough commando tactics in the woods back of Scott field, has been assigned to supervise calisthenics for the nurses at 5:30 a. m. daily.

Navy Pier.

CANDIDATES for places on the Pier's cross country team will start working on it tomorrow under the direction of Chief Specialist John Flynn, harrier coach here. . . . Thirty companies will be represented in the first event held this season, a Labor day run over the Lincoln park course. . . . A bronze plaque will be awarded the winning team. . . . In addition, members of the squad will be given an extra night of liberty, something valued more highly than all the trophies in the world. . . . Also, the first 25 men to finish will qualify for the Pier first team, which will compete against such as Notre Dame, Loyola, Iowa Pre-flight, and the University of Wisconsin. . . . The team, which lost only one of six dual meets last year, will be built around Marine Pvt. Henry Walshon, former Lane Tech and University of Illinois distance runner. . . . Among other candidates are Herman Podell of New York, Gerry Guiles, Des Moines, and Bob Baker, Schenectady, N. Y.

Chanute Field.

TWO teams made up of members of the northern Illinois all-star basketball squad will play an exhibition game at this army air forces technical training command Thursday night. . . . The contest will serve as a tuneup for their contest with the prep all-stars from the southern part of Illinois in Champaign Saturday. . . . Pvt. Joe Frucci, Niles, Mich., will meet Pvt. Paul Tricarico, Corona, N. Y., for the heavyweight boxing championship of this post Tuesday. . . . Staff Sgt. Robert Nelman, Kutztown, Pa., and Sgt. Ed Hlavaty, Cleveland, each swam a total of 20 miles in a week recently in the new pool for enlisted men to top all other entrants in a "channel swimming" contest. . . . The third and last inter-squadron track and field meet of the summer here will be presented Sept. 8.

ROBERT SIMMONS WINS ARCHERY CLOUT CROWN

(Picture on page 3, Sports.)

Robert Simmons of the Chicago Archery club scored 189 on the club's course in Washington park yesterday to win the clout, preliminary to today's 14th annual Illinois Archery association tournament to be conducted in Jackson park.

Mrs. Irja Harkonen of River Park Archery club won in the women's division with a score of 223. Kenneth Kabitzki's 246 was best among the junior boys and Verdelle Krueger led the junior girls with 124. The men shot at the 48 foot targets from a distance of 180 yards while all other competitors shot from 120 yards.

Today's events in Jackson park open with a flight shoot at 7 a. m. with the regular competition scheduled to start at 9:30.

Other scores yesterday:
Men—Richard Luchtman, Lincoln park, 185; Luther Shely, Jackson park, 184.
Women—Miss Hazel Hackwith, Lincoln park, 180; Mrs. Josephine Bergen, Chicago, 172.

LOIS PREUCIL WINS NET TITLE IN RIVER FOREST

Unseeded Lois Preucil defeated Harriet Berman, ranked No. 1, for the girls under 13 years of age division in the second annual Metropolitan tennis tournament at the River Forest Tennis club yesterday.

Chris Rassmussen, open champion of the home club and top seeded, lost to John Wenrich, 6-2, 6-8, 8-6, in the boys under 14 years.

BOYS UNDER 16.
Final.
Bob David won by default from Tom Mulloy, Memphis, Tenn.

JUNIOR DOUBLES.
Semi-Finals.
John Potel and Don Seiffert, Chicago, won by default from Atwater and Mulloy.
Dick Randall and David beat Lee Wood, Washington, D. C., and Jerry Evert, Chicago, 6-3, 4-6, 6-3.
Final.
Randall and David beat Potel and Seiffert, 6-0, 3-6, 6-1.

MIXED DOUBLES.
Semi-Finals.
Evert and Elaine Passow, River Forest, beat Randall and Alice Kieckhefer, Milwaukee, 8-6, 7-5.
David and Joanne Dunn, Des Moines, Ia., beat Wood and Margaret Varner, El Paso, Tex., 1-6, 8-6, 6-4.
Final.
Evert and Passow beat David and Dunn, 6-4, 6-1.

MISS GERMAIN TAKES WESTERN AMATEUR TITLE

Beats Mary Agnes Wall, 5 and 4, in Final.

[Continued from first sport page.]

championship consolation flight for first round losers was captured by Mary Jayne Garman of Hammond, Ind., who lost her opening match to Miss Germain, and followed thru to yesterday, when she won a 3 and 2 battle from Jean Hopkins of Cleveland, O. First flight honors went to another Hoosier, Mrs. J. Calvert Shorb of South Bend, who defeated Margaret Gunther of Memphis, Tenn., 3 and 1. Cards for the championship match:

MORNING ROUND.
Par—Out ....555 345 344—38
Miss Wall—Out .....555 455 354—41
Miss Germain—Out..464 435 455—40
Match even.
Par—In ....453 544 535—38—76
Miss Wall—In ......545 534 645—41—82
Miss Germain—In ..552 544 446—39—79
Miss Wall leads, 1 up.

AFTERNOON ROUND.
Par—Out ....555 345 344—38
Miss Wall—Out.........565 436 453—41
Miss Germain—Out.......554 445 445—40
Miss Germain leads, 1 up.
Par—In ....453—54
Miss Wall—In..........................554—55
Miss Germain—In......................443—54
Miss Germain wins, 5 and 4.

On the 19th, first of the afternoon round, Miss Wall had a four foot chance for a birdie and a win, but the ball slid by the cup. A par sufficed to take the 20th for Miss Germain. On the 21st, Mary Agnes' ball was placed in a ditch at the approximate location where a spectator had picked it up. She took three more to reach the green and settled for a six. Dorothy chipped on to seven feet from the back of the 21st and holed the putt for a birdie. Both missed the green at the 187 yard 22d, going away with bogey fours.

Match Squared for Sixth Time.

The Michigan girl then hit a magnificent second within three feet of the 23d flag for a birdie that squared the match for the sixth time. Both were trapped at the 24th on their second shots. Dorothy's recovery landed in front of the carpet, while Mary Agnes, also short with her third, left herself a nine foot putt with her fourth try. Miss Germain then stroked a beautiful chip that stopped eight inches in front of the hole for a stymie Miss Wall couldn't negotiate.

Miss Wall holed her third spectacular chip shot of the week to earn a half at the 135 yard 25th, where she took two shots to escape from the front trap and then rolled the ball in from the apron, 25 feet away. Miss Germain, who drove the rear trap, was on 30 feet from the pin, and then sank a five footer left after her approach putt had overrun the hole. Miss Wall then dubbed two shots at the 26th and went away with a five to Dorothy's four, gained with a fine second that halted 13 feet below the flag. The Michigan swinger then delivered a great approach shot at the 27th, stopping five feet above the pin for a putt which Miss Germain conceded after she had trapped her second and taken two more strokes.

Dorothy Pulls Ahead.

The rough and a trap at No. 28 sent Miss Wall two down, and her opponent holed a seven foot birdie to go three up on No. 29. The Pennsylvanian's tee shot to the 165 yard 30th landed 12 feet short of the hole, and she got her three while Mary Agnes, barely on the green, was taking three from the lower corner.

They halved the 524 yard 31st in par fives, Miss Wall's 70 foot putt for a four stopping inches short. Then came the 32d, where Mary Agnes was short of the putting surface above a trap and took three from there, while Dorothy, on in two, got down a four and a half footer for a conclusive par.

ALSAB RUNS 4TH AS SOME CHANCE WINS KING PHILIP

Pawtucket, R. I., Aug. 14 (AP).—A. S. Hewitt's Some Chance, which raced indifferently last season after a good 2 year old record in 1941, beat the famed Alsab today in the $5,000 added King Philip handicap at Narragansett Park.

Alsab, top weighted at 126 pounds and heavy favorite in the betting, gave away from 14 to 22 pounds to the rest of the field and even his customary late charge could bring him up to no better than fourth.

Allen T. Simmons' Eire finished second, two lengths behind Some Chance, while John L. Sullivan's Air Master lasted long enough to capture third from Alsab in the mile and one-sixteenth stake. The winner's time was 1:46 4-5.

The victory was worth $4,830 to Hewitt and Some Chance paid $10, $4.80, and $3.80 in the mutuels. Eire returned $23.60 and $10.80 while the show price on Air Master was $7.

EASIER LAWN MOWING

FLEX-BLADE Will Increase Your Lawn-mower Efficiency 50%
- Easy to Attach
- Ever-Sharp—Unbreakable
- Insures Uniform Velvety Lawn
- Used by Leading Municipal Parks

Sold on a Money Back Guarantee

$2 At leading garden supply, hardware stores and repair shops. Blades for Power Mowers slightly higher in price.

SOLD IN CHICAGO BY MONTGOMERY WARD, DEVOE & REYNOLDS, CHICAGO FENCE & EQUIPMENT CO.

Or send us $2.10 (10c for postage, etc.) in check or money order only, with length of your present stationary blade and make of your mower. A dealer will be credited with the sale . . . We Invite Dealer Inquiries.

FLEX-BLADE WORKS
324 W. 70TH STREET, NEW YORK 23, N.Y.

GOLF STARS TO VIE IN VICTORY NATIONAL MEET

Beverly Club Will Be Site of Tournament.

Chicago's busy 1943 golf season reaches its climax on Thursday, Friday, Saturday, and Sunday at the Beverly Country club, site of the Chicago Victory National tournament, sponsored by the Chicago District Golf association, the Cook county council of the American Legion, and the Professional Golfers' Association of America. Net proceeds of the tournament will be used for the benefit of wounded veterans of World War II.

Chicago golf fans this year have enjoyed one of the best seasons in history, with the city having been the site of the National Intercollegiate, the All-American tournaments, and the Women's Western Amateur and Open events. The Victory National tournament has enlisted a specially invited field that is comparable to the annual Masters' show in Augusta, Ga. The Open competition will consist of 18 holes on Friday, 18 on Saturday, and 36 on Sunday. Thursday's program will witness the inauguration of what the C. D. G. A. and P. G. A. hope to make an annual national pro-amateur tournament, an event in which the American golf calendar has been lacking. This will be decided over 36 holes, with the country's leading professionals and amateurs teaming up.

Worthy Cause to Benefit.

President Tom McMahon of the C. D. G. A. and his colleagues, who have more than fulfilled their promise to sustain golf in the Chicago district during the war years, have assembled one of the fastest fields of this or any other year. Golf has been an outstanding sports contributor in this war, as it was in the last, but it remained for the C. D. G. A. to choose a benefit vehicle which had been overlooked by all other tournament officials—that of aiding the men who are wounded in this war.

The Masters' parallel in the Open tournament is revealed in the field of 40 players, all of whom were extended invitations on the basis of past performances in top flight competition.

Wood Heads Entries.

Outstanding entries in the Beverly show include Craig Wood of Mamaroneck, N. Y., winner of the last pre-war U. S. G. A. Open, and Ed Dudley of Colorado Springs, National P. G. A. president, both making their first Chicago appearance of this year; Gene Sarazen of Brookfield Center, Conn., Harold [Jug] McSpaden of Philadelphia, O'Neal [Buck] White of Greenwood, Miss., Bob Cochran of St. Louis, Mo., Wilford Wehrle of Racine, Wis., George Dawson of New York, Sam Byrd of Philadelphia, Tommy Armour of Medinah, Jimmy Demaret of Detroit and Byron Nelson of Toledo, O.

Dawson and Adams Meet for 2d Time

Elbert Adams, former city Golden Gloves champion, will attempt to obtain revenge for a previous defeat by Fred Dawson when they meet in a return bout of eight rounds in Marigold Gardens tomorrow.

Supporting matches will include those involving Gene Simmons, Indianapolis middleweight, and Chuck Pate, Milwaukee; Jerry Pittro, west side welterweight, and William Byrd, and Eddie [Kid] Carson, New Orleans junior welterweight, and Isadore Miner.

Freddy Pope, Columbus, O., featherweight, has asked to be excused from going thru with an additional eight round event on the card against Jimmy Joyce.

Three shows in the Marigold arena last month drew crowds totaling 5,835. Gross gates totaled $9,396. In the same period in 1942, four shows in the north side club attracted a total of 7,212 and receipts of $10,310.

Emir Badui is paired with Ivan Kalmikoff in a feature bout on the wrestling program in White City tomorrow. Gordon Hessell is matched with Eddie [Bad Man] Lewis, and Kola Kwariani with Jack Zeravich.

A meeting will be conducted by the Veteran Boxers' association of Illinois in its clubrooms at 73 West Randolph street Tuesday night at which plans will be completed for a softball game between the old-timers and a girls' team at Hines, Ill., Aug. 25.

Oak Park Elks Meet Evanston Team Tomorrow

The Oak Park Elks will meet the Evanston Teuferts tomorrow night for the championship in the northwest towns district tournament of the Amateur Softball association in Parichy stadium, Harlem avenue and Harrison street. Art Piotter of the Elks will oppose Mel Drinkwine of Evanston on the mound.

Brown Bombers Play in Cincinnati Today

Cincinnati, O., Aug. 14 [Special].—The Chicago Brown Bombers will appear in Crosley field tomorrow in a double header with the Cincinnati Clowns of the Negro American league. The Bombers will meet the House of David in Rockola stadium in Chicago on Sunday, Aug. 22.

JOINS SKOKIE STAFF.

Larry Stout, Streater High school track coach for two years, has accepted a position at Skokie High school. He will teach physical education and have charge of the intramural program.

RIVALS IN VICTORY GOLF

[Acme Photo.]

Craig Wood of Mamaroneck, N. Y., winner of the 1941 U. S. G. A. Open, last one before the war, is an entrant in this week's Chicago Victory Open, to be played at the Beverly Country club.

[TRIBUNE Photo.]

Harold (Jug) McSpaden of Philadelphia, winner of the recent All-American Open at Tam o' Shanter, who will return to Chicago for the Victory tournament, which opens with a pro-amateur event Thursday.

Sport Still Is Chief Angle of Hunting

BY BOB BECKER.

The recreational value of hunting and fishing to the United States in time of war cannot be underestimated, declares Dr. Ira N. Gabrielson, director of the United States Fish and Wildlife service. Last year hunters and fishermen harvested more than 250,000,000 pounds of game meat and approximately 300,000,000 pounds of fish which represented a valuable contribution to the nation's larder.

But game and outdoor sport authorities are not inclined to put too much emphasis on the meat which hunters get with their shotguns. They make the point that the 250,000,000 pounds of wild game meat which hunters brought home last year was a small return compared to the renewed vigor that 16,000,000 civilian workers brought back to their jobs from our woods, fields, and waters. In commenting on the value of outdoor sport in war times Gabrielson has said that no one should question the patriotism of the man who takes his necessary relaxation with rod or gun.

Rabbit Is Biggest Item.

The common cotton tail was the largest item in the wild game crop last season. This was the take of wild game which shows how the rabbit, the most popular game animal in the country, furnished lots of meat for family tables:

	No. taken.	Pounds.
Deer	598,241	59,095,576
Elk	33,761	9,014,187
Rabbits	45,823,574	68,735,357
Squirrels	22,845,906	22,345,906
Pheasants	15,188,516	30,377,032
Ducks	16,275,864	32,551,728
Geese	440,472	3,083,304

These figures do not include many other game animals and birds bagged by hunters and used for food. For example, the above list ignores ruffed grouse, quail, mudhens, and other species taken in small numbers. In all more than 141,000,000 pieces of game were bagged by hunters last season.

Michigan Leads All States.

Last year Michigan again headed the list of states which went all out for the sport of hunting. The check made by the government to see how many hunters bought licenses last season and which states had the largest hunting armies in the field, shows that Michigan was at the head of the parade with a total of 846,869 licenses sold. Pennsylvania was second with a sale of 687,153 hunting licenses.

Announce Teams in Pro-Amateur Meet Thursday

Team combinations for the Chicago Victory National Pro-Amateur championship, a 36 hole best ball event to be decided Thursday at the Beverly Country club, were announced yesterday by the Chicago District Golf association. The pairings, with the professionals listed first, follow:

Tommy Armour and Art Doering; Herman Barron and Paul Barton; Johnny Bulla and Bill Chambers; Sam Byrd and Bob Cochran; Harry Cooper and John Hackett; Jimmy Demaret and Chuck Kocsis; Ed Dudley and Bud Maytag; Jim Ferrier and Mike Stolarik; Jim Foulis and Russell Martin; Sgt. Vic Ghezzi and Hank Bowbeer; Willie Goggin and Jimmy Miller; Chick Harbert and Daley Morey; Jimmy Hines and Chick Evans; Jock Hutchinson and Frank Connolly; Bill Kaiser and Don Armstrong; Joe Kirkwood and Steve Kovach; Ky Laffoon and P. S. Billings; Lt. Lawson Little and George Dawson; Bob MacDonald and Bill Tuttle; Harold McSpaden and Jimmy McHale; Tony Manero and Ted Payseur; Lloyd Mangrum and Harold Foreman; Bill Mehlhorn and Frank Kovack; Byron Nelson and Frank Stranahan; Toney Penna and Johnny Weissmuller; Johnny Revolta and Wilford Wehrle; Denny Shute and Don Heppes; Jimmy Thomson and Gus Moreland; Jim Turnesa and Willie Turnesa; Joe Turnesa and Ben Stevenson; Mike Turnesa and Jim Frisina; Frank Walsh and Johnny Lehman; Buck White and Frank Hayes, and Craig Wood and Mark Stuart.

Chicagoland Golf Scores

BEN leading low net shooters at Riverside Country club received tickets for the Chicago Victory golf tournament at the Beverly Country club this week. The five leaders were: A. J. Bennett, 79—12—67; A. E. Knoblach, 86—16—70; J. A. Miller, 85—15—70; H. A. Dohrmann, 87—16—71, and F. J. Wood, 99—27—72. Winners of the ball sweepstakes were: A. J. Bennett, 79—12—67; E. J. Gillette, 82—9—73, and H. A. Powell, 87—12—75.

ACACIA.

Roy Shup defeated Frank Rosicky, 1 up, in 19 holes in the first round of the class B championship event. Harry Slama scored a 1 up victory over Jerry Borkovec, as did Ed Rosicky over Laddie Houska. Alvar Hagen defeated Dr. William Hejna, 4 and 2. In class C, Ray Kalivoda won from G. S. Brown, 3 and 2. In a class D match, Jerry Borkovec defeated I. H. Spoor, 3 and 2. Blind bogey winners were T. O. Meisner and Ray Oleksy, with 82, and H. H. Sweeney, with 89.

BEVERLY.

W. C. Howell won the Layton McCausland trophy with an 85—16—69. The J. S. O'Toole trophy was won by H. H. Lunning with 85—17—68. William Stuart won the blind bogey with 79—0—79.

BOB O' LINK.

L. L. Oakes won the sweepstakes event for best low net score, with 84—11—73. Tied for second were M. J. Lanahan and R. L. Fowler, with 90—15—75, and C. B. Armstrong, with 87—12—75.

CALUMET.

The E. J. Taft trophy for the best low net score in 18 holes of medal play at full handicap was won by Larry Siemon, with 94—21—73. Match play winners in the Sports and Pastimes tournament were: Class A—L. F. Muter defeated C. E. Cattell, 1 up; L. L. Passmore defeated E. L. Morris, 1 up; J. W. Evans defeated E. L. Claussen, 2 up; class B—H. J. Ainsworth defeated J. E. Nelson, 1 up; R. J. Hannan defeated H. R. Siedell, 3 and 2; class C—C. W. Munro defeated E. L. Coleman, 2 and 1.

ELMHURST.

Eddie O'Connor and L. H. McMillen posted 80s to tie for best low gross honors. Third place went to L. S. Van Schoyck with 82. F. E. Stout, with 97—26—71, had the best low net score of the day, followed by Thor Thorson, with 92—17—75, and Charles F. Stumps with 92—16—76. Results of the club championship first round play were: Van Schoyck beat McMillen, 1 up; O'Connor defeated Dr. August Pecaro, 3 and 1, and Jack Cartwright won from Bob Landers, 4 and 3.

EVANSTON.

Jimmy O'Keefe won the ball sweepstakes with 83—12—71. J. E. Beach was second with 90—18—72. Blind bogey winners were H. J. Kline with 79 and F. W. Crow, 80.

EXMOOR.

The class A championship was won by H. O. McLain, who defeated C. D. DeBarry, 3 and 2. C. J. Haines was first in the combination A and B match play against par event with a score of 6 up on par. The combination class C and D championship was won by L. H. Ostrander, 2 up on par.

FLOSSMOOR.

E. A. Edwards paced the field in the ball sweepstakes competition with a low net score of 83—10—73. Second place was won by Donald Sproul, with 84—10—74, and third by W. M. Lyon, with 90—14—76. Six players were tied for fourth, as follows: Harold Burnham, 87—9—78; D. W. Lamoreaux, 84—6—78; F. C. Wells, 89—11—78; J. D. Brandon, 90—12—78; H. J. McElroy, 82—4—78, and A. M. Anderson, 104—26—78.

HINSDALE.

In the best ball twosome, N. M. Symonds and R. K. Cartledge tied F. L. Schulz and H. A. Fulton. Both had net scores of 63. Henry Heinly defeated B. C. Creed, 3 and 2, in a third round match of the club championship.

INDIAN HILL.

Results of the 18 hole medal play: A. B. Bradley, 78—7—71; E. M. Bullard, 86—15—71; A. W. Shaw, 89—17—72; R. G. Hinners, 91—19—72; J. S. Loomis, 84—11—73, and Talcott Griswold, 88—14—74.

LA GRANGE.

Ball sweepstake results: Class A—K. J. Sheckler, 79—12—67; C. A. Peirce, 80—11—69; class B—W. M. Smothers, 84—15—69; E. B. Lapham, 86—15—71; class C—J. S. Hurlbut, 91—23—68; L. A. Touzalin, 91—20—71; class D—F. W. Reed, 97—26—71, and James Coy, 108—30—78.

MEDINAH.

Second round winners in the club championship tourney were: Erwin Wagner defeated Paul Pollock, 1 up; Paul Sullins defeated W. H. Davidson, 1 up, and Vernon Usher won from C. B. Cotten, 4 up. Playing in a foursome with Ralph E. Clarke, Dr. Blaine Ramsay, and Ernest Bretall, Joseph W. Pierson made a hole in one on the ninth hole of the No. 1 course, a distance of 123 yards.

MIDLOTHIAN.

Gordon Crowder won the 18 holes low net event with an 86—19—67. Ball sweepstake winners were: N. L. Davis, 83—12—71; J. J. O'Brien, 83—11—72; Milton Parrish, 86—14—72; C. W. Munro, 93—18—75; W. J. Milton, 87—12—75, and Fred Slyder, 84—9—75.

OAK PARK.

Ball sweepstake results: Class A—J. V. Mattson, 77—10—67; R. W. Trimmer, 82—10—72; J. J. Theabald, 84—12—72; class B—R. E. Cantwell, 86—17—69; C. K. Kenlay, 86—17—69; C. H. Redfield, 90—16—74; class C—F. M. Prucil, 19—19—72; J. H. Skiles, 94—22—72; Ralph Skillen, 92—20—72; class D—W. J. Reese, 102—28—74, and Burke Collett, 105—30—75.

OLYMPIA FIELDS.

In eight matches of the first round for the club championship, A. J. Riffell defeated C. E. Henricks, 5 and 3; Charles Kinnucan defeated Herman Frey, 4 and 3; N. B. Davidson defeated R. H. Schweitzer, 4 and 3; William Cleary defeated J. F. Armitage, 1 up; Elmer F. Smith defeated W. E. Crocombe Jr., 3 and 2; R. B. Austin defeated D. C. Warner, 2 and 1; R. R. Baum defeated Dan Hart, 3 and 2, and John E. Burke won out over B. A. Geier, 1 up.

EDGEWATER.

Frank M. Whiston, club president, won the Liberty tournament by taking the final round from James Steffes, 2 and 1. War bonds and stamps were awarded as prizes. The class C title went to Matthew Lillig, who defeated Dr. Robert Berghoff, 2 and 1. Johnny Lehman won the sweepstakes tourney with a net of 68—1—67. Second place was taken by George Lyman, with 82—13—69. Tied for third were C. T. Ripley, 86—16—70; Willis Montfort and Hugo La Rue, 85—15—70; Reuben Thorson, 83—13—70; W. W. Garrison, 98—28—70, and Robert Campbell, 82—12—70.

PARK RIDGE.

Albert Nicolet and Paul Ehlers tied for low net with respective scores of 78—9—69 and 75—6—69. B. P. Susen was second with 93—21—72. Blind bogey winners were Norman Olson, 84—plus 2—86; J. F. Monahan, 92—2—90, and A. M. Leighty, 105—15—90.

RIDGE.

A 1 up victory on the 20th hole by S. H. Shetler over Roy Crandall featured the first round of the club title tournament. Other results were: A. W. Anderson defeated C. K. Olcott, 3 and 2; J. D. Culp won from E. P. Swett, 6 and 5; R. O. Brinker defeated William Mitchell, 2 and 1; H. O. Haines edged out W. S. Shafer, 1 up; P. M. Smith won over D. E. Carroll, 3 and 2, and George Waddell defeated T. H. Tredwell, 3 and 2.

RIDGEMOOR.

T. C. Roberts and J. M. Muniz won the best ball twosome event, requiring that members in the same class team up together. Their score, deducting one-half of their combined handicap, was 71—9—62. Low net winners, who were awarded tickets to the Victory tournament at Beverly this week as their prizes, were T. C. Roberts, 74—8—66; M. E. Long, 82—14—68, and Frank Lyman, 88—20—68.

RUTH LAKE.

J. A. Mitchell won low gross with a 75. Low net honors went to Frank Stolfka with 88—25—63. P. E. Magill won the blind bogey with 96—20—76. In the finals of the club championship, Mrs. L. S. Fitro defeated Mrs. L. W. Meilinger, 3 and 2.

SKOKIE.

J. C. Cormack won low gross with 79 and Earl Ward and Forrest Siefkin tied for low net with respective scores of 86—17—69 and 93—24—69. Cormack also was tied by Ray Matson and A. R. Hughes for low gross in the ball sweepstakes. Ward's 69 also won low net in the sweepstakes. J. E. Dempsey was second with 81—11—70.

SOUTH SHORE.

D. S. Dobson shot an 80—16—64 to win the medal play handicap. Ralph Willitz was second with 72—7—65. Results of matches in the club championship were: Ralph Willitz defeated Henry Hofer, 3 and 2; R. T. Magner defeated George Clifford, 1 up 23 holes; class B—E. J. Bourbeau defeated H. J. Jann, 5 and 4; Henry McGurren defeated George Thrall, 5 and 4; seniors class—J. A. Graber defeated J. L. Kesner, 4 and 3, and John Irwin defeated J. M. Waters, 4 and 3.

SUNSET RIDGE.

Results of first round matches in the club championship: J. J. Jacobs defeated Warren Brown, 1 up in 19 holes; E. N. Johnson defeated Knute Peterson, 3 and 2; W. C. Coleman defeated William Waterman, 4 and 3, and C. S. Marrow defeated J. L. Coffield, 3 and 2. Ball sweepstake winners were: A. C. Gay, 83—13—70; J. D. Crain, 94—24—70, and Frank Nugent, 85—13—72.

WESTMORELAND.

W. W. Robson carded an 81—11—70 for the best score in the sweepstakes event. George A. Brown, with 88—16—72; C. W. Allen, with 78—6—72, and H. W. Kitchell, with 90—18—72, were tied for second. R. G. Hollingsworth won the blind bogey competition, with 86—6—80. W. J. Marshall was second, with 86, plus 3—89, and G. K. McCorkle third, with 93—10—83.

WILFORD WEHRLE WINS GLEN OAKS GOLF ROUND-UP

Wilford Wehrle of Racine, Wis., carding a 77—69—146, won the 36 hole low gross at the two day Glen Oaks club golf Round-up which was concluded yesterday afternoon. Low net foursome honors for the two days went to John Morrell, senior and junior, and Irving Osborne and Wehrle.

During the two day event war bond sales totaled $20,700 and stamps amounting to $1,062.50 in prizes were distributed.

Friday's low gross winners were Robert Grimm, 72, and John Morrell Sr., 76, with the low net honors going to Jack Baggott, 86—19—67, and J. E. Brosseau, 96—29—67. Yesterday Wehrle carded a 79 and Frank Whitmer 77 for low gross honors and the low net went to Reg Hunter, 91—24—67, and Lester Rappaport, 81—9—72.

The 36 hole low gross scores follow:

Wilford Wehrle	77	69	146
Robert Grimm	72	81	153
John Morrell	76	80	156
Jack Morrell	87	78	158

Low net scores for the 36 holes were:

Fred Luchesser	72	72	144
Al Baschen	70	76	146
Reg Hunter	81	67	148
F. A. Jensen	74	74	148
C. S. Howell	72	76	148
J. E. Brosseau	67	81	148
G. O. Head Jr.	73	75	148
C. V. Williams	75	73	148

DRAFT CHANGES HIT ONLY RACING AMONG SPORTS

Turf Activities Put on Non-Deferable List.

Washington, D. C., Aug. 14 (AP).—Despite recurrent rumors and gloomy predictions, baseball and all other sports except racing escaped unscathed in the new draft rule changes tonight.

Generally, professional athletes, provided they have children born before Sept. 15, 1942, need not expect immediate call.

The big news for baseball players and most other professional athletes was that the list of non-deferrable activities and occupations was extended without touching them. If a man's job is on this list, he must switch to more "war-useful" work or face speedy induction, even if he has children.

Racing Jobs Non-Deferrable.

All jobs connected with race tracks and courses were declared non-deferrable, but no definition was sent out to draft boards to show whether that included jockeye and trainers, who aren't tied to track operations—if that's what the draft officials had in mind.

Officials who prepared the list said some definition might be forthcoming next week, but they declined to give even a hint toward clarifying the situation for the moment.

The list will put all fathers failing to shift out of non-deferrable jobs on top of the draft lists. Thus, fathers in baseball, football and other sports are safe as long as the boards can find enough non-deferrables to fill their quotas.

How It Was Done.

To show how most sports breezed by the second edition of the non-deferrable list, it turned out that all jobs involved in the manufacture of amusement machines and equipment were listed, but a specific exemption was made for athletic and sport equipment.

The only sports-connected job outside of racing that landed on the new list was hunting and fishing guide.

Negro Teams Play 2 Today in Cubs' Park

A four team double header, involving leadership in the second half of the Negro American league and featuring the fourth Chicago appearance this season of Leroy [Satchel] Paige, will be played this afternoon in Wrigley field. A bathing beauty contest will be held between the games.

Paige will start on the mound in the first game for the Kansas City Monarchs, league champions the last four years, against the Cleveland Buckeyes, who now are leading the second half race. In the second game, the Birmingham Black Barons, first half winners, will oppose the Memphis Red Sox. Herman E. Moore, federal judge in the Virgin islands, now on a vacation in Chicago, will throw the first ball.

Starting pitchers, in addition to Paige will be Theolic Smith of Cleveland, Gready McKinnis of Birmingham and Porter Moss of Memphis. These four pitchers collaborated in the West's 2 to 1 triumph over the East in the Negro all-star game in Comiskey Park Aug. 1. Lineups:

FIRST GAME.

Cleveland.	Kansas City.
Horne, ss	Williams, ss
Riddles, 2b	Simms, lf
Woods, 3b	O'Neil, 1b
Jethroe, cf	Brown, cf
Cleveland, lf	Serrell, 2b
Hundley, rf	Souell, 3b
Ware, 1b	Thompson, rf
Taylor, c	Barnhill, c
Smith, p	Paige, p

SECOND GAME.

Memphis.	Birmingham.
Hyde, rf	McLaurin, cf
Bankhead, 2b	Sampson, 2b
McDaniels, 3b	Spearman, rf
Robinson, cf	Lockett, lf
Rodgers, lf	Davis, ss
Longley, ss	Lindsay, 1b
Canady, 1b	Walker, 3b
Brown, c	Hardy, c
Moss, p	McKinnis, p

Umpires—Bluitt, Young and Armstrong.

FERNWOOD AND SEMI-SWINGERS TO MEET TODAY

The Fernwood All-Stars, favorites to win this year's Midwest Baseball league championship, will play the Semi-Swingers today in a quarter-final game of the league's cup series. The All-Stars will be seeking their third straight over the Semi-Swingers and their 28th victory in 34 starts.

Krier's Indians will seek a semi-final berth at the expense of the Chicago Hornets in another quarter-final game. The Indians, with Al Piechota, former Boston Braves' right hander on the mound, will be out for their ninth consecutive league triumph.

The other quarter-final encounters match the Chicago Firemen against Orland Park at the latter's diamond, and the Benda Coals meeting Oaklawn at Oaklawn. The schedule:

Quarter-Finals.

Chicago Hornest vs. Krier's Skokie Indians at Oakton park, Skokie.

Semi-Swingers vs. Fernwood All-Stars at 104th street and Wallace avenue.

Chicago Firemen at Orland park.

Benda Coals at Oaklawn.

Free Lance.

Queen of Angels vs. Cragin at Long and Fullerton avenues.

United States Naval Air school at Glen Ellyn.

Joliet Ordnance vs. Cole-Lenzis [1:30 p. m.] and Elwood Ordnance vs. Cole-Lenzis [3:30 p. m.] at Hoskins, Ill.

All-Americans at Arlington Heights, Ill.

Finals in Park District Net Matches Set for Today

The final matches of the Chicago Park district's women's tennis competition will be held today at 2 p. m. in Gompers park. Four singles and three doubles matches are scheduled between Kelvyn Park winner of the western division, and Gompers Park, winner of the north section.

THE LOCKER ROOM

SHOT-OF-THE-WEEK
Mary Agnes Wall's 70 foot 7 iron on No. 15 in Western amateur.

ROUNDS-OF-THE-WEEK
The 74's by Kay Byrne and Catherine Fox in Western trial.

THE Locker Room this morning recommends to local fans what should be one of the finest golf shows of the year — the Chicago Victory National tournaments at Beverly on Thursday, Friday, Saturday, and Sunday. . . . Beverly's location, with surface lines and the Rock Island railroad near by, is ideal. . . . The cause—for the wounded soldiers and sailors of this war — is an admirable one. . . . And the two competitions themselves promise the beginnings of a pair of truly national events. . . . There never has been a pro-amateur tourney of national caliber. . . . The C. D. G. A. proposes to start such with the 36 hole team battle that will make up Thursday's program. . . . Friday, Saturday, and Sunday will present the 72 hole Chicago Victory National, in which President Tom McMahon and his associates of the Chicago District Golf association have assembled a field comparable to that which took part in the Augusta Masters' each spring until last. . . . One of the better bargains of the year is the season ticket admision of $3. . . . This entitles the holder to see all practice rounds, the Pro-Amateur on Thursday, and the Open on Friday, Saturday, and Sunday. . . . Sale of these season ducats will end at 6 p. m. Wednesday after which the single day admissions will be $1.50 per day.

A Word of Praise for W. W. G. A. Efficiency.

Note to Mrs. F. A. Bunte: Now that you and your W. W. G. A. colleagues have vindicated your intention of carrying on the game with the successful conduct of the Open at Glen Oak and the Amateur at Evanston, why don't you conduct a fall and winter school on how to run a golf tournament with 100% efficiency. . . . Off of your work at Glen Oak and Evanston you are more than qualified to give tips to any organization in the game. . . . And when you do hold your annual meeting there should be no doubt in the minds of your membership about carrying on your two major competitions in 1944.

Jim Foulis' Iron Game Ready for Victory National.

Railbirds looking for a good bet in the Victory National at Beverly should not overlook Jim Foulis, Ruth Lake professional, whose iron game is ready to meet the challenge of the south side course's snug fairways. . . . Jim recently warmed up by shooting Ruth Lake with a 34—29—63, 9 under par and only 1 over two previous 62s. . . . Tom Davies, the cash register agent, recently scored the second ace of his career on the 136 yard 12th at Burnham Woods. . . . Barrie Payne, former New York golf writer, submits the 696 yard 18th at Wicker Memorial park in Highland, Ind., as the lengthiest golf hole he's ever seen.

The annual fight for the Cook County Amateur golf championship will begin tomorrow morning at Columbus, continuing thru next Saturday. . . . Hank Foley announces that there will be three flights of 32 each. . . . Dante Vicini, winner of the 1942 crown, already has filed his entry for defense of his title. . . . Bob Dougherty, Harrison Tech football coach, who is a former titleholder and who this summer won the Midwest Amateur, is another entry, as is Louie Esposito, the railway clerk who was runnerup for the recent Chicago City amateur at Jackson park. . . . The North Shore Golf league, oldest of our town's interclub families, will hold its final session of the 1943 campaign on Tuesday at Skokie. . . . Sunset Ridge currently holds a small margin over Westmoreland, winner of the title for the last two years, with Evanston and Park Ridge tied for third and fourth positions. . . . The winner will represent the league in the C. D. G. A. interleague championship meet at Bob o' Link on Sept. 1.

THE Illinois section of the Professional Golfers association today begins one of its busier weeks of the season, to be climaxed by the appearance of a number of the section's members in the Victory National tournaments at Beverly. . . . Today they will journey to Milwaukee's Tripoli Country club to meet a Wisconsin team in the annual Illini-Badger interstate series. . . . The aim of the 1943 set is to purchase an ambulance for the allied forces. . . . Pairings for the matches are Tom Armour and Harry Adams, Illinois, vs. Francis and Leonard Gallett, Wisconsin; John Revolta and Jock Hutchison, Illinois, vs. Henry Gardner and George Calderwood, Wisconsin; Jim Foulis and Charley Penna, Illinois, vs. Phil Greenwald and B. O. Nelthorp, Wisconsin; Sam Bernardi and George Smith, Illinois, vs. Burley Gose and Joe Frank, Wisconsin; Bill Gordon and Eddie Bush, Illinois, vs. Harold Fossum and Eddie Leonard, Wisconsin; Eddie Williams and Joe Paletti, Illinois, vs. Martin Weiser and Eddie Hruz, Wisconsin; and Bob MacDonald and Walter Keller, Illinois, vs. Henry Dettlaff and Clyde Leonard. . . . Tomorrow, the Illinois P. G. A. men will join up with members of the Chicago Women's District Golf association in the annual Pro-Ladies' tournament at Edgewater.

WAVES Leading in Women's Service Race.

The WAVES are leading in the service race to see how many members of the Women's Western Golf association are in uniform. . . . The W. W. G. A. honor roll now consists of Margaret Barry, Edith Estabrook, Betty Mackemer, and Deborah Verry, WAVES; Betty Hicks, Phyllis Buchanan, and Lt. Helen Schleman, SPARS; Beatrice Gottlieb Martel and Lt. Jane Axline, WACS; Lt. Eleanor Dudley, army nursing corps; Mrs. Opal S. Hill, reserve army nursing corps; Helen Dettweiller, ferry command, and Patty Berg, marines. . . . Patty, incidentally, will report to New River, S. C., on Sept. 20 for training. . . . Johnny Revolta of Evanston reports that George Grube, who has been playing golf for 25 years, recently posted the best card he ever made, a 40-42-82. . . . The Park Ridge Plae Dae, a Thursday event for a score of years, has been shifted to Wednesday of this week in deference to the Victory National Pro-amateur event at Beverly. . . . Wednesday also is the day of the annual Edgewater Hy-Jinx.

Illinois Southpaw Tournament Friday.

Bob Emery, C. D. G. A. tournament chairman, reminds the Locker Room that the Victory National tournaments are the biggest things of the Chicago golfing season, but would we please mention, for the benefit of all local portsiders, that the annual Illinois Southpaw tournament will be decided next Friday at the Hinsdale Golf club. . . . John White, sports editor of the Ottawa Republican-Times, recently was hospitalized. During his stay, he dreamt that he and Mike Sipula, Ottawa professional, were playing a round at Mike's club. . . . They came to the 18th green, with each needing a birdie to break the course record of 64. Mike missed his putt, and a nurse awakened White at this point. . . . Last week Mike DID break the course record with a 62.

The Inquiring Golfer

THE QUESTION.

What is your favorite playing club in golf? [Asked in Women's Western Amateur at Evanston.]

THE ANSWERS.

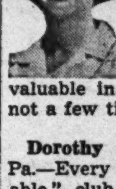

Mary Agnes Wall, Menominee, Mich.—Most players find an iron club their most adaptable trouble shooter, but my own candidate for tough shots as well as my favorite for them all is the No. 4 wood. It not only has helped me thru the fairways, but I've found it invaluable in difficult situations, and not a few times in this tournament.

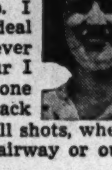

Dorothy Germain, Philadelphia, Pa.—Every golfer has an "old reliable" club in his or her set, and mine is the No. 5 iron. It's my in-between club. I practice a good deal with it, and whenever my game goes sour I find that it's the one that will get me back on the beam with all shots, whether they be thru the fairway or out of trouble.

Catherine Fox, Glen Ridge, N. J.—My candidate of all of them is the driver. I have worked more with that than any other club in the bag and even tho it plays me false every now and then, I feel that when you're hitting your tee shots on the longer holes straight and far, you achieve a confidence that helps you on all the following shots.

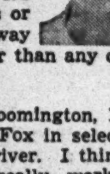

Peggy Kirk, Findlay, O.—My favorite playing club is the No. 9 iron, altho I don't practice as much on it as I do on other clubs, notably the driver. But there's something about a well hit 9 iron shot, regardless of whether it's from the tall grass or from a good fairway lie, that feels better than any other shot in the game.

Jeanne Cline, Bloomington, Ill.—I'll join Catherine Fox in selecting the driver. I think if you really work on this club off the practice tee, so that you can develop accuracy, you're bound to obtain more confidence when you come to the shots that follow the drives. Placement of the drive is one of the most important shots in the game.

All-Star Squad Confident of Final Victory

One week of practice has been sufficient to imbue the college All-Stars with the confidence and spirit which they believe will carry them to victory over the Washington Redskins in Dyche Stadium on the night of Aug. 25. It is doubtful if any previous All-Star squad ever possessed the same high degree of confidence in its collective ability as the team which is being molded into a fighting unit by Coach Harry Stuhldreher and his staff.

Don Currivan, Boston college's All-American end, expressed the feeling that pervades the entire squad when he said yesterday, "With all the talent we have here, and with a coach like Stuldreher to direct us, we can't lose." This view was seconded by Joe Wolf, North Carolina tackle: "I never saw such fine spirit on any football team. We can't miss."

Jack Karwales, Michigan end, whose home is in Chicago, has seen all of the previous nine All-Star games. "This undoubtedly is the best All-Star squad of them all. This is one game we're going to win."

There's a time and place for everything. At least that's what his fellow dormitory mates on the All-Star squad say when Joe Silovich, Minnesota half back, attempts to bring forth musical notes from Otto Graham's French horn. The Northwestern player is some punkins on the instrument, but the boys are mighty critical of Silovich's efforts especially when they are trying to get a little sleep.

Pat Harder, who is destined to do a lot of full backing for the All-Stars in the clash with the Washington Redskins, was displaying to admiring teammates the nifty tattooing job on his arm depicting the marine corps insignia. The former Wisconsin line plunger is stationed at the marine training center at Parris Island, S. C.

Two of the huskiest players in the All-Star camp are the Oregon linemen, Floyd [Scrapiron] Rhea, guard, and Dick [Cruiser] Ashcom, tackle. Both tip the scales over the 225 pound mark. Ashcom arrived at Oregon from Johnstown, Pa., via the navy. After serving an enlistment, the big fellow was mustered out on the west coast and enrolled at Oregon where he is taking a medical course. Rhea is waiting call to a naval midshipmen's training school.

ROSTER OF ALL-STAR SQUAD

THE complete roster of the College All-Stars, who will meet the Washington Redskins, National Football league champions, in Dyche stadium, Wednesday night, Aug. 25, follows:

ENDS.

Rudy Smeja	Michigan
John Karwales	Michigan
Jack Lister	Missouri
George Petty	Lake Forest
Paul Sizemore	Furman
Pete Pihos	Indiana
William Huber	Notre Dame
Don Currivan	Boston College
Nick Susoeff	Washington State
Herb Nelson	Pennsylvania

TACKLES.

Al Wistert	Michigan
Jack Irish	Arizona
Paul Mitchell	Minnesota
Dick Wildung	Minnesota
Richard Ashcom	Oregon
Joe Wolf	North Carolina
Robert Zimmy	Indiana
Ray Ebli	Notre Dame

GUARDS.

Garrard Ramsey	William and Mary
Julius Franks	Michigan
Eldon Werkheiser	Dubuque
Alex Kapter	Northwestern
Bob Penaluna	Iowa
Floyd Rhea	Oregon
Dick Barwegan	Purdue
Peter DeMaria	Purdue
Felix Bucek	Texas A. & M.

CENTERS.

Vic Lindskog	Stanford
Walter Ziemba	Notre Dame
Tom Hand	Iowa
William Remington	Washington State
William Urlaub	Northwestern
Frank Szymanski	Notre Dame

QUARTER BACKS.

Richard Renfro	Washington State
Jim Youel	Iowa
Tom Farris	Wisconsin
Lavere Astroth	Illinois
Paul Governali	Columbia
Bob Diercks	Wisconsin
Walter West	Pittsburgh
Angelo Bertelli	Notre Dame
Len Calligaro	Wisconsin

HALF BACKS.

Bob Steuber	Missouri
Charles Trippi	Georgia
Otto Graham	Northwestern
Walter Cook	Purdue
Jack Fenton	Michigan State
Tommy James	Ohio State
Creighton Miller	Notre Dame
Cammille Piccone	Notre Dame
Ray Carlson	Marquette
Dick Good	Illinois
Jim Dewar	Indiana
Joe Silovich	Minnesota
John Andretich	Purdue
Robert Kennedy	Washington State

FULL BACKS.

Roy McKay	Texas
Pat Harder	Wisconsin
Steve Filipowicz	Fordham
Joe Winkler	Purdue
Don Boor	Michigan
William Zapalac	Texas A. & M.
Corwin Clatt	Notre Dame
Ed Hirsch	Northwestern

Glen View Air Station Nine Beats Navy Pier, 5-1

The Glen View naval air station baseball team defeated Navy Pier, 5 to 1, yesterday at Glen View field. Score:

Navy Pier	000	000	001	1	5	3
Glen View	500	000	00*	5	7	4

Batteries — Czerpaniak and Burbrink; Evans and Disardo.

Blue Marines Will Play on Irish Day Program

The Blue Marines will oppose the Shewbridge team in a girls softball game which will feature the sports program today at the Irish day outing at Harms park, 4207 North Western avenue. After the game the girls will meet in a tug of war.

DETROIT LIONS SIGN 7; SQUAD NOW TOTALS 48

Detroit, Mich., Aug. 14 (AP).—The Detroit Lions of the National Football league today announced the signing of seven more players to bring their squad up to 48 for the start of practice Thursday under their new coach, Charles E. [Gus] Dorais.

Two of the seven are veterans, Center Sloko Gill and Quarter Back Murray Evans. The others are Half Back Joe Krol, a 200 pounder from the University of Western Ontario; End Merlin Eikenberry, formerly of the New York football Yankees; Guard Elvin Liles of Oklahoma A. & M., Half Back Sam Reimann of Wisconsin, and End Russell Kaminsky, a sandlotter.

Henry Rohn, Nebraska full back, has dropped from the squad because of an appendectomy.

EXPECT STEADY FLOW OF PAPER OUT OF CANADA

Need of More Workers Is Emphasized.

MONTREAL, Que., Aug. 14 (AP).—The only reason for any further curtailment this year of Canadian newsprint production or of consumption in the United States would be increased demand for other products made from pulpwood, an industry representative said today.

The statement was made by Paul Kellogg, acting president of the Newsprint Association of Canada, in discussing industry problems with a United States house of representatives subcommittee here to investigate newsprint supplies. Kellogg explained that present scheduled production meant "practical exhaustion" of pulpwood inventories by April or May of 1944, when wood to be felled this winter will become available.

"We do not propose any further paper cut," he asserted.

20,000 Workers Needed.

The need for 20,000 additional woods workers in Canada was emphasized by industry members, chiefly newsprint manufacturing executives. With 20,000 additional men, Canada could balance the current drain on mill inventories, L. J. Belnap of Consolidated Paper corporation said.

Kellogg said the newsprint industry had asked the dominion governmen to take two steps which were believed at least partial solutions of the problem: First, to let paper manufacturers explain officially to farmers that cutting of pulpwood is permissible under selective service rules which exempt farmers but not wood cutters, and second, that pulpwood cutting be put on the same essential basis as farming.

Prisoner Labor Suggested.

At hearings in New York the committee recommended using prisoners of war to help pad out the labor supply, urged recognition of the essentiality of the entire paper industry, and approved generally the terms under which paper consumption has been restricted in the United States. It especially urged that the present method of horizontal reduction be followed rather than any form of allocation.

Tomorrow the party will begin an inspection of Quebec newsprint mills.

Price Boost Ordered.

Washington, D. C., Aug. 14 (AP).—The OPA today issued formal orders permitting a $4 a ton increase in the manufacturers' price of newsprint Sept. 1. The boost, raising the base price of standard newsprint to $59 a ton, was jointly announced by OPA and the Canadian war time prices and trade board on July 22.

ACUTE SHORTAGE OF ANTHRACITE NOT EXPECTED

New York, Aug. 14 (AP).—Hard coal is being rationed—without coupons—as a hedge against shortages this fall and winter. If the nation does not have another severe winter, the shortages are not expected to be acute, anthracite producers said today, and their advice to consumers was:

"Place your orders for coal now—and wait until your local dealer can deliver it." Furnace repairs and conservation also were urged.

The producer-dealer rationing programe began this week after advices from Harold L. Ickes, solid fuel administrator, that allocations of hard coal to dealers would be cut to 90 per cent of last year's sales. Householders who converted furnaces from fuel oil to coal last winter will not be allowed to fill their coal bins until the 3½ million ton shortage caused by work stoppages in the mines last spring is made up.

INSURANCE STOCKS

National quotations by the National Association of Securities Dealers.

	Bid.	Asked.
Aetna Cas	139½	147½
Aetna Ins	54¼	56¾
Aetna Life	34⅞	36⅝
Agricultural	74	77½
Am Alliance	22¾	24¾
Am Equit	19⅞	21⅜
Am Ins Nwk	15	16¼
Am Re-Ins	56⅜	59⅜
Am Reserve	15½	17
Am Surety	60	62½
Balto-Amer	7½	8½
Bank & Ship	86½	91½
Boston	595	620
Camden Fire	21	22½
City of N Y	18¼	20¼
Conn Gen L	37	39
Contin Cas	39½	42
Federal	43¾	47¼
Fire Asso Ph	67½	71½
Fireman F	84½	88½
Firemen's Nwk	12⅜	13⅞
Frank Fire	28⅛	30⅛
Gen Reinsur	48½	51½
Gibral F & M	18½	20½
Glens Falls	42½	45
Globe & Rep	10¼	11⅜
Gt Am Ins	29¼	31
Hanover	27⅛	29¼
Hartford Fire	97¼	101¾
Htfd St Blr	43½	46½
Home Ins	30½	32¼
Homestead	16	18
Ins Co N A	81¼	83¾
Jersey Ins N Y	38¼	41¼
Knickerbocker	8⅞	10
Maryland Cas	5¼	6
Mass Bond	74¼	77¾
Mer&Mfs of N Y	6⅞	8
Merc Fire As	48¾	51¾
Nat Fire	61¼	64¼
Nat Liberty	7⅞	9
Nat Union	187	197
Nw Am Cas	26⅞	28⅞
New Bruns	33¼	35⅜
New Hamp	46¼	48¾
N Y Fire	14⅝	16⅛
North River	24⅞	26⅜
Northeast Ins	5½	6¼
Northern	95	99½
Pacific Fire	109	114
Pac Indem	46⅜	49¼
Phoenix	89¼	93¼
Preferred Ac	14	15½
Prov-Wash	35⅝	37⅛
Rein Cor N Y	5⅝	7¼
Rep Ins Co Tex	25⅜	27⅜
Rev P In	23	25
St P F & M	303	313
Seabd Sur	51¼	53¾
Security	36⅞	38⅞
Springfield	125½	131
Travelers	479	494
U S Fid & G	35⅝	37⅞
U S Fire	50	52⅜
U S Guar	76½	81½
Westchester	33⅜	35⅞

FARM TAX DIPS.

Taxes on farm real estate per acre declined about 2 per cent in 1942 from 1941, the bureau of agricultural economics reported.

NEW YORK WEEKLY STOCK MARKET

SHARES TRADED.

Saturday, Aug. 14	209,800	Week ended Aug. 14	2,933,638	Sales 1943 to date	205,473,528
Corresponding day year ago	126,900	Corresponding week year ago	1,575,229	Sales 1942 to date	63,298,707

Following is a complete list of issues traded:

A

1943 High.	1943 Low.	Description, div. rate $s	Sales, 100s.	Weekly range High.	Low.	Close.	Net chge. Week.	Net chge. Satur.
63½	51½	Abbott Lab 1.60a	5	59½	59	59	....	....
113½	110	Do p 4	.10	113½	113½	113½+	1½	....
57	41¼	Acme Steel 3	1	52¾	52¾	52¾+	1¾	....
13	7⅝	Adams Exp .15g.	67	10⅝	10⅛	10½+	¼	+ ¼
32½	25½	Adams-Millis ¾g.	4	31	30½	30½+	½	....
21½	14¾	Addressog-Mult 1	8	18⅜	18¼	18⅜—	¼	+ ⅛
48⅞	38¾	Air Reduction 1a	43	43⅞	42⅜	43⅛+	⅜	— ¼
76	67	Ala & Vicks 6	.10	75	75	75	....	....
7⅛	3⅜	Alaska Juneau	62	5⅜	5¼	5½+	½	+ ¼
105	85	Alb & Susq 7.45g	.50	105	105	105 +	½	....
3¼	5/16	Alleghany Corp.	89	2½	2⅛	2⅜+	¼	....
29⅝	5⅛	Do p xw	32	24½	22½	24½+	2½	+ ¾
30	5⅛	Do p 30 ww	105	25½	23	25½+	2⅜	+ ⅝
45	13	Do pr p	2	39	38	39 +	1¼	....
31½	18⅛	AlleghLStl 1.05g	22	27	26⅛	26⅞—	⅛	....
11½	7	Allen Indus ¾e	7	9⅞	9⅜	9¾	....	....
165	140½	Al Chem & Dye 6	11	153½	152½	153 —	¼	....
14¾	10¾	*Allied Kid 1	1	13½	13½	13½	....	....
25⅝	16¼	Allied Mills ½g	4	22¼	22	22	....	....
14⅝	6¼	Allied Strs .60	91	13⅛	12⅛	13⅛+	⅞	+ ⅛
94	73¾	Do p 5	1	92½	92½	92½+	2½	....
43¼	26⅛	Allis-Ch Mfg ¾g	57	38¼	36¾	38 +	1⅛	+ ⅛
23	17⅝	Alpha P Cem ¾g	8	20½	19½	19½—	¼	....
2⅜	⅞	Amal Leather	1	1¾	1¾	1¾—	¼	....
86½	67	Amerada Pet 2	8	81⅛	80½	81⅛+	1⅛	+ ⅛
30⅜	23	Am AgChDel 1.20	10	29¼	28	28 —	¾	....
76¼	52	Am Airlines 1½e	26	69½	64	69½+	5½	+ ¾
18	8⅝	Am Bk Note .55g	12	16¼	16	16 +	⅛	....
60⅝	47	Do p 3	.60	59	58½	59 —	1	....
9⅜	4½	Am Bosch ¼e	23	8⅛	7⅝	7¾+	⅝	....
43⅜	27⅝	Am Br Shoe .65g	8	36½	34½	35½+	⅝	+ ½
9⅛	3⅜	Am Cable & Rad	96	7	6⅜	6⅞+	½	+ ⅛
91⅜	71½	Am Can 3	15	85½	83	83½—	1½	— ½
185½	173	Do p 7	.80	184½	184	184	....	....
45½	24¼	Am Car & Fdy 4g	45	37½	36	37¼+	1¾	....
80	64¼	Do p 12½g	5	72	71⅜	71⅜	....	....
24⅜	18¼	Am Ch & Cab 1g	8	21½	21	21½	....	....
112¾	96	Am Chicle 4a	24.40	109⅜	108½	109	....	— ¾
11⅜	6⅝	Am Colortype .30g	1	9⅝	9⅜	9⅝—	⅛	....
18⅜	14	Am Cryst Sug ½g	8	14⅜	14½	14½—	½	— ⅛
104½	97½	Do p 6	.50	102⅛	101	101 —	2	— 1⅛
[illegible]								

[Continued on page 8.]

Investors' Guide

Sunday, August 15, 1943.

[Copyright: 1943: By The Chicago Tribune.]

LONG MATURITIES.

Longer maturities and inadequate debt repayment provisions have reduced both the safety and the liquidity of many corporation bonds, says Frank J. Travers, second vice president of the Lincoln National Life Insurance company, author of the chapter on life insurance investments in the recently published 1942 Huebner Foundation lectures of the University of Pennsylvania.

Little attention is paid to these factors by investment rating services and investors generally, according to Travers.

In the 1890s when the outlook for railroads seemed secure, railroad bonds having no debt reduction clause and maturing in 100 years found a ready market, notably with insurance companies. More recently the bonds of utility companies have been favored by institutional buyers. Typically, the author says, the bonds mature in 30 years but provide for no more than 1 per cent yearly sinking fund, "so they may as well have maturities of 100 years."

New products, new modes of transportation, new methods of production, new materials, and new merchandising methods are among the factors that some times work important changes in the outlook for particular industries in a comparatively brief period of years.

In view of the constant tendency toward change, Travers asks: "Should we not accept as one fundamental principle that investment risk is in proportion to the time exposure? And as a corollary, investment risk is in proportion to the rapidity with which debt repayment is provided?"

The current insistence of mortgage lenders generally and the federal housing administration upon complete debt repayment within a reasonable period of years has resulted in greatly improved liquidity for mortgages. By contrast, the author declares, real estate loans made in the 1920s typically provided for little or no debt repayment, and losses were unnecessarily large in the real estate slump of the 1930s.

Travers warns against the assumption that short maturities, by themselves, provide liquidity. There are many instances, he says, in which maturing principal cannot be met from the debtor's current earnings and can be paid only by extension of the loan or refunding.

Commodities

COTTON FUTURES.
[Cents per pound.]
New York Cotton Exchange.

	Open.	High.	Low.	Close.	Prev. close.
Oct.	19.89	19.93	19.88	19.90	19.91
Dec.	19.79	19.80	19.75	19.80	19.80
March	19.62	19.65	19.61	19.65	19.65
May	19.47	19.51	19.47	19.51	19.51

New Orleans Cotton Exchange.

	Open.	High.	Low.	Close.	Prev. close.
Oct.	20.16	20.21	20.16	20.20	20.19
Dec.	20.05	20.09	20.03	20.07	20.08
March	19.92	19.94	19.91	19.94	19.93
May	19.76	19.80	19.76	19.80	19.79

The average price of 15/16 inch middling cotton at 10 designated southern spot markets yesterday was 20.36. Cash cotton at New York closed at 21.05.

CHICAGO FUTURES.

LARD—January offered at $13.35 per 100 lbs on the Chicago Board of Trade; other months not quoted. No sales.

CHICAGO CASH MARKETS.

BUTTER—Nominal; receipts, 436,296 lbs. EGGS—Nominal; receipts, 9,231 cases. POULTRY—Nominal. POTATOES—Weak; receipts, 71 cars; on team track, 214 cars. Only wholesale prices quoted:

Creamery Butter Selling Prices.

	Chicago Whole milk.	Chicago Centralized.	New York.	Philadelphia.
93 score, AA	41½	....	42¼	42¼
93 score, A	41	....	41¾	41¾
90 score, B	40¾	....	41½	41½

Permission premiums per lb—Bulk in tubs, ½c; ½ to 1 lb prints, 1¾c; ¾ lb prints without cartons, 2c; ¼ lb prints in cartons, 2¾c.

EGGS—WFA reports [OPA ceiling]: Wholesale selling prices which are 1c a doz above first receivers paying prices; United States specials, 47c; extras, 44c; standards, 40.9c; current receipts, 39.9c.

POULTRY—Live: hens, 24c; fryers, 27½c; broilers, 27½c; springs, 27½c; roosters, 20c; ducks, 20c; geese, 20c; turkeys, toms, 30½@35c; hens, 30½@35c.

POTATOES—[Per 100 lbs], carlots and less than carlots: Washington, $3.30@3.40; Idaho, $2.85@3.50; Nebraska, $2.40@3.00; Wisconsin, $2.65.

COMMODITY INDEX.

The Associated Press weighted wholesale price index of 35 commodities yesterday was 105.64; Friday, 105.73; week ago, 105.82; month ago, 105.42; year ago, 99.34. [1926 average equals 100.] The Dow-Jones commodity futures index closed at 92.04, down 0.19.

WHAT STOCKS DID

[Saturday, Aug. 14, 1943.]

NEW YORK STOCKS.

TRIBUNE AVERAGES.

	25 ind.	25 rails.	60 stks.
High	162.46	26.79	94.62
Low	162.01	26.54	94.27
Close	162.24	26.74	94.49
Net change	—0.31	+0.32	

ASSOCIATED PRESS AVERAGES.

	30 ind.	15 rails.	15 util.	60 stks.
Net chg.	—0.1	+0.2	....	+0.1
Sat.	70.0	24.6	35.1	50.0
1943 high	74.6	27.4	36.8	53.3
1943 low	60.2	18.3	27.1	41.7

TRADING FIGURES.

Advances	267	347
Declines	115	202
Unchanged	153	198
Total issues	535	747
New 1943 highs	4	5
New 1943 lows	1	1

DOW-JONES AVERAGES.

	30 ind.	20 rails.	15 util.	65 stks.
Opening	137.24	34.58	20.84	47.46
High	137.45	34.87	20.95	47.63
Low	136.97	34.56	20.82	47.39
Close	137.23	34.81	20.92	47.55
Net chge.	—0.16	+0.35	+0.09	+00.9

Transactions in stocks used in Dow-Jones averages: Industrials, 18,100; railroads, 31,300; utilities, 13,400. Total 62,800.

NEW YORK WEEKLY STOCKS.

DOW-JONES CLOSING AVERAGES.

	High.	Low.	Close.	Net chge.
Industrials	137.39	135.18	137.23	+1.85
Railroads	34.81	34.18	34.81	+0.68
Utilities	20.92	20.46	20.92	+0.41
65 stocks	47.55	46.77	47.55	+0.74

Horse Sense Answers

1. Yell~w pine.
2. Hens advertise by cackling.
3. Elisha [II. Kings, Ch. 2].
4. Elderberry.
5. Vashti [Esther, Ch. 1].
6. [a] Legless table—vegetable.
6. [b] Bankers—Multiplication table.
[c] Officer of law—Constable.
[d] Generous host—Hospitable.
[e] Easily angered—Irritable.

PORK SUPPLIES IMPERILED BY SOW KILLINGS

Liquidation in Hogs Is Nation-Wide.

BY ARNOLD ERICKSON.

A nation-wide liquidation of hog breeding herds threatens to reduce the fall crop of pigs 6 to 8 million head below the department of agriculture preliminary forecast of 53 million, Chicago Stock Yards authorities estimated yesterday. Such a reduction would be equivalent to a cut of 1 to 1½ billion pounds in the potential pork and lard supply for 1944.

The estimate was based on a survey of packing plants at large markets which disclosed a big increase in the proportion of bred sows being slaughtered. Some packing plants reported that the percentage of young bred sows in their supplies during the last four weeks was larger than in any comparable period on their records and indicated that farmers have disposed of many of the sows they had bred for fall pig raising.

Estimate 25 Per Cent Gain.

In June the government estimated that farmers were holding 8,516,000 sows for fall breeding, an increase of 1,691,000, or 25 per cent, over the fall of 1942 and 88 per cent above the 10 year average [1932-'41]. One authority said 1 million bred sows had gone on the butchers' block since this estimate was made.

Trade spokesmen attributed the sudden decline of pig raising prospects to a wide variety of factors, but chiefly to farmers' loss of confidence in government promises as a result of "mismanagement by Washington crop planners."

They recalled that government officials for many months pleaded with farmers to go all-out on pig raising and to make hogs as heavy as possible. Farmers were told to rest assured that hog raising would prove profitable, especially for big weights, and that a floor of $13.75 a hundred pounds would be maintained until the fall of 1944.

'Floor' Price Not Supported.

Meanwhile, the packing industry lost experienced employes in such large numbers that it could not slaughter hogs as fast as they were marketed. Then the government failed to maintain its floor price—in midsummer—and the war meat board assertion that price support was impossible owing to the packing plant congestion aroused apprehension that conditions would be more serious in winter when farm shipments are larger.

As a result of the decline in the market for heavy hogs since last spring and the piling up of record lard stocks which the government was unable to move in the quantities it had said it would, thousands of prime heavy hogs have sold from $1 to $2 under the price level producers had expected.

Switch Favor to Lightweights.

A year remains before the "guarantee" to the heavy hog producers expires, but government officials have announced they will switch their support to the producer of light hogs. Heavy hogs that topped the market two months ago are bringing 75 cents to $1.25 a hundred pounds less than lighter stock.

Selling of sows was partly responsible for the huge hog slaughter in the last few weeks which set new summer records. The shortage of grain, the less favorable corn-hog price ratio, and the larger amount of feeds needed to produce hogs because of the scarcity of proteins were influences contributing to the liquidation of breeding herds.

Hog Raisers Lose Interest.

The $14.75 ceiling planned for hogs, which some producers contend is 55 cents lower than the price control law provides, pressure on prices thru pork and fat ceilings since last spring, and recent reductions in federal pork and lard purchases also are taking interest out of hog raising, producers said.

Heavy hogs sold last week at $4 to $8 a head below prices paid early in April. The six-day average of $13.90 a hundred pounds compared with a 1943 high weekly average of $15.80. Less than 13 bushels of corn were required to equal the average price of 100 pounds of hogs, compared with a ratio of 16 to 1 last spring and almost 20 to 1 last fall.

Markets for other meat animals also were uneven last week.

Imports of Canadian Dairy Cattle Increases

OTTAWA, Ont., Aug. 14 (AP).—The department of agriculture said today that 26,752 Canadian dairy cattle have been shipped to the United States this year, compared with 14,217 in the corresponding period in 1942. A review of the live stock situation said that no beef cattle have been exported this year, altho 114,801 had been sent to the United States to Aug. 12, 1942.

SPRINKLERED PLANT IN MICHIGAN

234,000 sq. ft. 1 and 4 sty. Excellent construction. Switch track. Large power plant. Deep water fac.

Ideal 1 sty. plant. 36,000 sq. ft. Sprinklered. Fine condition.

Both offered at low price. Prompt poss.

Chandler & Montague, Excl. Agents
1st Natl. Bank Bldg. Rand. 1828
Chicago, Ill.

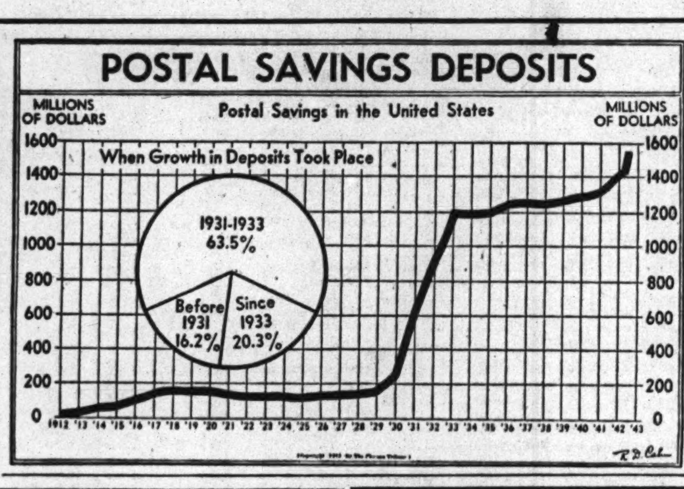

British Worry Over Payment of War Debts

BY JOSEPH CERUTTI.
[Chicago Tribune Press Service.]

LONDON, Aug. 14.—Financial interests found a new topic for debate this week—Britain's war debt problems. From various discussions on the subject one point stands out—the British apparently are worried less about immediate post-war difficulties in settling their obligations to the United States under lend-lease and mutual aid devices than in liquidating their short term debts to empire, allied, and neutral countries.

Referring to these "abnormal war balances," the Manchester Guardian financial editor asserted they could be settled only by direct excess exports from Britain to her creditors after the war. He added: "We shall have every right to insist that these debts are not pressed because most of them have been incurred in keeping the war away from the owners of the debt."

Debts Are Increasing.

Debts consisting of blocked sterling balances accumulated by India, Ireland, Canada, Egypt, and others as a result of their war time dealings with the United Kingdom already exceed 4 billion dollars and are increasing at the rate of 1 billion 200 million yearly, according to the Weekly Economist.

Most of them are subject to recall immediately when exchange control regulations are lifted, the Manchester Guardian writer said, which means that Britain would have to send abroad two full years' exports on the 1938 scale "without getting a single button of imports in return."

In contrast to this uncomfortable prospect, financial circles found cause for congratulation in assurances that repayment of the gigantic accounts piling up under lend-lease and mutual aid agreements would not be permitted to impede the progress of economic reconstruction after the war.

India Reverses Position.

Latest statistics disclosed that 2 billions of the blocked sterling balances were held by India, which has repatriated 1 billion 400 million dollars of sterling debt and revolutionized debtor-credit relations between the two countries. Next largest is the interest free loan from Canada of $629,200,000. Then there are the $485,932,000 owed Ireland, $284,800,000 due Egypt, $256,000,000 due Australia, $232,000,000 due Malaya, $136,000,000 due New Zealand, and $70,000,000 due Argentina.

Other debts are owed to South American and middle east countries and Portugal.

The task of settling the debts is more complicated because Britain has liquidated many of its pre-war overseas investments, the income from which was relied on to bridge the gap between imports and exports. Even the 20 year funding arrangements proposed for "abnormal war balances" under the United States post-war monetary plan would require an annual export surplus of more than 200 million dollars.

ORDERS FOR 1943 TOBACCO CURBED TO SPREAD CROP

Washington, D. C., Aug. 14 (AP).—The war food administration today placed restrictions on purchases of 1943 crop flue-cured tobacco by manufacturers and dealers in a move designed to effect the agency's allocation of the estimated 800,000,000 pound crop among all buyers. The WFA allocated 463,425,000 pounds [green weight basis] for domestic use and 336,575,000 pounds for foreign shipment under lend-lease and other export programs and an emergency reserve.

The share of the 1943 crop which any manufacturer may acquire was set at 58 per cent of the percentage of the 1942 crop he used between July 1, 1942, and June 30, 1943.

NLRB to Consider UMW Position in Allis Plants

Springfield, Ill., Aug. 14 (AP).—The national labor relations board has consented to grant a hearing to district 50, United Mine Workers, on the recent strike vote at Allis-Chalmers Manufacturing company plants here as a basis for recognition of that union as bargaining agent. The company has a contract with the CIO United Farm Equipment Workers.

POST WAR PLANS

We are interested in acquiring controling stock now in any large, old established corporation.

Address D G 304, Tribune

WASHINGTON FLIGHTS DOUBLED THIS WEEK BY CHICAGO AIR LINES

Direct air line flights between Chicago and Washington, D. C. will be doubled this week with the start of two daily round trip flights by United Air Lines and TWA added to the four daily trips already maintained by American Airlines.

TWA's service will start at 11 p. m. today. Arrival in Washington will be at 5:37 a. m. tomorrow. Daylight flights will start at 10:15 a. m. tomorrow, with arrival in Washington at 4:06 p. m. The planes will make stops at Dayton and Columbus, O.

United's flights will leave Chicago daily at 9:30 a. m. and 11:45 a. m. The first plane will leave tomorrow with ceremonies at which Lt. Gov. Hugh W. Cross will speak. The first plane will be piloted by Capt. E. Hamilton Lee, a veteran with 3,500,000 flying miles in his log book.

FOOD CONTAINER SAVING URGED TO AVOID SHORTAGE

Fresh fruit and vegetables producers thruout the nation face a shortage of containers, the war food administration's regional office said yesterday. It urged retailers, restaurant operators, and other users to save containers for resale.

"Production of new containers will be only 50 per cent of normal needs, according to present estimates, because of limited supplies of lumber, metal and labor resulting from war time requirements," the WFA said. "There also is an additional heavy demand for containers for shipment of foodstuffs overseas.

"It will be necessary to salvage from 25 million to 30 million containers, or food producers will be without the packaging needed to send their products to market. Supplies of used containers in the hands of dealers in Chicago, the biggest market for these products in the nation, have melted away."

WPB IS TOLD ITS TRUCK PROGRAM IS INADEQUATE

The number of trucks which the WPB proposes to make available to the trucking industry under a limited production program is much too small to meet commercial needs, Walter McCarron, general manager of the Illinois Motor Truck Operators association, said yesterday in a letter to the WPB. McCarron also asserted that lack of equipment was creating a crisis in Chicago.

"Chicago's for hire cartage industry faces a breakdown within a few months if several hundred new heavy duty trucks, tractors, and semi-trailers are not made available immediately," McCarron wrote.

He said that the association, in a survey of its members, was told that nearly every operator who had three or more trucks could use additional ones. Big operators were experiencing an acute shortage, he said.

PHYSICIAN BUYS BINGA BUILDING; PLANS NEW BANK

Dr. C. W. Raines, Negro physician, 4215 South Park way, announced yesterday he had purchased the Binga State Bank building at 3452 South State street and planned to apply for a charter to open about Jan. 1 a bank to be named the Phoenix National bank. The Binga State bank was opened in 1923 as the city's first all-Negro bank. It was closed in 1930, and its president, Jesse Binga, was found guilty of embezzling $32,500 from the bank.

Chicago Bank Clearings Rise from Week, Year Ago

Chicago bank clearings last week totaled $447,600,000, compared with $422,100,000 in the preceding week and $400,200,000 in the corresponding week a year ago, the Chicago Clearing House association reported yesterday. The report follows:

	Clearings.	Balances.
Monday	$ 62,400,000	$ 6,200,000
Tuesday	67,000,000	5,100,000
Wednesday	72,600,000	6,300,000
Thursday	85,600,000	7,100,000
Friday	82,700,000	12,000,000
Saturday	77,300,000	5,100,000
Last week	$447,600,000	
Year ago	$400,200,000	

FOR SALE

Prom. legal firm has client offering all shares small Ill. corp. 1934. 200 shs. $25 par—no liabilities—only assets, $900 cash and off. furn. Price $26,500. Excess prof. tax exemption over $80,000 annually.

Address D L 117, Tribune

FOR SALE:

Complete dehydration plant located in Wisconsin ready to operate. Crop contracted for and full ten months' operation guaranteed with direct Government Contracts. Owner selling because of pressure other war work. A Bargain.

ADDRESS D G 300, TRIBUNE

Selling Wave in Corn Dries Up to Trickle

Study Flour Price

Washington, D. C., Aug. 14 (AP).—Officials of the office of price administration said today that a revision of the price ceiling on soft wheat flour is under consideration, but declined to say whether it may be raised or lowered. The present ceiling is $7.51 a barrel, New York City basis.

Trading in cash corn was close to a standstill in western markets yesterday after more than a week of the largest business in several months. During the last 10 days Chicago interests were estimated to have purchased 9 million bushels and sold more than 2 million bushels for shipment out of Chicago. One carlot of corn was reported sold yesterday and two carlots were purchased for deferred shipment here from the country.

The war food administration announced that 35 million bushels of corn was purchased from farmers between July 1 and Aug. 10 during which period it guaranteed that farmers who sold their surplus grain would receive any increase made in the ceiling price before Oct. 31.

Supplies Allocated.

The WFA said 23 million bushels went to processors, sufficient to cover requirements until the new crop is ready; 2 million bushels were retained by the Commodity Credit corporation as a war emergency reserve and 10 million bushels were turned over to elevator interests for general distribution. The WFA was said to be considing reinstating its guarantee that farmers would share in any ceiling increase to stimulate further sales.

Most of the corn which was turned over to elevator interests earlier in the week was reported to have been disposed of, much of it being applied on unfilled sales on their books at the time the WFA requisitioned the grain held at terminal markets on June 25.

Chicago cash grain handlers said that the amount of corn allocated by the WFA for general distribution was only a fraction of the demand, estimating that 5 million bushels could have been sold yesterday had the grain been available.

Futures Lose Early Rise.

Grain futures were firm early, reports that the office of price administration contemplated raising the ceiling price of flour on Aug. 20 bringing in short covering and commission house buying, but the advance was lost quickly. Liquidation developed in rye and the price of that grain declined 1⅝ cents to a new low since late last May, September closing at 95⅞ cents.

Aggressive buying of cash wheat at Minneapolis and Omaha by the CCC and reports that mills anticipated large flour orders tended to cushion the effect on that grain of the break in rye and futures closed ⅜ to ½ cent lower. The government agency was estimated to have bought 2,750,000 bushels of cash wheat in various markets since July 27, in addition to 2,750,000 bushels of Canadian grain. Oats lost ⅝ to 1 cent a bushel on selling by northwestern interests and in sympathy with rye.

DENIES ILLINOIS OPERATORS ASK MINES' RETURN

Washington, D. C., Aug. 14 (AP).—George F. Campbell, president of the Illinois Coal Operators association, said yesterday no member operator had asked for return of his mine by the government. He said members had received telegrams from Secretary of the Interior Ickes surveying the efficiency of the mines, with a view toward release from government control.

Campbell reported production "close to normal if not completely so" in Illinois mines. The association represents about 75 per cent [in tonnage] of the Illinois mines, Campbell said. The government still has about 10 days to return the mines under terms of the Smith-Connally act.

4th Quarter Metal Demand Placed Far Above Supply

New York, Aug. 14 (AP).—Trade circles said today requests for critical materials for fourth quarter delivery still exceeded available supply, especially for copper of which production has been affected by the shortage of man power. Former miners in the army started moving to mines on Aug. 12 in an effort to ease the situation. About 4,500 were being sent to copper, zinc, and molybdenum mines.

AVAILABLE

A successful executive with years of experience as General Manager of manufacturing and distributing business. Fully versed in Production, Sales, Finance and Organization setup. Compensation can be based on results obtained.

Address D G 303, Tribune

A MIDDLE WEST ORGANIZATION

wishes to buy a going concern with net worth of $500,000 or more. Good post war possibilities would be an added inducement.

Address DG 306, Tribune

NEW DEAL IDEA ON BIG BUSINESS IS CHALLENGED

Study on Financing Doubts 'Maturity.'

Some of the notions which New Dealers expounded in the 1930s regarding American big business financing were challenged in a research study made under the auspices of the National Bureau of Economic Research and released yesterday in book form.

One of the New Deal theories offered repeatedly in recent years, particularly in hearings before the temporary national economic committee, was that business had ended its period of growth and had reached "maturity," so that outside "venture" capital for development of new enterprises and expansion of old ones no longer was needed on any sizable scale.

Business, according to the theory, was so big and stagnant that corporations could supply most of their capital needs.

Borrowing Decline Alleged.

The New Dealers also said the alleged fundamental shift in business financing had resulted in a steady decrease in the volume of bank loans to large corporations.

These views were held to be erroneous by the author of the research investigation, Lt. Albert R. Koch, formerly a member of the financial staff of the research bureau and now of the statistical control division of the army air forces.

The study was one of a series being made with funds contributed by the Association of Reserve City Bankers and the Rockefeller Foundation. It covered a 20 year period ending in 1939 and dealt with financing by large corporations in five fields—manufacturing, trade, railroads, telephone companies, and electric light and power companies.

Security Volume Maintained.

"During years of equivalent business activity, security sales during the 1930s were as large, if not larger, than those of the 1920s," Koch reported.

He said that a decrease in security sales in the 1930s was the result of more years of business contraction in that decade than the 1920s. Securities sales fluctuate with general business activity, he said.

Koch also found that in the case of large manufacturing corporations fixed property expenditures in the late 1930s were larger than those of the late 1920s.

Contrary to the impression of many in the banking and investment world, he added, bank loans of large corporations—as a source of needed new funds—"sustained a greater relative increase than any other source of funds" during the 1933-'37 expansion period.

MORTGAGE DEBT ON FARMS FALLS 5.4 PCT. IN 1942

Washington, D. C., Aug. 14 (AP).—Farm mortgage indebtedness in the United States declined 5.4 per cent during 1942, from $6,713,835,000 to $6,350,263,000, the bureau of agricultural economics reported today.

Decline of 1.6 per cent during 1941, 1.2 per cent during 1940, and 2.3 per cent during 1939 were reported. Farm mortgage indebtedness reached a peak of $9,630,768,000 in 1930.

Reductions occurred in all states last year, the bureau said, but the larger ones were in Kansas, Indiana, Ohio, and South Carolina, where declines exceeded 8 per cent.

STATE PAYS 82% LESS IN UNEMPLOYMENT CHECKS DURING JULY

Illinois unemployment compensation payments in July were $917,659, a decline of 82 per cent from the $5,053,968 total for July, 1942, Francis B. Murphy, state director of labor, reported yesterday. Compared with June payments of $1,011,140, July benefits paid showed a decline of more than 9 per cent.

From Jan. 1 to July 31, 1943, jobless payments totaled $11,671,359, as against $25,608,083 paid out in the corresponding period last year, the report showed. Actual payments in each period were 534,153 and 1,926,012 respectively, a decline of almost 73 per cent.

20 STOCKS Experts Favor for Next Advance

A SPECIAL UNITED OPINION report, newly prepared, lists the 20 issues most recommended by leading financial authorities for market appreciation.

Stock selections of more than ten advisory services have been reviewed in the preparation of this exclusive Report—obtainable from no other source.

An "introductory" copy of this valuable 20-stock Report will be sent gladly on request.

Send for Bulletin CT-10 FREE!

UNITED BUSINESS SERVICE
210 Newbury St. Boston, Mass.

Rails, Selected Industrials Lead Further Stock Recovery

New York, Aug. 14 (AP). — Led by rails and selected utilities and industrials, the stock market today extended its moderate recovery fractions to about a point. Trading again was slow, and most analysts were little impressed by the comeback.

Reinstatement of commitments, mainly of issues with better peace prospects, was attributed partly to a belief that the list had undergone a fair sized correction since the Mussolini collapse and that a revival of the rise, if only temporary, was a probability.

Irregularity prevailed at the start, but timid bidding later boosted prices. Advances were well maintained at the close.

Average Extends Recovery.

The Associated Press 60 stock average was up 0.1 at 50, and for the week showed a gain of a full point, but stood 3.3 points under its 1943 peak established in mid-July.

The two hour turnover was the smallest since Sept. 19, 1942, transfers being 209,800 shares compared with 290,760 a week ago. The week's volume of 2,933,638 shares was the smallest since last November.

Holding advances were Santa Fe, Southern Pacific, Great Northern, Northern Pacific, Bethlehem, Consolidated Edison, Montgomery Ward, Woolworth, American Water Works, and International Harvester.

Motors Show Declines.

Losers included General Motors, Chrysler, Western Union, Anaconda, Westinghouse Electric, Texas company, United Aircraft, and Allied Chemical.

Persistently optimistic war news, whole propping individual stocks during the week, served to keep armament groups more or less subdued. Speculative and investment caution generally was ascribed to a theory that many corporations may experience serious difficulties in returning to normal operations if the European war should end sooner than expected. Also, there was a disposition to await results of the Roosevelt-Churchill conferences.

On the Curb gains of 3 to 4½ points were posted for Long Island Lighting preferred issues.

RAIL BONDS ADVANCE.

New York, Aug. 14 (AP).—Rail bonds rose today in a quiet market, with a variety of specialties also attracting buyers. Among the active issues were Rock Island 4½s '52A and 4s of '34, Missouri-Kansas-Texas 5s of '62A, and Missouri Pacific 5s of '77F, up ¾ to 1 point. Childs company 5s of '57 advanced a point, and Parmelee Transportation 6s of '44 rose 1¼.

Turnover was $3,211,300, compared with $3,286,200 last Saturday, a little below the Saturday average of recent weeks.

The listed market for United States government loans was inactive, and prices were steady in the over-the-counter markets.

CHICAGO LIST EASES.

Prices on the Chicago Stock exchange yesterday closed lower yesterday on a turnover of 19,000 shares. Of 67 issues traded, 20 advanced, 28 declined, and 19 were unchanged. New peaks were reached by Peter Fox Brewing, up 1; Consumers Company preferred, up ¾, and Consumers A, up ¼. Most active stocks included Middle West Corporation, up ⅜; Chicago Corporation common, down ⅛; Commonwealth Edison, down ⅛, and Butler Brothers, up ⅛.

People and Events

Edward J. Cleary, who joined the Chicago Automobile Trade association as auditor in 1935, has been appointed general manager, Paul B. Smithson, president, announced yesterday. For the last seven months Cleary served as acting manager. He succeeds Samuel B. Shapiro who joined the OPA last January, and is now in the army. Cleary is a member of the post-war planning committee of the Automotive Trade Association Managers, and is secretary and a past president of the Orphans' Automobile Day association.

Edward J. Cleary.

Import, export, and post-war trade relations between the United States and Brazil will be discussed Thursday by V. P. Gatti, vice consul for the republic of Brazil in Chicago, at a luncheon of the foreign trade group of the Chicago Association of Credit Men in the Hotel La Salle.

Organizational problems of the American Trucking association were discussed yesterday by Ray Atherton, general manager, and Shipley Burton, director of state association relations, both of Washington, D. C., with managers of 15 state associations in the Hotel Sherman.

FARMER ORDERS TO GET PRIORITY ON DOUGLAS FIR

Washington, D. C., Aug. 14 (AP).—To make more soft wood lumber available for essential farm uses, the WPB directed today that farm and "disaster" orders get precedence in the allocation of Douglas fir lumber over all other orders except those for direct military use.

"Disaster" orders are those placed to obtain materials for the rebuilding of structures damaged or destroyed by fire, flood, storm, or enemy action.

Milk Price for Producer Climbs to Peak in July

All producers under the Chicago federal milk marketing order in the 70 mile zone will receive a uniform blended price of $3.07 per hundredweight of milk of 3.5 per cent butterfat test for all July deliveries, A. W. Colebank, market administrator announced yesterday. The price is the highest yet under the order, 12 cents above June and 75 cents, above July, 1942. Computation of the blended price is based on the prices which dealers pay for milk supplies according to utilization in four different classifications.

ENGINEERING

MECHANICAL, PROCESS, PLASTICS, MACHINE, DEVELOPMENT, ELECTRONIC, and TOOL ENGINEERS

Tools produced when needed • DRAFTING in your shop or ours

BARNES & REINECKE
664 N. MICHIGAN
DELAWARE 1488

REPUBLIC STEEL BUFFALO PLANT STRIKE IS ENDED

Buffalo, N. Y., Aug. 14 (AP).—Striking employes of the Republic Steel corporation plant in Buffalo returned to work today to end an 18 hour stoppage which a company official said had halted production.

The end of the walkout was voted unanimously, according to Joseph T. McNichols, district director of the CIO United Steelworkers of America. Grievances which he said were responsible for the "unauthorized" strike are to be referred to the war labor board for settlement. He said the strike started Wednesday night in the steel conditioning department because of the alleged refusal of a superintendent to permit a sick worker to be replaced by fellow workers.

Frank C. Farrell, Republic district manager, said the strike was "in direct violation of the contract."

MOST GIFT SHOP NEEDS MET, SAYS MART DIRECTOR

Buyers from the smaller gift shops who directed their selections to medium and lower priced lines made up the bulk of attendance at the china, glass, pottery, and gift market which closed its two week period yesterday at the Merchandise Mart.

"Most of the buyers were able to fill at least a good percentage of their present needs," said John C. Goodall, general manager of the mart. "Showrooms jammed with people were decidely not the order of the day. But all representatives of giftware lines in the mart reported the usual high percentage of lookers, so plentiful in other years, had been replaced by customers with just one interest—the purchase and delivery of merchandise."

Illinois Drillers Complete 24 Oil Wells During Week

Centralia, Ill., Aug. 1 (AP).—Twenty-four oil wells initially producing 2,563 barrels daily were completed in Illinois during the week ended Aug. 12, the Midwest Oil Journal reported today.

GYPSUM PROFIT FOR 6 MONTHS DIPS SLIGHTLY

Volume Withstands Building Curbs.

Net profit of the United States Gypsum company and subsidiaries for the six months ended June 30 was approximately the same as for the corresponding period of 1942, the company's semi-annual report disclosed yesterday. Net income was $2,645,825, equivalent to $1.98 a share of common stock, compared with a revised net of $2,674,460, or $2.01 a share, for the first six months of 1942.

"Sales for the first half of the year were lower than the comparable sales of last year, both in tonnages and in dollars, and costs were higher, but substantial reductions were made in overhead expenses," said Sewell L. Avery, chairman of the board. "No conclusion has been reached with the government with respect to the renegotiation of certain of the company's 1942 business. We believe the effect of renegotiation of either 1942 or 1943 business will be relatively insignificant.

Volume Holds Up.

"Volume has been maintained at higher levels than seemed probable under the government's war time building restrictions, but it appears inevitable that sales will be more adversely affected before the end of the year."

The Electric Auto Lite company reported a net profit of $2,517,212, equal to $2.10 a share of common, for the first six months, which compares with $2,119,551, or $1.77 per share, in the first half of 1942. Current earnings are subject to renegotiation.

Royce G. Martin, president of Electric Auto Lite, said that on May 27, 1943, the company received finally executed agreements from the war department on renegotiation of its war contracts, affecting the output of its 20 plants. The agreements stated that the company had realized no excessive profits from aggregate prices and fees in effect under prime contracts and subcontracts in 1942.

"This was particularly gratifying," said Mr. Martin, "as every effort has been put forth to increase output of war products and operate on a limited profit."

Billings Set Record.

A new record in net billings of $65,668,784 was set in the first half, Martin said, compared with $37,307,624 in the corresponding period a year ago. All plants were reported operating at capacity.

A net profit of $32,817 was reported by American Export Air Lines for the year 1942. W. H. Coverdale, president, called attention of stockholders to the fact it was the first year in which the company had any commercial operations.

"Due to the nature and scope of our activities in the war effort we are unable to submit more than a brief summary of the operating results," Coverdale said. "Our income account as certified by independent auditors reflects a net profit after taxes of $32,817. Earned surplus at Dec. 31, 1942, was $107,249, resulting from direct credits of $74,431 and the transfer of the net profit for the year."

Day's Earning Reports.

Net earnings announced by corporations yesterday follow:

	1943.	1942.
Quarter Ended June 30.		
Calahan Zinc-Ld.	$ 14,208	$ 10,758
Six Months Ended June 30.		
El Auto Lite	2,517,212	2,119,551
Per share	2.10	1.77
U S Gypsum	2,645,825	2,674,460
Per share	1.98	2.01
West Penn El.	2,708,178	2,612,080
Twelve Months Ended June 30.		
West Penn El.	5,121,739	5,110,261
Twelve Months Ended December 31.	1942.	1941.
Amer Export Airl.	32,817	....

Manufacturers!

WHEN YOU VISIT THE AIR-POWER EXHIBIT..

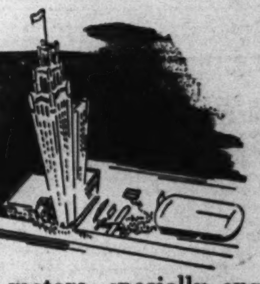

Notice the multitude of small electric motors performing vital functions connected with operating the planes, the guns and the photographic equipment. Many of these motors, specially engineered and built by Dumore, embody features and accessories enabling them to accomplish near-miracles of power and precision, under severe operating conditions and extreme weight and space restrictions. Dumore motors offer extraordinary possibilities to designers of motor-driven devices. "Motor-Plan" your post-war products now with Dumore.

Dumore Headquarters for Fractional Horsepower Motors

The Dumore Company, Motor Division, Racine, Wis.

WARNS AGAINST HASTE IN TRYING SYNTHETIC GAS

Egloff Says Hike in Oil Price Is Cheaper.

Hearings by a senate committee on a bill which proposes the construction and operation of demonstration plants to produce liquid fuels from coal have drawn attention to the feasibility of commercial production of gasoline thru the hydrogenation of coal. With administration war agencies refusing to raise crude oil prices in an attempt to increase petroleum output, the government has been delving into the possibilities of the use of coal to add to the gasoline supply.

Dr. Gustav Egloff, director of research of the Universal Oil Products company, yesterday suggested that the feasibility and need of making synthetic gasoline from coal be fully explored before any costly plants are constructed.

Says Big Reserves Remain.

It is his opinion that there is a vast untouched oil reserve in this country that can be tapped, and that by intensive search geologists and geophysicists will discover these reserves. He suggested that by raising the price of crude the resultant increase in exploration would develop new supplies, all of which would be cheaper than synthetic production.

Egloff said that he, as does the oil industry generally, advocates a fundamental and thoro study of the extraction of gasoline from coal. He asserted that it should be produced on a pilot plant scale at first. Small tests at present are being made by the United States bureau of mines and Carnegie Institute of Technology in Pittsburgh.

Two Processes Used.

In the hydrogenation process for converting coal into gasoline finely powdered bituminous or lignite coal is mixed with part of the heavy oil made in the process to form a paste, which is pumped into high pressure reaction vessels. In these vessels, thru reaction with hydrogen gas at high temperature, the coal is converted into heavy oil, which, with more hydrogen, is pumped into a second set of high pressure, high temperature, reaction vessels in which, with the addition of a catalyst, the heavy oil is converted into gasoline.

By another method, the Fischer process, the coal first is converted into water gas [a mixture of carbon monoxide and hydrogen], which then is highly purified and pumped into relatively low pressure but high temperature reaction vessels with a catalyst. This forms a mixture of low octane gasoline as well as paraffinic kerosene and gas oil. Fischer process primary gasoline must be refined further.

ILLINOIS TOMATO CROP EXPECTED TO TOP YEAR AGO

Springfield, Ill., Aug. 14 (AP).—Responding to Gov. Green's "more food for victory" campaign, Illinois farmers, truck growers, and victory gardeners are producing a bumper crop of tomatoes, Victor A. Ekstrom, superintendent of the division of markets, department of agriculture, said today.

The total commercial acreage in Illinois is 15,100 acres this year, an increase of 250 acres over 1942, and the victory garden acreage is four or five times that of last year, he said.

Cook, Vermilion, Monroe, Madison, McLean, and Union counties are some of the state's largest producing areas. Ekstrom reported per acre yield is slightly better than in 1942.

ILLINOIS CROPS 8 TO 9% UNDER YEAR AGO TOTAL

Springfield, Ill., Aug. 14 (AP).—Aggregate production of 1943 Illinois crops will be about 8 to 9 per cent less than last year's record total, but approximately 20 per cent larger than the 1932-'41 10-year average, the federal and state departments of agriculture estimated today.

Production of peaches, pears, and grapes, however, is expected to be about 40 per cent below last year and nearly 60 per cent below the 1934-'41 average.

Average prices received by Illinois farmers on July 15 were 128 per cent higher than on Aug. 15, 1939, compared with 83 per cent higher prices after the first 47 months of World War I., the departments reported.

CHICAGO LIVE STOCK

[Prices in dollars per 100 lbs.]

Hogs.

Good to choice, 140@180 lbs.	$13.85@14.75
Good to choice, 190@250 lb.	14.40@14.75
Good to choice, 260@400 lb.	13.75@14.50
Lt pkg sows, 270@350 lbs.	13.40@13.70
Heavy sows, 350@550 lb.	12.80@13.55
Pigs com-best, 50@135 lb.	9.75@13.50

Cattle.

Prime steers, 1,000@1,500 lb.	$16.25@16.90
Good to best, 700@1,000 lb.	14.75@16.50
Poor to best, 700@1,500 lb.	12.00@16.90
Low grade steers	10.50@12.00
Bulk of steers	14.50@16.25
Cows, good to prime	11.25@13.50
Cows, common to good	9.00@11.25
Canners and cutters	6.00@ 8.75
Heifers, yearlings, fair-best	13.00@16.25
Heifers, common to fair	12.00@13.00
Stockers and feeders	9.50@15.50
Calves, poor to best	7.50@16.00
Bulls, bologna, com.-choice	10.50@14.25

Sheep.

Native lambs, fair to best	$13.00@14.50
Native lambs, com to fair	12.00@13.00
Native lambs culls	8.00@12.00
Westerns, good to choice	14.25@14.50
Ewes, fair to best	6.00@ 7.00
Ewes, culls to fair	5.00@ 6.00
Yearlings, wethers	7.00@13.50
Bucks	5.50@ 6.50

Comparative Prices.

Hog—Receipts, 5,700; shipments, 200.

Bulk of sales	$13.15@14.75
Month ago	12.90@13.90
Year ago	13.90@15.25

Top yesterday, $14.75; average, $13.95.

Cattle—Receipts, 500; shipments, 100.

Bulk of sales	$14.50@16.25
Month ago	14.50@16.50
Year ago	13.25@15.00

Top yesterday, $16.90; average, $15.35.

Sheep—Receipts, 100; shipments, none.

Bulk of sales	$13.00@14.50
Month ago	14.00@15.60
Year ago	14.00@15.00

Top yesterday, $14.50; average, $13.75.

Receipts include 5,200 hogs direct to packers.

CHICAGO WEEKLY STOCK MARKET

SHARES TRADED.

Saturday, Aug. 14, 1943..........19,900 | Week ended Aug. 14..........157,000 | Sales 1943 to date..........6,845,000
Corresponding day year ago...... 7,000 | Corresponding week year ago.... 86,000 | Sales 1942 to date..........2,784,000

Following is a complete list of issues traded:

—1943— High.	Low.	Description, div. rate $s—	Sales, 100s.	—Weekly range— High.	Low.	Close.	—Net chge.— Week.	Satur.
[illegible]								

*Ex dividend. †Odd lots. b—Also extra or extras. e—Paid last year. g—Declared or paid so far this year. k—Accumulated dividend paid or declared this year.

NEW YORK WEEKLY STOCK MARKET

[Continued from page 6.]

—1943— High.	Low.	Description, div. rate $s—	Sales, 100s.	—Weekly range— High.	Low.	Close.	—Net chge.— Week.	Satur.
[illegible]								
46	25¼	U S Rubber ½g	106	41¾	39¾	41⅝+	1⅝	....
129¾	101	Do 1 p 6g	9	127¼	125	127¼+	1½	....
62	46	USSmeltR&M 2½g	6	53¼	51⅝	51⅝—	⅝	— ⅛
71¼	64⅝	Do p 3½	1	70¼	70¼	70¼—	¼	....
59⅝	47⅞	U S Steel 3g	189	54	52⅞	53⅝+	⅝	+ ⅛
125	112	Do p 7	16	119⅝	119⅝	119⅝+	¼	....
29	21½	U S Tobacco .60g	23	24	23⅝	24 —	⅛	....
3⅝	1⅝	UnitStockyds .15e	13	3¼	3	3⅛	....	+ ⅛
2⅞	¾	United Stores A	36	2¼	1⅞	2¼+	½	+ ¼
20⅝	14⅝	Univ-CyclStl .55g	6	16	15½	16 —	½	....
75½	59¼	Univ Leaf Tob 4	.60	70	70	70	....	....
161	150	Do p 8	.10	155⅝	155⅝	155⅝—	¼	....
6¼	5	Univ Lab	4	5¼	5	5 —	¼	— ⅛
41¼	33	Do p 2½	.40	35¼	35¼	35⅛—	⅛	....
		V						
12⅝	8⅞	VanNormMTl ⅝g	12	10⅝	10¼	10⅝+	¼	+ ⅝
36½	25½	Van Raalte 1½g	1	34	34	34 +	1	+ 1
118	115	Do 1 p 7	.10	118	118	118 +	1	....
25⅝	15⅝	Vanadium Cp ½g	18	20⅞	20	20⅛+	⅝	....
44	40⅞	Vick Chem 2	3	43½	43¼	43½+	½	....
26⅝	22½	Vic ChemWks ½g	3	24⅞	24	24⅞+	1⅝	+ ¼
[illegible]								
17½	7⅞	Young Spg&W 1g	6	13⅝	13¼	13⅝+	½	....
41¼	30	YoungsSh&T 1½g	50	36⅝	35⅛	36 +	¼	— ⅝
97½	82	Do p 5½	.90	96⅝	96	96	....	....
16⅝	9⅛	YoungstStlDr ½g	20	13⅝	13¼	13⅝+	⅛	....
		Z						
37½	19½	Zenith Radio 1g	37	33½	30⅝	32½+	1½	....
4⅝	2	Zonite Prods .10g	12	4⅛	4	4⅛+	⅛	....

Rates of dividends in the foregoing table are annual disbursements based on the last quarterly or semi-annual declaration. Unless otherwise noted, special or extra dividends are not included.

*Ex-dividend. Xr-Ex-rights. a-Also extra or extras. d-Cash or stock. e-Paid last year. f-Payable in stock. g-Declared or paid so far this year. h-Payable in Canadian Funds. k-Accumulated div. paid or declared this year.

Sales to 11 a. m., 65,530; total sales, 209,800 shares.

PHILADELPHIA, Pa., Aug. 14 [Special].—Odd lot purchases by customers on Aug. 13 were 54,294 shares; sales 48,442, including 757 shares sold short.

OTHER GRAIN MARKETS

September Wheat.

	Open.	High.	Low.	Close.	Prev. close.
K. C.	1.37½	1.37¾	1.36⅞	1.37	1.37⅝
Mpls.	1.36	1.36⅛	1.35½	1.35½	1.35⅝
*Wpg.	1.09⅝	1.09⅞	1.09½	1.09⅝	1.03½

December Wheat.

	Open.	High.	Low.	Close.	Prev. close.
K. C.	1.39	1.39¼	1.38⅝	1.38⅝	1.38⅞
Mpls.	1.37½	1.38	1.37¼	1.37¼	1.37½
*Wpg.	1.08⅝	1.09	1.08⅝	1.08⅝	1.08½

May Wheat.

	Open.	High.	Low.	Close.	Prev. close.
K. C.	1.40⅞	1.40⅞	1.40¼	1.40¼	1.40½
Mpls.	1.40	1.40⅛	1.40	1.40	1.40¼
Wpg.	1.09¼	1.10	1.09¼	1.09⅝	1.09

September Oats.

	Open.	High.	Low.	Close.	Prev. close.
Mpls.	.64¼	.64¼	.63⅛	.63⅛	.64
*Wpg.	....	....	....	.51½	.51½

September Rye.

	Open.	High.	Low.	Close.	Prev. close.
Mpls.	.91	.91	.89	.89⅛	.90⅝
*Wpg.	.93½	.93½	.91⅝	.91⅞	.92⅝

September Feed Barley.

	Open.	High.	Low.	Close.	Prev. close.
Mpls.	.91½	.91½	.96½	.96½	.97
Wpg.	....	....	....	.64⅝	.64⅝

September Flaxseed.

	Open.	High.	Low.	Close.	Prev. close.
Mpls.	2.95½	2.95½	2.95	2.95	2.95½

*October.

DIVIDENDS DECLARED

Stock, rate, period—	Payable.	Stock of record.
Am Mach and Fdry, 20c	Sep 27	Sep 10
Brewing Corp of Am, 50c	Sep 10	Aug 25
Clark Equipment, 75c	Sep 15	Aug 27
Do p, $1.25 q	Sep 15	Aug 27
Elec Auto-Lite, 50c	Oct 1	Sep 21
Int Cigar Mach, 30c	Sep 27	Sep 10
Joy Mfg, 20c	Sep 15	Aug 31

*Quarterly. Pfd—Preferred.

BOARD OF TRADE GRAIN FUTURES

[Prices Aug. 14, 1943, in dollars per bushel.]

	Open.	High.	Low.	Close.	Prev. close.	Year ago.	Season's range High.	Low.
Wheat.								
Sept.	1.43¼-1.43¼	1.43⅝	1.42⅞	1.43 -1.42⅞	1.43⅝	1.18⅞	1.52	1.31⅛
Dec.	1.45¼-1.45½	1.45½	1.44¾	1.44⅞-1.44⅝	1.45¼	1.21⅝-1.21½	1.53⅝	1.42⅝
May	1.47¼	1.47⅝	1.47⅝	1.46⅝	1.46½-1.46⅝	1.47	1.25⅝-1.25⅝	1.53⅝ 1.46⅝
July	....	....	....	1.44⅝	1.45⅛	....	1.49⅞	1.44⅝
Oats.								
Sept.	.64¾-.69	.69	.67⅝	.67⅝-.67¾	.68⅝-.68⅝	.49¼	.72	.53⅝
Dec.	.68¼	.68½	.67⅝	.67½-.67⅝	.68¼-.68⅝	.50⅞	.72	.59⅝
May	.68¼	.68¼	.67½	.67½-.67⅝	.68¼	.53	.73	.67⅞
Rye.								
Sept	.97¾	.98	.95⅞	.96 -.95⅞	.97½-.97⅝	.63⅝	1.14	.78⅝
Dec.	1.00½-1.00⅝	1.00½	.98	.98 -.98¼	.99⅝-.99⅝	.67⅞	1.14⅝	.86½
May	1.03¼-1.03½	1.03½	1.00⅞	1.00⅞-1.01⅛	1.02⅝	.73⅝	1.16	1.01⅝

BOARD OF TRADE SALES.

[On Aug. 13, 1943, in thousands of bushels.]

	Sept.	Dec.	May.	*Total.
Wheat	2,190	1,310	606	4,158
Oats	538	974	440	1,952
Rye	2,794	2,996	961	6,751
Grand total				12,861

*Includes 52,000 bu July wheat.

Open Grain Trades.

	Sept.	Dec.	May.	*Total.
Wheat	21,227	21,608	10,253	53,245
Oats	6,210	8,361	4,349	18,920
Rye	12,872	20,566	6,913	40,351
Grand totl				112,516

*Includes 157,000 bu July wheat.

MINNEAPOLIS FLOUR.

MINNEAPOLIS, Minn., Aug. 14 [AP].—FLOUR — Unchanged. Shipments, 18,340 sacks.

JOINT STOCK LAND BANK BONDS

Nominal Quotations.
[Quoted by F. A. Carlton & Co.]

Bank, rate, maturity—	Bid.	Asked.
†First Texas 1½s 1947-'43	99	100½
Fremont 5s various	99½	100½
Do 4⅝s various	99½	..
Iowa 4¼s various	99½	..
†Lincoln 2½s 1948-'44	99	100½
†Do 2¾s 1950-'44	99	100½
†New York 2½s 1947-'44	99	100½
*Oregon-Washington r/c	34	38
*St. Louis r/c	12	14
*Southern Minnesota r/c	15	17
Southwest 5s various	100	..

*Bank in receivership—bonds traded flat. †Taxable [issued after March 1, 1941].

NEW YORK CURB

Saturday, Aug. 14, 1943.

Shares sold today	69,155
Year ago	26,925
Sales 1943 to date	52,567,892
Sales 1942 to date	10,725,399

Certain issues in which comparatively few transactions were recorded are omitted from the following table:

Sales, 100s.		High.	Low.	Close.	Net chge.
[illegible]					

DOMESTIC BONDS.

Sales, thous.		High.	Low.	Close.	Net chge.
[illegible]					
1	do 5 48	37½	37½	37½—	1
22	Cities Ser 5 69	97	96⅝	97	....
5	do 5 58	97	97	97 +	¼
24	do 5 50	98	97⅞	97⅞+	⅝
6	Cit P&L 5½ 49	98¼	98⅝	98⅝+	1¼
4	CitSPow 5½ 52	97¾	97¾	97⅝	....
28	Cont G&E 5 58	97½	97⅝	97½+	⅛
40	EastG&F 4 56A	87	88⅝	88½—	⅝
13	Gat Pow 3¾ 69	98½	98⅝	98½+	⅛
2	IllPow&L 6 53	107¼	107¼	107¼	107¼
2	Ind Svc 5 50	87⅞	87⅞	87⅞—	⅛
1	IntersPow 6 52	52⅝	52⅝	52⅝—	¼
7	KyUtil 4 70	107¼	107¼	107¼—	¼
2	MidlandVal5 43	58½	58½	58½—	⅛
1	NebP6 A 2022	116½	116½	116½—	½
11	NE G&E 5 47	66⅝	66½	66⅝	....
6	do 5½ 54	97⅛	97⅛	97⅛+	⅛
1	PhilElP 5½ 72	115¼	115¼	115¼+	¼
5	PotomEd5 56E	111⅝	111½	111½—	¼
2	ScullinStl 3 51	92⅝	92⅝	92⅝—	⅛
2	SoCalEd 5 57	105¼	105¼	105¼+	⅛
10	Wald-Ast 5 54	20	19½	19½—	¼

*Ed dividend. ur—Under rule. ww—With warrants. war—Warrants.

CASH GRAIN PRICES

Estimated receipts of cash grain in Chicago Saturday: Wheat, 151 cars; corn, 230; oats, 78; rye, 15; barley, 48; soybeans, 13. Range of cash grain prices per bu in leading markets:

WHEAT.

No.	Chicago.	Kansas City.	St. Louis.
1 red.	....	1.53 @62⅝	1.68 @72
2 red.	....	1.51 @61⅝	1.68 @71½
3 red.	....	1.49 @60⅝	1.65
2 hd..	1.47¼	1.38½@40½	....
3 mix.	1.46⅝	....	....
	Duluth.	**Winnipeg.**	**Minneapolis.**
1 d.n.	1.39 @39½	1.10⅝	1.38½@39½

OATS.

	Chicago.	Kansas City.	Minneapolis.
2 wh.	70⅝@71½	66⅝@68½	....
3 wh.	69 @70	65⅝@67½	63⅝@67⅛
4 wh.	68½@69	....	....
1 red.	70¼@71	67½	....

RYE AND FLAX.

	Rye.	Flax.
Minneapolis	91⅛@94⅛	3.05
Duluth	88⅛@89⅛	3.05

SOYBEANS.

Sample grade yellow sold at $1.60½ per bu, track country point.

BARLEY.

	Malting.	Feed.
Chicago	1.14@22	1.05@09
Milwaukee	1.14@22	1.05@09
Minneapolis	1.00@18	96@98

FOREIGN EXCHANGE

[Quoted in American cents.]

	Aug. 14.	Aug. 13.	Yr. ago.
†‡London	404.00	404.00	404.00
Canada	90.75	90.75	89.68
†Do	90.91	90.91	90.91
Argentina	25.12	25.12	23.83
Do	29.77	29.77	29.77
*Brazil	5.20	5.20	5.20
India	30.37	30.37	30.35
Chile	3.50	3.50	3.75
*Mexico	20.67	20.67	20.67

*Nominal. †Official. ‡Selling price; banks buy at 402c.

HAY MARKET.

Old timothy, No. 1, or light clover or alfalfa mixed, $21; No. 2, $19.00@20.50 per ton in carlots.

NEW YORK BONDS

Saturday, Aug. 14, 1943.

Sales today, par value........$3,211,300 | Sales 1943 to date........$2,373,940,475
Year ago........2,522,000 | Sales 1942 to date........1,292,385,700

UNITED STATES GOVERNMENT SECURITIES.
[Over the counter quotations furnished by C. F. Childs & Co.]

TREASURY BONDS.

Issue.	Closing asked price.	Yield to option date.	Yield to corp. after taxes.	Net change.	—Yield— —1943 range— High.	Low.
[illegible]						
2s, June 15, 1955-1953	105.10	[illegible]				
2¼s, June 15, 1956-1954	107.2	[illegible]				
2⅞s, Mar. 15, 1960-1955	112.5	[illegible]				
2½s, Mar. 15, 1958-1956	104.11	[illegible]				
2¾s, Sep. 15, 1959-1956	111.31	[illegible]				
2¾s, June 15, 1963-1958	111.31	[illegible]				
2¾s, Dec. 15, 1965-1960	112.5	[illegible]				
2½s, June 15, 1967-1962	100.26	[illegible]				
2½s, Dec. 15, 1968-1963	100.12	[illegible]				
2½s, June 15, 1969-1964	100.9	[illegible]				
2½s, Sep. 15, 1972-1967	100.28	[illegible]				

*Fully taxable; yield after 24 per cent normal and 16 per cent surtax. All other issues are partially tax exempt; yield after 16 per cent surtax.

BOND AVERAGES

[Compiled by the Associated Press.]

	20 rails.	10 ind.	10 util.	10 for.
Net chg.	+0.2	.....	.....	.....
Sat.	76.7	105.6	105.1	61.6
1943 high	78.7	105.7	105.2	62.7
1943 low	64.6	103.8	98.0	53.2

Ten Low Yield Bonds.

Saturday ......116.0 | 1943 low.......112.6
1943 high 116.0

Certain issues in which comparatively few transactions were recorded are omitted from the following table:

DOMESTIC.

Sales, thous.		High.	Low.	Close.	Net chge.
3	Alleg 5 49 mod	96⅝	96⅝	96⅝—	¼
11	do 5 50 mod	87½	87¼	87½+	¼
42	Am&FP 5 2030	90½	90¼	90¼—	¼
2	AmT&T 3¼ 61	109⅞	109⅝	109⅞+	⅝
4	do 3 56	115	115	115 +	½
4	AmTobac 3 62	104⅝	104⅝	104⅝	....
2	ArmD deb 7 78	109¼	109	109¼+	⅜
10	do 4 55	105⅛	105⅝	105½+	⅛
5	AT&SF 4 95	120	120	120 +	⅝
2	do C-A 4½ 62	110	110	110	....
5	ACLine1st 4 52	91⅞	91⅝	91⅞+	¼
5	do 4½ 64	66⅝	66¼	66⅝—	¼
30	B & O 95 st A	39⅝	39⅝	39⅝+	¼
30	do 96 st F	39⅝	39⅝	39⅝+	⅝
36	do cv 60 st	29⅝	29⅝	29⅝+	⅝
1	BklyUnGas 5 50	95	95	95	....
33	BufR&P 57 st	43	42⅝	43 +	¼
2	CanNatR4½ 51	113⅝	113⅝	113⅝+	⅛
1	Can Nor 6½ 46	113¼	113¼	113¼—	¼
6	Can Pac 4 perp	87¼	87¼	87¼	....
[illegible]					

FOREIGN.

Sales, thous.		High.	Low.	Close.	Net chge.
[illegible]					
6	Chile6 61Ja asd	20	20	20 +	⅛
4	Copenhag4½ 53	51	51	51	....
10	Greek7 64pt pd	21½	21½	21½—	1⅞
2	Norway 4½ 56	96⅞	96⅞	96⅞	....
3	do 4¼ 65	93	92	92 —	⅝
2	do 4 63	90	90	90	....
1	Peru 7 59	18⅝	18⅝	18⅝+	⅝
2	RiodeJan 8 46	26	26	26 —	¼
1	SaoPauloS 8 36	36½	36½	36½—	1⅝

wd—With declaration. XIN—Ex-Interest. CT—Certificates.

BANK STOCKS

[Nominal quotations.]

CHICAGO.

	Bid.	Ask.
American National	206	270
Central National [par $10]	16	18
Chicago City [par $50]	120	130
Chicago Title and Trust	142	147
City National	139	144
Continental Illinois [par 33⅓]	96½	98
District National [Par $20]	20	22
Drovers National	135	140
First National	342	347
Halsted Exchange	220	228
Harris Trust and Savings	350	360
Industrial National [par $20]	28	31
Lakeview Trust	300	310
Lake Shore Trust [par $50]	65	70
La Salle National [par $50]	75	80
Live Stock National [par $20]	43	46
Madison-Crawford National	205	212
Main State	155	175
Mercantile National	148	155
Merchandise National	255	265
Merchants' National	138	145
Mid-City National	137	145
Mutual National	145	160
National Boulevard	200	215
National Security	135	145
Northern Trust	550	565
Pioneer Trust and Savings	172	178
Sears Community St [par $25]	40	43
South Chgo Sav [par $62.50]	65	68
South East National	165	175
South Shore National	148	155
Terminal National [par $20]	28½	30½
Upper Avenue National	205	215

NEW YORK.

	—Yesterday— Bid.	Ask.	—Aug. 13— Bid.	Ask.
Bankers Trust	48⅞	51⅛	49	51¼
Bank of Manh	20	21¼	20	21¼
Cent Hanover	96½	100	96⅞	100¼
Chase	36¼	38¼	36¼	38¼
Chemical	45⅝	48	45⅞	48⅛
First Nat	1460	1500	1460	1500
Guaranty	301	309	301	309
Irving	13½	14½	13½	14½
Manufact Tr	44½	47	44½	47
National City	34¼	36¼	34¼	36¼
New York Tr	87⅝	91⅝	87⅝	91¼

OTHER BANKS.

Bank of Am	42	44	42	44
First Nat Bost	47½	49½	47½	49½

LIVE STOCK STATISTICS

AVERAGE PRICES AT CHICAGO.

	Cattle.	Hogs.	Sheep.	Lambs.
Last week	$15.35	$13.90	$6.75	$13.85
Prev week	15.50	13.65	7.40	14.40
1942	14.90	14.40	5.75	14.50
1941	11.75	10.65	4.50	11.00

Receipts.

	Cattle.	Calves.	Hogs.	Sheep.
Est yestday	500	100	5,700	100
Last week	39,440	3,369	96,868	32,050
Prev week	42,117	3,883	107,379	34,800
Year ago	46,332	5,037	78,315	45,535

Shipments.

	Cattle.	Calves.	Hogs.	Sheep.
Est yest'd'y	100	...	200	...
Last week	17,877	517	17,415	708
Prev week	17,655	866	20,045	349
Year ago	14,752	648	8,032	2,118

***RECEIPTS AT 20 MARKETS.**

	Cattle.	Hogs.	Sheep.
Last week	240,000	461,000	422,000
Prev week	243,000	493,000	375,000
Year ago	285,000	351,000	296,000
'43 to date	6,943,000	16,632,000	9,038,000
Year ago	7,180,000	14,368,000	8,713,000

*All receipts include packer directs.

Tomorrow's Chicago receipts are estimated at 15,000 cattle, 22,000 hogs, and 8,000 sheep, compared with 13,982, 21,250, and 7,247 last Monday, and 16,673, 16,964, and 11,535 a year ago. This week's receipts are estimated at 40,000 cattle, 110,000 hogs, and 32,000 sheep, compared with 48,407, 69,301, and 50,655 a year ago.

INVESTING COMPANIES

Normal quotations provided by the National Association of Securities Dealers.

	Bid.	Asked.
Affiliated Fund Inc.	3.20	3.50
Amer Business Shares	3.22	3.53
Boston Fund Inc.	16.20	17.42
Century Shares Trust	27.91	30.01
Chemical Fund	9.68	10.48
Diversified Trustee D	5.35	6.10
Dividend Shares Inc.	1.18	1.30
Fidelity Fund Inc.	17.42	18.75
Fundamental Investors Inc.	20.35	22.30
General Investors' Trust	5.05	5.44
Incorporated Investors	19.47	20.94
Keystone Custodian Fund B 3	17.00	18.69
Do B 4	9.29	10.19
Manhattan Bond Fund	7.97	8.77
Massachusetts Invstrs.' Trust	20.32	21.85
Do 2d Fund	9.98	10.73
New England Fund	11.92	12.87
Selected American Shares	9.16	9.99
Union Bond Fund B	18.83	20.59
Do C	7.12	7.79

20 MOST ACTIVE STOCKS

Traded during week ended Aug. 14, 1943.

Sales.		High.	Low.	Close.	Net chge.
40,300	Curtis Pub	7	6¼	6⅝+	⅛
39,800	South Pac	27½	25⅝	27⅜+	2
36,300	Pepsi-Cola	53⅝	49⅝	52⅞+	3⅝
33,800	Int Tel&Tel	14⅛	13⅝	14⅛+	⅝
33,700	Radio	10	9⅝	10 +	½
29,000	Gen Elec	37	35½	36⅞+	1¼
28,400	United Corp	1⅛	1¼	1⅜+	⅛
27,900	Nash-Kelv	12½	11¼	12¼+	⅝
26,700	Aviation Crp	4½	4⅛	4⅝+	⅛
25,700	North Am Co	16⅞	16⅝	16⅝+	⅛
25,600	Gen Motors	52	50⅝	51⅝+	1¼
25,100	Stand Brands	7⅛	7	7	....
24,100	No Comw&S	⅝	⅝	11/16	....
23,500	No SinclairO	12⅛	11⅛	12 +	⅝
23,200	PanAm Airw	37¼	34⅝	37⅛+	3½
22,600	Studebaker	11⅝	10⅝	11⅝+	1
22,500	N Y Central	16⅛	15⅜	16 +	⅝
22,300	Curtiss-Wri	7⅝	7	7⅛	....
19,500	NUnitG Imp	9⅞	9⅝	9⅝	....
19,100	No SoconyV	14⅛	13½	14⅛+	⅛

U. S. TREASURY STATEMENT

[000 omitted.]

	Aug. 12, '43.	Aug. 12, '42.
Receipts	$ 134,407	$ 21,906
Expenditures	224,268	203,559
Net balance	8,787,810	3,446,463
Working balance	8,025,126	2,684,014
Customs rec. mo.	14,068	8,880
Rec fiscal year	3,425,196	981,732
Exp. fiscal year	10,111,738	7,125,519
Excess exp.	6,686,542	6,143,787
Total debt	147,081,814	83,549,941
Inc. prev. day	155,068	....
Gold assets	22,306,239	22,741,754

GRAIN SHIPMENT ON GREAT LAKES REGAINS VOLUME

Ample Elevator Space Reported Available.

Cleveland, O., Aug. 14 [Special].—The grain trade has not regained its major status in shipping on the Great Lakes, but traffic is increasing and upper lake elevators have plenty of space available for the new crop, brokers disclosed today.

A year ago terminals at both the United States and Canadian heads of the lakes were jammed, and railroads declared an embargo on grain until temporary elevators could be built to relieve the congestion. The office of defense transportation prohibited bulk freighters from hauling grain, and vessels eligible to carry cargoes received the highest rates ever paid for moving the cereal.

Small Vessels Returned.

After a brisk spring movement from Duluth-Superior, the ODT again clamped down on operation of bulk carriers in the grain trade, and shipments declined steadily. Small vessels that have been returned from the coastal trade are carrying grain now, however, and the United States elevators have space available for millions of additional bushels.

Receipts at Buffalo, largest grain receiving port on the lakes, have been averaging 5 million bushels a week, but a heavy movement to the eastern seaboard by railroads and by the barge canal has kept stocks down.

Canadian Shipments Are Big.

Canadian shipments also have been heavy and stocks at Fort William and Port Arthur are lower. Vessels loaded 6,750,270 bushels of grain at the two ports in the week ended Aug. 7, compared with 2,033,911 bushels in the corresponding week last year.

Elevators held 54,957,411 bushels of wheat at the end of the week, against 128,303,947 bushels a year earlier. Stocks of other grains also were lower. Trade reports said cash grain dealers were beginning to reserve space on lake vessels for winter storage.

CANADA WHEAT CARRYOVER IS ALL-TIME PEAK

OTTAWA, Ont., Aug. 14 (AP).—The Dominion bureau of statistics today reported the carryover of Canadian wheat at the end of the crop year on July 31 was at the record level of 601,477,184 bushels, against 423,752,337 a year earlier. New peaks were reached also in the carryover of coarse grains. Bumper crops of all grains were harvested.

The carryover of oats was 149,324,136 bushels, against 28,607,188 in 1942; barley, 69,263,707, against 10,821,462; rye, 15,277,088, against 3,353,203, and flaxseed, 3,740,121, against 1,027,040.

Of the wheat, some 197 million bushels were held on farms, against only 11 millions a year earlier, the bureau said. Holdings on farms showed major gains in all grains.

Orange Shippers Told to Apply for Permits

Washington, D. C., Aug. 14 (AP).—The interstate commerce commission today ordered railroads not to accept carload lots of California or Arizona oranges for delivery outside those states without a permit issued by the food distribution agency. The office of defense transportation asked ICC to issue the order after Marvin Jones, war food administrator, reported that current shipments were so heavy the supplies needed during September and October would be exhausted before the new crop appears.

Two Officials of Kaiser Plane Division Resign

Bristol, Pa., Aug. 14 (AP).—Resignations of two officials of Fleetwing division of Kaiser Cargo Inc., manufacturers of airplanes and airplane parts, and appointment of successors were announced today. Frank De Ganahl, vice president and general manager, and W. F. Jacobs, factory manager, resigned, De Ganahl because of ill health. Jacob's reason was not announced. Russell E. Dill was named chief administrative manager and S. D. Hackley chief operations manager.

TERMS OF SUBSCRIPTION OF THE TRIBUNE.

Order for mail subscription must be accompanied by remittance to cover.

Rates in Illinois [outside Chicago], Indiana, Iowa, Michigan and Wisconsin:

Daily without Sunday, one year, $5.00; six months, $2.50; three months, $1.25; two months, $1.00; one month, 50 cents.

Daily with Sunday, one year, $12.50; six months, $6.25; three months, $3.15.

Sunday only, one year, $7.50; one month, $1.00.

Rates of subscription in postal zones 3 and 4 [measured from Chicago] outside of Illinois, Iowa, Michigan and Wisconsin:

Daily without Sunday, one year, $7.50; one month, $1.00.

Daily and Sunday, one year, $15.00; one month, $2.00.

Rates of subscription in zones 5, 6, 7, and 8 [measured from Chicago], Canada and Mexico:

Daily without Sunday, per year, $12.00; one month, $1.50.

Sunday only, one year, $7.50; one month, $1.00.

Daily and Sunday, one year, $19.50; one month, $2.50.

Foreign: Daily Tribune only, $25.00 per year; with Sunday, $42.00 per year.

Give postoffice address in full, including county and state. Remit in express money order, draft, or in registered letter at our risk to The Tribune company, publishers, Tribune Square, Chicago.

We cannot be responsible for currency sent thru the mail.

Persons wishing to take The Tribune by carrier may order it by postal card or telephone Superior 0100. When delivery is irregular make complaint.

All unsolicited manuscripts, articles, letters, and pictures sent to The Tribune are sent at the owner's risk, and The Tribune company expressly repudiates any liability or responsibility for their safe custody or return.

MEMBER OF THE ASSOCIATED PRESS

The Associated Press is exclusively entitled to the use for publication of all news dispatches credited to it or not otherwise credited to this paper, and also to the local news published herein.

All rights of republication of special dispatches herein also are reserved.

JEWELRY, DIAMONDS, OLD GOLD, ETC.

Lloyd J. Butler
PRESIDENT.
PRUDENTIAL LOAN ASSN.
THE MOST BEAUTIFUL PAWN SHOP IN CHICAGO
133 N. CLARK-ST.
MAIN FLOOR OPP. COUNTY BLDG.
Liquidating Unredeemed
Out-of-Pawn
Forfeited Pledges
FINE DIAMONDS
Below Actual Cost
PRICES BASED ON LOAN VALUES AND OTHER SUCCESSFUL CASH PURCHASES OF DISTRESS MERCHANDISE FROM ESTATES, BANKRUPT STOCKS, DEALERS, INDIVIDUAL LOANS.
GUARANTEED TO BE
Greatest Values of All or Your Money Back
MY PERSONAL GUARANTEE AND REPUTATION ARE ASSURANCES THAT YOU CAN BUY HERE WITH CONFIDENCE.
ANY ARTICLE MAY BE APPRAISED BEFORE PURCHASE. NO SALE FINAL UNLESS YOU ARE COMPLETELY SATISFIED.

Lady's Diamond Rings

4 CARAT LADY'S DIAMOND RING. Blue white Wesselton, exceptionally fine brilliancy and luster, attractive white gold mounting. ADVERTISED PRICE..........$700
3.50 CARAT LADY'S DIAMOND RING. Blue white, sparkling brilliancy and luster, American cut, platinum diamond engagement ring. ADVERTISED PRICE..........$650
2 CARAT LADY'S DIAMOND RING. Blue white, finest of brilliancy, correct American cut, modern yellow gold tailored mounting with six dias. ADVERTISED PRICE..........$285
1.65 CARAT LADY'S DIAMOND RING. Blue white Wesselton, snappy brilliant quality, very lovely diamond engagement ring. ADVERTISED PRICE..........$210
1.31 CARAT LADY'S DIAMOND RING. Splendid brilliant diamond, attractively set in a beautiful engagement ring with two side dias. ADVERTISED PRICE..........$140
.90 CARAT LADY'S DIAMOND RING. Blue white, very brilliant, set in a lovely tailored yellow gold mounting of latest style with six side diamonds. ADVERTISED PRICE..........$110
.75 CARAT LADY'S DIAMOND RING. Blue white, finest of brilliancy, white gold engagement ring trimmed with diamonds. ADVERTISED PRICE..........$65

Men's Diamond Rings

4 CARAT MAN'S DIAMOND RING. PERFECT AND FLAWLESS. Fiery brilliance, sparkling, correctly cut, heavy square top yellow gold mounting with two large side diamonds. ADVERTISED PRICE..........$1,300
3.50 CARAT MAN'S DIAMOND RING. PERFECT AND FLAWLESS. Very fine brilliant quality and color, heavy white gold tailored mounting. ADVERTISED PRICE..........$910
2.50 CARAT MAN'S DIAMOND RING. Superior quality gem. Wesselton grade, extra fine color and brilliancy, set in a heavy square top yellow gold mounting. ADVERTISED PRICE..........$800
.85 CARAT MAN'S DIAMOND RING. Blue white Wesselton, snappy brilliant gem, attractively set in a heavy yellow gold mounting. ADVERTISED PRICE..........$85

Superior Quality Gems

PERFECT FLAWLESS GEM. 5.21 CARAT MAN'S DIAMOND RING. Blue white, star-like sparkling brilliance, very finest modern cut, heavy yellow gold mounting. ADVERTISED PRICE..........$1,900
UNSET GEM DIAMOND. 4.70 CARAT UNSET DIAMOND. Perfect diamond, most beautiful color and brilliancy, correct American cut. ADVERTISED PRICE..........$2,000
SUPERIOR QUALITY GEM. 3.25 CARAT LADY'S DIAMOND RING. Beautiful brilliance and luster, finest American cut, attractively designed platinu mounting with two large diamonds. ADVERTISED PRICE..........$790
PERFECT—EXTRA BLUE GEM. 3.08 CARAT UNSET DIAMOND. Diamond of finest brilliancy and make, practically perfect. ADVERTISED PRICE..........$1,200
BLUE WHITE GEM. 2.55 CARAT UNSET DIAMOND. Finest of perfection, no flaws, maximum brilliancy, correct cut. ADVERTISED PRICE..........$875
PERFECT FLAWLESS GEM. 2 CARAT LADY'S DIAMOND RING. Of rare beauty and brilliancy, American cut, platinum engagement ring with eight side diamonds. ADVERTISED PRICE..........$450
PERFECT WESSELTON GEM. 1.95 CARAT LADY'S DIAMOND RING. A rare quality, beauty and value, no flaws, correctly cut, deep blue color, 100% brilliant, platinum mounting with two baguette dias. ADVERTISED PRICE..........$875
FINE WESSELTON GEM. 1.50 CARAT LADY'S DIAMOND RING. Highest degree of brilliancy, finest American cut, very smartly styled platinum mounting with four side diamonds. ADVERTISED PRICE..........$450
JAGER BLUE GEM. 1.27 LADY'S DIAMOND RING. Finest color obtainable, star brilliant, finest modern cut, attractive platinum diamond engagement ring. ADVERTISED PRICE..........$475
FINE BLUE WHITE GEM. 1.15 CARAT LADY'S DIAMOND RING. Modern cut, dazzling brilliant diamond, set in an exceptionally beautiful platinum mounting with two large side diamonds. ADVERTISED PRICE..........$350
PERFECT JAGER GEM. 1.05 CARAT LADY'S DIAMOND RING. Rarest quality and beauty, set in a gorgeous tailored platinum mounting with six large side dias. ADVERTISED PRICE..........$600
FINE WESSELTON GEM. .25 CARAT LADY'S DIAMOND RING. Fine sparkling brilliant quality, finest modern cut, beautifully styled yellow gold engagement ring. ADVERTISED PRICE..........$60

Fancy Cut Diamonds

3.40 CARAT EMERALD CUT DIAMOND. Gem quality. PERFECT AND FLAWLESS. Fine brilliant blue color, newest Lady's platinum mounting with two baguette dias. ADVERTISED PRICE..........$1,800
1 CARAT MARQUISE DIAMOND. Beautiful gem quality, blue white, surrounded by 22 very fine diamonds all set in Lady's platinum mounting. ADVERTISED PRICE..........$300
LADY'S EMERALD CUT DIAMOND RING. Five perfect gem quality emerald cut diamonds, set across finger—total weight about 3 carats—all in platinum. ADVERTISED PRICE..........$575
MAN'S EMERALD CUT DIAMOND RING. Three perfect emerald cut diamonds, set across finger in a handsomely tailored platinum mounting—weight about two carats. ADVERTISED PRICE..........$450

Miscellaneous Specials

LADY'S DIAMOND WRIST WATCH. Platinum, beautiful modern style Gruen, attractively set with 54 round and 4 large baguette diamonds with extension ends, guaranteed. ADVERTISED PRICE..........$350
LADY'S DIAMOND WRIST WATCH. Hamilton, set with 60 round and two very large marquise diamonds—all diamonds fine quality and set in a beautiful modern platinum case with extension ends. ADVERTISED PRICE..........$475
LADY'S DIAMOND WRIST WATCH. Elgin, beautifully styled, set with 48 diamonds, two large triangular diamonds, handsome platinum case—guaranteed movement. ADVERTISED PRICE..........$300
LADY'S STAR SAPPHIRE RING. Deep blue color, distinct visible star, attractively set in a platinum mounting with 26 round and 2 large baguette diamonds. ADVERTISED PRICE..........$250

We Ship Out of Town for Free Inspection
ANY MERCHANDISE YOU ARE INTERESTED IN, WITHOUT COST OR OBLIGATION ON YOUR PART, IN CARE OF YOUR LOCAL BANK OR EXPRESS AGENCY. WRITE FOR SELECTIONS TODAY. YOU MAY HAVE THE GOODS APPRAISED BEFORE PURCHASE.
Lloyd J. Butler
Prudential Loan Assn.
133 N. CLARK-STREET

JEWELRY, DIAMONDS, OLD GOLD, ETC.

FIDELITY LOAN BANK
5 SOUTH CLARK-ST.
GROUND FLOOR.
MORRISON HOTEL BLDG.
LICENSED, BONDED PAWNBROKERS. ESTABLISHED 1893.
Liquidating Out of Pawn DIAMONDS Far Below Original Cost
WE WILL SUBMIT ANY ARTICLE FOR APPRAISAL BEFORE PURCHASE. YOU SELECT THE APPRAISER.
OPEN MONDAY EVENINGS.

Diamond Solitaires

LADY'S DIAMOND SOLITAIRE. Wt. 3.25 carats, finest American cut, unusually brilliant, attractively mounted in an all-platinum ring with 6 diamonds. Sale price to liquidate loan....$495.00
LADY'S DIAMOND SOLITAIRE. Wt. 2.92 carats, American cut, unusually brilliant, attractively mounted in all-platinum ring with 12 diamonds. Sale price to liquidate loan....$425.00
LADY'S DIAMOND SOLITAIRE. Wt. 2.30 carats, finest American cut, elaborate all-platinum ring with 10 diamonds. Sale price to liquidate loan....$345.00
MAN'S DIAMOND SOLITAIRE. Wt. 1.89 carats, finest American cut, very brilliant, attractive yellow gold ring. Sale price to liquidate loan....$285.00
LADY'S DIAMOND SOLITAIRE. Wt. 1.42 carats, finest American cut, blue-white color, fine brilliancy, beautifully mounted in an all-platinum ring with 18 diamonds. Sale price to liquidate loan....$205.00
LADY'S DIAMOND SOLITAIRE. Wt. 1.20 carats, finest American cut, beautifully mounted in the newest design all-platinum ring with 12 diamonds. Sale price to liquidate loan....$135.00
LADY'S DIAMOND SOLITAIRE. Wt. .89 carat, fine cut and color, unusual brilliance, beautifully mounted in an all-platinum ring with 8 diamonds. Sale price to liquidate loan....$95.00
LADY'S DIAMOND SOLITAIRE. Wt. .50 carat, fine American cut, blue-white color, beautifully mounted in white gold ring with 6 diamonds. Sale price to liquidate loan....$60.00
LADY'S DIAMOND SOLITAIRE. Wt. .32 carat, finest American cut, blue-white color, choice of either white or yellow gold ring of the latest style with 4 side diamonds. Sale price to liquidate loan....$35.00

Finest Quality Gems

LADY'S DIAMOND SOLITAIRE. Wt. 5.20 carats, finest American cut [Wesselton], brilliancy far exceedingly brilliant, handcrafted, exquisite, all-platinum ring in Tiffany style with 2 marquise diamonds. Sale price to liquidate loan..$2,475.00
LADY'S DIAMOND SOLITAIRE. Wt. 2.95 carats, finest American cut, fine color [perfect], utmost brilliance, elaborate all-platinum ring with 2 large baguette diamonds. Sale price to liquidate loan....$875.00
LADY'S DIAMOND SOLITAIRE. Wt. 1.92 carats, finest American cut, blue-white [Wesselton] gem, finest of brilliance, gorgeous all-platinum ring with 24 baguette diamonds. Sale price to liquidate loan....$525.00
LADY'S DIAMOND SOLITAIRE. Wt. 1.20 carats, finest American cut, blue-white [Wesselton] gem, finest brilliance, exquisite all-platinum ring with 2 extra large baguette diamonds. Sale price to liquidate loan....$295.00
LADY'S DIAMOND SOLITAIRE. Wt. .95 carat, finest American cut, blue-white gem beautifully mounted in the newest exquisite all-platinum ring with 6 diamonds. Sale price to liquidate loan....$235.00

Fancy Cut Diamonds

EMERALD CUT DIAMOND. Wt. 5.88 carats. Finest rectangular shape, fine color. Utmost brilliance. [Flawless.] Mounted beautifully in a lady's all-platinum ring with 2 marquise diamonds. Sale price to liquidate loan..$1,675.00
MARQUISE DIAMOND. Wt. 2.52 carats. Long narrow shape. [Flawless.] Finest brilliance. Lady's exquisite all-platinum ring with marquise diamonds in shank. Sale price to liquidate loan....$685.00
EMERALD CUT DIAMOND. Wt. 3.05 carats. Finest oblong shape, fine color. [Perfect.] Extraordinary brilliance. Lady's gorgeous all-platinum ring with 6 baguette diamonds. Sale price to liquidate loan....$795.00
EMERALD CUT DIAMOND. Wt. 2.10 carats. Finest oblong shape, blue-white color, fine brilliance. Attractively mounted in a lady's all-platinum ring with 2 baguette diamonds. Sale price to liquidate loan....$585.00

Misc. Diamond Jewelry

OPAL AND DIAMOND BROOCH. Platinum on yellow gold. Extra fine. [Antique.] Finest fiery Hungarian, weighing about 12 carats, with 40 large, matched blue-white diamonds of the finest brilliance. Also 4 large, genuine oriental pearls effectively set. Approximate total weight of diamonds 6 carats..$1,350.00
LADY'S WRIST WATCH. All-platinum, most elaborately styled, rectangular shape, set with 96 matched blue-white diamonds and 50 baguette shaped oriental sapphires. Accurate fully guaranteed Swiss movement....$595.00
MAN'S STAR SAPPHIRE RING. Wt. about 20 carats, fine blue color, distinct 6 point star, most attractive handcrafted 18 carat white gold. Ring set with 2 triangular and 2 full cut round diamonds—$255.00
MAN'S CAT'S-EYE RING. Honey color [fascinating] Cat's-eye, about 10 carats [perfect stripe]. Set in white gold ring with 2 side diamonds. Sale price to liquidate loan....$225.00
DIAMOND AND PLATINUM LAVALIERE. Very attractive, set with 12 full cut blue-white brilliant diamonds. Total approximate weight 1.50 carats....$155.00
DIAMOND EARSCREWS. Two diamonds, weighing about ½ carat each [flawless], fiery brilliance, finest American cut, blue-white color. Set in yellow gold basket earscrews. Sale price to liquidate loan....$150.00
LADY'S MASSIVE TOPAZ RING. Extra fine quality topaz weighing about 25 carats, flashing brilliance. Set in rose gold mounting of gorgeous design with 4 matched oriental rubies. Sale price to liquidate loan....$135.00
MAN'S THREE STONE DIAMOND RING. Three blue-white fine American cut matched Wesselton diamonds, weighing about 1.25 carats, in modern yellow gold of attractive design. Sale price to liquidate loan....$125.00
DIAMOND MASONIC 32D DEGREE RING. Hand crafted in massive yellow gold set with brilliant diamond about ¼ carat. Sale price to liquidate loan....$90.00

IF YOU LIVE OUT OF TOWN
You can inspect any of the above articles without cost or obligation. Just drop us a line and tell us what item you would particularly like to see. It will be sent to your bank or Railway Express agency for your inspection.
WRITE TODAY

Money Loaned
Quickly, Confidentially on Diamonds, Watches, Jewelry and Silverware
Lowest Rates of Interest
Highest Valuations
FIDELITY LOAN BANK
5 SOUTH CLARK-ST.
LICENSED, BONDED PAWNBROKERS. ESTABLISHED 1893.

JEWELRY, DIAMONDS, OLD GOLD, ETC.

THE U. S. LOAN BANK
SIXTH FLOOR
10 N. Clark-st.
PAWNBROKERS' LICENSE NO. 1.
53 Yrs. in the Heart of Loop
Largest Assortment of Diamonds and Jewelry in Chicago
OUT OF PAWN BARGAINS at far less than their original cost
Any article submitted for appraisal before purchase. Liberal Trade Allowance Made on Any Type Jewelry
SUITABLE TERMS CAN BE ARRANGED
OPEN MONDAY UNTIL 9 P. M.

Diamond Rings

2.38 KT. DIAMOND. Blue-white color, exceptionally brilliant. All-platinum latest style ring set with 6 diamonds. SPECIALLY PRICED..........$250.00
2.18 KT. DIAMOND. Exceedingly brilliant. Individually set in yellow gold ring. SPECIALLY PRICED..........$225.00
1.84 KT. DIAMOND. Exceptionally brilliant. Set in latest style yellow gold ring with 6 large blue-white diamonds in mounting. SPECIALLY PRICED..........$185.00
1.61 KT. DIAMOND. Blue-white color, individually set in most attractive yellow gold ring. SPECIALLY PRICED..........$165.00
1.45 KT. DIAMOND. Finest American cut; exceptionally brilliant. Mounted with 6 large blue-white diamonds in neatly fashioned yellow gold ring. SPECIALLY PRICED..........$150.00
1.27 KT. DIAMOND. Blue-white color, exceptionally brilliant. Mounted in exclusively designed white gold ring with 6 large blue-white diamonds. SPECIALLY PRICED..........$135.00
1.19 KT. DIAMOND. Exceptionally brilliant, set with 6 large blue-white diamonds—latest type yellow gold ring. SPECIALLY PRICED..........$125.00
1.11 KT. DIAMOND. Exquisitely styled in latest type yellow gold ring. SPECIALLY PRICED..........$115.00
1 KT. DIAMOND. Exceptionally brilliant. Individually set in newest style yellow gold ring. SPECIALLY PRICED..........$95.00
88/100 KT. DIAMOND. Beautifully mounted with 2 large blue-white diamonds in latest style white gold ring. SPECIALLY PRICED..........$85.00
75/100 KT. DIAMOND. Smart and individually set in yellow gold ring. SPECIALLY PRICED..........$80.00
57/100 KT. DIAMOND. Unusually styled, vividly brilliant. Mounted with 2 large blue-white diamonds in yellow gold ring. SPECIALLY PRICED..........$65.00
42/100 KT. DIAMOND. Exceptionally brilliant. Beautifully set with 4 brilliant diamonds in yellow gold ring. SPECIALLY PRICED..........$45.00

De Luxe Diam'd Rings

2.43 KT. DIAMOND. Perfect [Flawless], exceptionally brilliant, beautifully styled platinum ring with 2 large blue-white baguette diamonds. SPECIALLY PRICED..........$850.00
1.77 KT. DIAMOND. Perfect [Flawless], marvelous brilliancy and luster, stunningly set in platinum ring with 2 large blue-white diamonds. SPECIALLY PRICED..........$650.00
1.56 KT. DIAMOND. Perfect [Flawless], snappy brilliancy, individually styled in platinum ring. SPECIALLY PRICED..........$550.00
1.28 KT. DIAMOND. Perfect [Flawless], unexcelled brilliancy, smartly fashioned platinum ring with 14 large blue-white diamonds. SPECIALLY PRICED..........$450.00
1.64 KT. DIAMOND. Blue-white color, finest American cut, elaborately fashioned yellow white gold ring. SPECIALLY PRICED..........$325.00
1.30 KT. DIAMOND. Blue-white color, smartly fashioned yellow gold ring. SPECIALLY PRICED..........$275.00
1 KT. DIAMOND. Blue-white color, new design yellow gold ring. SPECIALLY PRICED..........$200.00

Fancy Cut Diamonds

5 KT. EMERALD CUT DIAMOND. Radiant brilliancy, long slender shape, mounted beautifully in platinum ring with 2 large blue-white baguette diamonds. SPECIALLY PRICED..........$1,500.00
3.35 KT. MARQUISE SHAPE DIAMOND. Most desired long slender shape, fine color, mounted beautifully in all-platinum ring with 2 large blue-white baguette diamonds. SPECIALLY PRICED..........$1,250.00
2.87 KT. PEAR SHAPE DIAMOND. Fine color, exceptionally brilliant, newly designed platinum ring with 6 large blue-white diamonds. SPECIALLY PRICED..........$650.00
1.55 KT. EMERALD CUT DIAMOND. Perfect [Flawless], maximum brilliancy, attractively set platinum ring with 2 large blue-white baguette diamonds. SPECIALLY PRICED..........$600.00
1.25 KT. EMERALD CUT DIAMOND. Perfect [Flawless], correctly cut, mounted in ultra modern platinum ring with 2 large blue-white baguette diamonds. SPECIALLY PRICED..........$375.00

Diam'd Wedding Rings

BRAND NEW.
DIAMOND WEDDING RING. Set with 44 large blue-white square cut diamonds perfectly matched, in all-platinum ring. SPECIALLY PRICED..........$125.00
DIAMOND WEDDING RING. 55 large blue-white diamonds all way 'round, channel set, in all-platinum ring. SPECIALLY PRICED..........$75.00
DIAMOND WEDDING RING. Double row set with 20 large blue-white diamonds. Latest type ring. SPECIALLY PRICED..........$55.00
DIAMOND WEDDING RING. 7 large blue-white diamonds. Set in latest type white gold ring. SPECIALLY PRICED..........$20.00
DIAMOND WEDDING RING. 5 large blue-white diamonds. Latest type yellow gold ring. SPECIALLY PRICED..........$15.00

Misc. Diamond Jewelry

BROOCH, SAPPHIRE. Genuine sapphire in center and 98 large blue-white diamonds, mounted in most elaborate individualistic platinum brooch. SPECIALLY PRICED..........$650.00
DIAMOND WRIST WATCH. Dainty baguette shape, neatly styled in platinum, 48 large blue-white diamonds, 17 Jewel Geneva movement, diamonds set in extension pieces covering entire top of wrist. SPECIALLY PRICED..........$250.00
DIAMOND WRIST WATCH. Geneva, 17 Jewel movement, all-platinum, attractive square shape, set with 26 large blue-white diamonds and 2 large baguette diamonds. SPECIALLY PRICED..........$200.00
BRACELET, DIAMOND. Straight line design attractively mounted with 22 large blue-white diamonds. SPECIALLY PRICED..........$175.00
PEARL NECKLACE. 119 pearls mounted with 5 large blue-white diamonds in platinum clasp. SPECIALLY PRICED..........$110.00
CLUSTER RING. Most beautiful sapphire center and 10 large blue-white diamonds, beautifully mounted in yellow gold ring. SPECIALLY PRICED..........$85.00
ANTIQUE RING. Fine rich pigeon blood genuine oriental ruby mounted in most gorgeous yellow gold ring with 20 large blue-white diamonds. SPECIALLY PRICED..........$85.00
Buy now on lay away plan. No interest. MANY OTHER BARGAINS NOT LISTED.

Confidential Loans
on diamonds, watches, and jewelry as low as 1% in private rooms
THE U. S. LOAN BANK
SIXTH FLOOR
10 N. Clark-st.

JEWELRY, DIAMONDS, OLD GOLD, ETC.

OUT OF THE HIGH RENT LOOP DISTRICT
PLENTY OF FREE PARKING SPACE
LEVINSON'S LOAN BANK
739-41 N. Clark-st.
Established 1888. Bonded and Licensed. Pawnbrokers. Member of Chicago Association of Commerce.
OUT-OF-PAWN DIAMOND BARGAINS
GUARANTEED TO BE THE MOST SENSATIONAL VALUES EVER OFFERED IN ALL CHICAGO
WE WILL SUBMIT ANY ARTICLE FOR APPRAISAL BEFORE PURCHASE.
YOU MUST BE COMPLETELY SATISFIED OR YOUR MONEY REFUNDED IN FULL WITHIN FIVE DAYS AFTER PURCHASE.
OPEN MONDAY EVES. TILL 9 P. M. SATURDAY TILL 10 P. M.

Diamond Solitaires

6.80 CT. DIAMOND. Blue White Wesselton, superb brilliancy, set in lady's beautiful platinum ring with 2 round and two baguette diamonds. SALE PRICE..........$680
6.15 CT. DIAMOND. [Unset] Blue White, marvelous brilliancy [your choice of newest lady's or man's modern setting at no extra cost]. SALE PRICE..........$610
4 CT. DIAMOND. Top brilliant quality, finest American cut, styled in lady's lovely platinum engagement ring with 2 diamonds. SALE PRICE..........$395
3.45 CT. DIAMOND. Blue White, exceedingly brilliant, mounted in man's platinum satin finish Gypsy ring. SALE PRICE..........$335
3.11 CT. DIAMOND. Fine Wesselton Gem American Cut, set in lady's stylish platinum diamond ring. SALE PRICE..........$310
2.74 CT. DIAMOND. Blue Steel Color, exquisite brilliancy and luster, styled in lady's brand new modern yellow gold fishtail prong engagement ring with 6 diamonds. SALE PRICE..........$270
2.34 CT. DIAMOND. Snappy brilliant quality fine American Cut mounted in man's heavy yellow gold fancy prong tooth setting. SALE PRICE..........$225
2.05 CT. DIAMOND. Blue White, unexcelled brilliancy set in lady's beautifully designed modern and up to date platinum engagement ring trimmed with diamonds. SALE PRICE..........$200
1.50 CT. DIAMOND. Keenly brilliant, finest American Cut, styled in lady's exceptionally attractive platinum mounting with side diamonds. SALE PRICE..........$145
1.18 CT. DIAMOND. Blue Steel Color, unexcelled brilliancy, attractively set in man's heavy yellow gold mounting. SALE PRICE..........$95
1.10 CT. DIAMOND. Brilliant quality, correctly cut, mounted in lady's old fashioned engraved white gold ring. SALE PRICE..........$88
1 CT. DIAMOND. Blue White, sparkling brilliance, styled in lady's lovely platinum engagement ring. SALE PRICE..........$82
.88 CT. DIAMOND. Fine brilliancy, modern cut, set in man's two tone 14 kt. white and yellow gold mounting. SALE PRICE..........$70
.57 CT. DIAMOND. Blue Steel color, widely brilliant, in lady's stylish tailored yellow gold engagement ring. SALE PRICE..........$44
.45 CT. DIAMOND. Blue White, correctly cut, mounted in man's neat white gold Gypsy setting. SALE PRICE..........$36
.32 CT. DIAMOND. Fine color and brilliancy, attractively set in lady's unusual mounting. SALE PRICE..........$25

Superlative Gems

4.95 CT. DIAMOND, BLUE WHITE WESSELTON GEM, fine American cut. Perfect, magnificent brilliancy attractively mounted in lady's all platinum ring with 6 baguette diamonds on sides. SALE PRICE..........$2,975
4.60 CT. DIAMOND, BLUE WHITE WESSELTON GEM, finest American cut, gorgeous brilliancy, mounted in lady's all platinum ring with 2 fancy cut and 2 round diamonds on sides. SALE PRICE..........$1,675
3.56 CT. DIAMOND, BLUE WHITE GEM, finest American cut. Perfect and flawless maximum brilliancy mounted in lady's all platinum ring with 6 large diamonds set fishtail styles on sides. SALE PRICE..........$1,550
3.12 CT. DIAMOND, BLUE WHITE WESSELTON GEM, fine American cut, utmost brilliancy, mounted in man's heavy white gold ring. SALE PRICE..........$650
2.61 CT. DIAMOND, BLUE WHITE WESSELTON GEM, fine American cut, splendid brilliancy, mounted in lady's white gold fishtail style ring with 4 large side diamonds. SALE PRICE..........$545
2.15 CT. DIAMOND, BLUE WHITE, fine American cut, unusually brilliant, mounted in man's massive yellow gold ring. SALE PRICE..........$425
1.88 CT. DIAMOND, FIERY BRILLIANT GEM, finest American cut, mounted in man's neatly styled white gold Gypsy ring. SALE PRICE..........$380
1.52 CT. DIAMOND, BLUE WHITE GEM, fine American cut, exceptionally brilliant, mounted in lady's modern yellow gold engagement ring with 2 large side diamonds. SALE PRICE..........$325
1.35 CT. DIAMOND, BLUE WHITE WESSELTON GEM, fine American cut, sparkling brilliancy, mounted in lady's newest style yellow gold ring with 6 diamonds. SALE PRICE..........$290
1.22 CT. DIAMOND, BLUE WHITE WESSELTON GEM, fine American cut, radiant brilliancy, mounted in lady's smartly styled all platinum ring trimmed with diamonds. SALE PRICE..........$275
1.02 CT. DIAMOND, BLUE WHITE GEM, American cut, exceedingly brilliant, mounted in lady's tailored white gold ring with 4 large diamonds set channel style on sides. SALE PRICE..........$195
.84 CT. DIAMOND, BLUE WHITE WESSELTON GEM, fine American cut, excellent brilliancy, mounted in lady's yellow gold engagement ring with 2 large side diamonds. SALE PRICE..........$180
.68 CT. DIAMOND, BLUE WHITE WESSELTON GEM, fine American cut, marvelous brilliancy, mounted in lady's stylish yellow gold ring with side diamonds. SALE PRICE..........$145

Extra Special Extra

DIAMOND FLEXIBLE BRACELET, one inch wide, elaborately styled in all-platinum, set with 3 large Marquise diamond centers about 1 Ct. each; 366 extra large full cut round and 51 large baguette diamonds, all of the finest Blue-White, Perfect matched, brilliant quality. Total weight about 25 Cts. SALE PRICE..........$4,[illegible]

Fancy Cut Diamonds

5.55 CT. DIAMOND, EMERALD CUT GEM. Perfect. Magnificent brilliancy, rectangular shape mounted in lady's all platinum ring with 2 extra large baguette diamonds on sides. SALE PRICE..........$1,875
4.44 CT. DIAMOND MARQUISE BLUE JAEGER GEM. Desired long narrow shape, superb brilliancy, mounted in lady's all platinum ring with 2 large half moon and 2 baguette diamonds. SALE PRICE..........$6,000
1.66 CT. DIAMOND EMERALD CUT TOP BLUE WESSELTON GEM. Perfect and flawless maximum brilliancy, mounted in lady's all platinum ring with 2 large baguette diamonds. SALE PRICE..........$695
.85 CT. DIAMOND MARQUISE, BLUE WHITE WESSELTON GEM. Perfect, long narrow shape, gorgeous brilliancy, mounted in lady's all platinum ring with 2 baguette diamonds. SALE PRICE..........$350

Out of Town Customers
"Seeing Is Believing"
We will send any article to your bank or Railway Express agency, subject to your inspection without cost or obligation, or direct to you upon references.
Levinson's Loan Bank
739-741 N. Clark-street

JEWELRY, DIAMONDS, OLD GOLD, ETC.

KNOWN FROM COAST TO COAST. THE HOUSE OF PROVEN VALUES.
LEVINSON'S LOAN BANK
739-41 N. Clark-st.
OVER FIFTY YEARS OF LEADERSHIP
FORFEITED PLEDGES OF UNPAID LOANS OFFERED TO THE PUBLIC AT UNEQUALED PRICES. EVERY POSSIBLE SAVING IS PASSED ON TO OUR CUSTOMERS. YOU CAN PURCHASE DIAMONDS, FINE JEWELRY, AND FURS AT LESS THAN WHOLESALE.
THE FINEST STORE OF ITS KIND IN AMERICA.
AIR CONDITIONED FOR YOUR COMFORT.
We buy for cash as well as loan money on diamonds and jewelry from dealers, estates and individuals. Liberal trade allowances made on your diamonds and jewelry.
EVERY ITEM IN OUR STOCK MARKED IN PLAIN FIGURES. ONE PRICE TO ALL

Misc. Diamond Jewelry

25 CT. STAR SAPPHIRE. Rare cornflower blue color with perfect distinct 6 point star beautifully mounted in lady's all-platinum ring with 36 round and 12 baguette diamonds. SALE PRICE..........$650
DIAMOND RUBY COCKTAIL RING. Gorgeously styled in pink gold and platinum set with one 82/100 Ct. fine American cut Wesselton diamond of wonderful brilliancy, 6 smaller round diamonds and 8 finest quality matched oriental rubies. SALE PRICE..........$395
DIAMOND EARRINGS. Two finely matched fine American cut Wesselton diamonds of marvelous brilliancy, weighing about 70/100 Ct., mounted in yellow gold prong ear screws. SALE PRICE..........$160
MAN'S STAR SAPPHIRE RING. 10 Ct., deep blue color with distinct 6 point star mounted in man's attractive white gold Gypsy style ring. SALE PRICE..........$95
DIAMOND BROOCH. Neat oval design in white gold filagree with enameled border and bow knot design on side set with one large fiery brilliant full cut diamond. SALE PRICE..........$40

Diam'd Wrist Watches

DIAMOND WRIST WATCH, WALTHAM. Smartly styled in all-platinum with diamond set flexible link ends. 62 extra large Blue White perfect matched brilliant round diamonds and 4 large baguette diamonds. 17 jewel Waltham movement. SALE PRICE..........$595
DIAMOND RUBY TOPAZ WRISTWATCH. Exquisitely designed in pink gold with double row flat snake link flexible bracelet. 10 large Blue White perfect matched full cut round diamonds, 10 genuine oriental rubies and 2 large pentagon shaped Topaz. 17 jewel fine Geneva movement. GUARANTEED NEW. SALE PRICE..........$335
DIAMOND WRIST WATCH. All-platinum, rectangular shape, set with 32 large Blue White brilliant matched diamonds. 17 jewel fine Geneva movement. SALE PRICE..........$125

Diam'd Wedding Rings

DIAMOND WEDDING RING. Double row channel style, set with 20 perfect matched Blue White brilliant diamonds [choice of white or yellow gold]. SALE PRICE..........$80
DIAMOND WEDDING RING. Newest creation in yellow and white gold ¼ inch wide, set with 7 fine quality Blue White diamonds, set around in artistic floral design. SALE PRICE..........$60
DIAMOND WEDDING RING. 14 kt. yellow gold channel style, with 5 two-point diamonds. SALE PRICE..........$35
DIAMOND WEDDING RING. 18 kt. white gold, fancy design, set with 3 Blue White brilliant diamonds. SALE PRICE..........$12

Fur Coat Bargains

NEWEST 1943-'44 FUR STYLINGS
The Coats Listed Below Are All Brand New Coats
NATURAL RANCH MINK COAT. Here is an outstanding mink masterpiece. Dark silky peltries, finest letout workmanship, soft pliant leather and, of course, the newest tuxedo front and turnback cuff styling. You will marvel at this luxury garment at OUR PRICE..$1,500
NATURAL CANADIAN BEAVER. A wonderfully full beaver coat. Select well matched, natural soft, full furred Canadian peltries. The tuxedo front rolls gracefully from the neck into a beautiful full "roll back" and the cuffs fold away back in the newest turnup effect. OUR PRICE..$550
FINEST SABLE BLENDED SQUIRREL. The season's "Surprise Coat." In this fur the lovely beauty of sable has been added to one of the aristocrats of the fur world. Soft full furred Russian Squirrels styled in the season's most glamorous coat and you can buy it now at OUR PRICE..$295
SILVER FOX GREAT COAT. Just imagine a full length Silver Fox Coat ablaze with shining silver and the gracious look of a most fabulously breathtaking creation. Not just another silver fox coat, but one of the loveliest fur fashions ever presented at OUR PRICE..$275
RUSSIAN PERSIAN LAMB. A brilliant version of the versatile casual or dress coat. Jet black, high lustre, firm curled peltries. The beautiful styling of this coat is really an achievement of the master furriers' art. You will be absolutely thrilled with this coat at OUR PRICE..$245
NATURAL TIPPED OR BAUM MARTEN SKUNK COATS. These full furred all occasion coats cloak you in a breathtaking beauty. The distinctive stripping of these coats is effected by the same "letout" workmanship that make our mink coats so beautiful. The cuff treatment that swirls back in an "L" design to match the bottom of the coat is that something that makes these coats different. OUR PRICE..$245
HOLLANDER BLENDED MUSKRAT COATS. Selected skins, in either the mink or sable blend by Hollander. You can feel the luxurious ownership of a truly fine coat. The gracious look of this lovely fur is a revelation in fur styling. This coat is a "Levinson Buy" at OUR PRICE..$165
GREY DYED CARACUL. We believe that in this coat we have a "standout buy" that can not be rivaled anywhere. You can buy this absolutely brand new coat at OUR PRICE..$49
BLACK PERSIAN LAMB PAW COAT. This coat is a very fine high lustre lightweight coat made of very fine paws. Tuxedo style with turnup cuff. An unbelievable value at OUR PRICE..$119
Hundreds of other COATS, JACKETS, and SCARFS too numerous to mention. We have obtained from leading Furriers and Fur Manufacturers brand new showroom and salesman's samples, which we are now offering at a fraction of their original worth.
Also included amongst this vast selection of fine Furs are Furriers' loan forfeitures of brand new fur coats pawned with us because of their need for ready cash. Their loss is your gain.
Do not wait—Buy Now! The prices offered are a new low for these fine quality high styled and excellently made fur coats.
USE OUR SMALL DEPOSIT LAYAWAY PLAN
FREE STORAGE
IN OUR AIR CONDITIONED VAULTS.
Out of Town Customers
You can also take advantage of these exceptional fur buys. Write and give us your size and type of fur coat you are interested in and we will ship direct to you upon references.
Levinson's Loan Bank
739-741 N. Clark-street

JEWELRY, DIAMONDS, OLD GOLD, ETC.

U. S. LOAN BANK
OUT OF PAWN BARGAINS
"Split second" watches; horse timers; men's and ladies' chronographs, and waterproof watches; 100 sorority and fraternity pins set with diamonds, pearls, and opals; movie and still cameras, opera and field glasses, binoculars, and radios; 100 ladies' fur coats; also capes, scarfs, and jackets from $25 up. Large stock of all Emblem goods. High value Mink coat, $500. Large assortment of silverware.
PAWNED BY FURRIERS. 1943-1944 STYLES.
150 Fur Coats—All types; values to $195..........$55
20 Sable Dyed Muskrat Coats..........$125
10 Silver Fox Fur Jackets..........$150
10 Persian Lamb Coats..........$195
20 Fine Selected Persian Lamb Coats..........$295
5 Sheared Canadian Beaver Coats..........$350
5 Fine Condition Mink Coats..........$395
5 Fine American Mink Coats..........$795
SILVER FOX, MINK, MARTIN, KOLINSKY AND OTHER FUR SCARFS..$10 up
150 USED FUR COATS..........$25 up
U. S. LOAN BANK
10 N. CLARK-ST.
Open Monday till 9 p. m.

$1,000,000
In Diamonds Wanted
CASH PAID IMMEDIATELY
AMERICA'S LARGEST BUYERS of diamonds from individuals, banks, estates, trusts. No deal too large, too small.
FOR HIGHEST PRICES AND GUARANTEED SAFETY BRING YOUR DIAMONDS TO US.
WE ALSO BUY OLD GOLD AND PAWN TICKETS.
Member Chicago Assn. of Commerce.
AMERICAN DIAMOND SYNDICATE
37 South Wabash-av.
CORNER MONROE. 3D FLOOR.

CASH FOR DIAMONDS
DUE TO OUR TREMENDOUS SALES OUTLET, WE NEED DIAMONDS AND WILL PAY TOP PRICES FOR THEM. TOP PRICES FOR YOUR OLD GOLD.
FULL VALUE PAID FOR PAWN TICKETS
WE ARE NOT THE LARGEST DEALERS IN AMERICA, BUT WE GUARANTEE TO PAY THE MOST SATISFACTORY PRICES. SEE US BEFORE YOU SELL.
CASH IMMEDIATELY
U.S.Diamond Syndicate
5 N. Wabash-av., Rm. 800
5 NORTH WABASH BLDG.

SELL YOUR DIAMONDS OR DIAMOND JEWELRY TO ONE OF CHICAGO'S oldest jewelers. There exists right now an unexcelled opportunity to take full advantage of today's high market in converting your diamonds into cash. The Olson & Ebann reputation assures you prompt, accurate appraisal and high prices. Olsen & Ebann Jewelery Co. 209 S. State. 4th floor, Republic Bldg. Har. 1006.

GET OUR CASH PRICE
BEFORE SELLING
Diamonds, Watches, Pawn Tickets.
THE U. S. LOAN BANK.
10 N. CLARK-ST. 6TH FLOOR.

JEWELERS' EXCHANGE
TOP PRICES PAID FOR DIAMONDS, WATCHES, PAWN TICKETS, GOLD. 32 N. State. 11TH FLR. DEA. 8905.

BRING IN DIAMONDS, WATCHES, JEWELRY, OLD GOLD. TAKE OUT CASH. JEWEL JEWELERS. 76 W. RANDOLPH. MAIN FLOOR.

I PAY HIGHEST PRICES FOR GOLD, DIAMONDS, JEWELRY, WATCHES. LLOYD J. BUTLER, 133 N. CLARK-ST.

CASH for diamonds, old gold, platinum, jewelry, precious stones from resp. people. J. J. Finan, 55 E. Washington, Rm. 807.

ILL. Diamond and Jewelry Syndicate pays best prices for diamonds, old gold, pawn tickets, etc. Dea. 6711. R.812, 5 S. Wabash

HIGHEST PRICES PAID FOR DIAMONDS, watches, old gold, etc. Romack Dia. Exch. 7 W. MADISON, AT STATE, RM. 501.

CLOTHING, FURS, ETC.

Forfeiting Furriers
PAWNED FUR COATS
Buy a Fur Coat at a Fraction of Its Value
Furrier's Loss! Your Gain!
FORFEITED FOR LOAN VALUES.
Persian Lamb..........$150
Hudson Seal, Dyed Muskrat..........135
Hollander Blend Northern Back Muskrat..........125
Twin Silver Fox Scarf..........119
Polo Wolf Chubbie..........79
Don't fail to see our big fur listing under Diamonds, Jewelry, Old Gold.
Levinson's Loan Bank
739-741 N. Clark-street

SLIGHTLY Used and Brand New Bankrupt and Pawnbroker Furs for quicker sale at Bargain Prices—Skunk Coat, $55; Hudson Seal, $45; Mink Muskrat, $48; Gen. Siberian Squirrel, $75; Nat. Summer Ermine, $125; Gen. East. Mink, $200; 3 skin Hudson Bay Sable, $65; 2 skin Stone Marten, $35; Mink Chokes, $5 per skin; also 32 chubbies, all kinds, all sizes, some new, some slightly used, $15 and up; and hundreds of other Real Honest to Goodness Bargains too numerous to mention. You can save many, many dollars by shopping us First before shopping elsewhere. GROSSMAN FURS, 4543 Sheridan-rd. Open Tues., Thur., and Sat. 'til 9:30 p.m. Sunday 'til 5 p. m.

SPECIAL CLEANUP SALE.
200 Dresses, $15-$49.50..........$2-$15
100 Knit Dresses, $10-$49.50..........$2-$10
100 Cloth coats and suits..........$5-$35
100 Fur tr. coats and suits..........$10-$95
100 Used fur coats, all types..........$25 up
100 New fur coats, all types..........$75 up
15 Used Amer. mink coats..........$300 up
5 Fine new Amer. mink coats..........$795
FASHION FUR CO. 7 W. MADISON.

CLEARANCE SALE.
200 men's new sample suits, top coats, overcoats, $17.50. Some famous brands; all sizes. Op. eves. 'til 9. Sun. 'til 1 p. m.
ABBOTT'S CLOTHING CO.
4086 BROADWAY. Cor. Belle Plaine.

GENUINE Samoli leopard coat combined with Alaskan seal [an unusual coat]; crossfox chubby, hat and muff set; imported blond Russian broadtail jacket. Call Village 7162.

GENUINE Natural Eastern Mink—Size 14-20; latest style. Unusually fine condition. May be seen after 2 p. m. today. Room 312, 203 N. Wabash. Lenore.

HUDSON Seal, blk. coat and muff bag—Size 14; ¾ seal cape. Private. 5009 Sheridan-rd., Apt. 519. Longb. 0700.

FOR sale—Size 16 Labrador mink coat with matching muff, also sable-dyed jacket highly styled. Glencoe 1312.

$1,000 SHEARED BEAVER COAT—7 stripe; bought Christmas; like new; going south, $600. Dr. Blair. Lak. 0670.

PRIVATE party will pay cash for American mink coat. State size, condition, price. Address C D 47, Tribune.

BEAUTIFUL eastern mink coat, $500; Hudson seal, $150; finger tip black persian, $150. All size 16. Lincoln 0480.

NEW 1½ size Wheary Wardrobe trunk, lady's furs and miscellaneous clothes, size 14 and 16. Wilmette 2631.

HIGHEST CASH PRICES paid for old fur coats at 28 E. Jackson-blvd., 3d floor.

SILVER Fox Jacket—Practically new, $125. FAIRFAX 6622—after 1 p. m.

BEAU. mink jacket—26 in. length, size 16; bargain; by appt. Kenwood 8825.

FUR coats, $10 up; suits, topcoats, overcoats, $5.95 up. Uncle Max, 675 N. Clark.

COATS, furs, suits, dresses, hats—Private. Cheap. 411 Fullerton-pkwy. Lin. 7330.

FUR jackets and dresses—14-16. Call Del. 7460. Mon. 9 to 5. Lake Shore-dr.

SILVER fox jacket—Like new. Reasonable. Longbeach 4277.

PAIR extra lge. full silver foxes—Perf. cond.; also Persian lamb coat. Irv. 9211.

AUCTION SALES.

AUCTION
TUESDAY, AUGUST 17, AT 8 P. M.
AT OUR GALLERIES.
HOME FURNISHINGS, ORIENTAL RUGS, OBJECTS OF ART REMOVED FROM LAKE SHORE-DRIVE APT.
Included: Lyon & Healy mahog. grand piano, 9 piece mahog. Chippendale dining room suite, 6 piece Louis XVI satinwood twin bedroom suite. Bleached mahog. Regency Divan, Antique Hepplewhite love seat. Original oil paintings, table and floor lamps. Antique Louis XVI chaise lounge. Mahog. Chippendale down cushion sofa, arm chair, side chairs, lounge chairs. 18th Century English occ. tables and commodes. Venetian mirrors, servers and Mussen porcelain. Oriental rugs: 8x10 Chinese, 8x11 Siropi, 12x15 Heris, 11x15 American Oriental, 35 Persian and Chinese scatter rugs. Maple couch and bed combination. Porcelain top dinette set.
Sheridan Art Galleries
Auctioneers of fine art.
4818-20 N. Sheridan-rd.
PH. LONG. 7671. SINCE 1906.
WILLIAMS, BARKER & SEVERN CO. Est. 1879. 229 S. Wabash. Har. 3777.

BUILDING MATERIALS.

Building and Remodeling.
CEMENT Work, sidewalks, floors. Licensed and Insured. Davies. LAWNDALE 0484.

Iron and Steel.
MILD steel rounds—300 tons; ½" to 2". Cold rolled round; no priorities. 500 tons angles and beams. CALUMET IRON AND SUPPLY CO. E. Chicago, Ind. Reg. 6191. E. Chg. 1868.

Lumber.
5¼ MILLION FEET LUMBER
Like new; from Chrysler plant construction job, Chicago. Used about 3 months; all sizes, including 2x4, 3x4, 4x4, 4x6, 2x6, 2x8, 2x10, 2x12, 3x6, 3x8, 3x10, 3x12, 4x8, and also ¾ in. plywood forms; runways, horses, light trusses, etc. Can be purchased at 83d and S. Sacramento, 2 blocks east of Kedzie-av., on 83d-st. Advisable to go direct to 83d-st. or call SPEEDWAY WRECKING CO. 2811 S. Wabash-av. Calumet 5194.

LORD & BUSHNELL CO.
Nonpriority F. O. B. Yard. Since 1856.
Masonite Quarter Bd...24"x48" 3½c S.F.
U. S. G. Sheetrock ¼"...48"xstd. 2¾c S.F.
U. S. G. Sheetrock ⅜"...48"xstd. 3¾c S.F.
Plaster Board ⅜"..........32"x48" 2¼c S.F.
Plaster rock lath ⅜"..........16"x48" 2c S.F.
Maple Flg. Shorts Clr..........1x3" 8c B.F.
Cypress, very pecky, 2" thick..........5c B.F.
Order storm sash. Slow delivery.
LORD & BUSHNELL CO.
2424 So. Laflin-st. 3501 Touhy-av.

SACRIFICING
61 buildings—1 in. and 2 in. lumber and plywood; like new; sizes of buildings 10x10 ft. to 20x50 ft.; can be moved intact and ready for use; open all day Sunday; available across from new Chrysler plant, 75th and Crawford. See salesmen on premises.

READY built new No. 2 Y. P. floor and wall sections—Suitable for any type and size of house, gar., warehouse, etc.; also framing lumber, all sizes. No priority required. Inquire Elcar Coach Co. Bourbon, Ind. Tel. 224.

COMPLETE STOCK USED LUMBER. Doors, Sash, Metal Lath, BX Wire. LOEB WRECKING & LUMBER CO. 4217 S. Lawndale [8200 W.], Lyons, Ill. Ph. Lyons 6985 days. Nev. 2445 nights.

280 BOXES—Size 12' long, 22" wide, 28" high. Well constructed of half inch plywood; can be used for many purposes. KING MIDAS LUMBER CO. 2221 S. Ashland-av.

NEW OAK FLOORING—$60 per thousand. JORGENSEN. 3028 N. SACRAMENTO.

Paints and Wall Paper.
REPAINT WITH PLASTIC.
You can paint your house—inside or out—with PLASTI-COTE. One coat covers any kind of surface. Amateurs can do a real professional job with this amazing plastic paint that flows smoothly—leaves no brush marks—comes in a variety of colors to suit any taste. Only $5.95 per gal. Call Cello-Nu Products, Rand. 4717, or drop in at 30 N. La Salle-st. Mail and phone orders filled promptly.

Plumbing and Heating Supplies.
JUST ARRIVED 10 CARLOADS
Used Boilers, Radiators
All Sizes—Tested and Guaranteed. HURRY WHILE THEY LAST.
Complete H. W. Heat Plants
Installations and Terms Arranged. New equip. available for replacement. Also complete stock plumbing supplies.
LOUIS GERSTEN CO.
2450 Milwaukee. Corner Sacramento. Call Albank 2800 for Free Estimate.

HIGH Gloss Wall Tile—4x4's and 4x8's, all colors. Angelus Wall Tile Co. AUSTIN 8131.

AUTOMATIC gas hot water heaters—20 to 40 gals.; in original crates. West Side Stoker, 5613 W. Lake. Austin 0410.

WEIL-McLAIN 12 section hot water boiler—Used 1 season. Friedman, 1124 165th-st., Hammond, Ind. Ph. 2908.

SEVERAL used and new furnaces—Also pipe fittings, registers. Sun-Beam Heating Co. Mr. Searle. Can. 4024.

CLOW Gassteam radiator—Compl. fittings. 15 sect., 38 in. high; $65. Atl. 3727.

FOR sale—Used Rex No. 53 domestic automatic gas water htr.; $27. Newc. 0506.

Stokers; Oil and Gas Burners.
SUMMER CLEANUP
on All Makes of Stokers
$9.95—Special Price—$9.95
FOR A LIMITED TIME ONLY.
Keep your stoker in perfect condition with our 15-point program, which includes oil charge, thoro check-up and cleaning of motor stoker, fan, firebox of furnace, inside boiler, smokestack, etc. We use only the best grade of oil and materials.
Service—Maintenance—Engineering.
ACT NOW!
AVONDALE STOKER Sales and Service
2888 Milwaukee-av.
Spaulding 0700

Murray Stokers, $139.50
Installed with thermostat control. No priority necessary. Lawndale Plumbing and Heating Supply. 3265 W. Ogden.

NEW LINK-BELT STOKERS. FACTORY INSTALLED AND GUARANTEED FOR 4 APT. AND UP. Prices lower than rebuilt or used stokers. Beverly 0292.

150 LB. stoker—Handles 4,000 ft. steam radiation; factory reconditioned and guaranteed. Can be bought without priority. PHONE HARRISON 0868.

STOKER—Like new; suitable for 2 flat bldg. New controls including electric clock. Call HILLMAN Engineering Company, Abe. 7600.

CO-OPERATIVE Stoker Sale
All sizes: 336 W. 65th-st. Wen. 5659 till 9 a. m. and aft. 6 p. m.; 10 a. m. to 5 p. m. Vin. 8102.

STOKERS—Rebuilt and guar. 6-18 flat. No priority. Borg Inc. 6359 S. Ashland Rep. 9700.

STOKER DEALERS—ATTENTION. 61 lbs. and up; imm. delivery. On display at 1138 W. 79th-st. Vincennes 6800.

STOKERS—All sizes. Midwest Stoker Dist. Co., 1138 W. 79th-st. Vincennes 6800.

150 LBS. per hr.—Used stoker. Like new. Address D X 61, Tribune.

BUNGALOW, 2, 3, 4 flat Stokers. Immed. delivery. 5643 W. Lake. AUSTIN 0410.

GAS conversion burner—900 ft.; steam boiler. 154 W. Schiller. Mohawk 4741.

Miscellaneous.
WRECKING FORBES MANSION.
5001 SOUTH WOODLAWN-AV.
Plumbing boilers, radiators, pipes, tanks doors, windows, cabinets, trim paneling flooring, mantels, pool table, elevato clothes dryer for sale on premises. United. Sag. 8171.

WANTED—1 motor operated rolling door for truck entrance, approximately 11 to 12 feet wide. Address C E 39, Tribune.

DOOR KICKPLATES
for sale—Sizes for all doors for stores, apt. bldgs., homes. Rock. 2120. Sunday.

KINDLING WOOD GIVEN AWAY. Wrecking bldg. at 2115 E. 72d-st. Bring your car or truck and help yourself.

2,000 BOSCO building shores—$1 each Bishop Lumber Co. 2315 Elston.

BLDG. refrig. cooler—See us. 23,000 sq. ft., 1", 1½", 2" cork bd. 2656 S. Damen.

RADIOS, SUPPLIES, AND SERVICE.

World-Famed Scott
A limited supply of new Scott radio-phonograph combination consoles with FM available at prices from $481.75.
Bissell-Weisert Co.
548 NORTH MICHIGAN-AV.

SCOTT 32 TUBE RADIO. Chippendale cabinet, Gerard record changer, and remote control. Latest model made; $600. Penthouse, 3400 Lk. Shore-dr. Wel. 3232.

SEVERAL RENEWED RADIOS. Console models, Stromberg-Carlson, R.C.A. Victor, Zenith, $49.95 to $99.95. CABLE'S, 228 S. Wabash. Op. Mon. eve.

FOR sale—Almost new Wilcox-Gay radio and phonograph recorder. Mul. 6843.

NEW Philco sonsole comb., $250; table R. C. A., 3 band, $50. Irv. 8741.

WILL buy table model or combination radios in any cond. Canal 8875. Op. Sun.

ADMIRAL comb. radio, phonograph—A. C. cur. Kaczmar. Linc. 1033, 6:30 p. m.-10.

TABLE Model Radio—White. $35. Call Monday, 6 p. m., Palisade 2751.

WESTON 566 Radio Tester for Sale. Avenue 8054.

DRAFTED—10 tube; 12 in. speaker; 10 push button-phono. comb. Ind. 1881.

WANT—Small battery and electric radio comb. Bru. 1549 before 10:30 a. m.

Service, Repair, Etc.
PHONOGRAPH AND RADIO REPAIRING. All work guaranteed 1 year; reasonable prices. City-wide—9 stations. Mich. 7100. FRITZEL RADIO LABORATORIES.

AVIATION.

IRVING PARACHUTE—LIKE NEW; NEVER USED, $200. AUSTIN 8887.

PRIV. pilot, female, with 50 hrs., has free flying time in exch. for navig. and meterol. instr. Bay. 3838, 8-12 noon, Mon.

SOLO time in Cub to pvts. or students with more than 100 hours: $4 per hour [illegible] in block lots. Address M 423, Tribune.

INSTRUCTION.

SELAN'S GRADUATES
Are Leading Hair Stylists
Learn Beauty Culture
DAYS, PART TIME, OR EVENINGS. BE ASSURED OF A STEADY INCOME.
AFTER THE WAR
SELAN'S
WORLD'S LARGEST MOST MODERN
Beauty Culture Schools
GIVES YOU MORE FOR LESS MONEY. Visit, Write, or Phone for Booklets.
South—6404 S. Halsted-st.
SOUTH PHONE NORMAL 2500.
North—4066 Milwaukee-av.
at Irving Park. Phone Avenue 3200.
West—4101 W. Madison
WEST PHONE KEDZIE 2040.
The Star Makers in Beauty Culture.
Selan's Beauty Schools

E. BURNHAM
[72 YEARS' LEADERSHIP.]
Personalized Instruction in BEAUTY CULTURE Will Assure You
STEADY POST-WAR EARNINGS
Train Now! Be a BEAUTY SPECIALIST
140 N. State Ran. 3355
DAY AND EVENING CLASSES
E. BURNHAM

Help War Time Morale
AND
Prepare for a brilliant future by becoming a Heim trained beauty operator.
COMPLETE BEAUTY COURSE.
$65—$2 DOWN
E-Z terms. Day or evening classes.
Heim Beauty School
6 E. LAKE-ST. CEN. 4906

TRAIN WITH AMERICA'S FOREMOST TEACHER, JOHN MUELLER. LOW TUITION, TERMS.
AMERICAN SCHOOL
OF BEAUTY CULTURE.
30 E. Adams-st., 9th floor. Cent. 5446.

LEARN SWEDISH massage—Good pay. The Kellberg Way, 32 N. State, 9th floor.

A Fascinating Field
Study X-ray and lab. work in Chicago's oldest laboratory school; $25,000 in equip.; our students are working in the best hospitals in Chicago; ask your doctor; positions going begging; send for Booklet A.
ABLE LABORATORIES, INC.
7 W. Madison. Cent. 4103. Founded 1903.

LEARN Jiu-Jitsu. Foremost school in U. S.
JIU-JITSU INSTITUTE
188 W. RANDOLPH-ST. DEA. 9180.

LEARN TO PLAY
the Hawaiian or Spanish Guitar by Johnnie Jacobsen, Former KYW radio artist. Phone Sunnyside 2136, after 2:30 p. m.

SPANISH—Under former South American diplomat. Take trial lesson anywhere, then call us for free demonstration and compare methods and results. Pay monthly. Dea. 1298, 11 a. m. to 10 p. m.

BEAUTY IS A WAR WEAPON. Marinello Graduates Are Preferred Everywhere. Low tuition. Pay as you learn.
HALE-MARINELLO SCHOOL.
162 N. STATE-ST. FREE BOOKLET.

LAW students prepare for Oct. bar examination; daily review, begins Aug. 18; 34 years' exp. Andrew Donovan's Bar Review, 100 N. La Salle-st., Suite 714. Dea. 9417.

LEARN BEAUTY CULTURE OR BARBERING—Shortage of operators everywhere. MOLER COLL. 177 N. State. Cen. 6393.

JAPANESE—By private tutor or by mail. Write H. H., P. O. B. 144, Evanston, Ill.

WELDING—Arc or Gas. Ask for Bob. 5428 S. Ashland. Prospect 0056.

WANTED, Tutor—Spanish and High School. Edgewater. Address M 420, Tribune.

LEARN SWEDISH Massage—Good pay. The Kellberg Way, 32 N. State, 9th floor.

LEARN Auto Driving—Borgeson Auto School. 4116 N. Clark. Keystone 4378.

TUTOR—Exp.; algebra, geometry, trigonometry, calculus, physics, chemistry, German.

LEARN AUTO DRIVING—Dual Control. Fully insured car. Fairfax 9176.

SWING PIANO! CHRISTENSEN SCHOOLS. 306 S. Wabash. 3945 Madison. 2821 Mil.

AUTO driving—Dual control car. Sale 4800. Open Sunday. Greer College. Cal. 4800.

SPANISH translation—Prepared for you by expd. native teacher. Lincoln 5643.

SPORTING GOODS.

.22 HORNET, 54 Winchester, 48 rear sling, Lyman 438 scope, ¼ m. click mts., leather scope case, plenty reload factory cartridges, $165. 12 ga. Rem. auto. 2-rib barrels, with Poly-choke, $125. All exc. .410 ga. M-42 Winch. pump with Cutts compensator, 3 tubes, $75. Also 50 rifle cartridges, 20 ga. for loading, $25. 195 cartridges .38 Colt auto. $10. Ced. 1224.

WANTED—WINCHESTER .22 CALIBER, Model 52 sporting rifle, 24" barrel. Not interested in any other make or model. Will pay top price for gun in first class condition. Give approx. amount of use and price.
ADDRESS M 96, TRIBUNE.

COMPLETE LINE OF SPORTING GOODS. M-52 Winchester heavy barrel target rifle, WAVER 10X Lyman Super-Target Spot, 6 and 8 inch hunting knives. Open Tues., Thurs., Sat. 9; Sun. 5. Bolotin Camera, 729 Roosevelt. Can. 2112.

MODEL 46-M Mossberg 22 cal. bolt action repeating rifle with scope and ammunition; new $35. Will trade for other target arms and ammunition. Address D X 66, Tribune.

MODEL "12" 12-gauge Winchester pump shotgun, $50; twin cylinder Neptune outboard motor, $65; both like new. Sandus, 29 E. Marquette. Englewood 2050.

GOLF set and leather bag—4 Hagen woods and 9 Jones irons, cost $150 new. Sell for $95. Owner. Rep. 5635.

SWAP OR SELL guns, ammun., reels, rods, etc. Klein's, 858 S. Halsted. Mon. 6082.

1 COMBIN. pool-billiard table, incl. cues, balls, racks. Price $100. Forest 3960.

NEW 30-06 Winchester Rifles—Lyman scope, 200 rounds amm. Dlv. 2500, 7 p. m.

SELLING Collection super-power rifles, scopes, shot guns, ammo. Plaza 6344.

COLLECTOR wants old Mauser rifle and phone. Address C K 106, Tribune.

AIR CONDITIONING.

Wanted—Air Conditioner
rm. cooler. New or used, needed at once. ADDRESS D M 125, TRIBUNE.

5 H. P. SELF-CONTAINED
air conditioning cabinets; slightly used '42 models. Address D M 123, Tribune.

FOR SALE—1 window air conditioner, Silent Air model, made by Republic Steel. A. C. motor. Consider good typewriter as part payment. Lakeview 3240.

CALL MICKELSEN—For Room Coolers. WE ALSO BUY ALL TYPES. Haymarket 6640. 812 W. Lake-st.

WANT AIR CONDITIONERS—2 25 h. p. compl. with installation parts. Cash deal. Weice, Haymarket 2600.

FOR SALE—Air Conditioner, Pleasant Air Cooler. Call Bit. 8311.

WANT AIR CONDITIONER—Cabinet or Window type. BUCKINGHAM 4423.

STAMPS AND COINS.

NEED MONEY
Your stamp and coin collection has collateral value. Use it to secure from
$50.00 TO $300.00
No embarrassing investigation.
L. T. BAKER & CO.
EST. 1910.
30 W. WASHINGTON-ST. RAN. 6151.
Under State Supervision.

WILL pay $150-$200 cash for U. S. collec. send details. Address D M 126, Tribune.

CASH FOR STAMPS—WALTER EMERSON. 7 S. Dearborn-st., Room 1600.

COAL AND WOOD.

FOR sale—Limited tonnage eastern yard screenings; mostly from Pocahontas range and nut. $7.54 net including tax. Natl. Coal Corporate. Mich. 2403.

EMPLOYMENT AGENCIES—MEN.

Office Mgr., $5,000

Large staff: know job analysis, personnel; group ins. and procedure.

Time Study Supvsr., $10,000

PLANT MANAGER, HOUSEHOLD APPLIANCES OR ALLIED......$6,500
PRODUCT DESIGN, REFRIGERATORS, WASHERS OR ALLIED..$400
CHIEF COST ACCOUNTANT......$400
CHIEF DRAFTSMAN, RADIO....$7,500
TOOL DESIGN ENGR..............$7,500
RESEARCH CHEMIST, Ph. D.......$350
TRACTOR TIRE ENGR. $300
X-RAY TECHNICIAN, Metals......$250

Glader Corporation
110 S. Dearborn-st., 4th Flr.

PERS. DIR., $7,500

Old estab. well rated firm desires man to take complete chg. of labor relat., employment. Company expanding for post-war prod. Real opportunity.

W-A-B-A-S-H
15TH FLOOR. 202 S. STATE.

INSURANCE—Reinsurance man ..$600
INSURANCE—Comp. undtr........$400
INSURANCE—Fire prev. eng......$400
INSURANCE—Mgr. new I. M. dept.$350
INSURANCE—Spec. cas. agent....$350
INSURANCE—Mgr. fire dept......$300
INSURANCE—Auto undtr., Texas $300
INSURANCE—Safety engineer $275
FERGASON PERSONNEL,
166 W. Jackson-blvd. HAR. 9040.

TUCKER PERSONNEL
120 S. La Salle-st. Suite 963.
Personnel Man, Know Taxes, Loop..$300
General Bkkpr., Lp., 5 days........$200
I. B. M. Tab Operator, 5 days......$200
CENtral 3663.

REDFIELD PERSONNEL
Power trans. sales, Chicago terr....Open
Jr. Engr., plumbing-heat.............$300
Plumbing, heating, warehse. exp....Open
Acct. clerks [5] good penmen.......$215
5 S. WABASH. SUITE 1511.

MANUFACTURING executives and technical men — Write for application. Many openings at top salaries; confidential. Estab. 27 yrs. HARRISON PERSONNEL SERVICE, 20 W. Jackson, Chicago.

Shop men ...$40-$55 | NITE cooks..$50-$60
BUSCH AGENCY. 184 W. Washington.

MODERN. 21 E. VAN BUREN.
Rest. mgr. ....$300 Bookkeeper $50 mls.
SEE OUR MONDAY AD.

MONARCH. 19 W. JACKSON.

OCCUPATIONAL. 310 S. MICH.
Branch mgr.; struct. sales engr..$5,400

ELDERLY MEN—Learn printing ..$40-$55
ALL TRADES. 24 E. Van Buren.

ASST. PURCHASING AGENT $275
S. S. CONSOLIDATED. 1105 E. 63d.

PURCHASING AGENTS—$300-$500.
S-H-A-Y. 30 W. WASHINGTON.

ACCOUNTANT OFFICE MGR. $3,600
FINANCIAL. 39 S. LA SALLE.

HELP WANTED—MEN.

Employment Service.

SALARIED POSITIONS

This thoroughly organized advertising service of 33 years' recognized standing and reputation carries on preliminary negotiations for high salaried supervisory, technical, and executive positions through a procedure individualized to each client's personal requirements. Will not conflict with Man Power Commission. Several weeks are required to negotiate and each individual must finance the moderate cost of his own campaign. Retaining fee protected by refund provision as stipulated in our agreement. Identity covered and present position protected. Send only name and address for details.
R. W. BIXBY, INC.
141 Delward Bldg. Buffalo, N. Y.

Executives & Technical Men
Contact employers through our confidential and effective methods. Inquiries invited. THE NATIONAL BUSINESS BOURSE. Established 27 years. 20 W. Jackson-blvd., Chicago.

Stores and Offices.

ACCOUNTANTS. OFFICE AND DEPT. MANAGERS.
Fastest growing and most progressive insurance company offers a few rare opportunities to men in Chicago with Life or H. & A. experience. This is a challenge to a few men who feel that their ability is not being completely utilized and who would like to be associated with a live organization where their efforts will be compensated accordingly. When writing state your experience in detail, your age, and salary desired. Will be treated confidentially. Address D X 93, Tribune.

ACCOUNTANTS
Desirable positions with nationally known accounting firm immediately available to seniors and semi-seniors with public accounting experience; positions also open to juniors with industrial or public accounting exper. Replies to include details of education, exp., age, draft status, recent snapshot desirable. Address D P 552, Tribune.

ACCOUNTANT
A well est. aircraft manufacturer near Chicago wants a man with at least 10 years' exp. in general accounting, college education, clean cut personality. Preferably mfg. exp. and able to handle any position in Accounting Dept. Permanent; good salary. Do not apply if engaged at highest skill in war work. ADDRESS C E 8, TRIBUNE.

ACCOUNTANTS.
Well established firm of C. P. A.'s has attractive openings for a supervising senior and a senior accountant; excellent working conditions; permanent positions; no travel; compensation open. In reply, give details education and experience in audit and federal tax work. [Our employes know of this ad.] Address D X 135, Tribune.

ACCOUNTANTS—COST.
Well estab. Chi. Co. with excellent post-war prospects has perm. position for CHIEF COST ACCOUNTANT to supervise factory accounting and cost dept. of 20. Must be exp.; thoro knowl. factory acctg.; sal. appr. $5,000. Write fully of exper., edu., draft status, earnings record. Reply confidential. Address D P 326, Tribune.

Accountant-Executive
Tennessee manufacturer needs executive accountant. Age 30-35. College grad. Must have 3-4 yrs. exp. with public accounting firm. $5,000-$7,500. In reply complete details. ADDRESS D G 107, TRIBUNE.

ACCOUNTANT
Food industry; for general accounting work; knowledge of internal auditing and cost accounting preferred; older man will be favorably considered. In answer state age, draft classification, family status, educ., exp., and phone number. Address D L 583, Tribune.

ACCOUNTANT
C. P. A. WITH TAX EXPERIENCE. LOCAL ACCOUNTING FIRM. MUST BE ABLE TO SUPERVISE OTHERS AND WRITE REPORTS. EXCELLENT OPPORTUNITY TO BECOME MEMBER OF FIRM. STATE AGE, EDUCATION, EXPERIENCE, SALARY DESIRED. ADDRESS M 353, TRIBUNE.

ACCOUNTANTS
SENIOR AND SEMI-SENIOR, WITH TAX EXPERIENCE. SMALL, WELL ESTABLISHED ACCOUNTING FIRM. PERMANENT. OPPORTUNITY TO ADVANCE. STATE AGE, EDUCATION, EXPERIENCE, AND SALARY DESIRED. ADDRESS D M 142, TRIBUNE.

ACCOUNTANTS
Splendid opportunity for senior accountants is available on permanent staff of aggressive firm operating outside of Chicago. State particulars as to age, experience, draft status and salary desired. Correspondence with references withheld until interviewed. Address H P 8, Tribune.

ACCOUNTANT AND CREDIT MANAGER.
Complete charge of all accounting procedures and supervision of 5 persons. Capable of assuming responsibility of all credit approval and correspondence. Familiar with filing necessary gov't reports. Excel. opportunity for advancement. State age, draft status, and salary desired. Address D P 579, Tribune.

ACCOUNTANT OFFICE MANAGER.
Large manufacturing concern located on southwest side offers position to man thoroly familiar with accounting and general office procedure; excellent post-war opportunities; age 40-45; state age, salary, references, and education. Address M 75, Tribune.

ACCOUNTANT.
Senior. Must be familiar with retail store operations. This is a small organization but there is a real opp. for advancement with substantial compensation to start with. Our own men know of this ad. Give full information. ADDRESS D P 554, TRIBUNE.

ACCOUNTANTS—PUBLIC
We have openings for men with public acctg. exp. or with college education in accounting. Call Cen. 8109 for interview or write full information.
Lybrand Ross Bros. & Montgomery.
231 S. La Salle-st.

Accountant—Assistant
Experienced in pay roll procedures and piece work rates; to assist comptroller and supervise pay roll dept. operations; steady positions; good post-war prospects; near south side location. Address D L 572, Tribune.

ACCOUNTANT
Familiar with all phases of accounting in medium sized radio parts mfg. plant, near north side. Permanent position; gd. trans. State age, qualifications, draft status and salary desired. Address C P 449, Tribune.

ACCOUNTANT—With insurance pay roll audit experience or will consider training qualified man; excellent working conditions. State age, experience. ADDRESS D S 212, TRIBUNE.

ACCOUNTANTS.
C. P. A. firm has openings for semi- and senior accountants; good compensation; permanent. Give all details. Address D X 112, Tribune.

ACCOUNTANT—Pub., Srs., semi-srs., jrs. Reply by letter. State qualifications, draft status, sal. desired, etc. Address D M 571, Tribune.

ACCOUNTANT—Capable of handling complete assignments. Good future. Address D M 588, Tribune.

HELP WANTED—MEN.

Stores and Offices.

ACCOUNTANT AND OFFICE MANAGER. Warehouse and trucking business; good opportunity for AGGRESSIVE, EFFICIENT man. State experience and salary desired. Address D P 327, Tribune.

Active Older Gentlemen
for messenger work with large south side company, essential to war. Give background and full personal information. Address D P 343, Tribune.

AN OPPORTUNITY
to secure a PERMANENT POSITION in an ESSENTIAL INDUSTRY. ADVANCEMENT and future for the right man; salary while training. Sales exper. helpful but not necessary. Must be under 50. Apply E. G. Pohl.
THE B. F. GOODRICH CO.,
333 W. Lake-st.

Attention Draft Exempt Essential Business
Young man; experience preferred but not necessary, to cash checks rapidly at defense plants in armored trucks; also able to drive.
SHELDRAKE 5140. 2345 W. DEVON.

Asst. Purchasing Agent
Excellent opport. for man in purchasing dept. of 100% war plant; must have experience in metal working or electrical industry. Interesting work; good salary.
COOK ELECTRIC COMPANY
2701 N. SOUTHPORT.

ASST. CONTROLLER OFFICE MANAGER
Knowledge of controller's duties, accounting and office management; permanent position; good opportunity in established mercantile firm. State age, experience, background, and salary received. Address M 596, Tribune.

Assistant Credit Manager
A permanent position. Must be good letter writer, have knowledge of accounting and credit procedure, get along with people. State age, draft status, nationality, and summarize education and experience. Indicate acceptable sal.
DIXIE CUP CO.,
401 N. WESTERN-AV.

ASSISTANT PAY ROLL DEPT.
Experienced in volume pay roll work; knowledge I. B. M. machines desirable but not necessary. Permanent position in growing northwest side manufacturing plant. Excellent opportunity and pleasant working conditions. State age, experience, and salary. Address D P 408, Tribune.

ASSISTANT BUYER.
Men's and Boys' Wear.
Must be able to supervise sales people and stock work. Splendid opportunity for right man. State age, experience, draft status, salary expected, and phone. Address C E 369, Tribune.

Asst. Mgr.—Camera Store
Must have camera experience. Starting salary, $50 wk. Permanent position; good opportunity. State experience, draft status, age, etc. Address D S 520, Tribune.

Asst. to Cost Engineer
Prefer man with some exp. in setting up job costs and valuing inventory, with some knowledge of machine shop routine. State age, exp. and salary desired. Address D M 597, Tribune.

ASST. SHIPPING CLERK
Willing, pleasant worker for light packing and entry work. Permanent position, good starting salary for right party.
LOGAN DEPT. STORE,
Milwaukee and Diversey, 3d floor.

ASSIST. BUYER—DEPT. MANAGER.
For SHOE DEPT. Must be good salesman and ambitious to advance.
THE RAU STORE.
Chicago Heights, Ill. See Mr. Paulsen.

ASSISTANT to Executive—Familiar with office and factory routines. State age, draft status, education, experience, and salary expected. Address D X 213, Tribune.

ASSISTANT in traffic dept.—Principally to handle passenger traffic. Good opportunity for advancement. Apply 8700 S. State-st.

AUDITOR-HOUSE
Experience not necessary. Accounting training helpful. State age, education, experience, draft status, and salary desired. Address D M 294, Tribune.

BANK clerk—Expd., for currency exchange. 2142 S. Cicero-av.

BILLING SUPERVISOR
To take over order and billing dept., medium sized war plant located on W. Side; good post-war possibilities, group insurance, cafeteria in plant. Minimum salary of $50 wk. to start. Give complete details first reply. Address D M 185, Tribune.

BILLING CLERK.
Hours, 2 to 9; good pay.
GEO F. ALGER CO.
320 W. 31st-st. Calumet 1144.

BILLING—Long hours, part time; day or evening work. Apply Mr. Schmitz, 29 E. Hubbard-st.

BILLING clerk—Expd.; for motor truck co. Calumet 2500.

BLANKET SALESMAN
Here is a good opportunity with a future for a man who knows the blanket and domestics business. Apply employment office, 11th floor, Wabash.
MANDEL BROTHERS
STATE AND MADISON-STS.

BOOKKEEPER
Full charge. Must be experienced; for defense plant on Diversey and Crawford-avs. Steady position, also after the war. Apply in own handwriting giving experience, references, and salary desired. Address D L 219, Tribune.

BOOKKEEPER
Permanent position in loop for man under 45; draft exempt and capable of closing books. When replying state age, experience, salary desired, when available and phone number. Address D P 102, Tribune.

BOOKKEEPER — ABLE TO HANDLE LARGE VOLUME OF WORK; PERMANENT POSITION; SALARY COMMENSURATE WITH ABILITY. GIVE FULL PARTICULARS, AGE, PAST EXPERIENCE, ETC. ADDRESS D P 55, TRIBUNE.

BOOKKEEPER—To get training in Chicago for one month and to move to one of our branches as only bookkeeper. National organization doing essential work; $200 per month. Permanent after war. Address D P 568, Tribune.

BOOKKEEPER
Full charge; good salary to competent employee; excel. opp. for advancement; perm. pos.; must be available at once. Mr. Stern, Clark Linen Co., 307 W. Monroe.

BOOKKEEPER
For small contractor. N. W. side. Eves., Sat. or Sun. work. Once or twice a mo. Do this work on the side. Address D L 234, Tribune.

BOOKKEEPER
Full charge; good salary to competent employee; excel. opp. for advancement; perm. pos.; must be available at once. Mr. Stern, Clark Linen Co., 307 W. Monroe.

Bookkeeper
Loop office building material mfgr. Some experience essential. Good salary. Reply in detail. Address D M 165, Tribune.

BOOKKEEPER—Experienced with knowledge of timekeeping and industrial bookkeeping. Hack Machine Co., 1228 Harding-av., Des Plaines, Ill.

BOOKKEEPER — Experienced; wholesale meat and poultry. State age, salary. Address D L 93, Tribune.

BOOKKEEPER with real estate office experience—Age no matter. Address D X 199, Tribune.

BOOKKEEPER—Elderly man for small furniture store, capable of waiting on trade; steady. Address D M 583, Tribune.

BOOKKEEPER—Gen. off.; man cap. full chge. all tax reports; give his., exp., sal. Address D M 257, Tribune.

BOOKKEEPER—For small loop office; state qualifications, age and salary. ADDRESS C L 165, TRIBUNE.

BOYS-MEN
18 TO 60 YEARS.
GOOD OPPORTUNITY.
NO EXPERIENCE NECESSARY.
FOR STOCKROOM.
PERMANENT. *APPLY
Hart, Schaffner & Marx
36 S. FRANKLIN-STREET.

BOYS AND MEN.
Essential Work.
No Exp. Necessary.
Order Fillers, Packers, Receiving Clerks.
40 hr. wk., 5 days, time and ½ overtime. Good starting rate; post-war future. Vacation with pay, free group insurance. Positions afford good opportunity for rapid promotion to department heads.
J. & R. Motors. 1516 S. Wabash.

BUYER
TOBACCO-CIGARS
Must be expd. in large volume buying of cigars, tobacco, and tobacco sundries. Exc. opp. in large chain of dept. stores. State age, exp., salary requirements, and phone number. ADDRESS D X 173, TRIBUNE.

BUYER
PAINTS AND WALLPAPER
Exceptional opportunity in large dept. store chain, for man experienced in large volume buying. State age, experience, salary requirements and phone. ADDRESS D P 594, TRIBUNE.

BUYER-Mgr.—Main fl. Depts.: Domestics, piece goods, hosiery, women's access., small wares. Dept. store. City 10,000. Draft exempt. Small city exp. Display ability prefer. Write details, past positions, education, age, sal. exp. Krom's, Iron River, Michigan.

CASHIER—South Side firm; 40 hour week. Perm. position, Essential food industry. State age, draft status, exp. and salary desired. Address D L 238, Tribune.

CASHIER—Knowledge of bookkeeping preferable; steady position. State salary. Address D X 86, Tribune.

C. D. PEACOCK
JEWELERS
Immediate Employment for
Experienced Salesmen
Experienced Saleswomen
Jewelry Repr. Estimators
Watch Repair Estimators
Sm. Women-Store Msngrs.
Night Porter-Watchman
C. D. PEACOCK, STATE AND MONROE.

HELP WANTED—MEN.

Stores and Offices.

CASHIER—Capable of cashing in routemen; 40 hrs. per week; $30 start; n. w. side; draft deferred; permanent positions.
Address D P 487, Tribune.

CIGAR STORE CLERKS
Salary $125 month. State age, experience; give full details in first letter. ADDRESS D H 485, TRIBUNE.

CLAIM INVESTIGATORS
Must have overcharge experience; salary $150 per mo. to men who qualify. Apply Room 310, 135 E. 11th-place.
ILLINOIS CENTRAL R. R.

CLERICAL
MEN—DRAFT DEFERRED, AS
Production Chasers
Production Checkers
Production Dispatchers
No experience in production work necessary but we will prefer men with some clerical experience. CHICAGO FLEXIBLE SHAFT CO. 5600 W. ROOSEVELT-RD.

CLERICAL WORK
If you have experience as a STOCK SELECTOR, TIMEKEEPER, or RECEIVING CLERK you may obtain a position in a war plant. You must be a citizen not now in war work. State age, experience and draft status. Address D H 422, Tribune.

CLERICAL WORK
MAN 30-45
SOME TYPING; ESSENTIAL INDUSTRY; PERMANENT POSITION.
APPLY 9 W. KINZIE

CLERKS
AGES 38 TO 55.
Openings are available in a loop financial institution. Banking or investment securities experience desirable but not essential. Good starting salaries. State age, experience and qualifications. Address Personnel Dept. P. O. Box 834, Chicago.

CLERK
Timekeeping
Production
Engineering
100% war work. Permanent. Give complete details. Address D M 543, Tribune.

CLERK
Expd. in high class store; no knowledge of wines or liquors necessary. Salary $25 week.
Palmer House Products
118 S. WABASH-AV.

CLERK—RECEIVING ROOM.
Draft exempt., perm. position in essential industry for stdy. reliable man, capable of handling some light record work. Apply
L. D. CAULK CO.
Room 1010. 25 E. Washington.

CLERK—For garage office; essential industry; perm.; south side; good at figures; capable of assuming responsibility as assistant to manager. State age, exper., education, and salary desired. Address D M 549, Tribune.

CLERK—Billing experience in valves and heating specialties preferred. Opportunity for advancement with post-war future in modern office of old established manufacturer. Address D P 360, Tribune.

CLERK—General office and shipping in local branch of large eastern manufacturing company.
APPLY TAYLOR INSTRUMENT CO'S.
58 E. WASHINGTON-ST.

Clerk
Acctg. dept. building material mfgr. Experience preferred. Good salary. Reply in detail. Address D M 166, Tribune.

COLLECTOR
Permanent position. Splendid opportunity for advancement. Starting salary $135 to $150. Answer in own handwriting, giving age, education and phone number. Address D P 550, Tribune.

COLLECTOR and investigator—Good starting salary and expenses; excellent opportunity for real live-wire.
ROOM 200. 40 N. DEARBORN.

COLLECTION and maint. man; real estate exp. preferred but not necessary. Draper & Kramer, 341 E. 47th. Oak. 1356.

COST ACCOUNTANT.
University trained, for cost and general accounting work; public experience desired but not essential; permanent position with post-war future; excellent working conditions; compensation open. In reply, state age, education and experience in detail. [Our employes know of this ad.] Address D X 90, Tribune.

COST ACCOUNTANT
FOR SMALL WAR WORK MFR. ABLE TO HANDLE SMALL OFFICE. STATE AGE, EDUC., EXP. AND SALARY DESIRED. ADDRESS D X 153, TRIBUNE.

CREDIT-COLLECTION
Large wholesale house, not duration bus. Know acctg., wholesale adjusting, credit and collection exp. essential. Good bonus. Interesting work. ADDRESS D L 99, TRIBUNE.

CREDIT man wanted—By national credit agency. Excel. opportunity for right man. Must have good grounding in credit analysis. Textile exp. desirable, but not required. Do not reply unless you are energetic, aggressive, and anxious to succeed. State age, exper., education, and salary desired. Address D M 341, Tribune.

CREDIT MANAGER
for installment clothing store. Good salary. Exc. opportunity.
Wolfson's, 3121 Lincoln-avenue.

Dearborn St. Station
NEEDS
Stenographer
Comptometer Oper.
Janitors
Scrubbers
Apply Rm. 326, after 3 p. m.

DEPARTMENT MANAGER FOR HOUSE FURNISHINGS AND LINOLEUMS. ADDRESS D M 542, TRIBUNE.

DESK clerk—White; nights; typing; hospital experience; $95 month and meals. St. Luke's Hospital, 1440 Indiana-av.

DISPATCHING clerk in shop—Excellent opportunity for advancement. Steady work. Consideration for more money four times in a year. Call at personnel dept.
TAYLOR FORGE & PIPE WORKS,
1409 S. Cicero.

DISPLAY MAN AND CARD WRITER.
Experienced department store; draft exempt preferred; good salary for right man. Mr. Mack.
WAUKEGAN DRY GOODS CO.
Waukegan, Illinois.

DISPLAY MAN
Chain ready to wear window trimmer. Established firm entering Chicago retail field. Our employees know of this ad. Address D X 154, Tribune.

Ditto Machine Operator
Will train young man of deferred classification; 40 hr. week; near north side; permanent; excellent peacetime prospects; pleasant surroundings. Superior 8270.

Draftsmen, Layout Checkers, Detailers
Prefer men with aircraft experience, but not necessary. Permanent position with reliable manufacturer near Chicago. Persons engaged at their highest skill in war work will not be considered. ADDRESS C E 30, TRIBUNE.

Electrical Supply House
Old established house wants experienced order filler; best wages; free hospitalization and life insurance; excellent opportunity for one seeking permanent position. State qualifications and draft status. Replies held strictly confidential. Address D P 108, Tribune.

ESTIMATOR—Bookbinding experience preferred. State draft status, age, salary expected and experience. Position requires mathematical experience rather than plant management. Address D P 411, Tribune.

FILE AND DOCKET CLERK—Small loop law firm, man over fifty preferred. Starting salary $110. State age and exp. if any. Address D P 119, Tribune.

FILE CLERK AND TYPIST—Patent law firm in Field Bldg. Salary to start, $110. State age and exp., if any. Address D P 118, Tribune.

FILE CLERK—40 hrs. Transamerican Freight Lines, Inc., 1130 W. Cermak.

FLOORMEN
Permanent position for several good floormen. Experience not necessary. Apply Employment Office, 8th floor.
MAURICE L. ROTHSCHILD
STATE AT JACKSON.

FOOD and vegetable clerk—Must be A-1; $45-50; good hours; no Sundays; references; may call Sunday 10-1, Bri. 5700.

GENERAL OFFICE POSITION.
Downtown organization offers attractive permanent position to man 30 to 50 yrs. old. Applicants should have experience in accounting and general office operation and be an able correspondent. Give draft status, nationality, complete experience, salary desired, and phone number. Address D X 180, Tribune.

GENERAL OFFICE WORK
Young man for general office work in loop by company rendering public accounting service to national clientele. In reply state age, exp., reference and salary desired. Address D P 596, Tribune.

GENERAL OFFICE MAN—Expd. genl. office routine, acctg., branch house records, knowledge bookkeeping; perm.; responsible concern. Address D L 581, Tribune.

GLASS and Paint exp.—Taking customers orders over phone. Mr. Mooney. Monroe 7000.

GROCERY CLERK—Good, all round; experienced; good pay; steady work. 2100 N. Sheffield-av.

INDEX

	Page.	Col.
Air Conditioning	1	8
Apartments—See to Rent—		
Aquariums and Supplies	10	3
Arts and Antiques	18	7
Auction Sales	1	6
Automobiles—		
Autos, Trucks to Rent	16	5
Loans	17	1
Repairing and Accessories	17	1
Tires	16	5
Trailers, Passenger and Utility	17	1
Trucks	17	2
Used Automobiles—For Sale	16	1
Wanted	16	5
Aviation	1	7
Barter and Exchange	15	7
Bar and Store Fixtures	18	7
Bicycles and Motorcycles	17	1
Board and Lodging	10	5
Wanted	10	5
Boats, Yachts, Etc.	18	6
Books	18	5
Building Material—		
Building and Remodeling	1	7
Heating and Plumbing Supplies	1	7
Iron and Steel	1	7
Lumber	1	7
Paints and Wallpaper	1	7
Stokers, Oil and Gas Burners	1	7
Miscellaneous	1	7
Business Opportunities—		
Business Equipment	17	5
Businesses For Sale	17	3
Business Service	17	5
Concessions, Locations and Leases	17	5
Job Lots	17	6
Manufacturing	17	6
Partnerships and Invest.	17	6
Wanted	17	6
Business Personals	17	1
Cameras and Optical Goods	18	5
Cemeteries	Part 1, 24	3
Clothing, Furs, etc.	1	6
Club and Assn. Membships.	15	7
Coal and Wood	1	8
Collections	11	3
Dancing Schools	11	3
Death Notices	Part 1, 24	3
Dogs, Cats, Pets	10	3
Dressmak'g, Millinery Schls.	10	1
Employment Agencies—Men.	2	1
Employment Ag'cies—Women	6	3
Financial Service	18	3
Help Wanted—Men.	2, 3, 4, 5, 6	
Help Wanted—Women.	6, 7, 8, 9	
Horses, Harness, Wagons	18	7
Hotels, Apartment Hotels	10	5
Home Furnish'gs, Furniture	15	4
Home Furnishings Wanted	15	7
Household Appliances	15	7
Houses—See Real Estate and To Rent.		
Instruction	1	8
Jewelry, Old Gold, Etc.	1	1
Live Stock	15	2
Loans—Personal and Business	18	4
Lost and Found	17	8
Machinery and Equipment	18	1
Wanted	18	3
Mausoleums and Monuments	Part 1, 24	3
Miscellaneous [For Sale]	17	7
Wanted	17	8
Mortgages [See Real Estate Loans]	15	3
Motorcycles and Bicycles	17	1
Moving and Storage	17	8
Musical and Dramatic	17	2
Musical Instruments	15	8
Office Furniture and Devices	18	6
Painting and Decorating	17	8
Patents, Patent Attorneys	17	1
Personal	17	2
Pianos [See Musical Instruments]	15	8
Poultry, Chicks, and Equip.	15	2
Printing Mach'y & Supplies	11	3
Radios, Supplies and Service	1	7
Rug Cleaning	11	3
Real Estate—		
Acre Property	14	1
Apartment Buildings	11, 12	
Business Property	12	1
Estates Property	14	1
Farm Lands	14, 15	
For Exchange	15	3
General	11	4
Houses	12	2
Industrial Property	11	2
Loans, Mortgages	15	3
Miscellaneous	14	1
Other Cities	14	1
Ranches	14	1
Real Estate Service	15	3
Resorts	14	2
Suburban	12, 13, 14	
Town and Country	14	2
Vacant	12	7
Wanted	15	2
Sewing Machines	15	6
Situations Wanted	10	1
Sporting Goods	1	8
Stamps and Coins	1	8
Stamp Exchange, Part 7, Women's Section—		
Store and Bar Fixtures	18	7
Stoves [See Household Appliances]	15	7
To Rent—		
Apartments	10	6
Apts. and Rms. to Share	10	5
Farms	11	2
Furnished Houses	10	6
Furnished Apts.	10, 11	
Houses [City & Suburban]	10	6
Industrial Property	11	2
Offices and Shops	11	1
Resorts	10	6
Rooms	10	4
Stores	11	1
To Lease and Wtd. To Lease	10	5
Tents, Awnings, Canvas Goods, etc.	11	3
Travel	6	2
Trade Schools—Men	6	1
Trade Schools—Women	9, 10	
Typewriters and Supplies	17	1
Undertakers	Part 1, 24	3
Vac. Cl'n'rs [See Hshld. Appl.]	15	7
Wanted—To Rent—		
Apartments	11	1
Farms	11	2
Houses	10	6
Offices, Stores, and Lofts	11	2
Resorts	10	6
Miscellaneous	11	2

HELP WANTED—MEN.

Stores and Offices.

Freight Handlers
Stock Helpers
Stockmen
Checkers
Packers
Order Fillers
Dishwashers
Bus Boys
Messengers
Mdse. Exam.
Mdse. Prep.
Watchmakers
Jewelry Repair Men
Guards
Supply Boys
Sorters
MONTGOMERY WARD & CO.
618 W. Chicago

GROCERY clerk—Exp.; steady job; gd. pay. 2709 W. Devon-av.

HARDWARE clerk—Permanent opening in aggressive store for capable man; good opportunity; lt. delivery. Lon. 4010.

Insurance Underwriter
Young man; draft exempt; with several years' fire insurance experience. Traveler's Insurance Co. Wab. 3000.

Inventory Control Clerk
Permanent position with national distributor of specialty paper. Maintain purchase records and control inventories of paper stocks; prepare turnover statements, inventory adjustments, etc. Prefer previous exp. in paper industry. State age, exp., salary desired. Address D X 210, Tribune.

Jewelry Merchandiser
National merchandising organization has opening for top flight jewelry merchandising and sales promotion man. Address D P 572, Tribune.

LIQUOR clerk — Experienced. Must have best references. Call Abe. 3030.

MAIL clerk, filing, etc., $100 mo. Ace Hardware Corp., 1319 S. Michigan.

MAN 20-35
Experienced in clerical work; must be accurate and write plain, legible hand. Permanent position with large reputable corporation.
Apply at once, Room 719
435 N. MICHIGAN-AV.

MAN—To take charge of cut woolens stockroom in wholesale tailoring house. Good pay; time and half over 40 hours.
B. KUPPENHEIMER & CO.
4101 W. 18TH.

MAN 50 TO 55
Mail room and errands; good hours; congenial surroundings. $100 mo. Reply stating age, all personal details, refs. Address D L 483, Tribune.

MAN OR BOY—COLORED
For errands and light porter work. Permanent position. Apply store, 15 S. Dearborn-st. Mr. Eckstrom.

MAN to handle order department—Dictate letters; write own letters; make quotations and follow up orders for a S. W. side mfg. company. Give complete details in reply. Address M 476, Tribune.

MAN—Permanent position; work in stock, fill orders, pack for parcel post, etc. Can be middle age. Give details and phone. ADDRESS D P 89, TRIBUNE.

MAN for order dept. — Good penmanship preferred; steady; $25 to start; nr. Union station. State age and phone. Address D M 247, Tribune.

MAN—Young; white; permanent position in stock and sales dept.; good opportunity; good salary. 65 E. So. Water-st., Rm. 703.

MAN—Young, to learn retail millinery business and become assistant manager. Apply Miss Linde, 104 N. State-st.

MAN—With grocery or restaurant exp. to work in liquor store; good pay for right man. 1649 Division-st.

Managers and Salesmen
Positions available in the following depts.:
MANAGER—Cigar dept.
SALESMAN—Kitchen furn. equip.
SALESMEN—Shoes.
Apply employment office, 9:30 a. m. to 4 p. m.
WIEBOLDTS
Davis-st., Evanston.

MEN—WHITE
Clerical, shipping, and stock record. Good salary. Time and a half overtime.
Consolidated Millinery Co.
18 S. Michigan. E. McGovern.

MEN
GENERAL OFFICE; GD. AT FIGURES. GOOD TYPIST. PERM. POSITIONS. ADDRESS D L 176, TRIBUNE.

MEN with time payment collection and sales exp.; good salary; exp. in tire and accessory line helpful but not necessary. Address D P 391, Tribune.

MEN — Earn $10 a week extra working nights, 6 to 10 p. m.; must be capable of filing orders from invoices and tieing bundles. Apply 29 E. Hubbard-st.

MEN—SHIPPING ROOM AND packing. State age, experience, education, and sal. exp. Address D L 177, Tribune.

HELP WANTED—MEN.

Stores and Offices.

Men Over 45
LIGHT, INTERESTING WORK IN LOOP AND NEIGHBORHOOD THEATERS. FULL TIME EMPLOYMENT. MUST BE NEAT APPEARING AND IN GOOD HEALTH.
APPLY CHICAGO THEATER, BENTON-COURT ENTRANCE. 10 A. M. MONDAY.

MEN OVER 50
You can help the war effort by serving as communication carriers.
Time and one-half for overtime; hours of work arranged to suit your conven.
NO LIFTING OR HEAVY WORK.
WESTERN UNION TELEGRAPH CO., 417 S. LA SALLE.

MEN—BOYS
SHIPPING DEPT.
REGULAR, FULL TIME.
SALLY FROCKS
310 W. WASHINGTON

MESSENGERS
We can use several neat appearing older men as STOCKROOM HELPERS and OFFICE MESSENGERS. Light, clean work; only 40 hours per week; office convenient to bus and street car. Apply 9TH FLOOR, 919 N. MICHIGAN.
ESQUIRE

MESSENGER—Investment firm, Field bldg.; good oppor. for ambitious young or middle aged man; state age, salary expected. ADDRESS D M 153, TRIBUNE.

MILL WORK EXP.
Biller and Detailer
for War Work
See Mr. Cashion
2431 S. Wolcott Can. 0349

NEWSPAPER man—Full responsibility; paid circ.; a real opp. for right man; sal. and per cent of earnings; other bus. takes most of my time. State full qualifications. Address D P 195, Tribune.

NIGHT PORTER.
Men up to 65 years of age will be considered; permanent position; 6 day week. Apply in person only.
THE MEIER CO.
5704 W. CHICAGO-AV.

OFFICE MGR.
RETAIL DEPT. STORE
Must be thoroly expd. in dept. store detail.
ADDRESS D P 589, TRIBUNE.

OFFICE SUPPLIES
Openings for salesmen with office supply or business equipment knowledge. Liberal starting salary. Permanent position. State age and experience. ADDRESS D M 332, TRIBUNE.

Office Manager, Assistant
Good opportunity for permanent position in large south side mfg. plant; excellent transportation; must have accounting knowledge. Apply Mr. Pfeuffer. 9-4.
The Columbia Mills, Inc.
12100 S. Peoria.

OFFICE MANAGER
Food processing plant requires services of expd. accountant and office mgr. Starting salary $50. In reply state age, exp., marital status, and date available. Address D P 548, Tribune.

OFFICE CLERK.
Draft exempt young man with some knowledge of bkkpg. Perm. position that offers real oppor. if interested in acctg. career. Pleasant surroundings; 5 day wk. Buckley Dement & Co., 1300 Jackson.

Office and Credit Mgr.
Accting, training desirable, with est. firm selling hotel and hospital equip.; gd. opp.; pos. avail. immed. Mr. Stern. Clark Linen Co., 307 W. Monroe.

OFFICE clerk—For printing plant; age or physical handicap no objection; perm. position in war or peace. Address D M 137, Tribune.

OPPORTUNITY
Wanted at once—2 boys 16 to 20 yrs. or older; men 50-65 yrs. for miscellaneous office work, some errands. Clean and interesting work. Permanent with chance for advancement.
Come ready for work Monday. Building 4, 6th floor. Ask for Mr. Waldherr.
NEO-GRAVURE CO.
465 W. CERMAK-RD.

OIL marketing-warehouse clerk — To train for tank station auditor. Cities Service Oil Co., 3200 S. Western.

O. S. AND D. clerk—Must be experienced; good working conditions; steady employment. Call Cal. 6440 or apply 2601 Eleanore-st.

ORDER FILLERS
STOCK MEN
These Jobs Are Open to Men Up to 65 Years of Age.
SPIEGEL, INC.
1038 W. 35th-st.

ORDER CLERK
To take and execute phone and mail orders in Chicago branch office of national concern. Write, giving full information regarding experience, age, draft status, salary, requirements, etc. ADDRESS D M 547, TRIBUNE.

ORDER CLERK.
Longhand order writer, good at figures; 5 day week; near south side; post-war future. Call Vic. 2100, loc. 233, for appt.

HELP WANTED—MEN.

Stores and Offices.

ORDER CLERK—Correspondent sales deft.; s. s. mfr. nationally advertised prod. excel oppor.; 5 day wk.; reply letter ONLY; state exp., salary desired. O-Cedar Corp., 2246 W. 49th-street.

Packers-Order Pickers
No experience necessary. Day work. 15 hours overtime. Good post-war oppor.
Central Scientific
1700 IRVING PARK

PACKERS
FOR PARCEL POST
STEADY WORK
APPLY IN PERSON.
669 N. MICHIGAN.

PACKER—Ambitious young man for parcel post packing; 5 day week; good future. Wab. 9558.

PACKERS, order fillers, and errand boys—Salaries open. Phone State 1126, Mr. Wright.

PAINT Salesman—Retail; permanent if satisfactory. Must have exp., not subject to draft. George E. Watson Co., 164 W. Lake.

PAY ROLL CLERK
Exper.; permanent; good salary. Agar Packing, 4057 S. Union.

Permanent Positions
WITH OR WITHOUT EXPERIENCE.
STOCK MEN
RECEIVING MEN
WAREHOUSE MEN
ELEVATOR OPERATORS
NIGHT WATCHMEN
JANITORS-PACKERS
MESSENGERS
Employee discount on purchases.
Netcher's Boston Store
STATE AND MADISON.
6TH FLOOR—EMPLOYMENT OFFICE.

Personnel Manager
Position with outlying dept. store. Give full details, including educ. and practical exp. Confidential.
ADDRESS D M 138, TRIBUNE.

PORTER.
for light cleaning. Bring references.
DENNISONS
62 E. Randolph-st.

PORTER
Small store in loop; hrs. 8:30-5:30; sal. $30 per wk. Address C P 93, Tribune.

PORTER—Drug store; good hrs.; exc. sal.; no Sunday. Kapp Bros., 3400 Montrose.

Positions are open for men 45 to 50, as mail clerks and messengers. Salary $1,600 a year. Applications invited from men of integrity, in good physical condition. Apply to Personnel Department, second floor, 9 a. m. and 4 p. m.; Saturdays before 1 p. m.
THE FIRST NATIONAL BANK OF CHICAGO
DEARBORN, MONROE AND CLARK.

PRIORITIES MAN
Energetic man to assist supervision priorities dept. of large, well estab. mfg. concern on N. W. side. Must be familiar with C. M. P. procedure and metal trades. Post-war future for right man. In answering give salary, educ., exp., age, and draft status.
ADDRESS D M 592, TRIBUNE.

PRIORITY CLERK
Exp'd in handling priority details to supervise paper work in small war plant. Salary $50 per week; good post-war opportunity.
BURTON MFG. Co., 3855 N. Lincoln-av.

PRIORITIES MAN
Experienced man to handle priorities department for substantial manufacturer; northwest side; knowledge of CMP procedure and metal trades problems essential. Give age, experience, draft status, education, and salary required. Address D L 96, Tribune.

PROBATE CLERK.
INCOME TAX CLERK.
OPPORTUNITIES FOR MEN 38-55 OR DRAFT EXEMPT. LEGAL BACKGROUND PREFERRED. PLEASE APPLY ROOM 814.
HARRIS TRUST AND SAVINGS BANK.
115 W. MONROE.

PRODUCTION CHECKERS
Men—Draft exempt, with good handwriting and some clerical background to learn production checking and timekeeping. Good opportunity with steady mfg. concern; 100% war work; 48 hour week.
CROWE NAME PLATE & MFG. CO.,
1749 GRACE-ST. BIT. 7500.

PRODUCTION SCHEDULE CLERKS
Good at figures; excellent opportunity for advancement; steady work; consideration for more money four times in a year. Apply personnel director.
TAYLOR FORGE & PIPE WORKS,
1409 S. Cicero.

PRODUCTION AND COST CLERK
for small metal manufacturer; N. W. side; some technical and accounting training required. Address D M 146, Tribune.

PURCHASING AGENT
Excellent opportunity. Permanent position. Prefer man who has had practical shop experience. Living conditions very desirable, in small southern Michigan town.
Address C P 396, Tribune.

PURCHASING DEPT. ASST.
For vital war industry; well established mfg. organization with peace time future; ability to type desirable; must be draft exempt; state all details. Address D L 363, Tribune.

PURCHASING DEPT. ASSISTANT.
With experience buying for radio maintenance and manufacturing. Give full particulars including draft status. Address D L 539, Tribune.

RECEIVING CLERK
IN SHIPPING DEPARTMENT OF LYON & HEALY'S LOOP STORE. SEE MR. HANZLIK IN TRAFFIC OFFICE.
LYON & HEALY, 1423 W. Lake-st.

RELIABLE MAN
50-60; office work and handle stock room and light shipping for sales office; essential industry. Give full particulars and salary expected. Address D P 140, Tribune.

RETAIL SALES CLERK.
Men's haberdashery and sports wear. Also boys' and students' clothing. Good salary guaranteed. Steady year round work. Vacation with pay. Discount on own purchases. Large outlying long estab. store. Address D L 499, Tribune.

Salesmen—Attention
Excellent opportunity for live wire salesmen to work for large auto accessory chain store organization.
SALARY AND COMMISSION.
VACATION WITH PAY.
Hospitalization—Future security.
WESTERN TIRE AUTO STORES, INC.,
1333-39 S. CICERO-AV., Chicago, Ill.

SALESMAN
Permanent position in students' department; attractive salary.
BAER BROS. & PRODIE
3959 W. MADISON.

SALESMEN — Lumber and contractors' equipment; limited experience; old established firm developing new dept; splendid future for right men; give full particulars, salary, etc. Address D P 279, Tribune.

SALESMEN
experienced in any line; unusual opport.; assurance of perm. jobs; salary, comm., and bonus paid weekly; can earn $60 per wk. Apply 1148 W. Chicago-av.

SALESMEN — RETAIL STORE; EXPERIENCE IN OUR LINE NOT NECESSARY; GOOD OPPORTUNITY; PERMANENT POSITION, STRAIGHT SALARY. GIVE FULL PARTICULARS. ADDRESS D P 51, TRIBUNE.

SALESMAN
Some selling exper. necessary. Permanent with excellent salary and bonuses. See Mr. Cutler, 37 E. Madison.

SALESMAN—BOOK STORE.
Old est., loop retail. New and Second-Hand Book Store has excel. oppor. Resp. position. Evenings or daytime. Write fully. Address C L 75, Tribune.

SALESMEN.
Steady position; good opportunity.
FATHER & SON SHOES.
2777 MILWAUKEE.
6305 SO. HALSTED.

SALESMEN [2] OR WOMEN.
Steady or extra positions. Good salary plus bonus and commission. Walter's Shoe Store, 4247 Archer-av.

SALESMAN—For Catholic church goods dept. in supply store. Apply Benziger Bros., 225 W. Washington. See Mr. Matzinger.

SALESMAN—Men's cloth. and furnishings; assist owner; sal. and comm. $45-$60 wk.; adv. Atlas Clothing, 5601 W. 22d-st.

SALES clerk—To become asst. mgr. small, live chain of stores; exceptional opportunity; not too old. Johnson, State 8561.

SALESMAN wanted—For retail rug and linoleum store; good salary and commission; no experience necessary. Apply 3308 W. North-av.

SALESMEN—Auto parts; experienced. Buckingham 5060—Mr. Jones.

SALES clerk—1st class store; top wages. Mr. Johnson, State 8561.

SALESMEN—Outdoor vegetable market. Good pay. 3322 Devon.

SECRETARY [draft exempt]—Good stenographer, writing, research ability required; willing to leave Chicago; legal knowledge, newspaper experience desirable; submit age, nationality, religion, references, salary expected, also detailed experience and qualifications. Address D L 59, Tribune.

SHIPPING ROOM
Man or boy, white, active, draft exempt; excellent working conditions; 5 day wk.; $24 per wk. Tavendale, 847 W. Jackson.

SHIPPING Stockroom Clerks—Paper house. High wages. Plenty overtime. Address D P 104, Tribune.

SHIPPING, MAILING CLERK for medical bk. publisher. Perm. Immed. employ. Apply suite 816, at 53 W. Jackson.

SHIPPING clerk—South Side; salary $35 week. State age, experience. Address D P 488, Tribune.

HELP WANTED—MEN.

Stores and Offices.

SHIPPING CLERK
Need two for permanent positions in small wholesale house near loop and L; 100% war orders; pleasant working conditions. Older man acceptable. Start $25 for 40 hours, overtime extra, plus bonus. Write fully, stating age, previous experience if any, tel. no., etc. Address D L 595, Tribune.

SHIPPING CLERK'S ASSISTANT.
Large biscuit and cracker mfr.; central mfr. district; must know Chicago and be able to route city deliveries; good pay; steady work; age no handicap. Apply by letter or in person.
Mr. King, 1465 W. 37th-st., Chicago.

SHIPPING CLERK
Essential industry. Permanent connection for experienced or inexperienced. Highest wages, 5½ day week.
Apply Otarion, Inc.,
448 N. Wells, 6th floor.

SHIPPING CLERK
experienced. Must be a hustler. Lots of overtime; steady work.
Interviewing daily until 7:30 p. m.; Saturday and Sunday until 3:30 p. m.
ART PUBL. CO., 2541 W. Cermak.

SHOE SALESMAN
The Scholl Mfg. Co., Inc., the largest mfr. of foot appliances and remedies, has openings for shoe men expd. in fitting quality footwear. Attr. salary and comm.; opport. for advancement; group insurance; ref. req.; draft exempt. For interview call Moh. 2027.

STEADY YEAR ROUND JOB CAN BE YOURS — OUR SHIPPING ROOM CAN USE SEVERAL MEN. WAGE $24 FOR 40 HOURS. CHANCE FOR ADVANCEMENT. APPLY 237 E. GRAND-AV., 1st.

STENO-BKPR.—C. P. A. office; exc. oppor. in public acctg.; capable; write fully. Address D L 78, Tribune.

STOCKTAKERS
THE BUDA CO.,
154TH AND COMMERCIAL-AV.
HARVEY, ILL.
Phone Interocean 9531.
Men expd. with perpetual inventory methods to take stock. Bring proof of citizenship, statement of availability. I. C. trains and Safeway buses to door.

STOCK MEN
NO EXPERIENCE NECESSARY.
Excellent opportunity for men to aid the war effort in the stock rooms of a large war production plant.
Liberal vacation plan and regular wage increases per union agreement.
AUTOMATIC ELECTRIC CO.
1019 W. VAN BUREN-ST.

STOCKROOM AND MAIL CLERK
Permanent position; no experience necessary; good starting salary, increase in 3 months; 40 hour week; loop location.
LIBERTY MUTUAL INSURANCE CO.,
7TH FLOOR. CIVIC OPERA BLDG.

STOCKKEEPERS
AGE 38 TO 54; STEADY WORK.
THE PULLMAN CO.
Storekeeper's office, Root and Dearborn, or 2154 Archer-av.; or 14th and Wood-st.; or 327 W. Roosevelt.

STOCKMAN
Experienced handling textiles. Hours 8-4:30; time and half overtime; permanent; good pay; excellent opportunity for right man; age 25-45. Edson Novelty Co., 1223 S. Wabash-av., 7th floor.

STOCK clerk—White or colored young man, draft exempt; interested in advancement. No experience necessary; good starting salary. Apply 3021 N. Pulaski-rd.

STOCKRM. and packer—Paint. Must have exper. Not subject to draft. George E. Watson Co., 164 W. Lake-street.

STOCK AND MAIL CLERK.
Draft exempt; excellent working conditions. Traveler's Insurance Co. Wab. 3000.

TAX ACCOUNTANT OR ATTORNEY.
familiar with federal taxation problems, by growing public accounting firm. Give details of experience, education, draft status, and salary requirements. Address D P 57, Tribune.

TIME STUDY TRAINEES
or experienced engineers. Excellent opportunity for advancement. State age, educ., experience if any, draft status, etc. Address D X 208, Tribune.

TYPIST—For Elliott Fisher machine. Time and ½ for all hours over 40 and for Saturday work; good working conditions; cafeteria; immediate merchandise privileges. Apply Walgreen Co., 3501 W. 47th-st.

TYPIST-SWITCHBOARD.
Permanent position war. Immediate employment. 40 hr. wk. Experience preferred. Medical Publishers. Apply suite 816 at 53 W. Jackson-boulevard.

WINDOW TRIMMER
Salary $45 week. Excellent opportunity to take charge of a large dept. store. State age, experience and phone no. ADDRESS DX 174, TRIBUNE.

WINDOW TRIMMER
Better ladies' ready-to-wear specialty store. Exceptional oppor.; good salary. ADDRESS D P 583, TRIBUNE.

Window Trimmer Asst.
Boy to assist display manager; no heavy work; no night work. Apply Room 322, 58 E. Washington.

WINDOW trimmer—For west side dept. store. State experience, salary expected, age, etc. Address D L 536, Tribune.

YOUNG MEN
By large fur organization to handle stock. Men with ambition to learn the fur business. Where every facility and coöperation afforded for quick advancement. Good pay.
EVANS FUR CO.
36 S. STATE-ST.
MR. SMITH—3D FLOOR.

YOUNG MAN, 4-F
who is good at figures to learn cost work. This is a permanent job that offers real opportunity. Pleasant surroundings; 5 day week.
BUCKLEY DEMENT & CO.
1300 JACKSON-BLVD.

YOUNG man—For general office and stock room in modern loop office. Permanent with advancement according to ability. Address D L 76, Tribune.

YOUNG man—To learn outside investigation work; small firm. Salary based on results. Address D M 285, Tribune.

Executives and Managers.

ASST. PLANNING MGR.
EXCELLENT OPPORTUNITY.
Manufacturer of Diesel and Gasoline Engines.
THE BUDA CO.
HARVEY, ILL.
PHONE INTEROCEAN 9531.

DISPLAY MANAGER
Chain window and interior ready-to-wear display experience and understanding of merchandise layout on new self-service counters essential. Established firm entering Chicago retail field. Our employees know of this ad. Address D M 293, Tribune.

Post-War Opportunity
Permanent field position with largest market survey Co. Unusual advancement possibilities during and after war. $172.50 per mo., plus full travel and car allowances. 2 well deferred men, 25-45. Please give exp., age, religion, for an immediate interview. Address D X 60, Tribune.

CHIEF
MANUFACTURING EXECUTIVE
Extensive experience as chief design engineer, master mechanic, and works manager; heavy automotive production machinery and tooling; prime contract management on precision products. Address L 175, Tribune.

SALES EXECUTIVE.
Old midwest mfg. concern now in war work requires sales manager to develop, execute post-war selling; expd. directing sales force, sales statistics for quality mdse. sold to retail stores nationally; not over 45 yrs.; give complete business history, remuneration desired. All replies confidential. Address D P 137, Tribune.

Assistant Controller
Outlying department store; give employment, references, education, age, salary, draft, phone confidential.
ADDRESS D L 157, TRIBUNE.

STORE MANAGER.
Ladies' Ready to Wear.
Central Kentucky location; must be fully experienced in all phases store operation; wonderful opportunity for the right man; splendid salary and bonus arrangement. Phone Rog. Pk. 7395 for appointment. Mr. Sol Anovitz.

SALES REPRESENTATIVE
Radio advertising sells this drug store product!
MAN TO HANDLE 25 CHICAGO AREA ACCOUNTS. A REAL OPPORTUNITY. Address D P 587, Tribune.

EXECUTIVE SALESMAN
Hard worker with authentic sales background; able to handle men; liberal salary and bonus arrangement; post-war future with an essential industry. Give full particulars. Replies confidential. Address D P 120, Tribune.

PERSONNEL Manager—Complete charge of all personnel and employment functions. Large plant with 1,000 employes, soundly established. 100% war work. Engaged in manufacturing radio parts. Located in New Jersey. Permanent future assured. Address D L 586, Tribune.

Employment Manager
Prefer with metal mfg. experience; take full charge of all employment and assist personnel manager; permanent; 100% defense. Write fully. Address D M 544, Tribune.

MAN—Have opening for person to take complete charge of automatic sprinkler company in south, in operation over 20 years, largest independent sprinkler contractor in territory; have proposition we think will interest man with the ability to handle the job. Address C E 50, Tribune.

MANAGER wanted—Processing of foods-feeds establishment in rich agricultural community and selling of products in large populated center. Address C E 23, Tribune.

MANAGING editor for business paper—Devoted to plastics; must have thorough knowledge plastics industry, editorial experience, preferably on industrial magazine requisite. Address D X 201, Tribune.

PRODUCE manager—Experienced, for poultry dressing and eviscerating plant. $100 per week to the right man, with chance for advancement. Address C F 20, Tribune.

MEN—Managers and asst. mgrs.: adver., merchandising, acctg., sal. and factory. State age, exp., educ., and sal. expected. Perm. positions. Address D L 178, Tribune.

MGR.—Marr., for furn. bldg.; good salary and apt. Address M 519, Tribune.

HELP WANTED—MEN.

Executives and Managers.

MECHANICAL ENGINEER.
Pres. and post-war opp. of a lifetime with well estab. Chgo. automotive mfg. firm; good designer with ideas, init., able to take compl. chge. small screw mach. plant with $250,000 yrly. prod.; expd. in tools, planning, routing, etc.; $6,000 yrly. sal. and SUBSTAN. BONUS. Give compl. backdground; confidential. Address D P 134, Tribune.

BUYER
Company operating a chain of junior department store and planning a large expansion program is looking for a buyer of hardware, paints, small electrics, housewares, sporting goods, and automobile supplies. In reply give complete details regarding exper., salary exp., etc. All replies confidential. Address D P 344, Tribune.

STORE MANAGER
Successful operator, able executive, now managing ready to wear unit doing over ½ million.
Consider change with progressive organization as district supervisor or managing large unit.
ADDRESS M 473, TRIBUNE.

OFFICE MANAGER.
Excellent opening for junior executive to be trained for office manager, large sales and manufacturing corporation; experience in handling office service, job analysis desirable; prefer college man under 35 with sound business background; appearance and personality to work with executive officers very important. In reply, state fully background and salary expected. Address C F 15, Tribune.

FUR DEPT. MANAGER
Capable of handling moderate size fur dept. in a leading Iowa city. Must be able to close sales, manage sales floor, handle stock control, fur storage and all details of a fur dept. Interviews in Chicago. State age, salary desired, experience, phone number. ADDRESS D P 294, TRIBUNE.

TREASURER—CONTROLLER.
For million dollar business; oustanding post war opportunities; man of experience in finance, taxes, control, accounting, personnel with knowledge of factory management; opportunity to invest; plant in Chicago; successful record; outline experience, age, background first letter; will hold pos. open for right man. Interview confidential. Address D L 502, Tribune.

HIGH GRADE EXECUTIVE
Nationally known mfr. needs conference leader, experienced in industrial training and supervision, familiar with corporation procedures, able to lead supervisory conferences. Write fully about experience, any teaching background, present employment. Confidential. Address D X 211, Tribune.

TOOL AND DIE SUPT.
Real opp. for cap. man, take chge. of small factory. We furnish equipment, personnel, finances, plus sal. and per cent of gross billings. Prefer grad. eng. Must be expert designer of tools, dies, small elec., and mech. mechanism. Give history and phone number. ADDRESS D X 95, TRIBUNE.

Advertising Manager
Excellent opportunity. Ready to wear chain store exp. and knowledge of Chicago markets and newspapers essential. Must prepare own layouts, write copy and handle space purchasing. Established firm entering Chicago retail field. Our employees know of this ad. Address D X 209, Tribune.

PISTON RING MANUFACTURER wants expd. production mgr., industrial and marine [not automotive]; located in south; able to plan, lay out, supervise entirely; successful production background, knowledge piston ring mfg. methods; salary open; permanent, not just war time. Replies confidential; mail full part., qualifications, age, exp., salary, photograph. President, Box 566X, Fort Worth, Tex.

DISPLAY MANAGER
If you are a display manager who is looking for the BIG OPPORTUNITY to express your talents, a dominant southern department store needs you. You must have fashion ability. Address letter, no appointments, J. E. Rome, Edgewater Beach Hotel, Chicago.

DRESS CHAIN
TRAVELING
DISTRICT MANAGER
Store mgmt. or supervisory exp.; good salary and post-war opportunity. Write, stating draft, marital status, experience, etc. ADDRESS D L 67, TRIBUNE.

SENIOR AUDITOR
Leading mfg. co. in essential industry wants aggressive, well educated accountant with supervisory exp. in industrial accounting and some public accounting, willing to relocate and do moderate traveling. Give age, draft status, education, exp., previous salaries, small, nonreturnable photo. Address C F 21, Tribune.

ACCOUNTANT-lawyer—Special 4 months' editorial work income taxes; substantial pay. Call R. 3100, 11 S. La Salle.

Boys.

OFFICE BOYS
17 to 20, to handle mail and miscellaneous office detail. Good salary. Steady employment.
C. M. St. P. & P. Railroad Co.
2423 Southport-av. Room 64.

BOYS
for light factory work; no experience necessary; defense; $28.60 wkly. to start. Come ready for work. Comfort Bed Spring Co., 1735 W. Diversey-blvd.

BOYS
or draft exempt young men; neat, alert, for general office work; advancement opportunities; essential industry; good pay. Mr. Cronan, Hay. 6840. Simonds Saw & Steel Co., 127 S. Green-street.

BOYS
HUSKY; to help in stockroom for balance of vacation period. Good pay.
MICARTA FABRICATORS,
5324 RAVENSWOOD.

OFFICE BOY
Loop office; 5 days per wk.; light work.
ARNOLD OPLER & ASSOC., INC.
SUITE 210. 134 N. LA SALLE.

BOY—16 TO 18
Good opportunity to learn radio business. Must be citizen; bring birth certificate. MONARCH MFG. CO., 2014 N. MAJOR.

ATTENTION, HIGH SCHOOL BOYS.
We have an opening for a boy, 16-17, who wishes a permanent position as office boy in law office; good salary to start. Apply Rm. 1060, 209 S. La Salle-st.

BOYS—White; 16 years or over; steady, light factory work; no layoffs; 8-4:30; after school open; you may work after schools hours. Donker Products, 126 N. Union. Hay. 5572.

LIGHT FACTORY WORK
boy; draft exempt; for large dress manufacturer. Good pay; short hours. Tabin Picker & Co., 4119 Belmont-av.

OFFICE BOY
Convenient transp.; good working conditions and opportunity. Apply 29th floor, Civic Opera building.

YOUNG man—17; to travel, drive car, and assist in educational program; good salary and expenses; interesting, educational work. Apply 11 a. m. to 1 p. m. Monday, Rm. 708, 612 N. Michigan.

BOYS—FOR OFFICE WORK
WESTERN SHADE CLOTH CO.,
CERMAK-RD. AND JEFFERSON.

BOY or man to do messenger work and help in shipping rm. 48 hr. wk., with time and a half over 40 hrs. Apply 536 S. Clark, Rm. 1037.

BOYS—for work in printing plant; good pay; call between the hours of 10 and 4. Ansell Simplex Ticket Co. 2840 W. Chicago-av.

OFFICE BOY, $22 WK.
GRAND TRUNK RAILWAY.
Rm. 900, 105 W. Adams.

BOYS — For light work; no experience needed; good pay; plenty of overtime; job permanent; day or night shift. Illinois Baking Corp., 2230 S. Union-av.

BOY—COLORED
Light, clean, warehouse work; tobacco products. Apply 412 S. Wells, 4th floor.

BOY, 16 — For permanent office position with advancement, in an old established firm; 5 day week. H. J. Heinz Co., 342 N. Western-av.

BOY—Over 16 yrs. old; for light stockrm. work in Catholic supply house; chance for advancement. Apply Benziger Bros., 225 W. Washington-st. See Mr. Matzinger.

BOY—To assist in bookkeeping dept.; good starting salary; excellent oppor. for advancement. Room 200, 40 N. Dearborn.

BOY—Wht.; 16; husky; earn top pay while learning printing trade. See Mr. Layton, 34 N. La Salle-st.

BOY—For light stock room work; $25 week to start; short hours. S. R. Freed, 225 N. Wabash.

ERRAND boy or girl—Draft exempt; steady work with art studio; $18 start. Commercial Illustrators, Inc., 549 W. Rand.

OFFICE BOY.
General office work, errands. Good salary. Phone Ran. 9141, Mr. Larson.

BOYS—White or colored, not going to school, for light factory work; 40 hour week. 500 S. Throop.

OFFICE BOY—Downtown location; 5 day week; opportunity to learn our business. ADDRESS D L 469, TRIBUNE.

BOYS—White; permanent position; shipping dept.; good opportunity; good starting salary. 65 E. So. Water, rm. 703.

BOYS—For office and errands; good starting salary. 5 day week. Apply 1873 Clybourn-av.

STOCK boy—High school graduate; 5 day week; opportunity for advancement; permanent position. Call State 7420.

BOY—OFFICE, AND MAIL CLERK.
16 or 17; good sal.; gd. opp.; 5 day wk. Marquette Cement Mfg., 140 S. Dearborn.

OFFICE boy — Mail desk; draft exempt. Mr. Mooney. Monroe 7000.

BUS boys—No Sundays or holidays; good sal. Wrigley Bldg. Rstr., 410 N. Michigan.

YOUNG boys—To help deliver ice. Sam's Express, 901 N. Wood.

STOCK BOYS AND PORTERS.
Rothmoor Corp., Merchandise Mart.

BOY to learn electrical trade with contractor; excellent pay. Ken. 1701.

BOY—For R. R. ad. dept. State exp., age, etc. $97 mo. Address D L 584, Tribune.

BOY—To assist in shipping room; 39 hr. week; salary $22. Phone Monroe 2024.

BOY—Helper on light delivery truck; no exper. nec.; good pay. 4053 Broadway.

BOYS, 16-17—Learn new mimeograph. Samuelson, 343 S. Dearborn.

COLORED boy—16 or over, for delivery and light Porter work. 3139 Broadway.

[Continued on following page.]

[Continued from preceding page.]

Boys.

BOYS

100% WAR WORK—POST-WAR SECURITY.
We can use willing workers interested in advancement when they have proven their ability. Free radio training is given to those interested in qualifying for technical positions. Workers needed now as MACHINISTS. [JIGS AND FIXTURES.] RADIO LINE INSPECTORS. RADIO ANALYZERS. SHIPPING—RECEIVING HELPERS. RIVETERS AND ASSEMBLERS. INCOMING INSPECTORS. PACKERS.
APPLY
THE HALLICRAFTERS CO.
2605 S. INDIANA-AV.

Boys 16 Years and Over
GEN. FACTORY WORK
PACKERS
FEEDERS
TRUCKERS
SERVICE
CONVEYOR
Starting rate 57c per hour. Time and one half for overtime. 10% bonus for night work. Uniforms are furnished and laundered without charge. Surface lines to the door. Bring birth certificate.
CAMPBELL SOUP CO.
Central Division, 2550 W. 35TH-ST.

BOYS
for office messengers and bill deliveries; to work on a full time basis for the balance of summer vacation, after school hours when school starts.
Apply at once, Room 757.
PEOPLES GAS LIGHT & COKE CO.
122 S. MICHIGAN-AV.

75—BOYS—75
16 and 17 years of age, to work in the pressrooms of a large printing concern. This is steady work, with good pay and overtime. Work is available on all shifts. Bring your proof of age. Apply Monday through Friday, 8 a.m.-4:30 p.m.
R. R. Donnelley & Sons Co.
2123 Calumet-avenue.

YOUNG MEN, 17-23
TRAVEL CALIFORNIA
Several openings jr. circ. division; must be neat appearing and well dressed; immediate cash draw, acct. and transportation furnished. Apply 10-1 p. m. Mr. Upton, 1104 S. Wabash, Room 80.

ERRAND BOYS
Mfr. of large machinery line has several perm. jobs open in plant for husky errand boys; must be citizen, not in war work, draft-exempt, physically fit.
THE C. F. PEASE COMPANY.
2601 WEST IRVING-PARK-RD.
Apply Mr. Jacobson, factory entrance.

BOYS—14 YEARS
Delivery telephone directories near your home after school and Saturday; starting about Sept. 8. APPLY AT ONCE. Must have wagon or conveyance to cart books. Send card with name, address, telephone, date of birth.
THE REUBEN H. DONNELLY CORP.
407 E. 25th-st. Dept. 50.

BOYS—FULL-PART
Immediate Employment
WALKING AND BICYCLE POSITIONS AVAILABLE.
Apply Mr. Cougill, 417 S. La Salle.
WESTERN UNION TELEGRAPH CO.

BOYS-MEN
Boys, 16-17 yrs. or older. Steady work year 'round; no layoff; three 8-hr. shifts. Start 55c and 61c per hr.; quick increases. Bring birth certificate if possible.

MEN—Elderly men for light labor work. Apply 2436 W. 15th-st.

BOYS
UNDER DRAFT AGE FOR FULL TIME CLERICAL WORK IN DRAFTING ROOMS.
SARGENT & LUNDY
ENGINEERS.
140 S. DEARBORN-ST.

OFFICE BOY
Commercial H. S. grad., age 17 or draft exempt; small mfg. plant now engaged in defense work; job permanent with chance for advancement; near N. W. Side.
PHONE MIC. 5600. EXT. 25.

BOYS
for light stockroom work and distributing millinery. Easy work. Good pay. 40 hr. week. Time and ½ for overtime. Apply Millinery Stores, Inc.
30 E. Adams-st.

BOYS—NORTHWEST SIDE
For light factory work. 100% defense work. No experience. Good wages; steady employment. Franklin Picture Frame Co., 2019 Montrose-av.

BOY for Office Routine—Steady work. Harrison 4766, Ext. 162.

Professions and Trades.

ADVERTISING AGENCY COPY WRITER—Splendid oppor. for expd. agency copy-idea man to join progressive medium size agency, located near north side. Write stating experience, age, salary requirement. Address D X 136, Tribune.

ARMATURE Winders, Maintenance Men and Trouble Shooters in electrical repair shop. Becker-Becker Electric Engineering Co., 1837 S. Michigan.

ARTIST
For first class lettering on national accounts. Permanent position with large, well established studio. Salary $80 for 40 hrs.; time and one-half for overtime.
Ad-Art Studios, 1919 East 19th-st, Cleveland, Ohio.

ART STUDIO
doing war work wants exp. revampers; good pay; 40 hr. week; time and ½ for overtime. See Mr. Leffingwell.
VOGUE WRIGHT STUDIOS, 469 E. Ohio.

ARTIST
Photo retoucher. First class man.
Mandel Engraving Co.
1319 N. Third-st., Milwaukee, Wis.

ARTISTS
Commercial. Lettering and mechanical. Steady or free lance. Newman Studio, Room 300, 109 N. Dearborn.

ARTIST—Stencil cutter, silk screen processing, layout and lettering essential. Victory Novelty Mfg. Co. 153 W. Ohio-st.

ARTIST—Familiar with spraying and finishing plaster statues; steady work. GOOD PAY. H. P. L. Co., 816 W. Erie.

Assemblers—Solderers
Inspectors
Mechanical and wiring; bench work on electrical device necessary to the war effort.
Hammond Instrument
4737 N. RAVENSWOOD-AV.

ASSEMBLERS
PACKERS
STOCKMEN
Needed at once for 100% war work.
Good pay; automatic increases.
Mitchell Mfg., 2525 Clybourn. Lin. 2800.

ASSEMBLERS
for 100% war industry; small, light work; age limit 65; good pay; permanent day work. 1815 Orchard-st.

ASSEMBLERS — Sheet metal fabricators; spot and seam welders; congenial surroundings; near southwest side; good pay and trans.; steady work. 1920 S. Western.

AUDIT SUPERVISOR
Supervisory internal audit position open with large, est. mfg. co. We want a well educated man with a definite record of accomplishment. State age, education, exp., draft status, previous earnings, willingness to relocate, and small, nonreturnable photo in first letter. Exceptional opportunity. Address C F 3, Tribune.

AUTOMOBILE service manager—Near loop; for small repair shop and 150 car garage. A good, permanent job for an experienced man. Top wages.
Address D L 270, Tribune.

AUTO mechanics—Experienced; to work on buses; workers in essential activity must present statement of availability. Apply Mr. Gibson, South Suburban Safeway Lines, Harvey, Ill.

AUTO MECHANICS (2)
Experienced; also helper; top pay; good working conditions. Auth. Ford Dealer, 1703 W. 95th-st. Beverly 3100.

AUTO painter and metal man — Steady work; factory branch; exc. working conditions; high pay; vacation with pay; essential industry.
PACKARD-EVANSTON, 1735 E. Railroad.

AUTO mechanic—Good paying, steady job for man with own tools; small but active modern shop. Horne Super Service, 5255 Chicago-av. Phone Mans. 4915.

AUTO or truck mechanics—Clean, well ventilated shop; good working conditions; union scale; essential industry. Royal Transit, 542 Maxwell-st. Seeley 3311.

AUTOMOTIVE electricians—On starting motors, generators, regulators or ignition units; good salary; steady work; refs. required. Address D M 174, Tribune.

AUTOMOBILE mechanics—2; experienced; and mechanic's helpers. Steady work. Top wages. Essential industry. Hyde Park Chevrolet, 5506 Lake Park-av.

AUTO mechanic — Steady work; factory branch; exc. working cond.; high pay; vacation with pay; essential industry.
PACKARD-EVANSTON, 1735 E. Railroad.

AUTO body and fender man—A-1; starting wages $1.40 per hour; steady work.
Joe Kuns, 4512 Fullerton-av.

AUTOMOBILE painter — Also automobile mechanic; experienced; steady jobs; good pay. Apply 925 Pensacola. Call Gra. 3600.

AUTOMATIC screw machine setter on 4 Spindle Acmes—Day work only. Overtime. 100% war work. 1857 Fulton-st.

AUTOMOBILE mechanic's helper—American Laundry, 925 S. California.

AUTO motor stripper—No experience necessary. Buckingham 5060. Mr. Jones.

AUTOMOBILE mechanic—Must be A-1; top wages. 5840 Broadway. Longbeach 7121.

Professions and Trades.

AUTOM. SCREW MACH.
B. & S. FOREMAN
Looking for better than average man. Must have all around experience and be A-1 in cam layout and supervision. Will make interesting proposition to right man. State age and experience. Write fully. All replies held in strict confidence. 100% defense work.
Address D P 595, Tribune.

Automatic Screw Machine Operators
Multiple spindle experience; night work.
Shipping Room Helpers
Good wages. Ideal working conditions.
WRITE OR CALL MR. BOISEN.
4501 W. Augusta-blvd. Spaulding 2300.

AUTOMATIC COILER
SPRING COILER SETUP MEN. EXPERIENCED; NEW MACHINES. 100% WAR PLANT.
ATLAS SPRING CO.
228 N. CLINTON.

AUTO MECHANICS
ATTENTION; MAKE EXTRA MONEY. Can use 5 mechanics, 4 body and fender men, 3 painters, 5 polishers, 3 used car mechanics; 4-6 hrs. a day; steady work if you wish.
BEL PARK MOTORS
2929 SO. CICERO.
100% War Work.

AUTOMATIC SCREW MACHINE SETUP MAN
Want high caliber setup man for automatic screw machine dept. Prefer man experienced on B. & S., Cleveland, and turret lathe. State age, experience, qualifications, and salary expected.
ADDRESS D P 377, TRIBUNE.

AUTOMATIC CALENDAR TINNER OPERATORS
Also washup men; free life insurance; overtime over 40 hrs.; fine opp. for advancement. Excel. working conditions. Magill-Weinsheimer Co., 1322 S. Wabash.

AUTO MECHANICS
AND HELPERS.
ESSENTIAL WORK—MOTOR TRUCK EQUIPMENT. STEADY. EXPER. OR WILLING TO LEARN. PLEASANT WORKING CONDITIONS.
AXLE & EQUIPMENT SALES CO.,
211 E. 23D-ST.

Auto. Screw Machine Oper.
Brown & Sharpe Mach.
Night Work—Top Wages
AETNA SCREW PRODUCTS CO.,
3947 MILWAUKEE-AV.

AUTO WASHER
and porter; experienced; steady job; best working cond.; day work only; no Sun.
SOUTH CHICAGO BUICK
8600 COMMERCIAL

Auto Sheet Metal Mech.
Light, airy shop; good pay; plenty of hours; Saturday afternoon and Sunday off; permanent for good man. Apply at once. May Motor Sales, Olds Dealer. 500 East on 69th-st. Vincennes 2161.

Auto Sheet Metal Men
Auto Mechanics
Good working conditions; high rate of pay; have tools; essential industry. Transportation Maintenance. 109 S. Racine.

AUTO MECHANICS
CAN EARN TO $90 WK. PLUS BONUS. VACATION WITH PAY.
FITZPATRICK PONTIAC DEALER.
7727 S. ASHLAND

AUTO MECHANIC—We need 2 first class auto electricians or tune-up men. A permanent job and chance to better yourself. Highest wages ever paid; Sat. afternoon off. United Motor Service Distributor, 2919 Lawrence-av. Key. 0770.

Automatic Screw Mach.
SETUP MEN AND OPERATORS, ACME, GRIDLEY, B. & S. War and peacetime jobs.
1111 S. WASHTENAW-AV.

AUTOMOBILE BODY AND FENDER MAN
STEADY JOB. HIGH WAGES.
CITY. 1718 S. STATE.

Baggage Mail-Truckers
C. & W. I. R. R. CO.
68¼ CENTS AN HOUR.
Apply Room 204, Dearborn Station.
47 W. Polk-street.

Baggage & Mail Handlers
Between 18 and 55; no exper. necessary. Apply baggage office, La Salle-st. Station. Certificate of availability required.

BAKER
BREAD AND PASTRY.
One man shop; steady position; salary and commission; references required. Apply either phone or in person. Gary 9272. Olson's Service Store, 917 W. 5th-av., Gary, Ind.

BAKER
for restaurant; day work; no Sundays; meals, uniforms furnished.
HARDING'S, 21 S. Wabash

BAKER wanted—On bread and rolls; excellent opening for reliable man; good wages. F. H. Steele and Company, Kewanee, Ill.

BAKERS — Shipping clerk; high wages; overtime over 40 hours; hospitalization, insurance. Farm Crest Bakeries, Inc., 4550 W. Jackson.

BAKER—1st class. Steady job. Boisdeau Bakery, 127 E. Oak.

BAKER'S helper—Good pay. No Sun. or holidays. Steady work. Bel. 5848.

BARBER—$35-$50 per week. Closed Wednesdays. Hours 9 a.m.-6:30 p.m. Barney's Barber Shop, 6248 S. Central-avenue. Portsmouth 8722.

BARBER—A-1; experienced, $40 guarantee and commission. Sunnyside 3346.

BARBER wtd.—For fully equipped estab. shop; good future; reas. rent. Mul. 7575.

B. AND S. AUTOMATIC SCREW SET-UP MEN AND OPERATORS, good working cond., free hospitalization and insurance, paid vacation, high hrly. rate, plus weekly bonus, plenty overtime. West suburban town, pleasant surroundings.
Address D P 259, Tribune.

BENCH LATHE OPERS. AND INSPECTORS
Thoroughly experienced on small precisioned, machined parts; for essential industry; pleasant working cond; small plant; 55 to 59 hours per week; post-war work on ABC oil burners.
AUTOMATIC BURNER CORP.
1823 CARROLL-AV.

BEVELERS—Experienced; union or nonunion; steady work; union rate of pay; no strike. Hamilton Glass Co., 401 N. Elizabeth.

BINDERY Help—Exp. cutter. Exp. folder operator. Steady work. 913 W. Van Buren, 6th floor.

BLUE PRINTER.
A1, unusual future for hard worker with executive possibilities. $2,100 to start. Give full details, which will be kept confidential. Our employes know of this ad.
Address D P 258, Tribune.

BOILER ROOM HELPER WANTED.
White, member union local No. 7; near Loop. Excellent conditions; 40 hour week at $1.01 per hour. State age.
Address C R 593, Tribune.

BOXMAKERS
RIP SAWYERS
CROSS CUTTERS
NAILING MACH. OPER.
LUMBER HANDLERS
Experienced. 100% war work, highest pay. Plenty of overtime; nite or day.
Fort Dearborn Products
1616 WOLFRAM. LAKE VIEW 8700.

BUSHELMAN—By long estab. loop tailor shop; ideal working cond.; good pay; perm. 175 W. Jackson, rm. A457.

BUTCHER WANTED.
Behren's Grocery & Market.
1503 Lake-st., Melrose Park. Phone 758.

BUTCHERS [2]—1st class men capable of running shop. $55 per week. Pen. 7041.

BUTCHER Wanted.
159 W. Adams. Frank's Food Mart.

CABINET MAKERS
MACHINE HANDS
GLUERS
And Helpers
Exp'd Mechanics
WEST WOODWORKING CO.
310 N. Ada-st.

CABINET MAKER
Exp. setup man; good pay, steady. 2512 S. Damen, 4th floor.

CABINET MAKERS, WOODWORKERS, MACHINE HANDS, HELPERS, UPHOLSTERERS. GARLAND FURNITURE CO. 1144 W. SUPERIOR.

CANDY MAKERS
Experienced; for night work. Hours 5 p. m. to 10:30 p. m. Good pay. Extra bonus for night work.
DE METS, INC., 312 W. MADISON.

CANDY makers—Experienced; good starting salary; rapid advancement for smart man. Address C P 154, Tribune.

CANDY makers—Hard candy spinners on wrapping machine. 85c hr. Steady work. Flavour Candy Co., 314 W. Superior.

CAR HIKER — Experienced; good pay; steady. 5122 S. LAKE PARK-AVENUE.

CARPET measure man and estimator—Old established carpet and linoleum house. State experience and draft status.
Address D X 200, Tribune.

CHEMIST—Take charge laboratory; assist in planning operations; essential industry; exp. with coal tar products preferred; steady position; give full details; salary.
Address D L 525, Tribune.

CHEMIST—Experienced in rubber and/or asphalt composition to assist in war plant laboratory located southwest. State draft status, salary expected, etc. Address D M 279, Tribune.

COAL hikers—Full or part time. Advances daily if desired. 1545 S. CICERO.

COLORED MAN
Help in factory; drive small truck. 50c HOUR; 75c HOUR OVERTIME. Apply 2451 S. Michigan-av., 2d floor.

CUTTERS—Slip covers; steady; sofa, $2; chair, $1.35. Fabric Service. 1400 Adams.

Professions and Trades.

COMPOSITOR
and makeup man for Ludlow machine. Stanley Wessel & Co. 458 E. 30th-st.

CONCRETE laborer — Capable of leveling concrete; must have years of experience. T. A. Rehnquist Co., 6639 S. Vernon-av.

Construction Laborers Union
$1.10 per hour.
Call 2727 Irving Park-rd., Chicago.

Cutter
$31.20 per 48 hr. week. Prefer man with some exp. on cloth cutting machine. Chance for advancement.
CARAY CORP., 1ST FLOOR
1335 W. Lake-street.

CUTTER
To layout and cut Rayon material with vertical knife cutter; day shift.
The Scholl Mfg. Co. 213 W. Schiller.

CUTTER, GRINDERS
and MILLING MACHINE SETUP MEN.
New plant; new equipment.
DALKIN CO., 3232 N. Kilpatrick.

CUTTER—Expd. ladies' underwear; good working conditions. Philip S. Bloom Co., 8th fl., 529 S. Franklin.

DECORATOR-PAINTER—WITH CAR. CARL. Lakeview 9234. 823 Lill-av.

DEFENSE WORK
53 hrs. per wk., time and ½ over 40 hrs. Cabinet makers, carpenters, garage mechanics, nailers, sprayers and sanders. Steady work, good pay. Ask for Mr. Clark or Mr. Liskay.
5001 Cottage Grove.

DENTAL TEC.
All around man. Good salary, bonus; 5 day week; plate man, finisher, packer. All answers confidential.
ADDRESS M 362, TRIBUNE.

DENTIST
Gd. opr.; perm.; busy ofc., guar. $75 wk. All mod. equip. Only cap., willing, need respond. Address D P 362, Tribune.

DENTAL TECHNICIAN.
Part time or evenings; gold or plate work. Dr. Nathan, Plaza 7888.

DENTAL technicians—3 men; plate dept finisher, plaster man, packer.
United Dental Lab., 30 W. Washington

DENTAL tech.—Crown and bridge; perm.; excel. pay; 40 hours; 1½ overtime.
M. W. Schneider Dent. Lab., 30 N. Mich.

DENTAL mechanic—Plate finisher or wax up man; 40 hour week; top salary.
Monarch Dental Lab., 30 N. Michigan.

DENTAL technicians [2]—Plate and gold polishers and plastermen; good opp. General Dental Lab., 25 E. Washington.

DENTAL tech.—All around, assist. or exp. plate man. Artcraft Dental Lab. Ran. 9828, 32 W. Randolph-st.

DENTAL mechanics in chrome and denture dept.; good salary; steady. Scientific Dental Laboratories, 55 E. Washington-st.

DENTAL LAB. bridge and plateman—Dr. Jonas, 10 W. Jackson.

DENT. mech.—World's largest plate maker. AAA Dent. Lab., 1555 Milwaukee.

DENTAL Mechanic—Good finisher. Steady, part time, or eves. Good pay. Hum. 2153.

DESIGNERS AND DRAFTSMEN FOR DEVELOPMENT AND RESEARCH
Leading manufacturer has openings for several men with experience along hydraulical, electrical, or mechanical lines.
Address C D 36, Tribune.

DESIGNER
Mechanical designer and checker. Expd. in or adaptable to plant layout and design of heavy steel mill equipment. Salary commensurate with ability. Men now in war work to their full ability need not apply. Give education, exper., personal data to J. C. Dick Tubular Alloy Steel Corp., Gary, Ind.

DESIGNER
OF FARM EQUIPMENT
State full particulars in first letter.
ADDRESS C E 24, TRIBUNE.

DESIGNER—CERAMIC FIELD; part time. Manufacturing experience not necessary. Qualifications must include originality and imagination as well as ability to sketch rapidly and report market trends. State schooling, experience, and names of active accounts over period of three years to date. Address C E 22, Tribune.

DESIGNER—Real opportunity with outstanding eastern display house; experienced convention exhibits and retail store displays; write fully stating experience and remuneration.
Address C E 23, Tribune.

DETAILER
WITH SOME MECHANICAL AND DRAFTING EXP. APPLY IN PERSON BETWEEN 8 A. M. AND 5 P. M.
Davidson Mfg. Corp.
1040 W. Adams

DIE MAKERS ON PLASTIC MOLDS
With or without experience.
PRECISION MOLD CO.,
5505 Montrose-av.

DIE MAKER
Must be experienced on lamination dies. Also B. & S. automatic screw machine operators. Apply in person.
2752 ELSTON-AV.

DIE makers—Expert. Don't apply unless you are good. Liberal wages; reasonable hrs.; good light. Norlipp Co., 556 W. Congress.

DIE MAKER.
100% war work; genl. tool and die work. Leader Electric Mfg. 6127 Broadway.

DIE CUTTING MACHINE OPERATOR. Experienced on Hartford press; must be able to make ready. Cal. 8178.

DRAFTSMEN
DESIGNERS, CHECKERS, FOR ELECTRICAL LAYOUT AND WIRING. EXPERIENCED IN DESIGNING AND DEVELOPING PHYSICAL LAYOUTS OR WIRING DIAGRAMS FOR ELECTRICAL EQUIPMENT OR LIGHTING SYSTEMS IN LARGE POWER PLANTS AND SUBSTATIONS.
SARGENT & LUNDY
ENGINEERS.
140 SOUTH DEARBORN-ST.

Draftsmen-Tracers
EXPERIENCED IN HULL STRUCTURAL ARRANGEMENTS AND PIPING. BRING PROOF OF CITIZENSHIP.
H. NEWTON WHITTELSEY, INC.
10909 COTTAGE GROVE.
PHONE PULLMAN 5220.
ASK FOR MR. T. E. BAKER.

DRAFTSMEN
Designing and Detail.
For interesting work; permanent; opportunity for advancement with industrial electric vacuum cleaner mfg. co. State draft status, education, age, starting salary, and experience.
ADDRESS D P 535, TRIBUNE.

DRAFTSMAN-JR.
Must be able to read blueprints and be capable of making hand sketches of machine parts; some knowledge of trigonometry necessary; overtime; excellent opportunity; consideration for more pay four times a year. Apply personnel dept.
TAYLOR FORGE & PIPE WORKS.
1409 S. Cicero-av.

DRAFTSMAN
N. W. Side concern offers opportunity for present and post-war work for a junior draftsman. Previous work experience not necessary.
2030 N. KOLMAR-AV.

DRAFTSMAN—MECH.
DESIGNING EXP. ON LIGHT AUTOMATIC MACHINERY PREFERRED. WRITE FULL DETAILS OF EXPERIENCE, DRAFT STATUS, SALARY DESIRED.
ADDRESS D L 540, TRIBUNE.

DRAFTSMEN — 100% war work; experienced in layout and detailing of special machine tools and fixtures, with established and progressive n. w. side firm; good post-war possibilities. Give full particulars as to exp., age, family status, and salary expected.
ADDRESS D P 409, TRIBUNE.

DRAFTSMAN
Must have electrical motor exp; 100% war work. Excel. opport. Johnson Fan and Blower Corp., 1319 W. Lake-st.

DRAFTSMAN—Experienced detail and layout work. North side equipment mfr. Reply in detail. State exp. and salary desired. Address C P 288, Tribune.

DRAFTSMAN—We will teach tool designing to yg. men educ. or trained in mech. engineering or tool design. Hay. 3710.

Dry Cleaner or Helper
Experienced; steady; good pay.
Come ready for work.
Crystal Cleaners. 2635-45 N. Halsted.

ELECTRICAL
Inspectors and Testers
100% War Work
Apply 350 W. Erie-st.

ELECTRICIAN
Essential Job. Convenient Location.
OSCAR MAYER & CO.
1241 N. SEDGEWICK
1 Block No. of Division-st. L Sta.

ELECTRICAL designing engineer — Experienced in development of drum type control equipment, as applied to heavy material handling machinery. Excellent salary, with well established midwest firm. Please give full details in first reply.
Address C F 10, Tribune.

ELECTRICIAN'S HELPER—Opportunity in small plant to work under expert electrician; chance for advancement; ideal working conditions.
Phone Mr. Farrell, Nev. 2400, week days.

ELECTRICIAN—For maintenance class B; Must be member local 134.
Address M 389, Tribune.

ELECTRICIAN—Factory maintenance; steady work. 1259 S. Campbell.

Professions and Trades.

ELECTRICIAN—For maintenance work; good salary; meals included. Presbyterian Hospital, 1753 W. Congress.

ELEVATOR OPERATOR AND DOOR MAN. 6 days. Nr. N. side residential bldg. Must be neat appearing and courteous. See Mrs. Cliff between 2 and 4 p. m. Saturday or Sunday. 900 N. Michigan-av.

ELEVATOR OPERATOR—25-40 years; for nr. north side bldgs.; $110 mo. See Mr. MacFadden, Room 212, 919 N. Michigan.

Engine Lathe Operators
Vertical Mill Hand
Make own setups; not production work.
Precision Inspector
Experienced on machined parts.
Helpers and Trainees
For lathe and milling machine departments; no experience necessary; good wages; good working conditions.
Hannifin Mfg. Co.
621 S. KOLMAR.

ENGINEER
and
DRAFTSMAN.
Permanent Position
Manufacturers of screw machine, sheet metal, and welded products; at least 5 years experience.
ADDRESS D L 575, TRIBUNE.

ENGINEER
Grad. or practical; age 38 to 45; consider younger man if deferred; good personality; resourceful; knowl. of strength of materials and drafting; exp. in packing; shipping desirable; travel part time; salary and expenses. If now engaged in war work do not apply.
Address D X 58, Tribune.

ENGINEER—SERVICE.
For maintaining vital war plant equip.; familiar with one or more of the following: PYROMETERS, FURNACE CONTROLS, ELEC. EQUIP., PHYSICAL TESTING EQUIP. Permanent position; plenty of overtime at exc. pay, bonus; Wire, phone, write collect. Claud S. Gordon Co., 3000 S. Wallace, Chgo. Vic. 6525

ENGINEER—Mechanical; S. Ind. plant on war work requires engineer in perm. job on problems of purchase, layouts, improvement of equipment, bldgs., and processes, and related problems; large peace time producer. Give complete inf. on educ., exp., draft status, salary record. Interview in Chgo. Must furnish certif. of availability. Address D L 578, Tribune.

ENGINEER-maintenance man—Low pressure boiler stoker; for Loop hotel.
Address D P 109, Tribune.

ENGINEER—Stationary, with Chicago license; permanent; essential industry. 315 W. Grand-av. at Grand-av. L station.

ENGRAVERS
Zinc etchers; also router and blocker; for day work only; in modern daylight plant. Pleasant surroundings; permanent. Top wages with guaranteed minimum.
NU ERA PHOTO ENGRAVERS.
732 S. Sherman-st., 1st flr.

ENVELOPE Die Cutter — Experienced. Steady work with overtime. American Envelope Co., 3100 W. Grand-avenue.

ESTIMATOR DRAFTSMAN
Experienced in estimating both materials and labor costs of manufacturing parts in metal.
DRAFTSMAN: Tool designer; experienced in small tool design to work in modern northwest side defense plant. Must be American citzen and draft deferred. Phone Independence 4100 for appt.

ESTIMATOR
for 100% WAR WORK. Must be experienced on output and cost on automatic and hand screw machines, turret and engine lathes, milling machines, drill and punch presses, sheet metal machines, welding and tools and dies. Give full particulars, draft status and salary desired. Address D P 593, Tribune.

ESTIMATING engineer and draftsman on fire brick masonry for boilers, furnaces, etc.; essential war contracts; steady employment; state experience, education, salary, and draft status in reply.
Address D L 456, Tribune.

FEEDER—Steel rule die cutting. Chance to learn die making. Good opportunity. Good pay. Advance Finishing Co., 325 W. Ohio.

FEEDERS — Miehle printing and cutting press. Call G. Reinbold, Yards 1166. 4343 South Ashland.

FILM CUTTER—Exp. in editing and synchronizing. Atlas Film Co., Aus. 8620.

FIREMAN—Low pressure stoker feed boiler maintenance; expd. preferred; capable taking management boiler room.
Address M 402, Tribune.

FIREMAN—For overfeed stoker job in heating season and general repair work the rest of the year. 800 S. Peoria-street.

FIREMAN—Water tender's license, high pressure boilers; 80c hr. plus overtime. Calumet 5680. 1605 S. Indiana.

FIREMAN—Experienced; high pressure boilers; water tender license required. Burton Dixie Corp., 1208 W. Cermak-rd.

FLOOR manager—For loop garage; excellent pay. Apply 125 S. Wabash, Conviser.

FLORAL DESIGNER—An exceptional opportunity in prosperous suburb of Cincinnati, Ohio; top wages plus substantial bonus. Call Well. 8555 until 6 p. m. Sun. for appt.

FOLDING OPERATOR
to operate Dexter folders; steady work; union wages. Apply Mr. Chamberlain, 124 W. Polk-st., 1st floor.

FOREMEN
Nationally known manufacturer offers excellent opportunity to qualified men capable of taking charge of packaging rations for armed forces. Ability to supervise female employes necessary. Good wages. State age, education, and experience. Address C P 92, Tribune.

FOREMAN.
Familiar with electrical devices, capable of handling male and female employees and stepping up production. Unusual opportunity for advancement. Industrial Condenser Corp., 1725 W. North-av.

FOREMAN—Leather sporting goods manufacturer wants a good production man; immediate opening. State experience and salary desired. Box 842, 1474 Broadway, New York City.

FOUNDRY HELP
Good pay. Steady Work.
100% War Work
Welders, laborers, melting furnace helpers, coremakers, floor molders, crane operators, hydraulic press operator, maintenance men, shipping helpers, casting inspector, and pattern clerks.
Electrocast Steel Fndry. Co.
4701 W. 15th-place
Cicero, Ill.

FOUNDRY work—All around man; strong; no experience necessary; top pay.
310 N. Wood-st. Seeley 7739.

FREIGHT HANDLERS
STEADY WORK.
GOOD WORKING CONDITIONS.
NO EXPERIENCE NECESSARY.
FULL OR PART TIME WORK.
APPLY
OLSON TRANSPORTATION.
2222 South Western-av.

FREIGHT HANDLERS
Steady work, no exper. necessary; permanent jobs; good pay.
DECATUR CARTAGE CO.
20th and Wentworth. Ask for Sheahan.

FREIGHT HANDLERS.
No experience necessary; full or part time work. Michigan Motor Freight Lines. 2600 S. Emerald.

FREIGHT handlers wanted—Steady, year round work; union scale; no exp. necess. Olson Transportation Co., 2222 S. Western.

Fur Cutters,
Operators and Nailers
Openings for experienced men; excellent working conditions. Apply Employment Office, 4th floor, 9:30 a. m. to 4 p. m.
WIEBOLDT'S
Ashland, Monroe & Ogden.

FUR cutter—Man with experience in fur cutting and repairs; sewing on machine desirable; excellent opportunities. Russek's, 200 N. Michigan. See Mr. Klein.

FUR Machine operators wanted—Steady work. E. F. MEYER FUR & STORAGE CO., 22 West Clinton-st., Joliet, Ill.

FURNACE repairing and cleaning men wanted—With or without cars. If you have 1-A draft classification, work for us until you are called. Robinson Furnace Co., 4600 W. Monroe-st.

FURNACE INSTALLERS, RESET MECHANICS—Exp.; good pay; steady work. Apply Holland Furnace Co., 1026 College-av., Wheaton, Ill. Ph. Wheaton 134.

FURNITURE FINISHER
Exp.; retail furniture; union. Apply Joseph Levinson, 3047 Lincoln-av.

FURNITURE FINISHER
Experienced in finishing and repairing. Rurnak Brothers, 839 W. 79th-street.

FURNITURE Finisher—Expd. on repair work. Steady work. Lon. 0880.

FURNITURE rubbers—Steady work. Zangerle & Peterson Co., 2164 Clybourn.

FURRIER
Must be A-1 furrier. Experience in alterations and repairs necessary. Steady, permanent work.
CHICAGO MAIL ORDER CO.
511 S. PAULINA-ST.

FURRIER—For alterations; part time; steady; good pay. 847 E. 55th-street.

GAGE and die makers—Must have experience; top wages paid. Robert Bobins & Co., 2846 W. North-av.

GARAGE hikers—For loop garage; $35 to $45 per week; must be experienced; days or nights or part time. Apply 125 S. Wabash. Conviser.

GARAGE washer and greaser—Good salary. Newberry, 1025 N. Clark.

GARAGE men—Nights; $120 per mo.; 6 days. 174 E. Walton. Del. 9880.

GARAGE night man—Good pay; 6 nights. 5665 W. Lake. Aust. 8440.

GARAGE night man—Good pay. Excellent work. cond. 4235 N. Kedzie. Irv. 5558.

GARAGE floorman—Exp. Minor repair. $30 and comm. Call Monday. Ken. 3830.

GARAGE men—Highest salary; good working conditions; steady. 3646 Broadway.

GAUGE DESIGNERS
PHONE
RANDOLPH 3260

Professions and Trades.

Gauge Makers
Jig and Fixture Makers
Tool Makers
New Factory.
Excell. Working Conditions.
PEERLESS TOOL & ENGINEERING CO.
1133 N. Kilbourn

GLASSBLOWERS
Skilled and apprentice; permanent; splendid working conditions; modern equipment and techniques. Our products vital to war effort.
PODBIELNIAK CENTRIFUGAL SUPER CONTACTOR COMPANY.
8312 S. CHICAGO. REGENT 2171.

GLASS blowers, electricians, mechanics, foreman for electronic tube mfg. vital defense work; permanent; post-war position; defense workers must have availability certificate. Address D P 368, Tribune.

GORDON FEEDER
To make-ready own jobs; $36.50; 40 hrs.
THE SCHOLL MFG. CO., INC.,
213 W. Schiller-street.

GORDON feeder—Maximum wages; steady. Empire Press, Inc., 637 S. Dearborn.

GORDON feeder—Vertical helper.
ADDRESS C L 161, Tribune.

GREASER
Top wages; excellent working conditions. See Carl Erickson, 3020 Broadway. Bittersweet 1600.

GREASER—For private fleet of trucks and trailers; night work; good wages and working cond.; perm.; essential industry. Apply Darling & Co. Garage, Ashland-av. at 42d-st.

GREASERS—Apply Trans-American Freight Lines, Inc., 1130 W. Cermak-road.

GRINDERS— All around; night or day work; set up own machine; clean shop; 100% defense work; diversified, not straight production. Anker-Holth Mfg. Co., 2818 Irving Park-rd.

GRINDER hands—External and cutter. Days or nights. 58 hours. Murray Metal Products, 801 N. Sacramento.

HAND PRESSER
EXPERIENCED.
Women's better garments; good steady position. Apply 7th flr., employment office
Charles A. Stevens & Co.
19 N. STATE-ST.

JANITOR and maintenance man — Low pressure boiler. Small factory; near loop. Full time; permanent job.
Address D P 370, Tribune.

JEWELER—Who is a good setter and capable of acting as foreman in a medium sized shop. A wonderful opportunity for a man with ability and a business like manner. Give information in detail in first letter. State experience, where in the past employed, and married or single.
Address C E 47, Tribune.

JEWELER wanted—on rings from castings and also by hand. Stone rings and engagement rings. Give information in detail as to experience and salary expected. Fine opportunity. Out of state.
Address C F 12, Tribune.

JEWELER, Repairman, Polisher—At once. East of Chicago; steady work; 40 hour week; hourly rate, time and one-half overtime. Address M 414, Tribune.

Jig and Fixture Makers
Lathe hands and tool makers. Urgent defense work. Plenty overtime; 6 months' work ahead. Grade A mechanics only. Monroe Acme Co., 215 N. Aberdeen.

JOB PRESSMAN, ASSISTANT, or cylinder feeder; fast growing plant; steady. Call Yards 0124.

Industrial Designer
EXPERIENCED IN STYLING PRODUCTS. MUST BE ABLE TO MAKE PRESENTABLE SKETCHES.
BARNES & REINECKE
664 N. MICHIGAN.
DELAWARE 1488.

INSPECTOR—Experienced precision parts. Brown Lathe & Tool Co. 14 N. May-st.

KNITTER FOREMAN
CAPABLE OF TAKING FULL CHARGE CIRCULAR LATCH AND SPRING NEEDLE MACHINES. STEADY WORK. GOOD OPPORTUNITY.
RUBENS & MARBLE.
2340 N. RACINE-AV. DIV. 6200.

LADIES' underwear mfr. has openings for disabled World War II. men cutting and shipping depts.; furnish exper., references and state disabilities.
Address D P 553, Tribune.

LATHE HANDS
Beginners and students, also general machine shop help with some stockroom experience wanted by manufacturer of lge. machinery line. Must be citizen not in war work. Draft exempt. Physically fit. Permanent job in essential industry.
THE C. F. PEASE COMPANY.
2601 W. IRVING PARK-ROAD.
Apply Mr. Jacobson, factory entrance.

LATHE operators and machinists—For Diesel engine assembly. Also electricians, arc welders [nights], painters [brush and spray], and helpers. Calumet Shipyards and Drydock Co., 9367 Harbor-avenue.

LATHE hands—Night or day work; clean shop; 100% defense work; diversi., not straight production. Anker-Holth Mfg. Co., 2815 Irving Park.

LATHE hands—No experience necessary. 1950 N. Cicero-av.

LAUNDRY WORKERS
No exp. necessary; day work; good wages, time and ½ overtime; good opp. for steady after the war; job in a large, well ventilated commercial laundry.
LAKE CITY LAUNDRY
520 W. 36TH-ST.

LAUNDRY WASHMAN
Experienced preferred; if not expd. will teach wash room work; day work; good pay; time and ½ overtime.
Lake City Laundry, 520 W. 36th-st.

LAUNDRY men—White or colored; yg. or old, to help in laundry plant; essential industry; pleasant work, reg. hrs., good pay; no exp. necess. Empire Laundry, 6340 S. Racine.

LAUNDRY PACKERS
Experience not necessary; 5 day week; top pay. Red, White, Blue Laundry, 612 W. 26TH-ST.

LAUNDRY
Wringers; pullers; porters.
White or colored; good income and hrs. King's Laundry Co. 2215 Madison-st.

LAUNDRY HELP.
Colored. All types of work.
Apply timekeeper's office.
Edgewater Beach Hotel. 5349 Sheridan.

LAUNDRY FOREMAN
Experienced in finished work; permanent; give refs. Address D M 188, Tribune.

LAUNDRY HELP.
Puller for easy working wash line; 5 day week; good wages. Life Laundry, 3210 W. Armitage.

LAUNDRY packers and wringer men—Exp. not necessary; good pay; good pos. for right party. Bee Hive Laundry, 2043 W. Van Buren.

LAUNDRY HELPERS AND PORTERS.
Steady work; good pay.
Y. M. C. A. Laundry, 12 E. 9th-st.

LAUNDRY route salesman—Polish or Bohemian preferred. Apply Capital Laundry Co., 915 S. California-av.

LAUNDRY engineer—Experienced.
Call Seeley 1600.

LAUNDRY help—Sorters; must be expd.; highest pay. Apply 4677 Elston.

LAUNDRY wringer man—Gd. pay; gd. wkg. cond. Wright Laundry, 1315 E. 57th.

LAUNDRY fireman or asst. engr.—Hrs. 10 a.m.-6 p.m.; gd. pay. Logan 3319 Fullerton

LAUNDRY—Inside work; good pay. 1742 E. 75th-street.

LDRY. help—Colored or white; exp. not nec.; $35 week. Logan, 3319 Fullerton.

LEATHER cutter—Expd. on deer skin. Power cutting machine. Normal 2030.

LINOTYPE operator—Nights; steady job; in open shop. Address D P 387, Tribune.

LITHO. pressmen and helpers—On day, night or evening; short shifts. Color work. Columbian Litho Co. Wabash 3552.

LOCKUP man — $1 per hour; 45 hours; $47.50 per week; steady work; no layoff.
A. M. Steigerwald Co.,
910 W. Van Buren.

LOCKUP AND LINEUP MAN.
Good wages; days; medium size shop. Service Printers, 701 S. La Salle-st. Wabash 6230.

LUDLOW OPERATOR
Good wages and working conditions. Service Printers, 701 S. La Salle. Wab. 6230.

LUMBER handlers—Must be experienced; plenty overtime; good wages.
Huss Lumber Co. 2301 N. Racine.

LUMBER handlers—Exp.; plenty overtime. Huss Lumber, 2301 N. Racine, Lin. 6226.

Machine Operators
Attention!
Insure your future with an old established firm having a definite post-war program now operating 100% war work. In business since 1914 manufacturing precision tools, sound, and radio equipment. Need men for permanent positions operating punch press, drill press, milling machines, band screw, lathe, etc. Exp. operators can earn with overtime and bonus $55 week. Pleasant working conditions. Paid rest periods. Employment office open Sunday, 9:30 a. m. to 12:30 p. m.
WEBSTER CHICAGO CORP.
5622 Bloomingdale-av.

MACHINE DESIGNERS
for detailing machine parts of important war project at Pasadena, California. Prevailing wages paid with all expenses to and from Pasadena. State experience, age, present availability in letter of application to Mr. A. J. Franco.
PITTSBURGH-DES MOINES STEEL CO.
Neville Island, Pittsburgh, Pa.

MACHINE or tool designer—Experienced with air operated chucking equipment preferred. Permanent position for qualified man with Northwest side plant entirely in war production. Please state past experience and salary expected.
ADDRESS D P 404, TRIBUNE.

MACHINE designer with experience in tool design has wonderful opportunity in our plant now operating 100% on war production with even greater post-war possibilities. Call or write Studebaker Machine Co., 1221 S. 9th-av., Maywood.

MACHINIST—1st class; on rebuilding machine tools; day wk. 324 N. Ashland-bl.

Professions and Trades.

Machine Operators
Cincinnati and Milwaukee
MILLING MACHINES
ABLE TO SET UP OWN WORK.
GRINDERS
TOOL AND SURFACE
PLANER TYPE MILL
[INGERSOLL]
SHAPERS
TOP WAGES. PLENTY OF OVERTIME. 100% WAR WORK WITH POST-WAR FUTURE ASSURED. LIFE AND DISABILITY INSUR. PAID VACATION.
240 N. ASHLAND-AV.

MACHINE DESIGNER
For special machinery.
CAMERON CAN MACHY. CO.
240 N. Ashland-av.

MACHINISTS
with bench and machine exper.; $1.45 per hour; 3 years or more exp. required.
HEATERS
HELPERS
HEAT TREATERS
HOOKERS
LABORERS
Excellent working conditions and new machinery. Apply at once.
KROPP FORGE CO.
5301 W. ROOSEVELT-RD.

Machinists
Turret Lathe—Set up and Operate
Milling Machine Operators
Engine Lathe Operators
Punch Press Operators
Laborers
Mills Industries, Inc.
4100 Fullerton-av.

MACHINISTS
Turret Lathe, Acme 2
Engine Lathe
Prefer experience, however will consider men with limited experience. Night shift only. 4:30 p.m. to 1:50 a.m.
CENTRAL SCIENTIFIC
1700 IRVING PARK

MACHINIST MODEL MAKER.
For Sheet Metal and Machine Parts
MECHANICAL INSPECTOR
for stampings, die castings, and screw machine parts.
WAR WORK
AND OVERTIME.
Apply at Front Door.
WELLS GARDNER & CO.
2701 N. KILDARE.

MACHINIST
TURRET LATHE OPERS.
GOOD WORKING CONDITIONS. UNION SCALE. NEAR N. W. SIDE. L AND SURFACE LINES TRANSP.
PHONE MICHIGAN 5600. EXT. 25.

MACHINISTS
1st class, all around, for special machine and development work; 100% defense. Excellent working conditions.
Apply White Cap Co.
1812 N. Central-av.

MACHINISTS—1ST CLASS
If you're better-than-ordinary machinists, good on experimental work, you're the men we want. Unusual opportunities in fast growing organization. Must be capable bench workers. Good pay; 48 hour week guarantee.
But. 2800 or apply 1752 E. 75th-st.

MACHINIST
1st class man for night shift starting at 4:30 p. m.; top wages; time and ½ for over 8 hours; must have experience on precision machine work. Armour Research Foundation, 3312 S. State rear, or call Olsen, Victory 3301.

MACHINISTS
Expd. for high grade engine lathe, turret lathe, and drill press work; day shift; 54 hour week; high starting rates with steady raises; urgent defense work. Apply Paul Machine Tool and Die Works, 4600 S. Kedzie.

MACHINIST
who can operate Morton draw cut boring, milling, and shaping machine; no age limit; good working cond.; minimum 50 hrs. week. Apply Mr. Dreher, Louis E. Emerman & Co., 875 W. 120th-st., Pul. 7626.

MACHINIST
Exp'd—To learn to operate Morton horizontal boring, milling, and shaping machine; steady work; good working conditions; minimum 50 hrs. week. Apply Mr. Dreker, Louis E. Emerman & Co., 875 W. 120th-st. Pullman 7626.

MACHINISTS
Bench machinist and helpers. Radial drill and lathe opers., assemblers. 58 hr. wk. Steady work. Johnson Fan & Blower Corp., 1319 W. Lake-st.

MACHINIST—Able to sharpen dies, repair machinery, and make up special machine attachments, etc. Must be good mechanic. 48 hr. week. Permanent position in essential industry with definite post war business. Superior 6380.

MACHINISTS TO OPERATE LATHES AND HAND SCREW MACHINES—TAKE CARE OF SETUP; GD. WAGES AND FUTURE. KEYSTONE 3335. ILLINOIS MACHINE PRODUCTS CO.

MECHANICS—Have permanent position for two Buick or general mechanics capable of at least $600.00 customer labor per month. Buick Agency, Hermosa Beach, California.

MACHINIST
A-1 on rebuilding machinery.
Mid-City Engineering Co., 715 W. Lake.

MACHINISTS.
Experienced, to operate lathe shaper, milling machine, etc.; steady work.
APPLY 608 W. ADAMS-ST.

MACHINIST—ALL AROUND.
For job shop; must be A-1; $1.25 per hour; interview Sunday, 10-12 a. m. Felix Lange, 4958 S. Halsted. Bou. 9716.

MACHINISTS — All around, for working foreman; nights; good opportunity; also lathe hands wanted. Days and nights. 157 Wendell-st. Mic. 8757.

MACHINISTS—Experienced men wanted for war work in North side air conditioned plant. Day work. See Mr. O'Malley, 4740 N. Clark-st.

MACHINISTS—For all around toolroom wk. Scientific Engineering Co., 230 W. Huron.

MAINTENANCE MAN
4 fl. recreation bldg.; tend stoker and heat. plant. Must know carp., elect., plumb., paint., for repairs and remodel.; perm. pos. for honest, sober man. State age, sal., exper., draft class.
ADDRESS D P 117, TRIBUNE.

MAINTENANCE SUPERVISOR.
A Chicago company operating a fleet of trucks will need a man to maintain and supervise operation. An opportunity for the right party. Answer, giving past experience and when available.
Address D P 518, Tribune.

MAINTENANCE MEN
For machine shop. Must be exp. and know D. C. motors. 100% war work. Wilson Industries, Inc. 551 W. Lake.

Maintenance Man—Hskpr.
RELIABLE COUPLE FOR SMALL APT. HOTEL. GOOD PAY AND APT. INCLUDED. ADDRESS D P 334, TRIBUNE.

MAINTENANCE MAN and MILLWRIGHT for machine shop. 1857 Fulton. Mon. 0823.

Male Coach Cleaners
White or colored; no experience necessary.
C. & W. I. R. R. CO.
APPLY 448 W. 51ST-ST.

MASSEURS.
Full and part time. Perm. Mr. Gelder. Standard Club, 320 Plymouth-ct.

MATTRESS MAKER.
Experienced; steady work, good pay.
A AND C BETTER BEDDING CO.,
2228 MILWAUKEE-AV.

MATTRESS MAKER.
$50 week guaranteed and bonus.
Economy Bedding, 6008 Wentworth-av.

Mechanics
Bench Machinists
Experienced Assemblers
for important government work.
A. B. T. MFG. CORP.
715 N. Kedzie

MECHANICS
[SEWING MACHINE.]
Expd. on industrial sewing machine; excellent pay; S. W. Side war plant.
Employment Office.
4951 W. 66TH

MECHANIC—Take charge of fleet of G. M. C. trucks; steady work. American Laundry, 925 S. California.

MECHANIC—Handy, willing to learn air conditioning. Apply 5339 W. Lake-st.

MECHANICAL engineer — Experienced in reading blueprints and setting up machinery; war plant southwest. State draft status and salary expected.
Address D M 280, Tribune.

MECHANICAL draftsman for rapidly growing defense plant. Good opportunity for draft exempt man to become assistant to busy executive. State age, education, and experience. Address D L 520, Tribune.

MECHANICAL draftsman, electrical and mechanical engineers—Not eligible for the draft. Do not apply if now in war work.
ADDRESS C E 17, TRIBUNE.

MECHANIC'S hlpr. or gas sta. attend.—Stdy. jog. Gd. pa. 3300 W. Grand. Bel. 1608.

2 MELTERS
Electric furnace; steel foundry; old established West Coast steel foundry. In reply please state experience and salary. Address C D 14, Tribune.

Metallurgist-Chemist
Steel foundry. A good opening for a man capable of assuming complete charge of melting department, both acid and basic steel; also routine chemical analyses. Old established West Coast steel foundry. In reply please state experience and salary. Address C C 2, Tribune.

Professions and Trades.

MIEHLE VERTICALS
SEYBOLD CUTTERS
MACHINISTS
SHERIDAN EMBOSSERS
Steady jobs, very good pay, plenty of over time. Clean airy factory.
HARLICH MFG. CO.
1417 W. JACKSON.

Milling Machine Opers.
Hand Screw Machine Oprs.
General Shipping Room
EXPERIENCED OR INEXPERIENCED.
HABER
SCREW MACH. PROD. CO.
900 W. NORTH-AV. 2D FLOOR.

Milling Mach.-Lathe Hands
1st class with at least 5 yrs. exp. Permanent position if you qualify. Excellent trans.
American Perforator Co.
625 W. Jackson. Hay. 1730.

MILLING hands—Night or day work; set up own machine; capable of using the dividing head; clean shop; 100% defense work; diversified, not straight production. Anker-Holth Mfg. Co., 2815 Irving Park.

MIXER man—For concrete mixer; capable of greasing, oiling, making minor repairs. T. A. Rehnquist Co., 6639 S. Vernon-av.

MOLDERS—Experienced; air squeezer nonferrous metal; good pay. Atlantic Brass Works, 2035 W. Harrison.

MOTION picture projectionist—For small town, northwestern Ohio. Nonunion. Simplex-RCA equipment. Seven nights, one matinee. Pleasant surroundings; steady. State experience, salary, and draft status. Write or wire PRINCESS THEATER, Wauseon, Ohio.

MOTOR repair — Small fractional h. p.; D. C.; must be able to test ball bearings, brush seating, commutator, etc.; 100% defense work; no age limit. Phone or see Tuttle or Johnson at Small Motors, Inc., 1308 Elston-av.

NEON glass blower—To work whatever time you can spare. Address D L 598, Tribune.

OFFSET PRESSMEN
OFFSET PRESS HELPERS
Essential plant running government work offers steady year 'round jobs. Time and ½ for overtime. Paid vacations. Insurance plan. See Mr. Halford, 4th fl., 17 N. Loomis-st.

OPERATOR — Experienced National Cash Register machine; permanent; good salary. Address Des Moines Drug Co., Des Moines, Iowa.

OPERATORS—Hand screw machine; day or night shift; overtime; 100% war work. 1857 Fulton-st.

OPTOMETRIST.
Age no barrier. Steady position; exc. opportunity. Good sal. plus comm. and bonus paid wkly. Call Haymarket 9199.

OPTOMETRIST—Gd. sal.; take chge. estb. opt. dept. Address C P 290, Tribune.

OPTOMETRIST—Dept. store, highest sal. Address D P 542, Tribune.

ORDERLIES—Expd.; $90 and meals. Presbyterian Hospital, 1753 W. Congress.

OVEN men—To tend enamel baking ovens War Work; 75c hr. to start; 50 hr. wk. Jukes & Shafer, Inc. 401 N. Leavitt

PAINT & PIGMENTS
Man to operate paint mill mixers and chalk machinery; new dept. of leading school supply mfrs.; transport. to door; exc. post-war opportunity; top salary to right man. Weber Costello Co. Chgo. Hts., Ill. Int. 9755.

PAINT FACTORY WORKERS.
Exp.; top wage; overtime; war prod. Stdy. Carbit Paint Co., 2942 W. North-av.

PAINTERS and decorators — NATIONAL DECORATING SERVICE. 4035 S. Michigan-av.

PAINTER—Colored, for hotel work. 732 Bittersweet-place [4100 north].

PAINTERS and wall washers—Steady job. Call Longbeach 6800.

PAINTERS—For steady outside work. Apply Room 512, 77 W. Washington.

PAINTERS—2; 1 paperhanger. Open shop. Live on South Side. Call Englewood 9451.

PAINT mixer and grinder—5 day week. Allen Mfg. Co., 334 N. Bell. See. 0343.

PAPER MILL ENGINEER.
A Wisconsin Mill wants an assistant to the Plant Engineer. Must be a competent draftsman and well versed in the fundamentals of mechanical or civil engineering. This permanent position pays a good salary. State age, exp., education, marital and draft status, salary desired, references, and enclose small photo, not returnable. Address C F 16, Tribune.

Paper Cutter
Expd.; $1 hr. to start, time and ½ over 40 hours. Address D P 545, Tribune.

PAPER CUTTER
Man accustomed to accurate cutting; steady position. Give age and experience. Address C P 91, Tribune.

PAPER CUTTER.
Good wages. Nights. Steady. Service Printers, 701 S. La Salle-st. Wab. 6230.

PAPER cutter—Ptg. plant; gen'l exp. No objection over 50; 40 hrs.; gd. pay; stdy. Shattock & McKay Co., 426 S. Clinton.

PAPER CUTTERS—Steady employment. American Bank Note Co., 118 E. 20th-st.

PAPER cutter—Spare hrs., days, eves, Sat., Sun. Baumgarth, 120 N. Green, See. 2860.

PATTERN MAKER
and layout man. Thoroughly expd. in woodworking; capable of making original details and reading complicated blueprints. Excel. opport. in defense work as well as post-war plans.
Address D P 565, Tribune.

PATTERN MAN — Wanted by large shoe mfgr. Experienced designer and model cutter between 30-40. Draft exempt; references. Address D P 299, Tribune.

PAY roll clerk—Sr.; 30 to 40 yrs., draft exempt; work in industry now in war work; loc. Calumet area; excel. chance for advancement; post-war future; must have gen. knowledge mill procedure; incentive earnings and pay roll exper.; men now utilized to full ability in war work need not apply; give educ., exp., sal. des.
Address D P 549, Tribune.

Pharmaceutical Chemist
National merchandising organization has openings in testing laboratory for pharmaceutical chemist; excellent present and post war prospects.
Address D S 518, Tribune.

PHOTO ENGRAVERS
Zinc etcher, also copper etcher. Experienced quality agency work. Excellent working conditions. Age no barrier. Our present employees know about this ad.
Address D M 535, Tribune.

PHOTOSTAT OPERATOR
With large art and photographic studio doing government work. Good pay; 40 hr. week; time and ½ overtime. See Mr. Leffingwell, Vogue Wright Studios, 469 E. Ohio-st.

PHOTO-ENGRAVER
Router and blocker; steady; day or night. 40 hr. week guaranteed; excellent wages.
Address D M 545, Tribune.

PHOTO-ENGRAVER
Capable router; full or part time; good working conditions; high wages.
Address D X 91, Tribune.

PHOTOGRAPHER—To assist in darkroom; commercial plant; this is essential work; permanent position. Apply
14 N. MICHIGAN, ROOM 801.

PHOTOGRAPHER'S PRINTER—Best pay. Walinger Studio. 37 S. Wabash.

PHOTO PRINTERS and developers—Exper. Eastman Kodak, 137 N. Wabash, 5th flr.

PILOT—To handle and keep up 38 ft. cruiser in Lake Michigan. Year 'round job. Give age, exp., telephone number or address. Address D M 331, Tribune.

PIPE COILING-BENDING
Men with pipe coiling and pipe bending experience; 48 to 50 hours per week; steady; will interview Sunday 2 p. m. to 5 p. m.
Rempe Co., 340 N. Sacramento-blvd.

PLASTIC MOLDERS
STRONG MEN.
No experience needed. Average $40 week while learning. Rapid advancement; 100 per cent war work; overtime.
Harry Davies Molding Co., 1428 N. Wells.

PLATE ROOM MAN
Who understands electrotype filing with some typesetting experience; excellent opportunity. 813 N. Franklin.

PLATERS
Experienced in hot and electro-tinning.
100% WAR WORK.
Excellent post-war possibilities.
SOLAR MFG. CORP.
4501 S. Western-blvd.

PLATER'S HELPER
with or without exp., for copper plating cylinders; 58 hr. wk.; time and ½ over 40 hrs.; year round steady work; willing worker over 38 preferred. Address D X 73, Tribune.

PLATERS and plater's helpers wtd.—With or without experience, for war work; day and night shift. Apply Berteau-Lowell Plating Works, 2320 Fullerton-av.

PLATERS and helpers—Night work; 10 hours a night, 5 nights a week. Monarch Plating Works, 413 Milwaukee.

PLUMBING order filler—Thoroughly experienced; good salary. Central States Plumbing Supply Co., 2954 W. Lawrence. Key. 2232—Mr. Faver.

POLISHERS and buffers—Experienced on all metal; good pay. Atlantic Brass Works, 2035 W. Harrison.

POLISHERS AND BUFFERS WANTED. 1811 W. NORTH-AV.

PRECISION INSPECTORS
Graduate of inspection school or with some experience, for floor inspection; days and evenings; excellent opportunity. Burton Mfg. Co.
3855 N. Lincoln-av.

PRECISION INSPECTORS.
Exp. machine shop inspectors; 100% war work; good wages. Universal Castings Corp., 5831 W. 66th-st.

PRESSERS
Best pay in town. Apply Unique Cleaners & Dyers, 2643 W. Chicago-av.

PRESS FEEDERS—For Dexter Automatic Feeder on Miehle Press.
American Bank Note Co., 118 E. 20th-st.

Professions and Trades.

PRESS feeders for Gordons—Good wages. Illinois-Rush Printers, 100 E. Illinois-st. Del. 8988.

PRESSMEN
Miehle—Also helpers who understand Dexter pile feeder, for carton and label work. Apply
Corn Products Refining
63d-st. and Archer-av., Argo, Ill.
Summit 800, extension 271.

PRESSMAN ASST.
wanted by essential war industry on near s. w. side. Permanent after war. State draft class.
Address D P 291, Tribune.

PRESSMAN—KELLY.
Top wages. Nights. Steady. Service Printers, 701 S. La Salle. Wab. 6230.

PRESSMAN—[Miehle]; permanent employment. American Bank Note Co., 118 E. 20th-street.

PRESSmen and feeders for autom. and hand fed cylinders; all yr.; stdy. pos. $1.22½. North Shore Printers, Waukegan, Ill.

PRESSMAN—Steady job for pressman experienced in all types of work on Kelly 2. 411 S. Wells, 3d floor.

PRESSMAN—Platen pressman with bond printing experience; day work; steady job. 411 S. Wells-st., 3d floor.

PRESSMAN—Asst. for Vertical, Kluge; also Gordon feeder who can put on own jobs. Marnel Printing Co., 2241 W. Division.

PRESSMAN—Vertical. Steady position. COMET PRESS. 118 S. Clinton.

PRESSMAN — Miehle vertical. Apply at once. 586 Pure Oil Bldg.

PRESSERS
Experienced on machines; steady; good pay. Crystal Cleaners. 2635-45 N. Halsted.

PRESSERS—EXPERIENCED.
For cleaning plant; good wages; plenty of hours. 2807 Montrose-av.

PRESSERS—Experienced on gents' woolens; steady work; gd. pay. 1114 Belmont.

PRESSER—On Hossman machine. 3135 S. Morgan-street. Yards 2824.

PRESSER wanted—$45; 5½ days. Wayne Cleaners, 906 Linden, Winnetka 2338.

PRINTING PLANT PRODUCTION FOLLOW UP—A production-minded man for a large letterpress plant in Ohio; must have a practical knowledge of composition, color presswork, and pamphlet binding. Submit details of experience.
Address C E 49, Tribune.

PRINTER — Neighborhood man, to run small shop, on letterheads; steady all year work; also outside work for small shop. Dunk, Inc., 5707 W. Lake.

PRINTING Pressman—Vertical with some typesetting experience. State salary, age and exper. Address D P 403, Tribune.

PRIORITIES ANALYST
Leading out of town company in essential industry wants young, well educated, draft deferred man with extensive exp. in analysis of priority regulations. Must have proven ability to write concise and explicit directives. State age, exp., education, previous earnings, draft status, and small nonreturnable photo.
Address C F 24, Tribune.

Punch Press Operators
SPOT WELDERS
SOLDER HANDS
GENERAL FACTORY
100% WAR PLANT
Good trans. and working conditions; steady and permanent work with regular weekly overtime. Good pay.
NORTHERN METAL PRODUCTS CO.
3300 W. Lake-st.

Punch Press Operators
Essential war industry.
Near North Side.
STOCK-HANDLER
Steel stock. Essential war industry.
OAK MFG. CO.
550 SCOTT-ST.

Punch Press Setter
Exp. sm. punch and Bick press die setting, forming and spot welding. War work. Top wage plus 1½ for overtime.
TRIUMPH MFG. CO.
913 W. VAN BUREN.

PUNCH PRESS OPERS.
Aircraft parts plant; good sal. and bonus; plenty overtime.
D. K. MFG. CO.
430 S. Green or call Mr. Luhn, Hay. 0348.

PUNCH Press Operators—We can use several experienced operators on small metal parts. Good wages. Essential war industry. Felt & Tarrant Mfg. Co., 1735 N. Paulina.

PUNCH Press operators — Day or night; good pay; plenty of overtime. 429 W. Superior-st., 1st floor.

PUNCH press operators—Expd.; 90c hr. Finder's Mfg. Co., 2635 S. Wabash-av.

PURCHASING Agent—Experienced in metal and electrical fields; needed at once by small manufacturer engaged in war work. Write fully regarding experience, education, age, draft and salary expected. All replies confidential.
Address D L 497, Tribune.

RADIO
Receiver Design Engineers
Draftsmen
100% WAR WORK.
PERMANENT FUTURE.
MUST BE CITIZEN.
Press Wireless, Inc.
1339 Diversey-pkwy., Mr. Schultz.

RADIO PHASER
First class radio phaser and aligner. Must also be able to inspect, final test, and trouble shoot communication receivers under strict specifications; $1.25 per hr. plus over time and incentive pay. Only expd., capable workers will be considered. Write full particulars.
ADDRESS D P 576, TRIBUNE.

RADIO ENGINEER
Unusual opportunity for radio trained man to join research staff of large natl. organization. $200 mo. start salary plus full travel expenses. Minimum amount of travel. PERMANENT position with exceptional post-war future. Give age, exp., religion, draft status.
Address D M 140, Tribune.

RADIO repair men—Start $50 week; steady; good conditions and vacation; all correspondence confidential; send name and address. Address D X 133, Tribune.

RADIO repair man—To repair radios and transmitter equipment. Apply Fritzel Radio Laboratories, 454 W. North-av.

RADIO SERVICE MEN.
Steady work. Good salary.
HUDSON-ROSS. 111 W. Jackson.

Railway Mail Handlers
Baggage men; no exp. nec.; steady wk.; 21 to 50; 48 hr. wk.; $5.20 day start; overtime 1½; raise as you learn; essential. Employment office, Union station.
516 W. JACKSON
Please bring Social Security card.

RECEIVING CLERK.
Handle own receiving. Must be strong man. 100% war work. Permanent; $50 wk. Bennett Mfg. Co., 14600 Princeton.

REFRIGERATION SERVICE MAN. [COMMERCIAL] YEAR AROUND WK.; UNION SCALE PLUS OVERTIME OVER 40 HOURS.
REFRIGERATION SYSTEMS, INC.
605 W. WASHINGTON-BLVD.

REFRIGERATOR REPAIRMAN.
4912 W. MADISON-ST.

Repair Machinists
TOOLROOM LATHE OPERATORS.
CENTERLESS GRINDERS—SETUP.
DRAFTSMEN—MECHANICAL.
Arnold Schwinn & Co.
1718 N. KILDARE-AV.

ROOFERS—Shingle or roll rfg.; expd. or helpers; old est. Co.; open shop; good wages; steady work. Apply 5528 N. Cicero-av.

ROOFERS and siding applicators—Steady work year 'round. Roy Bartman & Co., 5841 W. North-av.

ROOFERS—Asphalt shingles; top pay. 1307 Chicago-av., Evanston. Univ. 5562.

SALESMAN
Chicago and vic. with specialty experience and wide following among drug stores. Top perfume line now open. Unusual big demand. Must be out of or beyond draft, have car and accustomed earning $6,000-$10,000 yearly comm. Give details for personal interview Monday. Address M 526, Tribune.

SANDBLAST MAN
to take charge of exclusive sandblast shop; must know cabinet and tumbling barrel work and maintenance of machinery. Gd. sal. and bonus arrangement. ADDRESS D P 324, TRIBUNE.

Screw Machine Operators
EXPER. GRIND TOOLS—NO SETUPS. NEW B. AND S. MACHINES. 1ST, 2D, AND 3D SHIFTS.
GENERAL BINDING CORP.
812 W. Belmont. Div. 3700.

SCREW MACHINE SET-UP MEN
and operators—Hand machines. Days and nites—top wages—54 hours. Wilson Industries, Inc. 551 W. Lake.

SCREW MACHINE AND TURRET LATHE OPERATORS—100% defense plant needs you. West side. Good transportation. Overtime-night shift. National Stamping & Electric Works, 3212 W. Lake. Ked. 2968. Mr. Waters.

SET-UP man—Texas dental laboratory wants set-up man, finishers, polishers, cast man, wrought wire man, technicians capable in any capacity. Interview with T. C. Moen, Tuesday morning, Aug. 17, 565 W. Washington-st., Room 701-3. Phone State 1667.

Sewing Machine Operators
for essential work on
Parachutes and Helmets
SINGLE NEEDLE.
DOUBLE NEEDLE.
FOUR NEEDLE.
ZIG ZAG.
MERROW.
A chance to do some direct work for your country and help win the war. Day and night shifts; good wages; beginners acceptable for some jobs; bright, clean, upstairs shop.
THE SCHOLL MFG. CO., INC.
213 W. Schiller-st.

[Continued on following page.]

HELP WANTED—MEN.

[Continued from preceding page.]

Professions and Trades.

SEWING MACHINE
MECHANIC.
20 factory Singer models; full or part time. Prefer men also handy with tools. Live North or N. W. side.
Address D L 481, Tribune.

SEWING machine man—Preferably with experience on Union Special sewing heads; wonderful opportunity for qualified man; 40 hr. week, time and a half for overtime. Apply or write Continental Coffee Co., 371 W. Ontario-st.

Sheet Metal Workers
AND HELPERS.
Experience on light copper, brass, stainless steel, and iron.
Welder
EXPERIENCED ON GAS AND ELEC.
Bench Machinist
EXPERIENCED.
WAR PLANT.
1736 N. Springfield

Sheet Metal Mechanics and Helpers for Dust Collecting Equipment
100% war work. Operating 53 hours or more per week. Overtime over 40 hours.
CYCLONE BLOW PIPE CO.
2552 W. 21st-st.

SHEET METAL layout men—Also lathe operators, experienced on radio chassis and parts. Day work, night work, or part time. Apply Radiad Service, 720 W. Schubert, rear.

SHEET Metal Mechanics and Helpers — Carlson Sheet Metal Works, 108 W. Elm-street, Michigan 0225.

SHEET metal workers and helpers on blower systems. Good wages. 2547 Fullerton.

SHIPPING room help—Nights. Men 38 yrs. and over. Essential industry. Permanent position with bakery doing business in Chicago for 75 yrs. Ideal working conditions. 80c per hr. and up. 40 hr. pay guaranteed, 1½ time for over 40 hrs. 2 weeks' vacation with pay. Apply 1807 W. Walnut-street, after 10 a. m.

SHIPPING CLERK
Night shift: in charge of packing and inspection, enameling and japanning job shop: 100% war work. State draft status.
Address D P 277, Tribune.

SHIPPING clerk—To take charge of shipping department of a manufacturing Co. Ideal working conditions; good proposition to one who can qualify.
Guard-It Mfg. Co., 615 N. Aberdeen-st.

SHIPPING clerk — Able to handle shipments all over U. S.; in and outgoing freight; also willing to assist in shipping room; good salary and steady work.
ADDRESS D P 524, TRIBUNE.

SHIPPING room men and order assemblers—Experienced in mechanical rubber goods preferred, but not essential; top wages paid.
Quaker Rubber Corp., 2035 S. Michigan.

SHIPPING room help—Checkers, loaders, markers, order fillers, and general shipping room help. Steady work. Good pay. Apply Storkline Furniture Corp., 4400 W. 26th-street.

SHIPPING rm.—2 men, expd.; good working conditions; good pay. 222 W. Monroe-st., 2d floor.

SHIPPING room assistant—5 day week; good salary; steady job; light work. Rm. 212, 154 E. Erie.

SIDING applicators—Gd. pay. Steady work. Call Long. 8845, 9 to 11 a. m.

SIGN WRITER
Good salary; steady employment. Apply
F. W. WOOLWORTH CO.
22 N. STATE-ST. MR. HOWELL.

SILK screen stencil cutter—Full or part time; A-1 squeegee man to touch up screens; perm. position; good pay.
Duro Decal, 616 W. Adams. Mon. 2877.

SILK screen operator—Expd.; $1 per hr., time and ½ overtime. Weisz Decalcomania, 655 S. Wells [Rm. 309].

SILK spotters—Experienced, for dry cleaning plant. Do not apply if not expd.; steady job. Apply Monday, Aug. 16, Olympic Cleaners, 157 Douglas-av., Elgin.

SLIP COVER CUTTER—Experienced. Apply 6235 N. Western-av.

SPOTTER
Fancy silk; experienced for dry cleaning plant. Good pay. Steady work. Nortown Cleaners, 1529 Howard-street.

SPOTTERS—GENTS
for cleaning plant; good wages; plenty of hours. Apply 2807 MONTROSE-AV.

SPOTTER and washer—On gray goods for dry cleaning plant. 2712 Elston-av.

SPRAYERS
Wrinkle experience. 100% war plant. Top wages and plenty of overtime. Group insurance and pension plan in effect for all employes. Day openings only.
MASTER FINISHERS, INC.
2427 S. PRAIRIE-AV.

SPRAYER WANTED.
Experienced sprayer wanted; in colors for small subjects. Steady job for right man; good salary. Address M 591, Tribune.

SPRAYER, EXPERIENCED.
Wrinkle and other finishes. 100% war work. Good wages. Plating Parts.
1750 W. Fulton-st.

SPRAYERS' helpers—Older men preferred. War work; 65c hr. to start; 48 hr. wk. Jukes & Shafer, Inc. 401 N. Leavitt.

SPRAYER—90c per hr. 48 hr. week; time and ½. The Merit Co., 2125 W. Rice-st., 1 block north of Chicago-avenue.

SPRAYERS—Highest wages. Apply Miller-Connell Mfg. Co., 3720 W. North, 2d fl.

STEEL RULE DIE MAKERS
To work nights. $1.65 hr. Full shift or part time. Men now empl. days satisf. State 7060 days.

STOCK CLERK
Inexperienced; good pay while learning; 48 hrs.; Sat. afternoons off; rapid promotion.
2043 W. CARROLL-AV. 3D FLOOR.

Stockman-Receiv. Clerk
Excellent opportunity for wide awake man in essential industry. Some knowledge of paper required. State experience, age, draft status, and salary expected.
Address D L 541, Tribune.

STOCKMEN [2]—For night stock work. J. B. Simpson Inc., 831 W. Adams.

STOKER serviceman—Experienced; good salary. Steady work. AUSTIN 4401.

SURFACER—For optical shop in Virginia. Permanent position. Good salary. Miss S. Siegel, Fai. 5256 after 6 p. m.

TAILOR—LADIES'
For our ladies' alteration room; if you are experienced in tailoring ladies' coats and suits we have a permanent position for you. Apply 11th floor, Wabash.
MANDEL BROTHERS
STATE AND MADISON.

TAILOR-BUSHELMAN
For men's clothing store—To work in our Roseland store. Steady work; good pay. Apply
HARVEY BROS., 610 W. VAN BUREN.

TESTER—Familiar with testing of radio or electrical parts. Unusual chance for advancement. INDUSTRIAL CONDENSER CORP., 1725 W. North-av.

THERMOMETER
man for our thermometer dept. Our thermometers are the gas and vapor filled type. The assembly of these instruments requires extreme accuracy. Expd. man preferred but not absolutely necessary; some elec. training an advantage. Excel. prospects and good pay. Position perm. Must be draft exempt.
Wheelco Instrumt. Co., 847 W. Harrison.

TIME STUDY MAN
Experienced in machine shop practice on medium sized product. Plant located about 100 miles from Chicago. Permanent post-war connection for the right person. State fully, age, experience, draft status, and salary expected.
Address D L 73, Tribune.

TIME STUDY MAN
War work; Cleveland area; excellent post-war possibilities; familiar with machine shop practice and assembly operation. Write, giving experience, draft status, salary desired.
Address D M 310, Tribune.

TIMEKEEPERS
EXPERIENCED—DRAFT EXEMPT.
100% WAR WORK—LONG HOURS.
EXCELLENT WORKING CONDITIONS.
SLOAN VALVE CO.
4300 W. LAKE-ST.

TIRE service man—Also man to learn vulcanizing. 1156 W. Randolph.

TIRE service man—Also man to learn vulcanizer. 1156 W. Randolph.

TIRE MOLDMEN
FOR ARMY TIRES.
Highest rates. Plenty overtime. Periodic increases. Will teach beginners.
3600 S. MORGAN.

TOOL AND DIE MAKERS
Only top notch men with at least 10 years' experience considered; up to $1.75 to start; plenty of overtime; light and airy shop; close to loop; 100% defense. Call Chesapeake 1152.

TOOL AND DIE MAKERS
Jig, Fixture, Bench Wk.
Old est. firm doing war work; good pay; plenty overtime. Canal 4576. Apply 2d flr., 217 N. Desplaines.

TOOLMAKERS
Detroit prices. We need 3 A-1 tool makers right now. Give us a buzz. Chesapeake 4430. Precision M. & M. Co., 711 W. Lake-st.

Tool and Cutter Grinder
Expd. Good working cond., minimum 50 hrs. per week. No age limit. Apply Mr. Dreher, Louis E. Emerman & Co., 875 W. 120TH-ST. PULLman 7626.

TOOL and Die Makers—100% war work; must be able to build drill jigs, milling fixtures and dies from blueprint specifications. 58 hr. wk.
Pierce Wrapping Machine Co.
625 W. Jackson-boulevard.

TOOL AND DIE MAKERS
Excellent working conditions; draft exempt; war work; day or night.
BADGER TOOL AND MFG. CO.
1501 W. Polk-st. Day or eve. Canal 5510.

TOOL AND DIE MAKERS
War work; all the overtime desired.
865 N. SANGAMON. 4th Floor.

TOOLMAKER
FULL CHARGE TOOLROOM.
Call Plaza 3200, Room 811, 6-8 p. m.

HELP WANTED—MEN.

Professions and Trades.

Tool Makers Wanted
100% War Work
2 Tool and Die Makers
2 Maintenance Tool Makers
2 Apprentice Tool Makers
Russell Electric Company
340 W. Huron

TOOL INSPECTORS
TOOL AND DIE MAKERS
Here is your opportunity to become connected with a substantial, progressive, Iowa, heavy equipment, manufacturer. Excellent post-war outlook. State age, number of dependents, salary in first letter. Must be able to produce certificate of availability. Address C F 18, Tribune.

TOOL DESIGNER
Opening for TOOL DESIGNER in Loop war plant. Good salary, working conditions, and transportation. Must furnish proof of citizenship and not now be in war work. Give age, experience, and draft status.
Address D H 391, Tribune.

Tool and Die Maker
Some bakelite mold experience desirable. First class man who wants to get permanently located now. Overtime. Day work. Essential industry.
CAMERON SURGICAL
666 W. DIVISION-ST.

TOOL & DIE MAKER
100% war work. Top notch men only. Pay up to $1.75 per hour. Plenty of overtime.
H. & H. MFG. CO.
312 W. Ontario

TOOLMAKER
If new equipment and pleasant conditions interest you—see us at once. Old, well estab. manufacturer now 100% war work.
METAL SPECIALTIES MFG. CO.
338 N. Kedzie.

TOOL DESIGNERS
Affiliated Engineering Co.
7902½ S. ASHLAND-AV.

TOOL ROOM FOREMAN.
Permanent position is available for an experienced, competent tool room superintendent in a small, modern factory at the present time; 100% on war work making small parts. Must be familiar with small striking and forming dies. Excellent opportunity for the right man.
ADDRESS D L 560, TRIBUNE.

TOOL MAKERS
For small, light die, jig, and fixture work in connection with small fractional horsepower motors. 100% war work; good post-war possibilities. Modern housing facilities available, within walking distance of factory. Apply JOHN OSTER MFG. CO. of ILL., Genoa, DeKalb Co., Ill.

Tool and Die Makers
GAUGE MAKERS
58 HR. WEEK.
MILLS INDUSTRIES
INCORPORATED.
4100 FULLERTON-AV.

TOOL AND DIE MAKER
Able to make tools and dies from samples or part drawings on ordinary dies and fixtures. Must be reliable. Should have at least 15 yrs. exp. Essential industry.
C. E. NIEHOFF & CO.
4925 Lawrence.

TOOL DESIGNERS
CHECKERS
DETAIL DRAFTSMEN
AIRCRAFT PRODUCTION ENGINEERS.
1834 W. 59TH-ST. HEMLOCK 0500.

Tool and Die Makers
Good wages. Plenty of overtime.
The George W. Borg Corp.
540 N. Lake Shore-dr.

TOOL ROOM MACHINE HANDS—Part or full time for night work; choose your own hours. Haymarket 8139.

TREE trimmers — Expd. or apprentice; steady work; gd. wages. Elmhurst 1628.

TRUCK MECHANIC
10:30 p. m.-7 a. m. shift; good working conditions; essential industry. Must be union. South side. FREER MOTOR TRANSFER CO. 8330 South Park-ave.

TRUCK MECHANIC
Dump truck experience. Nights. Steady work. See Mr. Robinson. 4545 Cottage Grove-av.

Truck Drivers and Helpers
Scavenger experience only. Steady work. $9 a day for drivers and $7.50 a day for helpers. Apply 6:30 a. m. 400 N. Peoria and 4545 Cottage Grove.

TRUCK washer—$45 week to start; night work; must be mechanically inclined; permanent; essential industry; man over 50 years old acceptable. State previous employment. Address D L 530, Tribune.

TURRET LATHE.
MILLING MACHINE.
DRILL PRESS.
SCREW MACHINE.
LAY-OUT MAN.
POLISHERS.
GRINDERS.
MOJONNIER BROS. CO.
4601 W. OHIO.

TURRET LATHE HAND
to operate new Gisholt machine; night or day work; clean shop; 100% defense work.
ANKER-HOLTH MFG. CO.
2815 Irving Park-road.

TYPEWRITER MECHANICS—2.
Must be familiar with all makes. Steady job; good pay and weekly bonus.
BELMONT TYPEWRITER SERVICE.
1520 Belmont-av. Graceland 6400.

UPHOLSTERERS
HIGH WAGES; STEADY WORK.
PLENTY OF OVERTIME.
IDEAL FURNITURE CO.,
649 E. 43d-st. Drex. 9501.

UPHOLSTERER — Expd.; to work with leatherette seats and backs; can earn $2 hr. and more. Empire Table Co., 923 S. Western-av.

WASHING MACHINE SERVICE MAN—4912 W. MADISON-ST.

WASHER and Greaser—$35 a week; steady work. 4157 N. Kedzie.

WATCHMAKER-salesman—Steady position in long established retail store; ideal working conditions and hours; must be draft exempt; good salary. Give experience and references. Baker Jewelry, 115 East Washtenaw, Lansing, Michigan.

WATCHMAKER.
Good position; excellent salary for experienced man; permanent.
ADDRESS D G 82, TRIBUNE.

WATCHMAKER—Take work home; good work. Will pay more than you are earning on your job. Investigate. Har. 3634.

WATCHMAN—5 NIGHTS.
$31.50 A WEEK AND UP.
ADDRESS D L 486, TRIBUNE.

WATCHMAKERS — Repair watches home; straight wk.; hg. rates; stdy.; also man for shop; gd. sal. Rm. 317, 800 N. Clark.

WATCHMAKERS—Take work out; very attrac. offer. 53 W. Jackson, Rm. 1442.

WAREHOUSE FOREMAN.
Draft exempt, married preferred, living on south side; good at figures; permanent with good prospects. 6934 Cottage Grove.

Welders, Certified
A & N Aircraft
Combination, Gas
Permanent positions with well established aircraft manufacturer near Chicago. Persons engaged at their highest skill in war work will not be considered.
ADDRESS C E 42, TRIBUNE.

WELDERS
COMBINATION OR ARC
Must have at least 2 years' experience.
Pressed Steel Car Co., Inc.
136th-st. and Brandon-av.
Hegewisch Station, Chicago

WELDERS.
LATHE OPERATORS.
MACHINISTS.
DRILL PRESS OPERATORS.
PORTER.
Revere Electric Mfg. Co.
2949 N. Paulina-street.

WELDER—Certified; experienced on structural work. Top wages paid. Plus overtime after 40 hours.
Address D M 546, Tribune.

WOODWORKERS
Handy with tools; steady work; essential industry. Apply:
Johnson & Carlson, 848 Eastman-st.
[1440 north, west of Halsted.]

WOODWORKING
plant superintendent; making novelty furniture; must understand all phases of volume production, costs, etc. State exp. and salary. Address D L 166, Tribune.

WOODWORKERS—Exp. on moulders, shapers, and boring machines. Also general woodworking hands needed; steady work. Apply Storkline Furniture Corp.,
4400 W. 26TH-ST.

WOODWORKERS
Machine hands and cabinet makers; war work; steady; good pay. Heyden Cabinet Works, 1323 W. Carroll-av.

WOODWORKERS—Light work suitable for older men; steady; good working conditions. Kruissink Brothers, 3434 S. La Salle. Bou. 8446.

WOODWORKERS—Expd. rip and band sawyers. Wanted. Good pay; steady work. 705 N. Morgan-st.

WOOD finisher and sprayer; capable of finishing small novelty items. Apply Master Metal Crafters, 12 S. Jefferson.

WOODWORKER—Expd., to assist foreman on sample cases and luggage boxes. Apply 811 W. Evergreen.

WOODWORKING machine hand—Exp.; $1 per hr. 4904 Chicago-av.

HELP WANTED—MEN.

Professions and Trades.

We Need Men and Women:
COATING MACH. OPERS.
BLUEPRINT OPERATORS
Woodwking Mach. Opers.
Draftsman
Watchmen
Office Help
Laborers and Others
We will train you for essential jobs not limited to time of war. We offer good working conditions with pension, insurance, and vacations.
The Frederick Post Co.
3650 AVONDALE-AV.

MEN
100% WAR WORK—POST-WAR SECURITY.
We can use willing workers interested in advancement when they have proven their ability. Free radio training is given to those interested in qualifying for technical positions. Workers needed now as
MACHINISTS [JIGS AND FIXTURES.]
RADIO LINE INSPECTORS.
RADIO ANALYZERS.
SHIPPING—RECEIVING HELPERS.
RIVETERS AND ASSEMBLERS.
INCOMING INSPECTORS.
PACKERS.
THE HALLICRAFTERS CO.
2605 S. INDIANA-AV.

WAR WORK
Foundry jobs in new plant open to men seeking work in war industry.
Steel Casting Chippers
Arc Welders
Machinists
Overhead Cranemen
Chainmen
Plant Guards
Laborers
AMERICAN STEEL FOUNDRIES.
CAST ARMOR PLANT.
3200 S. Dickey-road.
East Chicago, Ind.

JR. INDUSTRIAL ENGRS.
TIME STUDY MEN.
JR. TIME STUDY MEN.
Unusual Interesting Work
Who desire training or added working exp. Metal fabricating, foundry, forging, machining, ind. adm. methods-systems, prod. control, plant layout, job evaluation, wage plans, etc., installations. Old estab. co. Permanent position. Post-war opportunity. Essential industry. Give full particulars.
ADDRESS D P 132, TRIBUNE.

MEN—BOYS
16 TO 50.
Warehouse Laborers.
Bundlers—Truckers.
Porters and Others.
No Experienced Required.
UNITED WALL PAPER FACTORIES, INC.
3330 W. FILLMORE-ST.

PRINTING HOUSE—WITH LGE. VOLUME OF GOVT. WORK NEEDS NEGATIVE OPAQUERS FOR NIGHT SHIFT, 5 TO 1.
ALSO
A MAN TO TAKE CHARGE NEGATIVE FILE.
No exp. nec. for either job. Steady. Good pay; 1½ for overtime. Paid vacations, ins. plan. Exc. transp. Good working cond. Apply Mr. Hubbard.
17 N. Loomis-st., 4th floor.

ELECTRONICS PLANT
ENGAGED IN WAR WORK
NEEDS
FOREMEN
INSPECTORS
LAB. TECHNICIAN
SHURE BROTHERS
225 W. HURON. 4TH FLOOR.

WE NEED MEN
in our warehouses to do:
ORDER FILLING.
PACKING.
SPIEGEL, INC.
1038 W. 35TH-ST.

LABORERS
$41 PER WEEK
THE CHICAGO SCREW CO.
1026 S. HOMAN-AV.
Open Sun., 9 A. M.-2 P. M.

MEN
NO EXPERIENCE NECESSARY.
Several husky men needed in shipping dept. of a large union plant now engaged in war production work.
Liberal vacation plan and regular wage increases for union agreement.
AUTOMATIC ELECTRIC CO.
1019 W. VAN BUREN-ST.

FELLOWS SHAPER
SETUP MAN.
AMERICAN GEAR & MFG. CO.
Office; steady job with excellent salary to capable man; if it is inconvenient for you to visit us, call Mr. Peck at Portsmouth 8175 and you will be contacted at once.
AMERICAN GEAR & MFG. CO.
6633 W. 65TH-ST.

War Work in Steel Plant
For 6 day shift work. High rate of pay. Bring birth certificate and certificate of availability. Do not apply if now employed in war work. Applications received daily.
Wisconsin Steel Works
2701 E. 106TH-ST.

MEN WANTED
With some machine shop experience for drill press and all around woork.
PROMOTIONAL PLAN
Ideal working conditions. 100% defense plant.
Stiger Precision Products, Inc.
4616 W. 20th-st., Cicero.

FOOD MANUFACTURER OFFERS OPPORTUNITY
Interesting food processing work. Good pay. Steady year 'round employment. Fine opp. for advancement. Exp. not nec. Plant on Nr. W. Side; 7 min. from loop by L or street car. Apply in person.
CONFECTIONS, INC., 173 N. OGDEN.

ADMIRAL RADIO
needs
MODEL MAKERS
BENCH HANDS
Must have tools.
Bring proof of citizenship.
Continental Radio & Television Corp.
3815 Armitage.

Skilled Engraver for Lettering and Monograms
Excellent Working Conditions. Regular Work Week, 35 Hours. Position Offers Opportunity for High Salary. Please Send References and Samples of Work.
GRANAT BROTHERS,
SAN FRANCISCO, CAL.

INSPECTORS
100% War Industry
PYLE NATIONAL CO.
1334 N. KOSTNER

Western Pacific Railroad
wants in California, Nevada, and Utah expd. telegraphers, station clerks, brakemen, oil burner firemen, yard clerks, dispatchers, expd. switchmen if not already employed in essential industry. Must be physically qualified to perform duties. Apply Western Pacific Railroad, 105 West Adams-street, Chicago. Ran. 3562.

PRECISION INSPECTORS
Experienced or we will train a limited number of qualified men.
SIGNODE STEEL STRAPPING CO.
2600 N. WESTERN-AV.

MEN
for general factory work; night shift. Time and ½ for over 40 hours.
WYLER & CO.
1050 Fullerton

SHIPPING CLERK
FOR PLANT ENGAGED IN ESSENTIAL WAR WK.; OLDER MEN CONSIDERED; OPPORTUNITY FOR RIGHT MAN.
EISEMAN AND CO.
23 S. FRANKLIN.

SHIPPING ROOM CLERK
by pharmaceutical manufacturer; light packing; 5 day week; good wages. Apply in person.
Nutrition Research Laboratories.
4210 PETERSON-AV.

MEN OR BOYS
for general factory work.
No experience required; good wages.
S. Karpen Bros., 636 W. Cermak-rd.

MEN—To work in our factory making paints and varnishes for defense and civilian needs. Good pay. Permanent. No experience necessary. Commonwealth Varnish Co., 4124 W. Parker-av.

AGRICULTURAL publication wants reporter and market writer; live stock background preferred; give completely experience, age, military status, salary expected. Address D M 541, Tribune.

MAN with mechanical experience—We will train on air compressor work. Essential work in war effort. Compressor Engineering Co. Call Haymarket 6170 for interview.

No. Side Garage-Serv. Sta.
needs A-1 MECHANICS. Also LUBRICATION man. Address D P 329, Tribune.

MEN—For general factory and shipping room work; better than average pay. In reply state age and previous employment. Address D M 595, Tribune.

LAUNDRY—Young man over 17 for wrapping in linen stock rm. Quick at simple fig. Domestic Linen Supply, 2416 Indiana.

PACKING room—Light work. Young man, draft deferred. Good starting salary and future. Zees Coffee Co., 2625 Lawrence.

MOVERS—Experienced furniture and piano movers; good driver. Apply Sellers Movers, 47 Burlington, Riverside.

HELP WANTED—MEN.

Professions and Trades.

MEN—MEN—MEN
WE HAVE THE FOLLOWING POSITIONS OPEN FOR THOSE INTERESTED IN WAR WORK AND POST-WAR OPPORTUNITIES.
Laborers-Truckers
Clerks-Order Fillers
Guards
Janitors
Assemblers
Packers
Stock Chasers
Drill Press Opers.
Electronic Insp.-Test, Rep.
Gage-Jig-Fixture Makers
Tool and Die Makers
Hardeners-Tool-Prod.
Engine Lathe Hands-Tool Inspectors
Tool-Prod.-Painters
Polishers-Buffers
Grinders-Tool-Prod.
Tinsmiths
Hand Screw Mach. Oprs.
Auto. Screw Mach. Oprs.
WE HAVE THE FOLLOWING POSITIONS OPEN FOR THOSE INTERESTED IN WAR WORK AND POST-WAR OPPORTUNITIES:
WE ARE AN OLD ESTABLISHED COMPANY ON THE NORTH SIDE—DOING 100% WAR WORK. JOBS ARE AVAILABLE ON BOTH DAY AND NIGHT SHIFTS. 10% MORE WAGES FOR NIGHT SHIFTS AND PLENTY OF OVERTIME. MECHANICALLY INCLINED WILL BE PLACED ON MACHINE WORK.
APPLY
Stewart-Warner Corp.
ON WOLCOTT-ST., JUST NORTH OF DIVERSEY-PKWY., BETWEEN 8:30 A.M. AND 4 P. M. PERSONNEL OFFICES OPEN MONDAY THRU SATURDAY.

MEN—BOYS
FOR
War Work in Plastics
MOLDING
BURRING
INSPECTION
STOCK ROOM WORK
SHIPPING & RECEIVING
DAYS OR NIGHTS.
NO EXPERIENCE NECESSARY.
Chicago Molded Products
1020 N. Kolmar (4530 W.)

ESSENTIAL INDUSTRY
Experience not necessary.
SOAP CUTTERS.
STAMP FEEDERS.
UTILITY OPERATORS.
LABORERS.
Starting rate 75c per hour.
Participate in work bonus, sick benefit and profit sharing plan. Ample overtime available at time and ½ pay.
PROCTER & GAMBLE
1232 W. NORTH-AV.

MEN, 38-55, AS
Hand Screw Mach. Oprs.
Milling Machine Oprs.
External Grinders
Inspectors
NO EXPERIENCE NECESSARY.
LIBERAL INCENTIVE PAY.
BOTH DAY AND NIGHT SHIFTS.
Chicago Flexible Shaft Co.
5600 W. ROOSEVELT-RD.

SETUP MAN
EXPERIENCED ON BARBER-COLMAN HOB AND MILLING MACHINE.
Permanent work with a good post-war future; top wages to an experienced man; day work; plenty of overtime.
Careful consideration will be given to out of town applicants. Write, giving age, experience, draft status, and salary expected. Address D P 378, Tribune.

MEN—50—MEN
Serve on the home front; screw machine operators; setup men; and trainees for our new machines; unusual opportunities for advancement.
CUNEO ORDNANCE DIV.
465 W. Cermak-rd.
Mon. thru Sat., 8 a. m.—5:30 p. m.
Bring proof of citizenship.

AN A-1 OPPORTUNITY
Will employ and train men to service business machines; permanent position; good starting salary and increased income assured; men in defense work will not be considered; state phone, age, marital and draft status, former connections, and attach snapshot.
Address D L 588, Tribune.

MAINTENANCE MAN
with Engineer's License
Permanent Position
APPLY
350 N. Clark-st., Room 308

CHIEF INSPECTOR—If a large ad would get us the man we need this would be a full page. This we both know isn't the solution. We require a capable mechanical engineer expd. in inspection, able to supervise 100 inspectors. Plant is 100 mi. from Chgo., employs 600. All war work. Future assured. Write if you can consider this opp. Address D P 410, Tribune.

Credit Correspondent
Must have previous credit exp.; be versed in commercial law and able to handle volume of correspondence.
STANDARD OIL COMPANY
910 S. Michigan. Rm. 522.

BOYS AND MEN
to learn Die Casting Trade; high hourly rate while learning; unlimited earnings on piece work basis; 100% war work; good trade after war; a bonus for night work.
Paragon Die Casting Co.
5851 W. Dickens-avenue.

MEN WITH MECHANICAL ABILITY
to service automatic wrapping machines. Post-war employment assured competent employee. Starting rate 90c plus overtime. Increases as qualified. Working 50 hr. wk. Paid vacation. Pension plan on retirement. Address D P 342, Tribune.

MEN—AGES 18-50
Essential Food Plant.
No experience required.
Start at 80½c per hr.
Time and ½ over 8 hrs. day, 40 hrs. wk.
Bring birth certificate.
GENERAL MILLS, INC.
104th-st. and Calumet River.

FOREMAN—Old established metal fabricating plant; must have experience on heavy sheet metal work, conveyors, mixing equipment, tank work; must be familiar with transmissions, drives, gear reducers; have some experience with machine work. Wonderful future for right man now and after war. Olson & Tilgner, 215 S. Peoria.

MEN
Parcel Checkers and Baggagemen.
Opportunity to advance in bus transportation; starting wage 66c per hour. See Mr. Crooks, 20 E. Randolph, 9 a. m. to 5 p. m. or call Randolph 9510.

UPPER LEATHER CUTTER
SUN SHOE MFG. CO.
617 N. Aberdeen
Corner Erie

MEN partly handicapped for dental laboratory work; opportunity to learn an interesting profession with post-war possibilities; exp. technician also considered. Apply by letter or in person to Joseph E. Kennedy Co., Dental Laboratory, 765 W. 69th-street.

LABORERS—BUTCHERS.
Essential war industry; skilled and unskilled; day work; overtime pay; vacations with pay; seniority right and other benefits.
P. Brennan Co., 3927 S. Halsted.

BROWN & SHARPE auto. and hand screw machine operators and setup men and drill press oper. needed in 100% defense plant; top wages; plenty of overtime; day and night work.
ADDRESS D L 415, TRIBUNE.

MEN for factory work—Unskilled, 75c; skilled, 80c-$1.20; 48 hrs. per week; number A-1. Men in war work past 30 days must have availability release. Tuthill Spring Co., 760 Polk-street.

MAINTENANCE man—Large garage; exp. Must be able to drive, make minor repairs, and fire low pressure boiler. Plymouth Court Gar., 711 Plymouth-st.

YOUNG man in purchasing dept. and machine shop—Knowledge of bookkeeping essential. Call Kedzie 6002 for appointment.

FACTORY HELP—To train for machine operators. $42 to start.
SERVICE INDUSTRIES, INC.,
2025 S. Calumet.

MAN—Experienced, for vegetable and storeroom work; clean daylight surroundings; steady job. Homestead Hotel, 1625 Hinman, Evanston.

MAN to supervise factory in the needle industry. State age, exper., and salary wanted. Address D X 132, Tribune.

MEN experienced in sheet metal fabrication; wages according to ability. 1032 W. Fulton-street.

ESTIMATES—General construction. State age, experience, references, and salary. Address D X 214, Tribune.

HELP WANTED—MEN.

Professions and Trades.

MEN
BAKE-LITE MOLDERS
DIE SETTERS
DRILL PRESS OPERATORS
ELECTRICIANS
PACKERS
PRECISION INSPECTORS
PLATERS
SCREW MACH. SETTERS
STOCK KEEPERS
GUARDS
MACHINISTS
PIN-SMITHS
TOOL AND DIE MAKERS
Kellogg
Switchboard and Supply Co.
6650 S. CICERO.

RAILROAD MEN
CALIFORNIA & PAC. CST POINTS.
SWITCHMEN — BRAKEMEN.
[Age limit up to 55 years.]
Standard railroad experience required.
TELEGRAPH OPERATORS.
[Age limit up to 60 years.]
If you are not engaged in essential war work, or not now working to full capacity. Free transporation in accordance with federal laws.
MACHINISTS—BOILERMAKERS.
CAR INSPECTORS, REPAIRERS.
[Age limit up to 60 years.]
Four years apprent. or exp. required.
LOCOMOTIVE FIREMEN.
[Age limit up to 47 years.]
L. J. LYONS.
Southern Pacific Lines
310 S. Michigan, Chicago, Rm. 1010.
Phone Webster 2244—Ext. 32.

GENERAL ELECTRIC X-RAY CORP.
TOOL MAKERS. TOOL INSPECTORS.
PARTS INSPECTORS. GRINDERS.
TURRET LATHE OPERATORS.
HAND SCREW MACH. OPERS.
POLISHERS. BUFFERS.
Inexpd. men-boys to be trained in above and other shop jobs. A1 working condition. Definite post-war possibilities.
236 S. DAMEN-AV.
8 TO 5 DAILY.

ATTENTION, MEN!
100% WAR WORK
BENCH FILERS.
MILLING MACHINE OPERATORS.
DRILL PRESS OPERATORS.
TOOL AND CUTTER GRINDERS.
SURFACE GRINDERS.
Triplex Corp. of America
2403 N. Oakley

BOYS—MEN
100% WAR WORK
Boys, 17 yrs. old, who will be available for at least six months; men, draft expt.
Start at 60c hour.
Inspectors.
Assemblers.
Repair workers.
Stock chasers.
RUSSELL ELECTRIC CO.
340 W. Huron.

MACHINE SHOP
FORGE SHOP
General Factory Help
NO EXPERIENCE NECESSARY.
WE TEACH YOU
Those engaged at highest skill on war work will not be considered.
International Harvester Co.
TRACTOR WORKS. 2600 W. 31ST-ST.

LABORERS
SHIPPING AND GENERAL WORK
ASSEMBLY MEN
EXPERIENCE NOT NECESSARY.
Good Wages and Overtime.
1238 N. KOSTNER.

BOYS—MEN
17 years up; bookbindery work; no experience necessary; clean plant in loop district doing considerable government binding. Learn a trade. Apply 6th floor.
BROCK & RANKIN
619 S. La Salle-st.

WATCH REPAIRMAN
for completely air conditioned store. Watch repair department located on street floor directly inside of one main entrance. In reply give age, experience, and salary required, married or single. Apply L. M. Lebensburger, Wolf & Dessauer, Fort Wayne, Indiana.

Colored Men, 16 to 60
FOR VITAL WAR INDUSTRY.
No experience necessary; good starting rates with opportunity for advancement. Apply employment office.
1315 S. 55TH-CT.
1 blk. S. of Roosevelt-rd., nr. Central-av.

LABORERS
GENERAL FOUNDRY
100% war work; essential industry.
TOP WAR WAGES—PLUS OVERTIME.
Ill. Malleable Iron Co.
2832 N. PAULINA-ST.
[NEAR ALL TRANSPORTATION.]

3 SUPERVISORS.
With mechanical ability; exp. in supervising and handling girls in production department of manufacturer of small products; please do not apply if engaged in war work; good wages; permanent position; fine opportunity for advancement. See Mr. Deutsch.
The Glowlite Corp. 526 Canal-st.

GENERAL FACTORY
Start 70c hr.; regular increases; overtime; no experience nec.; steady; paid vacation.
TRANSPARENT PACKAGE
3500 S. MORGAN.
Employment office.

FACTORY HELP
51 HOURS PER WEEK.
100% WAR WORK.
EXPERIENCE NOT NECESSARY.
Western Rust-Proof Co.
2137 WALNUT-ST.

MEN for work in biscuit and cracker plant—Nice clean work; essential industry; time and half for work over 40 hrs. Vacations with pay. Good lunchroom with food at reasonable prices.
DAY OR NIGHT WORK.
APPLY CONSOLIDATED BISCUIT CO.
1465 W. 37TH-ST.

TRAINEES or experienced help—For light machine and assembly operation; no experience necessary, we train you; top starting scale with frequent promotions and up-gradings as your abilities improve; ideal working conditions; excellent transportation; 100% critical defense work. See Mr. Dollnig, 20 N. Oakley-blvd., 2d floor.

FACTORY HELP
MEN AND BOYS.
NO EXPERIENCE; STEADY WORK; LOTS OF OVERTIME.
Interviewing until 7:30 p. m. Mon. thru Fri.; Saturday and Sunday until 3:30 p. m.
ART PUBL. CO., 2541 W. Cermak.

LEARN MODEL MAKING
Excellent post-war future, with a well estab. metal mfg. concern currently engaged in war work; please furnish complete details regarding experience, education, etc. Address D L 478, Tribune.

MEN—ATTENTION!
100% war work. Steady, pleasant, light factory work. Day or night. Starting with $36 per 53½ hour week. Additional incentive for night work.
VICTOR PRODUCTS CORP.,
2635 BELMONT-AV.

FACTORY HELP
70c hr. start. 75c after 30 days. 48 hr. wk. Time and ½ after 40 hrs. Vacation with pay; seniority rights, insur. Food war plant; steady work. 4500 S. Tripp.

MAN—Competent, to supervise manufacturing facilities in small machine shop. Steady post-war position. Write full details as to capability and past position. Address D S 225, Tribune.

MEN AND BOYS
No experience necessary for defense work. Good pay, overtime. Apply F. W. Stewart Mfg. Corp., 4311 Ravenswood.

MEN-WHITE
Over 40 yrs.; general warehouse work. Rm. 334 at 323 W. Polk-st.
Western Warehousing Co.

BROWN AND SHARPE AUTOMATIC screw machine setter; must be 1st class; top wages; day work; overtime; 100% war work. 1857 Fulton-st. Mon. 0823.

MEN—3, 40 YEARS.
Light work in shipping dept. in printing house; steady; 40 hrs., 50c per hr., no Sat. wk. Greenwood Co., 710 Federal-st.

FOREMAN—Live wire, energetic for carloading and dock supervision. High pay; good opportunity. Long established firm. 860 W. EVERGREEN.

SIDING MEN—Work indoors in bad weather; steady work all year; top wages. Phone ROUND LAKE 3391.

CENTRIFUGAL PUMP ASSEMBLERS. Experienced. For Cincinnati district. Address C J 323, Tribune.

NIGHT man—Experienced; good pay. Steady work. White or colored. 3452 Broadway.

REPAIRMAN [RADIATORS].
TOP WAGES. PH. CALUMET 2593.

HELP WANTED—MEN.

Professions and Trades.

GEN. FACTORY WORK
RETORT PROCESSORS
COOKS
WAREHOUSE
SHIPPING
SCALERS
DIPPERS
MACHINE OPERATORS
JANITORS
FIREMEN
MACHINISTS
MECHANICAL HELPERS
PIPEFITTER HELPERS
ELECTRICIANS
GUARDS
IN ESSENTIAL INDUSTRY.
Starting rate 69c hour, for laborers; time and one-half for overtime; 10% bonus for night work. Uniforms furnished and laundered without charge in all production depts.
CAMPBELL SOUP CO.
CENTRAL DIVISION. 2550 W. 35TH-ST.

We are interested in people who have an eye to the future.
Get established now with a company engaged 100% in vital war contract, with prospects of post-war employment 2d to none. We need:
MACHINIST.
ELECTRICAL TESTERS.
ELECTRICAL INSPECTORS.
MAINTENANCE MEN.
ELECTRICAL ASSEMBLERS.
MECHANICS.
PACKERS.
LABORERS.
6 day working schedule. Time and one-half for overtime. Workers now engaged in essential industry will not be considered.
WESTINGHOUSE
Electric & Mfg. Co., 2211 W. Pershing-rd.
Employment office open 8 a. m.-5 p. m. Monday thru Saturday.

EXCELLENT
OPPORTUNITY
OLDSMOBILE
FOR
MECHANICS AND HELPERS.
PAINT AND BODY MEN.
WASHERS AND POLISHERS.
LUBRICATION MEN.
PARTS MEN.
TOP WAGES PAID
Ideal working conditions.
SEE MR. CARLSON.
Oldsmobile Division
General Motors Corp.
840 N. MICHIGAN—ROOM 400.
PHONE SUPERIOR 9737.

BOYS—MEN
100% DEF. PLANT NEEDS MEN TO LEARN PRECISION TOOL WORK.
LATHES
MILLING
GRINDING
Good Starting Salary
No Exp. Neces. Hay. 3710

MEN
NEEDED BY
Calumet Baking Powder
FOR GENERAL FACTORY WORK.
WAREHOUSE WORK
AND PACKING.
6 day operation with overtime pay after 8 hours per day and 40 hours per week. This is an essential industry. Certificate of availability req. Apply at 4100 W. Fillmore-st. Kedzie 0324.

FACTORY LABORERS
CANDY MAKER HELPERS
TRUCKERS
WHITE OR COLORED.
NO EXPERIENCE NECESSARY.
48 HOUR WEEK. STEADY WORK.
BUNTE BROTHERS
3301 W. Franklin-blvd.

BOYS—MEN
INEXPERIENCED.
Good opportunity to learn a well paying trade in an industry essential in peace time as well as war time. Good starting salary. Vacations with pay.
The Florsheim Shoe Co.
ADAMS AND CLINTON-STS.

PIPE WELDERS
25 expd. pipe welders for large Naval construction shipyard; 80 miles from Chicago; piece work rates enable earnings of $100 to $125 per wk. Furnished apts. avail. to our employees. Give full details in first letter.
Address D X 178, Tribune.

MEN
WITH OR WITHOUT EXPERIENCE.
STEADY WORK. GOOD PAY.
MONTHLY BONUS.
Shotwell Candy Co.
3501 POTOMAC.

COLORED MEN.
WAR WORK—70-75c HR.
Good permanent jobs doing hand trucking, stock work and material moving; plenty of overtime; must have proof of citizenship and not now be in war work. Call WHITEHALL 2138 for appointment.

First Class
PRINTER OPERATORS.
Men or women—for work in Omaha, Neb. Good pay and working conditions. Workers now engaged in essential agriculture or industrial employment at their highest skill will not be employed. Apply to A. F. Buck, Mgr. Telegraph Ofc.
UNION PACIFIC RAILROAD CO.
R. 1409, 58 E. Washington. Tel. Ran. 0141

SHIPPING HELP
Easy Work
Hospitalization
Overtime
223 W. ERIE-ST., RM. 601.

WAR WORKERS
General Factory Work
Continental Can Co.
5535 W. 65th-st.

ESSENTIAL INDUSTRY
FEED MILL WORKERS.
NO EXPERIENCE NECESSARY.
$40-$50
WEEK TO START.
Apply 9-4 p. m. Sat. until noon.
ARCADY FARMS MILLING CO.,
500 W. 138TH-ST.
RIVERDALE STATION, I. C.

EXCELLENT OPPORTUNITY.
POST-WAR CONNECTION ASSURED for man with initiative and ability to assist busy owner of defense plant. Must be exp. in setting up prod. milling mach., drill presses, etc. Minor repairs on machy. and tools; also supervision and managing 15 mach. operators and thru production. Phone Nor. 1273 Monday for appt.

TRAINEES
FOR
MILLING MACHINE
Oppty. to learn. Men over 38 or 4-F. Must have statement of availability.
PEERLESS TOOL & ENGINEERING CO.
1133 N. Kilbourn.

HANDY MEN
Reliable handy men for steady jobs. Good pay with lots of overtime if wanted. Fine working conditions.
Allied Screw Machine Co.
609 WEST LAKE-ST.

MEN
Truck and tractor-trailer drivers who can leave city; also men with some experience on automobile and truck repairing; in city; top wages paid.
Address D M 141, Tribune.

MEN AND BOYS
WAR WORK.
No experience necessary.
GRUNWALD PLATING
2559 W. 21ST-ST.

MEN-BOYS
Light stockrm. work. Steady jobs, under considerate supervisors, 5 day week with overtime available.
GARTNER & BENDER, 1104 S. Wabash.

MAN OR WOMAN
With some printing exp., for private air conditioned plant in Wrigley Bldg. $25-$28 to start; permanent; 5 day week. Superior 0444.

SHIPPING clerk—Draft exempt; man for packing and shipping small tools. Good hourly rate. Plenty of overtime. Apply in person only. Evans Reamer and Machine Co., 4541 Ravenswood.

LABORERS—Experienced in building construction for large war housing project in Bay City, Mich. 6 days per week, time and a half Saturday. Victory 7100.

MAN—To pack merchandise, write shipping bills and take over shipping room for S. W. side mfg. co. Give complete details in your reply. Address M 477, Tribune.

FACTORY WORK
100% war work; over 40; married. See Mr. Peters, 1228 W. Monroe.

CONSTRUCTION superintendent — Thoroly experienced on government construction. Address D P 571, Tribune.

GARAGE AND SERVICE STATION.
Can use experienced men for spare time work. Gra. 9600.

MEN—Labor work; white or colored; steady or part time work; day or night shifts. No exper. necessary. 4310 SHIELDS-AV.

MAN—For window shade factory; inside and outside work; good pay and future. ADDRESS D L 479, TRIBUNE.

HELP WANTED—MEN.

Professions and Trades.

THE BUDA CO.
154TH AND COMMERCIAL-AV.
HARVEY, ILL.
Phone Interocean 9531.
Requires experienced and inexperienced
Toolroom Machinists
Radial Drill Operators
Milling Mach. Operators
Turret Lathe Operators
Hand Screw Mach. Opers.
External Grinder Opers.
Disc Grinder Operators
Engine Lathe Operators
Diesel Engine Testers
Diesel Engine Assemblers
Cost Clerks
Detailers and Draftsmen
Handymen
Precision Inspectors
I. C. Trains and Safeway Buses to Door.
Bring Proof of Citizenship and Statement of Availability.

MEN
100% WAR WORK.
DAY OR EVE.; AFTER-WAR FUTURE.
INDUSTRIAL ENGINEER.
PRODUCTION FOREMAN.
SUPERVISORS.
ENAMEL FURNACE OPER.
TIME STUDY MAN.
MECHANICAL DRAFTSMAN.
I. B. M. OPERATOR.
ELECTRICIAN.
GENERAL LABORERS.
Ideal transp.; fine working conditions; group insurance; paid vacations.
Apply 8 a. m. to 5 p. m. except Sunday. 8 a. m. to 9 p. m. Tuesday.
OHMITE
4851 W. FLOURNOY
1 BLOCK SOUTH OF HARRISON.

A CHICAGO
WAR PLANT
NEEDS
TOOL MAKERS
GAUGE DESIGNERS
Precision Inspectors, Cutter Grinders, Mach. Repair, Tool Engrs., Supervisors, Set up men, Machinists, Tool Draftsmen.
PHONE
RANDOLPH 9035
OPEN SUN. 8 A. M.-6 P. M.

MEN AND BOYS
Lt. factory work; chance to prepare for the post-war period. Learn:
Assembly
Inspection
Shop Work
Shipping
Receiving
Stockroom
Good wages in 100% modern war plant.
BERKSHIRE 4114.

MEN
Order pickers, packers, truckers, stock men. Also expd. shipper. Salary increase in 2 weeks if you make good. Excel. trans.
MR. BURNS
737 W. Van Buren, 1st Flr.

TRUCK BODY BUILDERS
MECHANICS
COMBINATION
CHECKERS and LOADERS
Essential Industry
APPLY 9 A. M. TO 5 P. M.
KEESHIN MOTORS
221 W. ROOSEVELT-RD.

FACTORY WORKERS
MACHINE OPERATORS
WAREHOUSEMEN
NO EXPERIENCE NECESSARY.
NAVY E. WAR PLANT.
Good starting rate, overtime.
Group insurance at no cost.
CRANE PACKING CO.
1801 Belle Plaine. Ravenswood dist.

Receiving-Warehouse Men
Good starting rates with chance for advancement; we expect these jobs to last long after the war is won; bring statement of availability; Shore Line buses direct to plant.
Metal & Thermit Corp.
415 E. 151st-st. East Chicago, Ind.

MEN
for
FACTORY WORK
Essential Industry.
Phoenix Metal Cap Co.
2444 W. 16th-st.

MEN
100% DEFENSE
Mechanically inclined, for work on aeronautical and optical instruments. Post-war opportunity.
Fee & Stemwedel, Inc.
2210 WABANSIA-AV.

INEXPERIENCED?
Learn to setup—operate our machines. We pay you to attend our own shop school.
Come in and see us 8 a. m.-5 p. m. Wednesday 8 a. m.-8 p. m.
ILLINOIS TOOL WORKS
2501 N. Keeler

Factory Superintendent
Preferably expd. in paper and allied products. Top notch production man to manage high grade medium size plant. Requires personal attention to details of production, scheduling, time study, etc. We are prepared to offer a very interesting proposition to the right man.
Address D L 487, Tribune.

Siding Applicators
ASBESTOS—BRICK
Must have equipment; steady work; top pay. Heller Construction Co., 426 Belmont-av. Bittersweet 4404.

GENERAL MACHINIST
ENGINE LATHE OPER.
Married and over 38; perm. pos., especially after war time; time ½ for overtime; 48 to 60 hours; day and evening shifts; cont. employ. earns right to sick leave, hospital., life insur., and pension; exc. opp. See Mr. Peters, 1228 W. Monroe-st.

Truck Fleet Salesmen
Men familiar with motor truck fleets as contact men; parts experience not necessary; good opportunity for advancement with established firm; state qualifications and salary expected.
ADDRESS C P 395, TRIBUNE.

Technical Correspondent
With Radio or Public Address background. Will train in correspondence work on war orders. Perm. position; attrac. salary, 40 hr. wk.
Allied Radio Corp.
833 W. Jackson-blvd. Mr. Fowler.

DRAFTSMAN
Exper'd; mechanical, structural design; for layout and checking; heavy duty trailer equipment; 100% war work. Reply, giving age, exper., and draft status.
ADDRESS C L 163, TRIBUNE.

MEN—25-50
in mfg. dept. of mfg. chemists engaged in essential war and civilian production; good pay; steady work.
COMFORT MFG. CO.
500 S. Throop, 5th flr., North.

Asst. to Cost Engineer
Prefer man with some exp. in setting up job costs and valuing inventory, with some knowledge of machine shop routine. State age, exp. and salary desired.
Address D M 597, Tribune.

FOREMAN
ICE CREAM FACTORY
Good stockman; to be in charge of loading platform. Address D M 223, Tribune.

Cutter-Pattern Maker
for ladies' rayon Underwear. State exp. and salary desired; strictly confidential. Address D X 72, Tribune.

MEN—General work in saw room. Toy factory. We will train you in band saw operations. Light, steady work. No medical examination. Age no barrier.
415 W. SUPERIOR-ST.

Washroom Helper
White or colored; steady position; good wages. Bismarck Hotel, Randolph and Wells-st., laundry dept., 4th floor.

ENVELOPE MACHINE ADJUSTER.
Rotary type machines, with or without exp. Apply till 11 p. m. Columbia Envelope Co., 345 W. Hubbard, 5th floor.

AUTO PARTS MEN—EXPERIENCED.
TRUCK PARTS MEN—EXPERIENCED.
MARTIN AUTO PARTS CO.
2046 Dominick-st. [1450 W. and 2046 N.]

FACTORY HELP
No experience necessary; steady work.
APPLY 236 W. NORTH-AVENUE.

PLANT guard—6 day week. Apply Berteau Lowell Plaining Works, 2320 Fullerton-av.

MAN—SOME ELECTRICAL EXPER.
SHOP WORK AND SERVICE CALLS.
Paasche Airbrush Co. 1909 Diversey-pkwy.

MEN—For general factory work in defense plant; steady and overtime. Apply Burton Dixie Corp., 1208 W. Cermak-rd.

MAN—To repair and refinish office furniture. 181 W. Lake-street.

FOREMAN ASST.—Punch press dept.; expd.; accurate in det. wrk. 1724 Walnut.

HELP WANTED—MEN.

Professions and Trades.

ATTENTION!
We Need
800 WAR WORKERS.
Be a production soldier on the home front.
We will train you while earning; manufacturers of vital forgings for our mechanized forces.
TOP WAGES AND OVERTIME.
Machinists, Millwrights, Forge Shop, Die Repairmen, Die Movers, Heat Treating, Shipping Dept., Steam Plant, Furnace Maintenance, Janitors, General Helpers, Guards.
Apply at once at our plant or, if more convenient, apply at our employment office, 718 West 63d-st., second floor, just east of Halsted-street.
Listen to our program on WJJD, 5:45 to 6 P. M. daily, and 12 noon on Sundays.
WYMAN GORDON CO.
Ingalls Shepard Div., 147th and Page-av.
Safeway Bus lines to our door or I. C. R. R. to Harvey. Bring birth certificate or proof of citizenship.
Transportation arranged.

ASSEMBLERS
DRAFTSMEN
FIREMEN
JANITOR
MODEL MAKER
PACKERS
SHIPPING CLERK
TRUCKER
REPAIR MEN
STOCK CHASER
GENERAL FACTORY
THESE POSITIONS ARE STEADY WITH NATIONALLY KNOWN ORGANIZATION.
DITTO, INC.
2243 W. HARRISON

BELL & HOWELL CO.
NEEDS MEN FOR
Machine shop, Optical work, Maintenance, Leather corner stitching, Radio service men, Chemical laboratory, Stock room, Receiving room, Tool designing, Tool making, Wood working, Packing.
Tune in Radio Station WAIT, 820 kilocycles at 11:05 a. m. and 6:05 p. m. daily and hear our employees tell of the excellent working conditions.
APPLY IN PERSON
1801 LARCHMONT-AV., OR
7100 McCORMICK-BLVD.
OPEN 8 A. M. TO 8 P. M. DAILY.

Top Paying War Jobs
FOR DRAFT EXEMPT.
Skilled and unskilled men
LACQUER SPRAYERS.
DRILL PRESS OPERATORS.
FURNACE TENDERS.
GARAGE MECHANICS.
JANITORS
and LABORERS.
MOST JOBS AVAILABLE ON DAY, AFTERNOON, OR NIGHT SHIFT.
HOTPOINT
5660 W. Taylor-st., Chicago
PLEASE BRING BIRTH CERTIFICATE.

PAPER BOX
HELP
Cutting pressmen.
Press feeders.
Pickers—Strippers.
Bundle wrappers.
Overtime at time and ½; excel. wages.
Automatic Paper Box Corp.
1011 S. California-av. Nev. 7440.

DESIGNERS
TOOL DESIGNERS
MACHINE DESIGNERS
PRODUCT DESIGNERS
BARNES & REINECKE
230 E. OHIO. DELAWARE 1488.

MEN and WOMEN
for
Machine Operators.
Bench Work and Helpers.
Men, 53 hour week.
Women, 48 hour week.
Steady work.
Auburn Park Woodworkers
8316 Birkhoff-av.
Two blocks east of Halsted-st. at 83d-st.

BOYS—MEN
INEXPERIENCED.
Good opportunity to learn a well paying trade in an industry essential in peace time as well as war time. Good starting salary. Vacations with pay.
The Florsheim Shoe Co.
3961 BELMONT-AV.

MEN—50.
Interviewing Sunday, 9-3
Skilled or unskilled help; make candy for our fighters and civilians; good pay; steady work; 1 block from L and Cicero-av. street car.
BRACH'S
4656 W. KINZIE-ST.

MEN
FOR
FACTORY WORK
ESSENTIAL INDUSTRY.
KRAFT CHEESE CO.
460 E. ILLINOIS-ST.

FATHERS
With sons in the army and the navy, help us build the necessary equipment for them. No experience necessary. We will teach you. If you really want to help your boy, see Leo Benson, Personnel Mgr., 4344 Wentworth-av.

ESSENTIAL WAR WORK
Men for Meat Packing Plant
72½c per hr. minimum; good dressing rms., cafeterias; surface and L transp.
SWIFT & CO.
Plant employment office.
42d and Packers-av.

STOCK CLERKS
Men up to 50 yrs.; conv. loc.; advance.; above average sal.; 40 hr. wk.; overtime. Experience not essential.
Goodyear Tire & Rubber Co.
1018 SO. WABASH.

DEFENSE WORKERS
FULL OR PART TIME.
Essential war plant; extra pay for night work; overtime; no exp. necessary. Apply in person daily, 8 a. m. to 5 p. m.; Mon.-Wed.-Fri., 8 a .m. to 8 p. m.
CONTAINER CORP. OF AMERICA.
905 N. MAY-ST.

MACHINERY
MAINTENANCE MEN.
NIGHT—DAY.
100% WAR WORK.
Production and mfg. machinery.
MFG. INDUSTRIES, INC.
30 W. LAKE-ST. 10TH FLOOR.

RAILROAD NEEDS HELP
Switchman
Yard Clerks
Operator Switch-Tenders
I. H. B. R. R. Co.
Apply
Train Master's Office
140th and Halsted-sts. Riverdale, Ill.

SHIPPING ROOM HELP
PACKERS, CHECKERS, ORDER FILLERS.
Steady work; lots of overtime; experience not necessary; we will train.
Interviewing daily until 7:30 p. m. Saturday and Sunday until 3:30 p. m.
ART PUBL. CO., 2541 W. Cermak.

MEN
Factory work; no experience necessary; steady work; good pay; time and half for overtime; good transportation.
HOLLOWAY CANDY CO.
308 W. Ontario at Franklin-st.

2 MEN 40-60
Take advantage of this opportunity with progressive mgr. Light factory work, pleasant surroundings. Good pay, all-time employment. Opportunity for advancement, for serious minded workers. Apply ready for work, 2d floor, 315 N. Hoyne.

MEN—For manufacturing drugs and cosmetics; good working conditions; time and ½ for all hours over 40, and for Saturday work; cafeteria; immediate merchandise privileges. Apply Valentine Laboratories, 3501 W. 47th-street.

ELEVATOR OPERATOR
White; 6 days per week; union scale; for one of Chicago's fine apartment buildings on the shores of Lake Michigan. See Manager, The Barclay, 4940 East End-av.

MEN.
No exper. necessary; we will teach mechanically minded men grinding, milling machines, and bench work; good starting salary. Franklin 4870.

MEN—For spraying, packing, sanding, and light assembly work in chair factory; exp. or will train; steady work and overtime; no age limit. Clarin Mfg. Co., 4640 W. Harrison-st.

MAN OR WOMAN—To work on pressing machines; women's sportswear; exper. not necessary. The House of Novy, 317 W. Adams.

MEN—For light factory work; no experience necessary; 48 hour week; time and ½ for over 40 hours. Eagle Grinding Wheel Co., 2519 Fulton.

PACKER
and crater; steady work. Apply Hollander Storage, 2223 Milwaukee-av.

TRUCKS—DUMP ONLY
To haul ashes and rubbish. Owner drivers. See Mr. Belgrave, 400 North Peoria.

[Continued on following page.]

HELP WANTED—MEN.

[Continued from preceding page.]

Professions and Trades.

MEN

ESSENTIAL WAR WORK
N. W. SIDE PLANT [1400 W., 2600 N.]
Earn while you learn. Intensive training and rapid advancement for qualified employes. Also many skilled openings for those who qualify.
OPPORTUNITIES NOW AVAILABLE IN:
GRINDING
LATHE
MILLING
PROFILING
SCREW MACHINE
TOOL ROOM
INSPECTION
BENCH WORK
WIRING
STOCK ROOM
GENERAL MAINTENANCE
Many desirable employe privileges. Prompt interviews from 8 a. m. to 4:30 p. m., Mon. thru Sat., and to 8 p. m. Tues. and Thurs. If now on full time war work do not apply.
TELETYPE CORP.
EMPLOYMENT OFFICE.
2600 SOUTHPORT-AV.

RAILROAD MEN
Nearly all classes and types needed.
California and Arizona
BY THE
Santa Fe Ry.
TO MEET THE INCREASING VOLUME OF RAIL TRAFFIC IN HUGE BUSINESS DEVELOPMENT IN THE WEST WE HAVE VACANCIES FOR
ENGINEERS
FIREMEN
BRAKEMEN
SWITCHMEN
TELEGRAPH OPERATORS
COACH CLEANERS
MECHANICAL DEPT. LABORERS
SIGNALMEN, ASSISTANTS, AND HELPERS.
Liberal age limits.
YOU MUST APPLY WITH WAR MAN POWER COM. REGULATIONS BEFORE APPLYING, OBTAINING NECESSARY CLEARANCE AND RELEASE.
Room 1023, 80 E. Jackson

MEN
For
General Factory Work
No experience necessary.
Also openings for Experienced
LATHE HANDS
BORING MILL OPERATORS
TURRET LATHE OPERATORS
MILLING MACHINE OPERATORS
AUTO. SCREW MACHINIST
[Set up and operate.]
INTERNAL AND EXTRNL. GRINDERS
DRILL AND PUNCH PRESS OPERTRS.
MACHINE REPAIR MAN
TOOL AND DIE MAKERS
TOOL INSPECTORS
Must have proof of citizenship. If engaged in essential activity you will not be considered without a release from your last employer. Interviewing Sunday between 10 a. m.-2 p. m. 543 Fulton-st.

A 67 YEAR OLD COMPANY.
NOW ON WAR WORK
60 TO 70 HOURS PER WEEK.
Forge Heaters
Rough Grinders
Machinists
Machine Shop Help
Janitor
Steel Helpers
Kelly O'Leary Steel Works
5757 W. 65th-st.
EMPLOYMENT OFFICE.
OPEN DAILY 8 A. M. TO 5:30 P. M.
Open Tues., Thurs., Fri. until 8 p. m.

A CHICAGO
WAR PLANT
NEEDS
100 MEN
TODAY
MIXING MILL OPERATORS.
LABORERS.
MATERIAL HANDLERS.
CARD TENDERS.
KIERMEN.
PHONE RANDOLPH 3263

Light Factory Help
Men or women, 17 years or over; full time only; day or night shift; opportunity for advancement; excellent working conditions; near to transportation; permanent work after the war.
The Meyercord Co., 5339 W. Lake.

The Tribune offers special rates to persons who advertise for positions. For information and assistance in writing an advertisment stop at the Want Ad office, Madison and Dearborn streets, or in the lobby of Tribune Tower.

Pharmacist.

PHARMACIST
Good opportunity in very busy dept. Gd. hours, good working conditions. Apply personnel office, 9:30 a. m. until 4 p. m.
WIEBOLDT'S
63d Near Halsted.
Milwaukee near Ashland.

PHARMACIST
Background and preference for high type clientele and merchandise. Managerial ability. Chicago's finest drug store. Lobby Drug Co., 116 W. Randolph, Sherman Hotel.

ONE OF CHICAGO'S LEADING DRUG STORES NEEDS REG PH. or ASSIST. Must be neat appearing, of GOOD CLASS, and come WELL RECOMMENDED. Excellent pay: good hours to right individual. Address D P 322, Tribune.

REGISTERED pharmacist—Experienced prescription; reasonable hours and good pay. I. C. Pharmacy, 1039 E. 82d-st.

R. P. H.—FULL time for steady work; 1 full day off ea. wk.; good salary. Call mornings. South Shore 0022.

R. P. H. OR Asst.—Reg.; short hours; good pay; 1 day off; $50 per week. DELAWARE 3117.

PHARMACIST—Registered or assistant. Gd. hrs. App. Trejbal Pharm., 5901 S. Kedzie

REG. PHARMACIST—FULL TIME. Agreeable hours. 5548 W. Cermak.

DRUG CLERK—RX EXPER. 1036 N. Dearborn-st., Delaware 1400.

REG. Pharmacist—Good hours. 3158 W. Lake-st., corner Kedzie.

Farm and Garden Help.

MAN with complete equipment to work farm of 120 acres on shares—Good house, fine pasture with creek; land in good shape; ½ mile from Scotts, Michigan. Reply immed. Give ref. J. G. Grover, 1523 Cumnor-rd., Kenilworth, Ill.

MARRIED COUPLE—Man to manage 55 a. farm near Chicago; woman for hswk. and cooking. Call before 2 p. m., Elm. 3017.

FARM hand—Single; work on chickens; $50 room, brd. Apply at 5708 S. Maplewood.

Butlers, Chauff'rs, Housemen, Etc.

CHAUFFEUR-HOUSEMAN.
Experienced; reference.
Call Franklin 1892. M. Cox.

Clubs, Hotels, and Restaurants.

AN OPPORTUNITY
STORE ROOM MAN
GOOD SALARY STEADY
YE OLDE CELLAR
322 N. Michigan

ASSISTANT Mgr.—Large N. side hotel; 6 day wk.; $150. Address D L 495, Tribune.

BAKER
Experienced man or woman; good salary. Apply Chef, North Shore Hotel, Evanston. University 6400.

BARTENDERS [4]—Expd.; union; perm. pos.; $40 per week and up. C. E. Gaffey, bus. rep., Ontario 4767, Waukegan, Ill.

BARTENDER—Union; loop; age 40 to 55. Elfman's, 220 S. State, Rm. 626.

BARTENDER—Nights; steady. Apply Frank's Tavern, 4228 W. Irving Park-rd.

BARTENDER—Experienced; S. West side; middle aged. Address C K 130, Tribune.

BARTENDER—Draft exempt exp. Richter's. 3224 W. Madison-st. Ked. 5860.

BARTENDER—Must be exp., rel.; stdy. job, gd. wages. Howard Bowl, 1777 Howard

BELL BOYS AND ELEVATOR BOYS. White; pleasant work; full time. Apply in person. Park-Dearborn Hotel, 1260 N. Dearborn-pkwy.

BOYS—MEN
For permanent full time work; no experience necessary. Meals, uniforms; no Sunday work. Apply Miss Fitts.
Harding's, 21 S. Wabash

BOYS—High school; about 5 ft. 6; to work full time during vacation as waiters; Sat.-Sun. when school begins; exp. not nec.; salary 35c hr. plus tips, meals, uniforms furnished. Triangle Restaurant, 57 W. Randolph.

BROILER cook—Expd.; $60 per week. Barney's Market Club, 741 W. Randolph.

BUS BOYS
COUNTER BOYS
DISHWASHERS
DAY OR EVENING.
PART TIME.
ABBOTT HALL
HOUSING AND FEEDING MIDSHIPMEN.
Good working conditions. Permanent.
ABBOTT HALL, 710 LAKE SHORE-DR.

BUS BOYS
Experienced; $4 per day; meals furnished. No night or Sunday work. White or Filipino.
Basement Lunchroom, Men's Store.
Carson Pirie Scott & Co.

BUS MAN—COLORED
Nights; good position for the right man; $25 a week and meals; pleasant working conditions. James Isbell's Restaurant.
1063 Bryn Mawr-av.

BUS BOYS
Experienced. $25 week and tips.
TOWN HOUSE. 6935 SHERIDAN.

BUS boys—Must be 16 or over; no exp. necessary. No Sundays. Call Del. 8286.

Butcher – With restaurant experience; pleasant surroundings; good salary.
Merit Cafeteria 1113 E. 63d

HELP WANTED—MEN.

Clubs, Hotels, and Restaurants.

CAFETERIA
MANAGER & ASSISTANT
2 fully experienced people for large employe cafeteria outside Chicago. Permanent position with good starting salary and excellent future possibilities.
In reply please give complete history, including age and phone number.
Address D P 376, Tribune.

CAFETERIA MANAGER.
Western suburbs of Chicago; familiar with the management of school cafeteria. Must be able to take complete charge of kitchen, soda fountains, clerical work and preparation of meals. Give age, nationality, education and brief outline of exper. State starting sal. expected. Address D M 144, Tribune.

CAFETERIA PORTERS
All meals and uniforms free. In Near North Side defense plant. Good pay.
RANDOLPH 2668.

Carvers Waiters
Counter Men
Excellent salary; good work. conditions.
Harding's, 68 W. Madison
ASK FOR MR. KINNALLY.

CASHIERS—NITES
Must be neat and pleasant. Steady employment with well established firm. See Mrs. Heaney between 9 a. m. and 3 p. m.
PIXLEY & EHLERS
64 E. LAKE. ROOM 1000.

CASHIER and room clerk—Front office; steady; no Sundays; agreeable working conditions; experience necessary. Chicago Athletic Assn. 12 S. Michigan.

CHEF—NIGHTS
Far south side war plant cafeteria; good salary; pleasant working conditions. Bring birth certificate or citizenship papers. Apply Miss Simpson, 8 S. Michigan, 9th floor.

CHEF—For hospital; white. Woodlawn Hospital, 6058 Drexel. Plaza 3300.

CLEANERS
APPLY TIMEKEEPERS OFFICE.
NIGHT AUDITOR
N. C. R. BKKPG. MACH. EXPER.
PH. MR. WEST.
VALET
$110 MO. APPLY VALET SHOP.
MR. IBOS.
COMBINATION
ROOM SERVICE, BUS BOY, WAITER.
$80 month plus gratuities.
Hans Schoeschnig.
EDGEWATER BEACH
HOTEL
5349 SHERIDAN-ROAD. LON. 6000.

CLERKS
Days; draft exempt; single; good salary and rm. Advancement within 3 months. Phone State 6168.

CLERK—With transcript experience. Washington Hotel, 167 W. Washington-street.

COLORED BUS
AND DISHWASHERS
HIGHEST PAY, MEALS AND UNIFORMS FURNISHED;
FOR SANDWICH SHOPS.
APPLY O'CONNELL'S.
422 E. GRAND-AV.

COLORED MEN
18 to 50 years; for dishes, bus, and porter work. Good salary. Meals and uniforms free. Paid vacations. Quick promotion for smart men.
DE METS, INC., 312 W. Madison.

COLORED PORTERS.
Also dishwashers, also night cleaners.
HARDING'S, 68 W. MADISON.
SEE MR. ATWELL.

COLORED porter and dishwasher—Younker's Restaurant, 1510 Hyde Park-blvd.

COOKS
DEFENSE PLANT CAFETERIA.
DAY OR NIGHT HOURS.
New equipment; pleasant working conditions. Good transportation; excellent pay. Bring birth certificate or citizenship papers. Apply Miss Roberts, Amertorp, Inc., 7500 W. Roosevelt-rd.

COOK-MANAGER.
In small 1st class restaurant; air conditioned; no Sun.; pleasant working conditions. Salary and commission. Cascade Bowling Center, 3825 W. Madison.

COOK
Exp.; steady; good salary. See chef.
4014 Milwaukee.

COOK—Short order and grill man. Top pay in city if exp. Apply Shore Post, 2360 E. 71st-street.

COOKS—2d, for broiler and steam table work. Salary $32.50. Louis L. George, 1759 W. 69th-st.

COOK [Second]—$50 week, rm. and bd. Phone Bensenville 429.

COOK—Nights; exp.; gd. pay; 10 hrs., 6 nites. Main Cafe, 835 Chicago, Evanston.

COOK — Experienced; white or colored. Covered Wagon, 22d and Michigan-av.

COOK—Experienced; $60 per week. Barney's Market Club, 741 W. Randolph.

COOK—All around; day; good pay. Jack's Sandwich Shop, 5127 Cottage Grove.

COOK, 2d—$48 and up. 3150 Irving Park. HARRIS RESTAURANT.

COOK, 2D—Boiler and stmtable. work, $35 start. Louis L. George, 1759 W. 69th-st.

COOK—White or col.; rel. good sal. Apply aft. 7 p. m. Minuet Club, 939 Rush-st.

COOK—Exp.; day work; 6 days, $50 week. Plaza Restaurant, 3213 North-avenue.

COOK—A-1; colored; good salary. Jule's Restaurant, 814 W. 71st.

COOK—Steam table and short order; night work. $45 a week, 6220 S. Halsted.

COUNTER and griddle man—Highest wages. No Sundays. Pike's, 915 W. Washington.

COUNTER man or woman—Waitresses, dishwasher. 2011 W. North-avenue.

COUNTER MAN—No Sundays or holidays; $6 a day; steady work, 1463 S. Morgan.

COUPLE—Experienced, white, combination clerk, baker and cook for extra gang railroad box car outfit. Address D M 228, Tribune.

COUPLE—Competent to manage restaurant in another city; good salary; room and board furnished; state ages and experience. Address D M 148, Tribune.

DESK CLERK—Office exp.; west side; $110 mo., advancement; good post-war prospects. Apply 11 a. m. Skyline Athletic Club, 188 W. Randolph-st.

DESK clerk—Part time eves., Sat. and Sun. Wilson Y. M. C. A., 1725 Wilson.

DISHWASHERS
Kitchen men and ice man.
Good pay; good meals.
See John after 10:30 a. m.
Blackhawk Restaurant,
Randolph at Wabash.

DISHWASHER
$25 WEEK, 2 MEALS.
INDIAN TRAIL TEAROOM,
507 Chestnut, Winnetka, Winnetka 1703.

DISHWASHER
Country club nr. Chicago; $100 per mo., rm. and board. Rogers Park 1050.

DISHWASHER—Experienced; good wages; no Sundays or holidays; days. Laf. 2543. 3333 S. Iron.

DISHWASHERS—Older men preferred; no exp. necessary. No Sundays. Call Delaware 8286.

DISHWASHER—White or colored, to assist chef on salad and vegetable; $25 a week and up. 5307 Lake Park-av.

DISHWASHER and porter—Good salary; stdy. wk. Wards Diners, 4749 W. Madison.

DISHWASHER—Colored; some porter; 1-9 a. m.; steady; 6 days; $25. 6705 Stony.

DISHWASHER—Also pot washer. Elmhurst Community Hospital, Elmhurst, Ill.

DISHWASHER—Nights; must be steady; $25 and meals. Pike's, 6415 N. Western.

DISHWASHER and bus boys—$24 start. Shore Post Restaurant, 2360 E. 71st-st.

DISHWASHER—ALSO BUS BOY. Plaza Hotel Restaurant, 1543 N. Clark.

DISHWASHER—Good wages, no Sunday work. 1639 Belmont-av.

DISHWASHER—Younkers, 51 E. Chicago-av., where it's pleasant to work.

DISHWASHERS—Exp. col.; $28 wk., meals. Ashkenaz Rest., 1432 W. Morse. Hol.5392

DISHWASHERS—Colored; gd. sal.; meals; also week-ends. See Chef. 4014 Milwaukee

ELEVATOR man—Colored, over 55; or handicapped; gd. wages.; or exp. neces. Belair Hotel, 424 Diversey. Bit. 4000.

FOUNTAIN MAN
Chicago's finest drug store. Light food fountain. Thoroughly experienced in all depts. Apply Mr. Thurman, Lobby Drug Co., 116 W. Randolph, Sherman Hotel.

FOUNTAIN MGR.
Ice cream exp. pref.; $40 wk. plus comm. W. E. BARNES. 7900 Ingleside.

GENTLEMAN—Colored dishwasher, general work. 2235 E. 71st.

GRIDDLE MAN
for sandwich shop, nr. North Side; top wages and meals; night work.
O'CONNELL'S, 422 E. GRAND-AV.

GRILL-SANDWICH MEN.
ELFMAN'S. 38 W. RANDOLPH-ST.

GRILL and counter man—Fast; exp.; references; meals; top wages, 1665 Howard.

GRILL and counter men—Expd.; steady work; good pay. 1112 Argyle.

HAMBURGER men—2; $50. A week and bonus. Apply between 3-5 p. m. The Silver Palace, 3348 Diversey.

HOTEL CLERK
PERMANENT EMPLOYMENT; GOOD SALARY; NO BOOK WORK. APARTMENT OR ROOM OPTIONAL. GOOD WORKING CONDITIONS. REPLY: ADDRESS D P 101, TRIBUNE.

HOTEL room clerk wanted for country hotel—Single, draft exempt, experienced; good references; salary $75 per month, room and board. Apply to Fargo Hotel, Sycamore, Ill.

HOTEL CLERK
for n. side comm. hotel; hours 4 p. m. to midnight; salary $100 a month.
1429 N. Clark-st. Delaware 5100.

HOTEL wall washers and general housemen—Wht. Apply Housekeeping Dept., Bismarck Hotel.

HOTEL CLERK—GOOD PAY.
1519 W. ADAMS. HAY. 4670.

HOTEL CLERK, EXP. SWITCHBOARD OPERATOR. 6417 KENMORE.

HOTEL night clerk—$125 or more for experienced party. Apply 740 Englewood.

HOTEL CLERK—Experienced.
Address D L 570, Tribune.

HELP WANTED—MEN.

Clubs, Hotels, and Restaurants.

HOTEL SHERMAN
WANTS TO EMPLOY
MEN AND WOMEN
IN ALL DEPARTMENTS
APPLY
131 W. LAKE-ST. ENTRANCE.

HOTEL RELIEF CLERK.
Steady for several weeks; trans. preferred. 6318 Maryland.

HOUSEMAN.
Hotel experience; some painting; 5½ days; permanent; highest salary. Lon. 8155. 5726 Winthrop.

HOUSEMEN, PORTERS
Perm.; $110 mo. or $95 and meals; 2 wks. vacat. Apply 956 E. 58th, Rm. 201.

HOUSEMEN—Hotel exp.; refs.; count linens, etc.; $112 month; off Sundays. Hotel Wacker. Superior1386.

HOUSEMAN FOR APT. HOTEL.
6 day week. See manager.
4246 Sheridan-road.

HOUSEMAN—White or colored; permanent position in select residential bldg. Apply Manager, 10 W. Elm-st.

HOUSEMAN—No experience necessary. $95 month. Apply linen room. Southmoor Hotel, 67 Stony Island.

HOUSEMAN—White, for nurses' residence; salary, rm., and laundry. Greenleaf 2500, Ext. 546.

HOUSE MAN—VACUUM MAN.
White or colored; hotel work; steady job. 6318 Maryland-av.

ICE cream service man—Steady job. Illinois Athletic Club, 112 S. Michigan.

JANITOR for rooming house—Good pay with room. Apply between 10 and 4. Marlow Apts., 4520 Clifton.

KITCHEN MEN
White, in the comfortable, clean, Palmer House kitchens; good pay and meals. Apply chef's office, 2d floor.
PALMER HOUSE

KITCHEN MEN
for loop bank cafeteria; serving luncheon only; meals and uniforms furnished; no Sunday or holiday work; excellent opportunity for steady people. Apply Lobby Information Desk, 231 S. La Salle-st.

KITCHEN porter—Mopping and dishwashing; hours 5 to 1. Room 107, 1758 W. Harrison.

LOBBY porter—$90 a month. Graemere Hotel, 3400 W. Washington.

KITCHEN MAN—WHITE; NO SUNDAY. CARDER'S. 118 N. DEARBORN.

KITCHEN Men — White; $75 month and meals. St. Luke's Hospital, 1440 Indiana.

MANAGER—For west side barbecue restaurant. Must have steam table exp.; knowledge of buying and handling of records. Apply in person, 2228 W. Madison, lumber yard office, after 3 p. m.

MANAGER and bartender for south shore tavern; evening work. Cond. and wages good. Unusual opportunity for man with exp. and ability. Address N 534, Tribune.

MANAGER for war plant cafeteria in East Chicago. Exc. opp. for indust. sincere man. Address D M 313, Tribune.

MEN
Regardless of your age or exp., you, too, may double your starting sal. if cap. of learning the Forum sys.—as many other older men, 38 to 65, have. We train you to be a highly paid cook or baker. Unif. furn., big disc. on meals, hospitalization plan, paid vacation.
FORUM
64 W. MADISON.

NIGHT AUDITOR
Fully experienced with transcript and must be reliable; highest wage in Detroit; with room. L. D. Crutcher, Auditor, Barlum Hotel, Detroit.

ELEVATOR OPERATOR
Wh., non-union. Sun. off; 4-12:30 a. m.; $75 mo. Pleasant surndgs. Imm. opening. 1545 E. 60th. Apply Mgr. Dor. 4300.

NIGHT CLERK
S. Side res. hotel; lt. transcript; 6 nites, 8 hrs.; $120 mo. Mr. Fahey, Ken. 4300.

NIGHT clerk—For hotel in Gary, Ind. Apply 1203 N. La Salle-st., Chicago.

ORDERLIES.
White. $70 and meals.
St. Luke's Hospital, 1440 Indiana-av.

PAINTER—All around man, for small fur. apt. bldg. 4901 N. Christiana. Jun. 6402.

PORTERS—HOUSEMEN
Permanent; $110 or $95 and meals; 2 wks. vacation. Apply 956 E. 58th-st.

PORTERS-Dishwashers, or wagon men—Any age; day or night wk.; sal., meal, and uniform. Crotty Bros. Cafeteria, 5335 S. Western-blvd.

PORTER—$35; col.; meals and uniforms; 6 days; refs. req.; closed Sun. Appt. 2 p. m.-5 p. m. Hobby Haven, 4755 W. 63d-st.

PORTER—Day or night, $25 week, bonus every 3 months, other incentives. Triangle Restaurant, 225 S. Wabash.

PORTERS—Colored; for night or day work; $25 per week and meals. Triangle Restaurant, 171 W. Madison.

PORTER—EXPERIENCED; days; good salary and meals. 458 E. 79th-st.

PORTER AND BUS BOY—APPLY MONDAY, 185 N. WABASH, 23D FLOOR.

PORTERS—Wages $30 per wk. Apply afternoon. 7234 North-avenue, River Forest.

Pot Washers & Dishwashers
for S. W. side war plant. New cafeteria; air cond.; meals, uniforms furn. free.
$35 PER WEEK
Conv. trans. Apply at 4951 W. 66th.

SHORT order man—Part time or full time. Good pay. 325 S. Franklin.

STOREROOM MAN
Country club nr. Chicago; $100 per mo., rm. and board, Rogers Park 1050.

STATIONARY ENGINEER
for hotel bldg.; low pressure boiler; white or Colored; $200 mo. Steady all year round. Refs. required.
Address D X 75, Tribune.

WAITER
Good hours and good tips. Eastgate Hotel, 162 E. Ontario.

WAITER—No Sunday or holidays; good salary. Wrigley Bldg. Rest., 410 N. Michigan.

WAITER—Experienced; good pay; no Sunday or holidays; air-cond. 1459 S. Morgan

Salesmen.

ADVERTISING salesman—Syndicated service experience, to act as Chicago sales representative for EYE CATCHERS, all photo, monthly advertising service. Broad market among advertisers of all kinds. No blue sky. Splendid following. Liberal commissions promptly. Leads furnished. Other Mid-West territory also open.
EYE CATCHERS, Inc.
10 E. 38th-st. New York, 16.

ADVERTISING SALESMEN AND WOMEN—World's largest "direct selling" book match factory offers fast selling patriotic designs, complete quality line; FIVE and SIX COLORS of ink at one color price; sell every business; advance cash comm.; repeats; quick delivery; free inside printing; exper. unnec.; full, part time; free selling outfit. Call or write Match Corporation of America, 3439 W. 48th-pl.

ADVERTISING Book Matches—Sell Union Label; 17 color combinations, 6 color ink jobs; patriotic, war bonds, absenteeism, safety cuts, cuts for all businesses. New Elvgren Girl Pictures. FREE powerhouse selling kit; lowest prices; full protection guaranteed on repeats. Advance cash commissions. Superior Match Co., 7528 Greenwood, Chicago.

ADVERTISING SALESMAN—On leading Southern Wis. newspaper. Req. ability in preparation of ret. advt. copy, layout, and selling. Write fully for appoint., giving background, exp., age, draft status and salary expected. Address D L 561, Tribune.

SALESMAN-Collector—To sell gas appliance service to hotels, restaurants, institutions, apartment houses, and industrial plants; salary plus comm.; permanent position with national organization; opportunity for advancement.
ROOM 236, 608 S. DEARBORN.

Advertising Salesmen
Phone exp. preferred; radio station campaign; permanent; chance for advancement; top commis. Helft, 37th floor, 75 E. Wacker-dr.

ADVERTISING salesman—Big money selling indust.; exc. leads; adv. newest mag.; strictly comm. MODERN BUSINESS & INDUSTRIAL PROGRESS. Har. 0082.

ADV. solicitor for natl. metal trade paper—Young; exp.; salary and comm.
Address C L 138, Tribune.

BEAUTY supply house, middle west's finest, seeks the services of 2 salesmen for Ind. within radius of Indpls.; must live in terr., own auto., be draft deferred, reliable, ambitious, anxious for a perm. pos. with good post-war future; est. terr.; comm., drawing acct., and bonus; no floaters need apply. Bailey's Beautician Supply, 9 W. Washington, Chicago, Ill. State 1608.

COOKIE and cracker salesman—Highest paid salary and comm. Guar. delivery. Call or write George King, 1465 W. 37th-st.

DENTAL SALESMEN wanted by nationally known manufacturer—Willing to travel. Experience in vulcanite and gold work desirable but not essential. Reply, giving full details as to experience, age, draft status and salary requirements.
Address C E 32, Tribune.

DRUG SALESMAN WANTED.
Large nationally known drug manufacturer has vacancy in the Illinois state territory; prefer experienced drug salesman with good record or registered pharmacist with good selling ability; splendid opportunity for right man; state qualification in letter.
Address C E 43, Tribune.

ELECTRONIC Parts Salesman—For industrial accounts and radio service dealers. Chicago vic. Capable to handle phone orders. Salary. 311 S. Western-av.

INSULATION MANAGER
Old, highly rated insulation company, one of largest in U. S., enjoying tremendous business increase, desires experienced man who can qualify for manager; must have ability to employ others, a good closer. Right man can earn $10,000 a year on percentage; rare opportunity with permanency. Give telephone number.
Address D M 184, Tribune.

INSULATION SALESMEN.
AA-1 mfr. rockwool. Call on qualified leads. Highest comm. Can make $200 week. Liberal draw. We put in jobs within 3 days. Apply 188 W. Randolph, Suite 1720.

INSURANCE—Accident, health, and hospitalization; mo. pay. plan; build your own agency; full or pt. time; gd. income. General Accident Co., 141 W. Jackson.

HELP WANTED—MEN.

Salesmen.

INSURANCE agent—One of the oldest life insurance companies has opening for wide awake man; guaranteed salary, $35 wkly. plus. comm. 6305 So. Ashland.

Office Supply Salesman
Entire Chicago territory with Chicago's fastest growing stationers; excellent proposition for man with following. Salary and comm. Address D M 284, Tribune.

Photo Engraving Salesman
Steady connection offered by old estab. concern to man with exp. in school annual selling. One willing to travel. Satisfactory sal. and expenses. State age, exp. Address D L 489, Tribune.

REAL ESTATE SALESMAN.
Sell north and northwest side improved real estate. Many leads and listings. Experience not necessary. Must have car. Comm. basis.
BUILDERS REALTY INC.
3911 Irving Park-rd. Irv. 6711.

REAL ESTATE SALESMEN—Experience not necessary; to sell improved property on S. E. side. Business is very good. You can make yourself some real money. Commission. Call Joseph Kay now. Pla. 8855.

Real Estate Salesman
Well established company, close to loop, wants salesman on salary basis. State age and exp. Address D M 220, Tribune.

REAL ESTATE SALESMEN
Capable of handling industrial real estate prospects; liberal commission; draw. account. Straus & Co., 120 S. La Salle.

REAL ESTATE salesmen—Expd. desired; commission. 5319 Belmont. Pal. 3730.

2 EXPER. SALESMEN
To become fruit advisers. National campaign. Several states open for managers positions. Essential war work. Perm., drawing account every week. Want only men capable of earning $5,000 or over. Age no handicap. Car not necessary. Call Mr. O'Neill for appt. Sunday or Monday, Longbeach 0199.

SALESMEN.
To represent an aircraft training institution offering practical shop training; a man with ability to earn from $4,000 a year up; must have car. No canvassing. Prospects already contacted; advance against commission; Chicago territory; phone Ran. 7758. Interview by appt. only. Aircraft Training Corp., 100 W. Monroe-st., Chicago, Ill.

OPPORTUNITY
85 year old ordinary and industrial life insurance company has opening for a salesman. Prefer a draft exempt, north side resident, 25 to 45. Guarantee monthly salary $260 plus liberal commission. Applicants must have good references and be able to withstand careful investigation. ADDRESS D P 578, TRIBUNE.

SALESMEN WANTED
to represent world's largest qualify mfr. carbon papers and inked ribbons. Nationwide distribution. Well established for almost 50 years. Exceptional opportunity for married men, 24-35, to join organization. Permanent positions. Experience in selling not necessary. Will train. Starting salary $45 per week.
Address D M 224, Tribune.

District Representative
Chicago corporation manufacturing nationally known industrial flooring material has immediate opening in well paying protected territory, Chicago and immediate vicinity. Drawing account against liberal commission. Car and industrial experience necessary. A. F. McGuire, Monroe 3560, Monday A. M., for appointment.

SALESMAN—ENERGETIC, AMBITIOUS—To become DIST. MGR. of new dept.; SPECIALIZING in a financial intangible—UNLIKE ANYTHING NOW BEING SOLD. WE WILL MAKE YOU MAKE MONEY with a continuous supply of PROSPECTS and FIELD TRAINING—with full comm. Write fully and phone number. Address D P 61, Tribune.

A1 SALESMAN
Grand opportunity for experienced high class salesman. Travel, salary, and expenses. Well established young company servicing meat industry. Permanent position. Good personality most important. State age, draft status, and experience.
ADDRESS D X 195, TRIBUNE.

PROGRESSIVE large manufacturer is interested in merchandising a new printing accessory for rotary perfector presses. Would be interested in receiving full personal history details of salesman interested in making a change and acquainted with the sale of printing accessories for rotary equipment in the Chicago area. Replies kept in strict confidence.
Address C E 20, Tribune.

PERMANENT SALARIED POSITION WITH GOOD FUTURE.
Large insurance co. has an opening for a young married man who is able to meet and discuss intelligently problems confronting employers. Starting salary approximately $2,600. Insurance experience is not necessary.
ADDRESS D M 149, TRIBUNE.

OPPORTUNITY
Men bet. 38-50 years of age, for estab. insurance routes. No experience or car necessary. Permanent position with chances for advancement. Guaranteed salary, comm., and bonus. Apply or write Sun Life Insurance Co. of America, Room 407, 1 N. Pulaski-rd.

EXCEPTIONAL opportunity for salesman with car to earn from $20 to $40 a day and establish an income for life, selling for only $2 a year, a special $2,000 accident policy. Large income guarantee by the assignment of established renewal route in Illinois or other state to right party. Combined Mutual Casualty Co., 5316 Sheridan-rd.

SALESMEN!—Don't let "priorities" stop you! Enjoy good weekly comm. pay year around booking orders for Guaranteed Nursery Stock for Rochester's Greatest Nurseries. Vast new opportunities NOW! No delivering-collecting. Experience unnecessary. Free outfit. Brown Brothers, Rochester, New York.

MACHINE tool manufacturer requires man—Draft exempt, to contact metal working trade. Must be willing to travel, mechanically inclined. A steady position with good future. When writing, please give references and advise age, draft status, and previous employers.
Address C F 19, Tribune.

SALESMAN—Capable of selling essential building maintenance materials to war plants, industrial and institutional trade, and to established clientele. Previous experience preferable. Liberal commissions. Drawing account commensurate with ability and experience. For interview address C E 25, Tribune.

SUPERVISOR OR
salesman who can qualify as field trainer; must have book sales exp.; real deal for man who qualifies; guarantee and comm. This is new; you are not with us now. Give ph. number and address for appt. ADDRESS D P 260, TRIBUNE.

SALESMEN
To the right man who has proven his ability to sell we offer a permanent full time sales position in Chicago. Salary, commission and bonus. Must have a car. See sales manager, Chicago Motor Club, 66 E. South Water-street.

SALESMEN wanted—For military and gift items to cover department stores, military stores, post exchanges and variety stores. Big line, prompt delivery, high commission. Wonderful sideline. Cover states of Illinois and Michigan. Anthony Sales Corp. 34 East 23d-st., New York 10, N. Y.

AMBITIOUS and hard worker should make more than $150 per week. If you have sold intangibles, siding, educational service, etc., you should qualify. Liberal draw. Live leads, full co-operation. Apply 9-12 Monday, Westfield Homes, 2d floor, 100 North La Salle.

YOUR baby's health and care book given free each month to mothers by one business firm in each town—5 yr. old Chi. firm allotting protected terr. with repeats. A real income for life for active matured men. At present no Illinois terr. open. Commission basis. Give phone. Address N 536, Tribune.

SALESMAN
Several, to enroll students for aircraft, sheet metal fabrication trade school. Good qualified leads furnished. Good commission qualified. Apply in person. Lincoln Aircraft Training Inc., 831 S. Wabash.

SALESMAN
with real ability to sell duplicating supplies; $50 week to start plus expenses. Lifetime connection. Give complete details, age, experience, etc.
Address D L 70, Tribune.

MAN WANTED in each county as Direct Representative of well known oil company. Preferred gasoline ration and immediate steady com. income for man with car. Write P. T. Webster, 541 Standard Bldg., Cleveland, Ohio.

NATIONALLY known drug manufacturer—Needs man for special city sales work; exceptional opportunity; must be draft exempt and own car; salary to start. State qualifications in letter. Address D M 171, Tribune.

SALESMAN—Estab. Indiana territory for ladies neckwear, scarfs, handkerchiefs, and sport headwear; comm.; full details first letter, by mail only. Morris Levy & Co., 216 W. Adams-st.

SALESMEN — Plywood and veneer dept. war plant; experienced on panels and veneer specialties. Write, giving detail of experience, draft status, and salary.
Address D M 281, Tribune.

SALESMAN with ability to earn $100 weekly; must have had experience closing for 2 canvassers; siding, roofing, insulation, and furnaces; salary, commission, and bonus. 4912 W. Madison-st.

JOBBERS or salesmen who call on defense plants to take on additional line of proven plastic aprons and sleeves which stops oil dermititis. Commission basis. Address M 503, Tribune.

SALES CORRESPONDENT.
Experienced in food business. National organization selling to exclusive wholesalers. Salary. Chicago office. Give details. Address D L 597, Tribune.

SALESMEN — Expd. selling intangibles; leads, renewals, field demonstration; high comm.; no charge backs; excl. terr.; 63 yrs. in field. Apply all week, 9 to 10, 4 to 6, 30 N. Dearborn, Room 611.

Salesman—Experienced
Will pay salary and furnish car to representative for Banking Company.
Address D X 115, Tribune.

DIRECT SALESMEN.
If you will call on 30 homes daily you should sell 10 orders. Average comm. per order, $2. Samples free. Apply Realsilk, 36 S. State, Room 1014.

REPRESENTATIVE to sell diamond tools and complete gage line. Commission.
ADDRESS D L 455, TRIBUNE.

TWO expd. salesmen—Sell rubber hose; salary and commission. L. Behrstock Co. 765 W. Van Buren. Mon. 2440.

SALESMAN—And soft drink beverage driver; sal. and comm. Pulman 0253.

CANVASSERS for siding—Top commissions. Call Longbeach 8845, 9 to 11 a. m.

HELP WANTED—MEN.

Salesmen.

SALESMEN—In one week this month W. M. made $297 comm.; J. S., $151; R. T., $131; H. S., $161; C. C. D., $116; J. W., $297. Two of our good men just promoted to executive positions. If you have a good specialty selling record, accustomed to earnings of $100 or more weekly, this offers opport. for permanent connection and advancement with immediate large returns based on draw against earned comms. Encyclopaedia Britannica, Suite 1558 Civic Opera Bldg. See Don Hogan.

Detail Representative
for leading dental concern, over draft age, to call on profession. Southern territory—headquarters, Dallas, Texas. Must be fluent talker of good personality and willing to travel for an old established firm. Answer, giving full details. Enclose recent small photograph.
Address C E 35, Tribune.

SALESMAN.
Train as business system expert. Leading CONTINUOUS FORMS industry doing 80% war work in system field. We process office forms for acctg. machs., typewriters, teletyprtrs., etc. Advancement unlimited. Sales personality important. Know office procedure. Draft exempt. Have car. Complete details for appt. Sal. to start. Address D P 463, Tribune.

EXECUTIVE SALESMAN.
We want an outstanding man who will be available early in Sept. He should require a min. of $8,000-$15,000 yr., but expect more than that from his work. Drawing acct. If you believe you have the necessary qual. write as fully as possible to F. D. Humeston, The Research Institute of America, 221 N. La Salle-st., Chicago.

SALESMAN FOR FOREIGN SERVICE.
Leading food company wants men under 46 to learn business now, represent them abroad after the war. If you have had experience in Germany, Belgium, France, China, Malaya, or Dutch East Indies, write giving full particulars, including salary desired.
ADDRESS C E 48, TRIBUNE.

SALARY OR COMM.
Have openings for hi caliber representatives to sell hearing aids in Chicago, Fort Wayne, So. Bend, Bloomington, Madison and Milwaukee terr. No canvassing. Sale of product not limited by priorities. Not a duration connection. Steady earnings with rapid advance, to dealership. Dictagraph Sales Corp., 180 N. Michigan-av., Chicago.

$150 a Week Salesman
Old line publishing house is announcing a new high class publication that has sizeable high school library and college demands. If you have a car, are free and willing to travel you can earn $150 wk. and up in comms. Write promptly; fall seasons opens soon.
Address D L 179, Tribune.

SALESMEN—Nationally known manufacturer of salesbooks, manifold printing, loose and bound multi-copy forms and systems has open territories in Chicago. Established business with advance against commissions, if necessary. Territories guaranteed. Prefer men with previous selling experience in other lines. Reply mail. The Shelby Salesbook Co., 949 Merchandise Mart, Chicago, Ill.

DRUG SALESMAN.
Immediate attractive income for experienced salesman with leading manufacturer biologicals, biochemicals, pharmaceuticals. Permanent with real prospect for substantial income. Salary, expenses and bonus or commission. Pharmacy or pre-medical experience helpful.
The National Drug Co.
Philadelphia [44], Pa.

SALESMEN—Mfr. of steel prod., natl. org., doing practically 100% war work. Permanent position; salary and expenses; age 38-45, but will consider younger man if permanently deferred; prefer man with at least 2 yrs.' engineering training and with industrial selling exp. Give full facts, educ., exp. If now engaged in war work do not apply. Address D X 59, Tribune.

Personal Christmas Cards
50 FOR $1; outstanding moneymakers; big selection gorgeous designs WITH SENDER'S NAME, low as 50 for $1. Highest profits. New 21 card $1 asst. and other fast sellers pay up to 100%. FREE SAMPLES of Personal Cards. WETMORE & SUGDEN, INC., Rm. 1407, 7 W. Madison, Chicago, 2. Ph. State 7629.

MAN—Over 30, to travel in smaller cities calling on women's patriotic organizations. We book for them a dignified money raising plan requiring no investment; no merchandise involved. Permanent position. Earnings $90 to $100 per week comm. plus quarterly bonus averaging $400 to $600. Write Printograph, Waltower Bldg., Kas. City 6, Mo.

SALARY POSITION—Chicago territory open to sell group hospital care protection, calling only on employers; leading firm in this field; all expenses paid, plus car allowance; salary is above average and the position is one that will last for many years. The only experience required is a proven successful sales record in previous positions. Give full details about yourself in a letter. Address D X 191, Tribune.

INTANGIBLE or insurance experience—If you can meet our requirements, A-1 references, car, bondable. Commission earnings can be $150.00 per week up, working on bonafide leads. Personal interviews will be conducted at Chicago. Indiana territory. Write giving complete detailed infor. Director in Charge, Federal Employees' Protective Association, 612 Insurance bldg., Indianapolis, Ind.

SALESMAN
for packaging mach'ry; salary and comm. Must be free to travel. Engineering or mech. ability helpful but not necess. Give age, exper. and ref.
Address D M 582, Tribune.

Agents.

RAWLEIGH Route available at once—Good opportunity. Write at once. Rawleigh's, Dept. ILH-128-105, Freeport, Ill.

Miscellaneous.

MEN [5].
for light factory work in warehouse; 48 hours per week, TIME AND ONE-HALF after 40 hours, average weekly earnings, $39.65.
PEACOCK BEVERAGES, INC.,
3800 W. TAYLOR-ST.

PORTERS AT ONCE
White or colored; day or night work. Several permanent openings. Apply Mr. Hartle.
MORRIS B. SACHS
6638 S. HALSTED-ST.

PORTER
Perm. year round job in ice cream factory. Family man preferred; 5 day week.
HYDROX CORP.
24TH. & LAKE PARK-AVE.

CHECKERS—CARRIERS
AGE 38 TO 50. $136.50
PER MO. FOR 48 HR. WK.
THE PULLMAN CO.
4053 S. LA SALLE-ST.

POLICE GUARDS—Heart of Chicago. War Plants; 30-60 yrs.; 5 ft. 8 in. to 6 ft. 2 in.; 150-200 lbs.; non-alcoholic; grammar school grad.; proof citizenship; persons familiar handling public pfd. See Hanley, R. 1140, 407 S. Dearborn-st.

FREIGHT HANDLERS
OVERTIME AFTER 8 AND 40 HOURS.
NATIONAL CARLOADING CORP.
Door No. 5, House No. 3, 13th-Clark-sts.

Paper warehousemen—High wages; plenty overtime.
Marvin, 223 N. Desplaines

MAN to train for foreman in steel warehouse. Good starting salary and working conditions. Excellent opportunity. State age, previous exp. and education.
Address D P 364, Tribune.

GOLF caddie—Master or assistant pro to handle caddies, club cleaning, and pro shop at well known country club; salary $125 per mo., board and rm., and concessions. Address D M 574, Tribune.

SHIPPING CLERK
PACKER
Light packages; 75c an hour; time and half overtime. 538 S. Clark, Rm. 1075.

MAN—Strong; for hand trucking and receiving dept.; no experience necessary; essential industry; steady; inside work on day shift with time and ½ over 40 hours. Oscar Heineman Corp., 2701 Armitage.

ELDERLY MAN
for light errands in Circulation Department of newspaper; permanent; near loop; short hours; salary $17.
ADDRESS D H 219, TRIBUNE.

Essential War Industry
Permanent after war; advanc.; nights.
MATCH CORP. OF AMERICA.
3433 W. 48TH-PLACE.

COAL laborers—To put coal in basements. Can make up to $10 per day. Come early to work. 3443 W. Addison-st.
EXCELSIOR COAL CO.

ANIMAL CARETAKER
Laboratory work; permanent; 2 weeks vacation. Apply 956 E. 58th-st, R. 201.

WAREHOUSE MEN
for wholesale grocery; 77½c per hour. Outlet Sales Co., 116 S. Green.

RECEIVING CLERK.
No manual labor. Draft deferred.
MERCHANT SHIPPERS' ASSN.,
1858 S. Western.

BOYS AND MEN.
We are engaged 100% in war work. Openings also for 1-A draft registrants.
GRUNWALD PLATING,
4309 W. LAKE-ST.

USHERS WANTED.
Good pay. Apply immediately. 4 Star Theater, 2418 W. Madison.

ACTIVE MEN with cars—To service estab. candy routes; salary and comm; no selling. Apply 2165 N. Western.

MAN to build and repair wooden crates—Steady employment. Sangamon Paper Grading Co., 3915 S. La Salle-st.

PACKERS—For shipping room; 40 hr. wk., time and half overtime. Apply in person, Yardley. 461 West Erie.

TRUCK Driver—For local city work. State age, classification.
Address D P 353, Tribune.

MEN and boys—For factory work; steady. Apply 27 N. Franklin.

NIGHT watchman—Must know high pressure boiler. 5530 W. Cermak, Law. 4145.

PORTERS—Good wages and working conditions. Apply at 503 N. Clark-st.

LAUNDRY help—Good wages; sorters, ringers, pullers. 4501 Addison.

HANDY man—Do general work in rooming house; 2 days per week. Gra. 9123.

HELP WANTED—MEN.

Miscellaneous.

RAILROAD
Switchmen
Firemen
Telegraphers
Carmen
Car Repair Helpers
Machinists Helpers
Roundhouse Laborers
Section Laborers
Commissary Laborers
Freight Handlers
3d Cooks
4th Cooks
Waiters
Miscellaneous Helpers
C., B. & Q. R. R.
ROOM 200, 547 W. JACKSON.
If now employed in essential industry, a statement of availability is required.

AGES 16 TO 65
No Experience Required
STOCK HANDLERS.
WAREHOUSE JOBS.
ORDER FILLERS.
MISCEL. HELPERS.
OTHERS.
Chicago Mail Order Co.
511 S. PAULINA-ST.
APPLY MONDAY TO FRIDAY.
8 A. M. to 4 P. M. Saturday to noon.
Listen to "TOPICS FOR TEENS."
Station WIND, Sunday, 5:05 to 6 p. m.

ELECTRONICS PLANT
NEEDS
MAINTENANCE MEN
General maintenance men and helpers needed in war plant with 18 year peace time record. Good pay. Annual bonus. Near street-car and L.
SHURE BROTHERS
225 W. HURON. 4TH FLOOR.

PORTER—COLORED
No Exp. Necessary
Day time work, $23.40 per 48 hr. week. Modern garment factory.
CARAY CORP.
1335 W. Lake-st., 1st fl.

MILK ROUTE
DRIVER SALESMEN.
BOTH DAY AND NIGHT ROUTES.
$49 PER WK. PLUS COMM.
INSIDE WORKERS ALSO WANTED.
We are an essential war industry. Consult phone book. Apply to Manager at Distributing Branch nearest your home.
BOWMAN DAIRY CO.

LABORERS
100% war work. $30 per week for factory labor. N. S. neighborhood plant. Openings on all shifts—6 day week. 10% bonus for night work. Earnings approximately $35 per week. Near "L" bus, and street car.
CROWE NAME PLATE & MFG. CO.
1749 GRACE-ST. BIT. 7500.

FREIGHT
HANDLERS—50
STEADY WORK.
PLENTY OF OVERTIME.
NO EXPERIENCE NECESSARY.
Merchant Shippers' Assn.
1858 SO. WESTERN-AV.

DEFENSE PLANT
TODAY.
WELDERS—Exp.; day or night shift.
PACKERS—Experienced; day.
[60 HOUR WEEK]
NIGHT WATCHMAN—Hrs. 6 p. m.-12:30
ACME REFRIG. CO.
5910 N. Pulaski-Rd.

MEN UP TO 65
YEARS OF AGE
No experience needed.
SPIEGEL, INC.
1038 W. 35TH-ST.

INSIDE DAIRY WORKERS AND MILK DRIVERS
For an Essential Food Industry. Minimum wages inside dairy workers, $44 weekly; minimum wages milk drivers, $49 weekly.
APPLY THE BORDEN CO.
320 W. 70th-place.
3014 N. Tripp-av.

ALUMINUM CO.
OF AMERICA
NEEDS
MEN FOR ROLLING MILL WORK.
47th-st.-1st-av. McCook, Ill.
OR BRANCH OFFICE
3011 W. CERMAK-RD. CHICAGO.

BOY
16-18 YEARS PREFERRED.
Learn trade; good pay. Essential industry. Advancement; permanent.
MATCH CORP. OF AMERICA.
3433 W. 48TH-PLACE.

FACTORY LABORERS
Insulation mfr., essential prod.; good wages; no exp. nec.; overtime pay every week; nr. Lake-st. cars.
Amco Asbestos Co.
218 N. Elizabeth.

LABORERS
Steady work; time ½ over 40 hours; plenty overtime.
FRANK MILLER SONS.
2250 W. 58TH.

MAN WITH CAR
Gen'l inside and outside work; no experience necessary; good pay.
BELL AUTO REPAIR CO.
2452 S. Michigan-av. Cal. 7022.

MEN OR BOYS
[illegible]
1300 W. Jackson-blvd.

LIGHT FACTORY WORK
[illegible] Tabin Picker & Co., 4119 Belmont-av.

RELIABLE MAN WANTED
[illegible]

PRINTING plant needs an apprentice for general work leading to the special job for which [illegible] in war or peace. Address D M 554, Tribune.

DOCKMEN
Full or part time men needed, 11 a. m. to 9 p. m. [illegible] Burlington Transportation, 432 W. Polk.

MAN—White; under 60; must be in good health; [illegible]
Address D L 239, Tribune.

FACTORY HELP
White or colored; no experience necessary; good pay.
813 N. Franklin.

MEN FOR ORDER FILLING AND BUNDLE WRAPPING—5 DAY WEEK; 40 HOURS. SEE MR. SCHMITS, 29 E. HUBBARD.

WATCHMEN
$30 per week for 8 nights; permanent. Apply 209 W. Jackson, Room 312.

LAUNDRY routeman—Essential industry; [illegible] American Laundry, 923 S. California.

YOUNG men for advancement; good opportunity for advancement with growing plastic [illegible] 4533 W. Harrison.

GENERAL FACTORY WORK.
West side defense plant; [illegible]

MAN—Mechanically inclined to learn machinist trade. [illegible]
Address D P 365, Tribune.

MEN or women—To train on jigsaw; experienced can work over time; apply Cedar Craft Mfg. Co., 1049 N. Paulina.

CHURCH sexton's assistant—Cleaning, firing stoker; [illegible]

MAN—NITE WORK. NO EXPER. NEC.
AETNA SCREW PRODUCTS CO.
3947 MILWAUKEE-AV.

LABORERS—For house raising and concrete work. Van Houten Construction Co., 4536 Wentworth-av.

PORTER AND MAINTENANCE MAN—Small, clean factory; good pay; north-west side. Albany 4404.

JANITOR for church and school; white. [illegible]

MAN—To work in funeral home as an asst. for son; [illegible]

BOWLING alley manager—Steady; [illegible] Chicago Athletic Assn., 12 S. Michigan.

SHIPPING clerk—For light packing; good pay; plenty of overtime. [illegible] S. Franklin.

TRUCK driver—Essential industry. Good pay. 4010 S. Wells.

PORTER—Men's clothing store. [illegible]

CHAUFFEUR'S helper—White, strong; $20 uniform. [illegible]

COLORED MEN—For unskilled [illegible]

MAN—Unload cars; steady work [illegible] Columbia Envelope Co. [illegible]

LABORER—Colored; with dry cleaning plant. [illegible]

MAN—Mechanically inclined to learn as welder; [illegible]

MEN—Colored; for [illegible]

JANITOR—For [illegible]

MEN—Colored [illegible]

MEN for [illegible] Scott, 1 blk. N. of Division and Sedgwick

SHIPPING CLERK—Drive lite truck. Aberdeen Press, 1415 S. Aberdeen-st.

WANTED—Night porter. Apply Columbia Yacht Club, foot of E. Washington.

TRUCK DRIVER'S HELPER—$100 mo. Apply 4640 W. Superior [rear].

HELP WANTED—MEN.

Miscellaneous.

RADIO
WORK
FOR INEXPERIENCED
OR EXPERIENCED
Permanent work with a progressive organization offering you a secure post-war future.
MEN 17 TO 50
We are training unskilled men in punch press, drill press, spot welding, gas welding, bench work, riveting, stock, packing, receiving, guard work, and some clerical positions.
We also have openings in tool and die making, tool designing, model work, automatic screw mach., milling machines, welding, and maintenance.
ZENITH
RADIO CORP.
1 N. La Salle-st. Rm. 2151
(or) 6001 W. Dickens

WAR WORK
OPPORTUNITIES
LABORERS.
NO EXPERIENCE REQUIRED.
Become shipping room packers, stock rm. helpers, maintenance helpers, janitors, etc. Prompt interviews from 8 a. m. to 4:30 p. m. Monday thru Saturday and Tuesday and Thursday to 8 p. m. If now on full time war work do not apply.
TELETYPE CORP.
Employment Office.
2600 SOUTHPORT-AV.

INEXPERIENCED?
We will show you how and pay while you to become:
Tool heat treater
Operate punch presses
Die setter
Welder scale man
Come in and see us 8 a. m.-5 p. m. Wednesday 8 a. m.-8 p. m.
ARMY "E" NAVY
ILLINOIS TOOL WORKS
2501 N. Keeler

BOYS
OR MEN
16 to 55 yrs. We will train you for bindery positions. Steady employment. No experience necessary. Day or night work. Plenty of overtime.
W. F. HALL PRINTING CO.
4600 DIVERSEY.
EMPLOYMENT OFFICE.

MEN OVER 50
You can help the war effort by serving as communication carriers.
Time and one-half for overtime; hours of work arranged to suit your conven.
NO LIFTING OR HEAVY WORK.
WESTERN UNION TELEGRAPH CO.
417 S. LA SALLE.

LABORERS
NO EXPERIENCE NECESSARY.
Essential war production plant has several openings for husky men for general laboring work.
Liberal vacation plan and regular wage increases per union agreement.
AUTOMATIC ELECTRIC CO.
1019 W. VAN BUREN-ST.

FREIGHT HANDLERS
UNION WAGES
FOR PART TIME MEN
5:30 P. M. TO 10:30 P. M.
R. I. MOTOR TRANSIT CO.
1159 S. WELLS.

War Plant Laborers
Start at $35 per week.
After 30 days you will earn
$45 WEEKLY
5660 W. Taylor-st., Chicago

HELPERS
for general factory work, including shipping and stock room; also some machine jobs requiring no previous exp.; permanent jobs; good chances for advancement to dependable workers.
THE SCHOLL MFG. CO., INC.,
213 W. Schiller-st.

For Immed. Employment
LABORERS AND FREIGHT HANDLERS. GOOD PAY. TIME AND ONE-HALF FOR OVERTIME. FOR WORK AT U. S. NAVY CENTRAL SPARE PARTS WAREHOUSE, ROCKDALE, ILL. RELEASE REQUIRED. APPLY CONTRACTORS, NO. 4173 AND NO. 4175, Chamber of Commerce Bldg., Joliet.

PORTERS—COLORED
No experience necessary; steady factory work; good pay and overtime; day or night wk. Employment office open daily, 8:30 a. m. to 5 p. m. except Saturday.
SCHUTTER CANDY CO.
1013 W. CICERO.

WATCHMEN—GUARDS
NO AGE LIMIT.
Permanent assignments for night or day. Steady inside work in an essential industry. Also special watchman for Sundays and holidays. Write or call in person. Personnel Office. Room 1308, 211 W. Wacker-drive.

Pipe Fitter Helpers
Steady work; overtime; consideration for men who may leave for war plant; vacation with pay; insurance. Apply personnel dept., 1409 S. Cicero.

Package Delivery Drivers
501 N. ORDEN.
UNITED PARCEL SERVICE

PORTER — Colored man for loop office building; maintenance work; must be capable of minor repairs like lighting fixtures, etc. Experience necessary. Good salary. Vacation with pay. Excellent opportunity. Address D L 558, Tribune.

Truckers and Stowers
for freight terminal; steady work on any one of 3 shifts; [illegible] Spector Motor Service, 600 W. 25th-st.

FIELD organizers for youth movement [illegible] Address D M 236, Tribune.

JANITORS
MOPPING.
WHITE; 6 P. M. TO 2:30 A. M.
SUPERIOR 5285. MR. JENNINGS.

ACTIVE MAN
Textile stockroom work; 70c PER HOUR PLUS OVERTIME. Franklin 2998.

VACUUM AND YARDMAN
White; nonunion. Sundays off, resident hotel. [illegible] Dorchester 4446.

DRIVER salesman—To service [illegible]

EXCELLENT opportunity, permanent position, [illegible]

NIGHT WATCHMAN
Some janitor work; permanent; 48 hrs. per week. [illegible] Johnson Fan & Blower Corp., 1319 W. Lake-st.

HOUSEMAN—White; institutional work; [illegible]

PORTER—Colored; for permanent job with Dodge and Plymouth dealer; [illegible]

SHIPPING clerk—For plant engaged in essential war work; [illegible]

HELPERS ON ASH TRUCK
Wht.; 6 day week; $42; steady. C. & S. Disposal Co., 5958 W. Roosevelt, Rm. 6.

GAS station attendant—For service station; [illegible]

MEN—Middle aged; [illegible] Englewood Millwork Co. 1534 W. 59th-st.

MAN, draft deferred, to assist grain elevator supt.; [illegible]

HANDYMAN—For rooming house; 8 hrs. work; $125 per month and apartment. Address D P 361, Tribune.

MANIFEST clerk—For night work. State age, experience and salary. Call Hay. 4411.

PORTER—Good starting salary. [illegible] Neisner Bros., 1343 Milwaukee-av.

GOLF COURSE LABORERS. [illegible]

MIDDLE aged man in good health to run errands. [illegible]

TRUCK helper—Apply Catholic Salvage Bureau, 3514 S. Michigan.

PORTER—For walk-up office building. [illegible]

NIGHT watchman—Middle-aged; [illegible]

MAN—For small animal refuge. [illegible]

WATCHMAN—Elderly; [illegible]

DRIVER—For city pickup and delivery. [illegible]

BRICK layers and laborers—Apply 4049 W. Grenshaw [illegible]

PORTER—Colored; [illegible]

GARAGE attendants—In loop. [illegible]

DEL. for grocery—Man or boy; [illegible] Bri. 8700.

HELP WANTED—MEN.

Miscellaneous.

University of Illinois
Permanent Positions
MALE AND FEMALE.
HIGH SCHOOL GRADS.
IMMEDIATE VACANCIES.
ASSISTANT REGISTERED PHARMACIST.
HOSPITAL SUPPLY ATTENDANT.
STENOGRAPHERS. TYPISTS.
ACCOUNT CLERKS.
NOT HIGH SCHOOL GRADUATES.
WATCHMEN.
HOSPITAL ORDERLY.
ASSISTANT STORE KEEPER.
Apply 1853 W. Polk, R. 140

RAILROADS
Be employed in an essential war industry. Men and women with railroad experience or comparable training are needed for various types of openings. Also openings for messengers, office boys and other miscellaneous jobs; no exp. or training required; no persons now engaged at their highest skill in essential industry will be considered.
UNITED STATES
RAILROAD RETIREMENT BOARD.
409 WASHINGTON-ST.
Open Mon. thru Fri. until 6 p. m.
No fees charged.

Shipping Rm. Trucker or Laborer
For heavy work; steady; good pay. Apply
The Florsheim Shoe Co.
3927 BELMONT-AV.

COLORED MEN
25 to 55 years.
GOOD PAY—OVERTIME
Apply Saturday morning 8 to 10 and 8 a. m. to 5 p. m. Monday through Friday.
407 E. 25th-st., 2d Floor

Men, 21 or Over, with Cars
All Day, Part Time Eve. and Week-End Work
Message deliveries in vicinity of home. Bring driver's license and Soc. Sec. No.
Apply empl. mgr. wk. days till 5 p. m.
WESTERN UNION TELEGRAPH CO.
417 S. La Salle.

MEN WANTED
for Important War Work
No exper. required. You will be given plant training and opportunity for early advancement.
Premium for night work.
Apply overtime.
CECO STEEL PRODUCTS.
5701 W. 26th.

COLORED PORTERS
FOR CANDY FACTORY
PERMANENT JOBS; PAID VACATIONS; REST PERIODS; FREE LIFE, ACCIDENT AND HOSPITALIZATION INSURANCE.
NUTRINE CANDY CO. 421 W. ERIE.

CHECKERS
Men for receiving and shipping work on loading platform; 5 day week; approx. 50 hrs.; salary $43; open. extra Sat. work; start 7 a. m.; chance for post-war future. Also bottling and stock rm. jobs at good pay.
PEPSI-COLA BOTTLING CO.
1745 N. Kolmar [4500 W.]

MEN—DRAFT EXEMPT
desiring to learn a trade. We have several openings in our instrument dept. on the day or night shifts. Work is highly diversified with splendid opportunities for men to learn layout and planning a sequence of machining operations in the manufacture of precision instruments.
Central Scientific, 1700 Irving Park.

Inspector-Engineer
Chemical or engineering background; able to supervise; make routine chemical analysis. Apply by letter only, giving full details of education, experience. Enclose recent snapshot.
ADDRESS D P 588, TRIBUNE.

LABORERS
No Exp. Necessary
1736 N. SPRINGFIELD

Stock Chasers
FOR WAR PLANT
Must know city and drive car.
Phone Randolph 3260

CAR SUPPLIERS
Colored; age 38-54; steady work. Apply
THE PULLMAN CO.
Storekeeper's office, 327 W. Roosevelt, or Root and Dearborn-sts. or 423 N. Sacramento-av.

LAUNDRY ROUTE MEN [TWO].
Experienced; for excellent, paying routes on south and near southwest side. No experience necessary. Good salary; opportunity for post-war jobs.
GREAT WESTERN LAUNDRY CO.
2125 W. Madison-st.

MEN—For general factory work; defense plant will hire men up to 65 years of age. Spring Division, Borg-Warner Corp., manufacturers of automotive springs in peace times. 25th-av. and Madison-st., Bellwood, Ill. 35 minutes from Loop on Bluebird bus, Westchester L. and Aurora-Elgin trains.

COLORED MEN
Warehouse Work
APPLY MONDAY.
8th Floor, 323 S. Wabash

FREIGHT HANDLERS
ESSENTIAL INDUSTRY.
70c per hour, 80c after 30 days; time and one-half after 8 and 40 hours; experience unnecessary. Apply North Pier Terminal Co., 509 E. Illinois.

COLORED BOYS
17 and over, to learn a trade; no experience necessary; good pay; steady employment. Apply after 8 a. m. G. & G. Co., 2309 Archer-av.

ROUTEMAN
Established routes; experience not necessary; good salary; good chance for advancement. Apply Star Cleaners & Dyers, 2421 N. Western.

HANDY MAN.
Middle aged; for work as janitor's helper; permanent job; good surroundings. Can work day or night.
BUCKLEY DEMENT & CO.
1300 JACKSON-BLVD.

ELEVATOR RELIEF
Wht., nonunion, 3 day week, 8 hrs.; $3 per day; will consider student; immediate opening. Apply manager. 1545 E. 60th-street. Dor. 4300.

WILL train 4-F, 22 to 28, for precision work in optical laboratory and machine shop. Vicinity Western and Cermak. U. S. citizenship required. Give particulars. ADDRESS D P 375, TRIBUNE.

MAN—White; to work in large hospital; permanent; no experience necessary. Room 324.
549 W. RANDOLPH-ST.

PACKER
to pack cakes and bread. Good salary. Time and a half after 8 hrs. Day or night work. Schlosser's Bakeries, 4822 N. LINCOLN.

LABORERS WANTED.
Auto wrecking yard; no experience necessary; citizenship papers not necessary; good pay. MARTIN AUTO PARTS CO.
2046 Dominick-st. [1450 W. and 2046 N.]

LAUNDRY ROUTE MEN
No exp. nec. Home route. Pays $70-$80 wk. National Laundry, 759 S. Cicero-av.

Order Pickers and Checkers
for essential drug business. Steady. Service Wholesale Drug Co., 3900 S. Michigan.

COLORED MEN
Reliable middle aged men for light janitor work nights; permanent jobs in good surroundings.
BUCKLEY DEMENT & CO.
1300 JACKSON-BLVD.

ASSISTANT stock and shipping clerk—Permanent position and opportunity for advancement in essential war industry. Wh. 7418 Monday morning.

MAN—PART TIME WORK
Mornings, 8-12, to assist opening newspaper bundles. 538 S. Clark, Rm. 800.

JANITOR—U. S. citizen; for near northwest side; must be good worker. Please write. Address D L 577, Tribune.

MAN to assemble small wooden novelties—Good pay; steady work; 5 day week. Room 212. 154 E. Erie.

MAN for short hours—8 p. m. to 12 p. m. [illegible] 520 S. State-st.

ELDERLY white man—Janitor work; room, board, and wages. Good home, [illegible]

TRUCK DRIVERS—MAGAZINE DISTRIBUTOR WILL PAY [illegible] PER HOUR. APPLY 237 E. GRAND, 1ST.

2 MIDDLE-AGED men for light factory assembling and shipping rm. work; good pay. Can. 3511.

LAUNDRY worker—44 hour week; 2 meals. Good salary. Experience not necessary. Room 107, 1758 W. Harrison.

SKIP tracer with car. Good salary. Address D M 127, Tribune.

MAN to operate freight elevator—Hours 3 p. m. to 11 p. m. Ph. Mr. Alber, Michigan 0831.

GARAGE floorman—White; 10 p. m. to 8 a. m. 535 S. Side. Del. 5513.

COLORED man—For general work; good pay. Call Lincoln 9383.

HANDYMAN—For rooming house. Call Del. 3643.

JANITOR work—Light office work. Call Del. 3643.

DRY CLEANING DRIVER—Exp. Black and Horcher, 7132 S. Chicago.

MAN—Elderly, handy with tools; salary and room. Gra. 5502. 1958 Byron-st.

[Continued on following page.]

HELP WANTED—MEN.

[Continued from preceding page.]

Miscellaneous.

RAILROAD
Engine House Laborers
Trackmen
Coach Cleaners
Telegraphers
Freight Truckers
Painters
Miscellaneous Help
Apply in person.
PENN. R. R.
Room 400, 323 W. Polk-st.

50—MEN—50
18 thru 55 years of age. Good pay, overtime, excellent working conditions. Work on all shifts. Paper handling, trucking and machine help. Apply Monday through Friday, 8 a. m. to 4:30 p. m.
R. R. DONNELLEY & SONS COMPANY
2123 CALUMET-AV.

MAIL HANDLERS
BAGGAGE MEN
RAILROAD WORK IS ESSENTIAL. Age 21-50; 48 hr. wk.; $5.20 day, raise 12 mos.; overtime 1½. Employment office, Union Sta. Bring Social Security card.
516 W. JACKSON

MEN—WOMEN
Make extra money delivering telephone directories near your home. PART TIME WORK. Delivery starts Sept. 8. Routes being assigned now. APPLY AT ONCE. Must have car or wagon or conveyance to cart books. Send card with name, address, telephone number.
The Reuben H. Donnelley Corp. 2030 E. 25th-st., Dept. 51.

WAREHOUSE MEN
16 to 50. For warehouse, stockroom and repair shop work. Experience unnecessary; 5½ day, 45½ hr. week; 50c hour to start, time and half after 40 hours; scheduled increases. See Mr. Stassen. WESTERN UNION TELEGRAPH CO. 5927 S. Western-av.

Factory Help
ESSENTIAL INDUSTRY FOR WAR OR PEACE. Experience not necessary. Plenty of overtime. Paid vacations. NATIONAL STARCH PRODUCTS. 3641 S. WASHTENAW.

MEN
PERMANENT WORK, or until you enter the military service. HELP MAKE AND SHIP COCA-COLA
Wages approved by W. M. C.
THE COCA COLA CO.
1632 S. PULASKI.

UNITED AIR LINES
Offers permanent employment in rapidly expanding department
AIR CARGO.
48 hr. wk. Six day 48 hr. wk. Rotating shift. Starting salary 65c hr. Excellent opportunity to advance. Post-war future is bright. Apply 5959 S. Cicero-avenue.

Essential Industry Pays $46
to start, 6 day wk.; no exper. necessary; time and ½ overtime; paid vacations after 1 yr.; retirement plan insurance; group life. Come in, talk it over. You'll find a job here you like. Employ. office open Sunday 8 a. m.-4:30 p. m. See Mr. Allen TODAY. 1340 S. Kilbourn.

COLORED MEN
to secure a better than average position in an essential industry where you will be assured of a steady job now and after the war. Best working conditions. Union wages to start plus bonus. Vacation with pay after one year. Hours, 7:30 a. m. to 4:30 p. m. Edgewater Laundry, 5541 Broadway, ½ blk. Bryn Mwr. L sta.

Men for Factory Work
Essential Industry
Day and Night Shifts
PLENTY OVERTIME.
COME READY FOR WORK.
PURITY MILLS.
833 W. CHICAGO-AV.

LABORERS
GOOD PAY
4431 N. KILPATRICK-AV.

General Factory Help
100% war work: top wages and overtime; opportunities for advancement; group insurance and pension plan in effect for all employes.
MASTER FINISHERS, INC.
2427 S. PRAIRIE-AV.

MEN—BOYS
No experience necessary. Easy work. Plenty of overtime. Good working conditions. Night and day shifts open.
HARLICH MFG. CO.
1417 W. JACKSON-BLVD.

COLORED MEN
AND BOYS WANTED
FOR FOUNTAIN, KITCHEN AND DRUG STORE PORTER WORK. GOOD PAY. FOOD ALLOWANCE.
STINEWAY DRUG CO.
1104 S. WABASH. OFFICE 5TH FLOOR.

NIGHT WATCHMAN
Steady work; good pay.
N. PREIB & CO.
4222 W. MADISON-ST.

3 MEN 3.
3 additional men with cars required to estimate service requirements on our electrical units. Our men now averaging upwards of $75 per week. No exp. required, as you are trained in our factory branch shop at $6 per day salary; S. side men only. Apply Mon., 2 p. m. sharp, Electrolux Corp., 7919 S. Ashland-av.

INVESTIGATOR—Man; honorable discharge from armed forces given preference; work continue post war; good future; must be good physical condition; stand long hours; experience not essential, we will train you. Reply, stating age and all previous types of work done. Address D M 594, Tribune.

PORTER
to work in candy kitchen; good salary; steady work. Dutch Mill Candies. 2222 Diversey.

Messenger
boy or older man. Sunday only. Apply Passavant Hospital. Mrs. Angle. 303 E. SUPERIOR-ST.

JANITOR—Up to 60 yrs. of age in good health. Apply C. R. and I. R. R. General office. 835 Exchange-av., Union Stock Yards. Rate $105 per month.

DOCK MEN
Day and night. Essential industry. Security Cartage Co., 1818 Indiana.

BAGGAGE AGENTS.
No exp. necessary; $5.36 per day; 5 day week. Union Bus Depot, 1157 S. Wabash. No phone calls please.

MAN—Part time mornings; drive truck. 739 S. Cicero-av. Col. 8661.

TRUCK DRIVER—EXP. APPLY 209 W. OAK-ST. BETWEEN 8 AND 6.

TRADE SCHOOLS—MEN.

PRACTICAL ELECTRICITY
ARMATURE
and Stator Winding
Including both D. C. and A. C. Single and Polyphase Armatures, Transformers, and Stators. Complete practical instruction in the calculation of new windings, reconnection of old windings, determination of number of turns, size of wire, pitch, etc. We fit the course to your experience.
PRACTICAL SHOP WORK
Open evenings. Only 10 minutes from Loop. Call, write, or phone CALumet 8200 for full information. Sent free.
CHICAGO TECH. COLLEGE
25 Tech Bldg., 2000 S. Michigan-av.

LEARN AT THE "Y"
MEN AND WOMEN.
MACHINIST COURSES, WELDING, PRECISION INSPECTION, DRAFTING, RADIO, RADIO CODE, AIRCRAFT ENGINE INSPECTION.
Individual instruction. Start any time. Time payment plans.
Y. M. C. A.
TECHNICAL SCHOOL
54 W. CHICAGO-AV.
WHitehall 6211. SUPerior 8882.

MACHINE SHOP COURSES
4 to 8 Weeks
Lathe, Milling Mach., Shaper, Drill Press, Grinder. Also complete Machinist and Tool and Die. Day or Eve. Low Cost. FREE Book. Visit Shops. Write or Phone
ALLIED SCHOOL
of Mechanical Trades
609 W. Lake, Chicago. CHEsapeake 3300.

LEARN FREIGHT RATES AND ROUTES. COLLEGE OF ADVANCED TRAFFIC. 14 E. Jackson-bl., Dept. T. 25. Har. 8649.

LEARN INDUSTRIAL X-RAY. Earn up to $400 mo. Free book sent. Century College, 30 E. Adams. Fra. 8478.

LEARN FREIGHT TRAFFIC—Day-eve. Call-write Freight Traffic Institute, 176 W. Adams-st., Dept. T-5. Sta. 2330.

LEARN WELDING — Arc or gas; all machine instruction. West Town Welding School, 1910 South Kedzie. Roc. 4643.

ILL. SCHOOL of Machine Shop Inspection. 123 W. Madison-st., State 5998.

TOOL DESIGNING—Eve. class; start now. BELTON SCHOOL, 3600 Fullerton.

TRADE SCHOOLS—MEN.

MEN WANTED
Thousands of BIG PAY jobs waiting in
Aircraft Work
These jobs are ready right now for every qualified graduate of this school. Our graduate, Al Kezmaryn, writes: "I received 90 cents an hour at the start, and am now slated for lead-man promotion, which boosts my pay to $1.15 an hour. By the end of this month I expect to be drawing $1.35 an hour—this is only two months after graduation."
If the wage like the above is interesting to you, get the facts now from America's largest aircraft fabrication school.
$5.00
WILL START A QUALIFIED STUDENT
Day or Evening Training
All Offices
OPEN 9 A. M. TO 9 P. M.
American
Aircraft Institute

936 W. Chicago-av.	Chesapeake 1188.
4058 N. Milwaukee-av.	Kildare 3633.
7 W. Madison-st.	Dearborn 6650.
545 E. 47th-st.	Boulevard 4546-7.
709 W. 63d-st.	Wentworth 8616.
6211 S. Cicero-av.	Portsmouth 7789.

RADIO
ELECTRICITY
TRAIN FOR A PLACE IN AMERICA'S LEADING INDUSTRY. Whether you serve in the armed forces or in industry —YOU ARE VITALLY NEEDED IN ELECTRICITY OR RADIO.
IF YOU'RE DRAFTED
IF YOU ENTER THE ARMY AS A TRAINED ELECTRICAL OR RADIO MAN YOU ARE ELIGIBLE TO APPLY FOR HIGHER RATINGS. WHEN YOU LEAVE THE SERVICE YOU WILL ENTER CIVILIAN LIFE PREPARED FOR AN IMPORTANT JOB IN AFTER THE WAR PROSPERITY.
IF YOU'RE DEFERRED
If you are deferred or not subject to military service, then you are needed now to do your part in our gigantic victory program. You are needed in armament plants making airplanes, tanks, guns, etc.
You can get YOUR TRAINING NOW in EITHER DAY OR EVENING SCHOOL in a few short weeks. "LEARN BY DOING" on real ELECTRICAL and RADIO equipment. No books.
Visit Our School
COME IN TODAY OR ANY MON., WED., FRI. EVE., AND VISIT OUR SHOPS. No obligation. WE GIVE YOU THE FACTS. THEN MAKE YOUR OWN DECISION.
Coyne Electrical School
502 S. PAULINA-ST. SEELEY 7722.

GET READY FOR
INDUSTRY'S DEMAND
AFTER THE WAR
REFRIGERATION
AIR CONDITIONING
Plenty of good jobs—Big pay.
DRAFTING
[Men and Women.]
Machine, Aircraft, Map, etc.
WELDING
[Men and Women.]
Learn in FIVE WEEKS.
AUTO BODY AND FENDER
Learn metal work, painting, etc. Learn any of these trades quickly—spare time, evenings, at this large, old established institute. 17th year. Phone, write or come in for FREE facts.
Utilities Eng. Institute
DIversey 8633. 1314 W. Belden-av.
ONE BLOCK SOUTH OF FULLERTON.

After the War Is Won
Will You Be Working?
Don't Be Caught Off Guard
Prepare for the Future
Great opportunities await trained men and women in the broadcasting, maintaining, developing and manufacturing in the new industry of
TELEVISION
ELECTRONICS
We train you in one of the largest and most modern equipped laboratories in the world. You train under the direction of Dr. Lee DeForrest and U. A. Sanabria. "Men who made Radio and Television possible."
VISIT OUR LABORATORIES.
Open Mon., Wed., Fri., 9 a. m. to 9 p. m.
AMERICAN TELEVISION LABS., INC.
433 EAST ERIE-STREET.
TO EARN MORE LATER—LEARN MORE NOW.

What Are You Doing About
PLASTICS?
Now is the time to learn about plastics—so you may take advantage of this industry's important new developments so that you can apply to your duties or products the last word in plastics.
INVESTIGATE
The nation's foremost institution devoted exclusively to teaching all phases of Plastics, Mold Design Plastic, Bonded Plywood, Extrusion, Laminating, Fabrication, Engineering and Plant Management.
VISIT OR PHONE FOR BOOKLET.
Plastics Institute
[Member Society Plastics Industry. 221 N. La Salle-street.]
CENtral 8373. Open 9 a. m. to 8 p. m. Home study courses also available.

TRAIN NOW
FOR BIG PAY JOBS
NOW & AFTER THE WAR
AIRCRAFT ENGINE
MECHANICS AND INSPECTION.
AIRCRAFT WELDING.
PRECISION INSPECTORS.
AIRCRAFT METAL FAB.
AIRCRAFT DRAFTING.
Open Weekdays Till 9 P. M.
DAY OR NITE CLASSES
Low Tuition Cost
OUR STUDENTS FINANCE PLAN ENABLES YOU TO PAY MOST OF THE COST OF TRAINING FROM EARNINGS AFTER GRADUATION.
Chicago Air College, Inc.

1240 LAWRENCE-AV.	LONG. 3734.
2800 MILWAUKEE-AV.	BEL. 5445.
30 N. LA SALLE-ST.	CENT. 2570.

Welding
APPROVED GOVT. COURSE—30 DAYS.
Aircraft
Tool-Die-Machinist
SPECIAL LATHE COURSE, $35.
Auto Diesel
REFRIGERATION—AIR COND.
BODY AND FENDER.
GREER SHOP TRAINING.

Established 41 years.	41,000 grads.
2030 S. Wabash.	Cal. 4600.
5428 S. Ashland.	Prospect 0056.

Y. M. C. A.
has opening for 10 men only for special, practical aviation engine course which includes electric welding. Investigate this special offer. Call Monday nite 7-9. Aernautics Division, 1535 W. Monroe.

TRAVEL.

Automobiles.

BOTH READERS AND ADVERTISERS ARE urged to exercise caution arranging automobile transportation with other individuals. References should be exchanged and carefully investigated.

MAN driving to Seattle wants 1 or 2 passengers to help drive car. Leaving Tuesday, Aug. 17. Phone South Shore 5285.

DRIVING to Flagstaff, Ariz., around Aug. 19. Need help driving. Share expenses. Buckingham 8182.

DRIVERS to California—Servicemen and defense work preferred. Columbia Motors. Belmont 4040.

DRIVERS to go to California—Transportation furnished. Mansfield 3700.

TRANSPORTATION for driver and family to Calif. Call Sag. 6771 week days only.

DRIVE car to west coast in exch. for trs., exp., ex. ref. Ph. Mich. City 2546-W.

Buses.

WEST—FREE MEALS. FREE PILLOWS.
EAST—FREE PILLOWS. NO MEALS.

	O. W.	R. T.
LOS ANGELES	$34.85	$58.40
San Francisco	35.50	59.50
St. Louis	3.95	5.95
Dallas	13.20	22.45
Oklahoma City	11.05	18.80
New York City	12.05	19.75
Phoenix	29.65	53.40
San Antonio	19.25	34.65
Pittsburgh	6.60	11.25
Boston	14.25	23.85

ALL-AMERICAN BUS LINES.
514 S. WABASH-AV. WABASH 8300.

EMPLOYMENT AGENCIES—WOMEN.

Zinser Personnel Service
140 S. DEARBORN-ST.
High School and University Graduates. Openings for beginners and experienced secretaries, stenographers, typists, clerks, bookkeepers, cost accountants, and professional young women.

MODELS—Full time position now open for ATTRACTIVE, WELL GROOMED, EXPERIENCED models; sizes 12 and 14; do not apply unless you have these qualifications.
LEE PARKER'S.
360 N. Michigan.

MANY OFFICE JOBS.
WABASH. 202 S. State.

CORBOY-CALVIN. 20 W. JACKSON.
3 LAW STENOGS.-SECYS............$175

COLORED FACTORY GIRLS, $27.50.
AVAILABLE EMPLOY., 36 W. Van Buren

HELP WANTED—WOMEN.

Stores and Offices.

ACCOUNTING OFFICE
Essential industry; assured post-war future; air conditioned office on south side; 5 day week. We need ambitious girls or women at once.
CALCULATOR OPERATOR—Pay roll experience will be helpful, but we will teach you.
STENOGRAPHER—With some experience on figures.
TYPIST AND GENERAL CLERK.
COST CLERK—Should be able to use calculator.
CLERK—Beginner; learn pay roll duties.
OFFICE MESSENGERS.
Apply Monday from 8 a. m. to 10 p. m. to Mr. A. B. Neilson, Hotel Sherman. If you are now working phone Fra. 2100 Monday for an evening interview.

ACCOUNTING CLERKS
FILE CLERKS
DICTAPHONE OPER.
PAY ROLL CLERK
STATISTICAL TYPIST
OFFICE GIRLS
THESE POSITIONS ARE STEADY WITH NATIONALLY KNOWN ORGANIZATION.
DITTO, INC.
2243 W. HARRISON.

ACCOUNT CLERKS
TYPISTS
FILE CLERKS
BEGINNERS WILL BE TRAINED.
Apply at employment office or call Mr. Nichols, Austin 6180.
VICTOR GASKET CO.
5750 ROOSEVELT-RD.

ACCOUNTING CLERK
Beginner or experienced. Opportunity for far sighted, long range thinker to associate with large west side defense plant whose post-war activities will make this an enviable position. State age, education, experience, salary desired, and phone no.
ADDRESS D L 377, TRIBUNE.

Accountant-Bookkeeper
for double entry bookkeeping. Capable of preparing financial, and profit and loss statements; good salary.
Hydraulic Products Co.
525 W. 76TH-STREET.

ACCOUNTANT—Pub. account firm will employ and teach women having either acctg. educational background or bkkpg. exp. Reply by letter, state qualif., salary desired, etc. Address D M 572, Tribune.

ACCOUNTING CLERK.
Bookkeeping knowledge essential. Defense plant.
MR. WALTERS, 2200 N. Natchez.

ACCT. dept. clerk—Good at figures; permanent position; 40 hour week; modern office. Call at office or write
Dee & Co., 1900 W. Kinzie-st.

Adding Machine Operators
and Bookkeepers
WOMEN 25-35.
No experience required. Daytime training classes. Excellent working conditions. Regular salary increases. Interviews 9 a. m. to 4 p. m.; Saturdays 9 a. m. to 12 noon.
The NORTHERN TRUST Co.
APPLY 10 S. LA SALLE-ST., RM. 540.

ADDING machine operators—17-45 years; beginners or expd. operators can establish themselves permanently with a large and growing west side bank. We will teach the adding machine or Burroughs bookkeeping machine; good salary; excellent opportunity; give full details as to exp., if any, and position and salary desired.
Address D L 579, Tribune.

ADTAKERS
21 to 28, married or single; 5 day week. Some college training preferred. Good voice essential. Must have convincing manner and above average intelligence. Salary and comm. Reply in own handwriting stating experience, education, age, telephone. Enclose snapshot if available.
Address D X 204, Tribune.

ADVERTISING AGENCY
NEEDS SUPERIOR GIRL.
We have an exc. opening for a well-bred girl of fine personality, exp. in stenog. and gen. office work; familiarity with key switchbrd. would be an advantage. Our hours are 9 to 5, no Sat. This is a real oppor. for a girl who wants more than just a job. Apply Mon., 10-4, 37th floor, 221 N. La Salle.

ADVERTISING girl or woman—Experience preferred, but not necessary. Good opportunity to advance and learn dept. store advertising and copy writing; give age, experience, salary expected, background.
Address D L 537, Tribune.

ADVERTISING agency stenographer—Also handle switchboard. Pleasant work. Opportunity for advancement.
Address D M 266, Tribune.

AIR-CONDITIONED LOOP OFFICE.
40 HR., 5 DAY WEEK. PLEASANT SURROUNDINGS AND LOTS OF OPPORTUNITIES FOR ADVANCEMENT.
Typists Pages
Jr. Clerks Stenographers
Clerks Typist-Clerks
File Clerks
CHICAGO
TITLE & TRUST CO.
69 W. WASHINGTON-ST.

ALERT, elderly woman—For light office work; full time job; chance for advancement; must type. Apply 1104 S. Wabash, Rm. 80, 10 a. m.-12 noon.

ARTISTIC HANDWRITERS
50 girls; white, neat, 21 to 30 years; must have small, fine, script handwriting; no experience required; hours 8:45 a. m. to 4:30 p. m., 5½ days; steady. Salary $25 week.
Print Well Co., 442 N. Wells.

ASST. ADVERTISING MGR.
By nation-wide retail grocery, copy-layout experience, grocery exprience helpful; permanent; opportunity to advance. Give details, salary required.
ADDRESS D P 592, TRIBUNE.

Assistant Bookkeeper
Young woman with pleasing personality for small office. Must have 2 years business experience and be a good typist. Good opportunity for advancement.
ADDRESS D M 227, TRIBUNE.

ASSISTANT—PAY ROLL DEPT.
Experienced in volume pay roll work; knowledge I. B. M. machines desirable but not necessary. Permanent position in growing northwest side manufacturing plant. Excellent opportunity and pleasant working conditions. State age, experience, and salary. Address D L 587, Tribune.

Assistant Bkpr.-Steno.
A perm. position for expd. accurate girl in congenial office close to N. W. and Union stations.
J. E. McAULEY MFG. CO.,
554 WEST ADAMS-ST.

ASST. office manager—Expd. in accounting and directing others; excellent opportunity for right person. In reply state exp., salary expected, age. Address D P 556, Tribune.

ASSISTANT bookkeeper—Expd. in double entry bkkpg.; to assist general ledger bookkeeper; familiar Moon-Hopkins machine. Near south side location.
Address D L 573, Tribune.

ASSISTANT—In traffic dep't, principally to handle passenger traffic; good opportunity for advancement. Apply 8700 So. State.

AUDITOR—HOUSE
Experience not necessary. Accounting training helpful. State age, education, experience and salary desired.
Address D X 207, Tribune.

BAKERY salesgirl—Steady; with some exp. Gateway Bakery, Northwestern Depot, 520 W. Madison. See Mrs. Stroker.

BAKERY SALESGIRL — EXPERIENCED; GOOD WAGES. 3578 ARMITAGE.

BAKERY salesgirl—Good wages; hours 2 to 9. 2158 W. Chicago.

BAKERY SALESLADY—Experienced; good hours; good wages. 2907 W. 63d-st.

BAKERY Clerk—Exper. No Sun., no eves. Excel. wages. 3332 Milwaukee. Pal. 5415

BAKERY salesgirl—Steady; with some exp. 3008 S. Wentworth. Good pay.

BALABAN & KATZ
needs neat, attractive cashiers under 45; near your home; short hrs.; alternate afternoons and eves.; also candy salesgirls. Apply Executive office, Chicago Theater Bldg., 10 to 5.

BANK POSITION
Permanent openings in S. side banks; filing or general office exper. helpful but not necessary; excellent working conditions. Please give details as to exper., education and salary desired.
Address D S 410, Tribune.

BAUER & BLACK
War industry with post-war future has permanent positions for—
TYPISTS
EDIPHONE OPERATORS
ACCOUNTING CLERKS
GENERAL CLERKS
5 day week with some Saturday work at time and a half. Good street car, "L", bus transportation.
Employment Office, 41 W. 25TH-ST.

BEGINNER.
Pleasant office detail; permanent; advancement; west side. State age, starting salary and religion.
ADDRESS D M 262, TRIBUNE.

HELP WANTED—WOMEN.

Stores and Offices.

BILLER
Accounts receivable clerk. Quiet surroundings. Permanent position with small non-defense company of national importance. Pleasant working conditions with high grade personnel. State qualifications, experience, age and salary desired. Address D X 39, Tribune.

BILLER-TYPIST
Moving picture business; Underwood-Elliott-Fisher exp. desirable but not essential; pleasant working conditions; regular movie screenings for employes. Apply Universal Pictures, 1301 S. Wabash.
Phone Victory 7117.

BILLER—Underwood Fanfold experience preferred. Will consider good typist willing to learn billing. Pleasant working conditions. Just south of loop. Convenient to all transportation. State age, experience, and salary requirements.
Address D L 79, Tribune.

BILLER—Underwood bookkeeping machine. 5 day week. Michigan-av. location. In reply state experience and salary desired. Workers now employed in essential activity will not be considered.
Address D J 577, Tribune.

BILLER, typist—Experienced, for small loop office of wholesale distributors, located near Union station. Write fully about yourself and state salary desired. Address D M 123, Tribune.

BILLER-TYPIST.
Good at figures; 5 day wk.; small office; near south side; post-war future. Call Victory 2100, loc. 233, for appt.

BILLING CLERK.
Hours, 2 to 9; good pay.
GEO. F. ALGER CO.
320 W. 31st-st. Calumet 1144.

BILLING mach. operator — 75c per hr. Moon-Hopkins pref. North side. Part time; hours 5 to 9:30 p. m. wk. days. Sat. 9 to 5. Address D P 336, Tribune.

BILLER-TYPIST — To operate small key switchboard; 39 hours week; every other Saturday off; $25 a week; Washington-blvd., west of the loop. Ph. Monroe 2024.

BILL CLERK or rapid typist—For freight forwarding co. Day work. Good salary. Pleasant working conditions.
Merchant Shipper's Assn., 1858 S. Western.

BILLER or typist—Steady position; 40 hr., 5 day week; $100 mo. start. Apply Rm. 306, 29 E. Madison.

BILLING—Long hand; only requirement neatness in writing, accurate at figures. Apply Mr. Schmits, 29 E. Hubbard.

BILLERS—Perm. pos.; ess. ind.; with or without exp. Address D M 316, Tribune.

Bkkpg. Clerks, $120
Dictaphone Oper., $120
2 File Clerks, $100
2 Stenographers, $120-$130
Cost Clerk, $120
Typist, $110
Opportunity for advancement. 5 day week. Loop location.
Address D L 329, Tribune.

BKPR.-ASST.
PERMANENT POSITION. EXCELLENT OPPORTUNITY. SMALL, CONGENIAL OFFICE. SOUTH SIDE. 39 HOURS. GOOD SALARY. PHONE WENTWORTH 3211.

BOOKKEEPER
For cost accounting, good education, practical exp. on inventory controls, cost data, etc., preferred. Chemical and food products mfg. firm. Loop office. Sal. commensurate with ability of applicant. Age 28 to 35. Apply own handwriting. Complete details and experience.
ADDRESS D X 96, TRIBUNE.

BOOKKEEPER-STENO.—Experienced; take full charge 1 girl office of manufacturer located near North Western station and Lake-st. [L]; must be intelligent, accurate and capable operate small key switchboard; permanent position; write fully about yourself; state salary desired. Address D M 122, Tribune.

BOOKKEEPER
Sundstrand Bookkeeping Machine Operator; also assisting in general accounting department; 5½ day week. Phone Odal. Buc. 2800.
CULLMAN WHEEL CO.,
1344 Altgeld-st.

BOOKKEEPER — ABLE TO HANDLE LARGE VOLUME OF WORK; PERMANENT POSITION; SALARY COMMENSURATE WITH ABILITY. GIVE FULL PARTICULARS, AGE, PAST EXPERIENCE, ETC.
ADDRESS D P 54, TRIBUNE.

BOOKKEEPER
Experience necessary; good salary, hours; excellent opportunity.
LEMINGTON, INC.
153 N. Michigan, 3d floor.

BOOKKEEPER—To take full charge of books, make pay rolls, state and federal employee reports, and monthly financial statements; long established business; 5 day week.
Address D L 508, Tribune.

Bookkeeping Machine Oper.
Permanent position; pleasant working conditions in air conditioned office. South side. State age, experience, salary expected in first letter. Address D P 483, Tribune.

BOOKKEEPER—EXP. WANTED BY N. SIDE Jewish educational institution; able to handle large cash transactions; prepare own financial statements; gd. opp. for person int. institutional work; exc. sal. to qualified person.
Address D M 532, Tribune.

BOOKKEEPER—LOOP
Thoroughly experienced; neat and accurate. Excellent opportunity; good salary. Glenn E. Holmes, 30 W. Lake, Ran. 7171. See Mr. Crane.

Bookkeeper, accounts receivable. Kabo Corset Co., 729 Milwaukee-av.

BOOKKEEPER.
Splendid opportunity for present and postwar permanent position if you are efficient and conscientious; pleasant office; good pay; state age, exp., starting salary.
Address D P 597, Tribune.

BOOKKEEPER
University of Chicago. Experienced. Permanent, 3 weeks' vacation. Excellent opportunity. Apply 956 E. 58th-street.

BOOKKEEPER
Pleasant working conditions. Highest wages. Eagle Laundry, 2750 Roosevelt.

BOOKKEEPER-ASST.
Accounts payable, assist genl. ledger; $30 to start. Quick adv. 5½ days.
ADDRESS D P 584, TRIBUNE.

Bookkeeper
Loop office building material mfgr. Some experience essential. Good salary. Reply in detail. Address D M 167, Tribune.

Bookkeeping Machine Oper.
On Remington No. 23; part time pref.; pleasant office; good salary, opportunity. Amco Corp., 1220 Randolph. Hay. 4170.

BOOKKEEPER
Experienced accounts payable; 5 day wk.
AMPRO CORPORATION,
2851 N. WESTERN-AV.

BOOKKEEPER
Good opportunity to learn machine bkkpg. if you are a typist. LIBERTY CLEANERS, 5123 Lake Park-avenue.

BOOKKEEPER
For advertising agency; $30 to $35 week to start; immediate opening; write fully. Address D L 556, Tribune.

Bookkeeper-Assistant
For south side; pleasant working conditions. Address D L 523, Tribune.

BOOKKEEPER—Experienced; with knowledge of timekeeping and industrial bookkeeping. Hack Machine Co., 1228 Harding-av., Des Plaines, Ill.

BOOKKEEPER — Young woman; some bkkpg. training and typing; permanent; 40 hr. wk.; excell. nr. no. side loc. Superior 8270.

BOOKKEEPER—Exper.; excellent working cond.; good salary; prefer South Water market experience. Permanent; state all details. Address D M 186, Tribune.

BOOKKEEPER and stenographer—Experienced; small office; food manufacturing. Food Processors, 2542 Elston-av. Humboldt 7620.

BOOKKEEPERS, stenographers and factory operators—For vital defense work. Defense workers must have availability certificate. Address D P 369, Tribune.

BOOKKEEPER—Expd.; fine grocery and market; south side; best of references required. Address D M 568, Tribune.

BOOKKEEPER — A-1, otherwise do not answer. Give full particulars. Salary $40 week. Address M 120, Tribune.

BOOKKEEPER-Typist—Essential war industry; permanent position. Excellent opportunity. Telephone Franklin 0110.

BKPR.-Typist—F. C. Mich.-av. ready-to-wear; gd. sal.; pleas. surround.; perm. Give ph., refs. Address D H 216, Tribune.

BOOKKEEPER—All records, in small office near loop; permanent; 40 hour week. Address D M 135, Tribune.

BOOKKEEPER—Complete set. Very good opening. Car-lots produce office. Good salary. Call Canal 4380.

BOOKKEEPER—Must be efficient, expd., capable handling large volume of work. The Cotton Shops, Franklin 8348.

BOOKKEEPER-typist—Steady work; good pay. Kupfer Printing Co., 501 S. Jefferson. Har. 4847.

BKKPR.—Accts. rec.; for S. S. concern; 40 hr. wk.; perm. position. State, age, exp., sal. desired. Address D L 235, Tribune.

BOOKKEEPER or experienced ledger clerk —Wholesale dry goods. State experience and salary. Address D M 177, Tribune.

BOOKKEEPER — Expd.; for dry cleaning plant; good salary.
Englewood Cleaners, 5119 S. Halsted.

BKP. and Steno.—Comb. for small office. Gd. pay. 2300 Roosevelt-rd.

BOOKKEEPER—EXPERIENCED.
CALL MONDAY. CENTRAL 0751.

Call Canal 7700
EXTENSION 121.
We will gladly discuss with you your prospects for employment with old est. mfr. New modern office bldg. We are engaged in war work, but positions are permanent and offer exc. post war possibilities. Can use expd. and inexpd
TYPISTS—GENERAL
OFFICE CLERKS—ETC.

CAMERA STORE CLERK—At finishing counter. Good starting sal. Pleasant working conditions.
Norman Willets Co., 316 W. Washington.

HELP WANTED—WOMEN.

Stores and Offices.

CAMERA GIRL FOR NIGHT CLUB.
CALL LONGBEACH 2298, DAYS.

CANCELLATION and reinsurance clerk—Insurance office; excellent opportunity. Suite A-1547, 175 W. Jackson.

CANDY SALESLADIES
Full or part time work.
Store Managers—Expd.
Good opportunity. Permanent work.
Apply

1500 E. 53d.	1141 Granville.
4554 N. Clark.	33 W. Randolph.

GENERAL OFFICE WORK
Experienced long hand billing and miscellaneous detail.
DUTCH MILL CANDIES, 2222 Diversey.

CANDY SALESGIRLS
At Counter in Theater
Full and Part Time
CONFECTION CABINET CORP.
430 W. Erie-st., Mr. Kraus.

CANDY SALESLADIES
EXPERIENCE PREFERRED. HOURS 1 TO 9 P. M. FULL DETAILS FIRST LETTER. ADDRESS D L 220, TRIBUNE.

CASHIER-BOOKKEEPER
South Chicago firm; pleasant air-conditioned office, small office force, favorable hours. State age, experience, salary expected. Address D X 85, Tribune.

CASH ENTRY CLERK
To enter disbursements and receipts. Write checks. Permanent position. Call Wabash 1231 after 9 a. m.

CASHIERS
Retail experience preferred. Permanent.
LOGAN DEPT. STORE.
Milwaukee and Diversey, 3d floor.

CASHIER
STEADY; GOOD SALARY.
SHERMAN SHOPS, 209 S. STATE.

CASHIER
for small cafeteria; no evenings. Apply Mr. Bristol, 19 N. Dearborn-street.

CASHIERS—Gd. salary; chance for advancement; 40 hr. wk. Union Life Insurance Co., 155 N. Clark-st.

CASHIER-bookkeeper—Permanent position old estab. printing-publishing firm, south side. Yards 0080 [ext. 22].

CASHIER—S. S. firm; 40 hr. wk.; perm. pos.; essen. food indus. State age, exp., sal. desired. Address D L 237, Tribune.

CASHIER — With sales experience; hours 4 p. m. to 8 p. m. 59 E. Madison-st.

CASHIER—Vegetable market; short hours. Good pay. 3322 Devon.

CASHIER—APPLY
175 W. Monroe-st.

CASHIER—Restaurant exp.; good salary; meals. Ranch Restaurant, 123 E. Oak-st.

CASHIER—Under 35; no exp. nec.; sal. $22 plus comm.; perm. Moh. 0133.

CIGAR CLERKS
Loop locations; $25 start.
Address D P 559, Tribune.

CIGAR STORES MANAGER
Loop locations; $35 week to start.
Adress D L 332, Tribune.

CLAIM adjuster—For south side laundry; good pay. Address D M 230, Tribune.

CLERICAL WORKERS
FOR WAR INDUSTRY
200 girls and women for office positions with or without experience. We need:
TYPISTS
MESSENGERS
JR. CLERKS
GENERAL CLERKS
RECORD CLERKS
PRODUCTION CLERKS
ACCOUNTING CLERKS
COMPTOMETER OPERATORS
Interviewing daily, Sunday 10 a. m. to 2 p. m. Monday thru Sat. 8 a. m. to 7 p. m.
WESTERN ELECTRIC
CO., INC.
23d-place and Cicero

CLERICAL HELP
Exp. and Trainees.
File Clerks.
Typists.
Stenos.
Cost Clerks.
100% War Work.
EXCELLENT POST-WAR PLANS.
N. W. Side. Good Trans.
Phone for Appointment.
BERKSHIRE 4114

Clerical Positions
FILE CLERKS.
TYPISTS.
5 day week; pleasant surroundings.
Opportunities for rapid advancement.
Salary in line with qualifications.
THE HOME INSURANCE CO.,
309 W. JACKSON-BLVD., 14TH FLOOR.

CLERICAL
Young woman to work in purchasing dept. as assistant to priorities manager; typing essential; pay based on 40 hr. week; excellent opportunity for beginner. State age, exp. and salary desired in first letter. United Specialties Co., 9705 Cottage Grove.
Attention of Mr. B. Fretz.

CLERICAL TRAINEE.
Chicago office of national electrical manufacturer has beginning opening in clerical and general office work. Excellent opportunity for bright girl with knowledge of typing to learn office work in congenial surroundings at good starting salary. Mon. 5520. Add. C P 448, Tribune.

CLERICAL WORKERS
Several typing, filing and messenger positions open immediately. Near North Side. Please state qualifications, experience, religious denomination, age salary. Address D L 151, Tribune.

CLERICAL-FILE CLERKS
Desirable positions with Fire Ins. Co. in Wrigley bldg.; h. s. educ.; excellent working conditions; $88 to start; oppt. for adv.; permanent; 5 day week. Sup. 0444.

CLERICAL position in sales department—Interesting work with excellent chance for advancement. Must be good typist. Apply Transo Envelope Co., 3542 W. Kimball-av.

CLERKS
TYPISTS
STENO.-RECEPTIONIST
Permanent position; 40 hour week.
UNION CARBIDE &
CARBON CORP &
SUBSIDIARIES
230 N. Michigan, Rm. 1320

CLERKS
COMPTOMETER OPERS.
TYPISTS
Pay roll and order depts. of our genl. offices in the loop. 5 day week. Perm.
Hart Schaffner & Marx
FRANKLIN AND MONROE.

CLERKS—$25
ADVANCEMENT 90 DAYS
GENERAL OFFICE POSTING;
FILING DEPT., AGE 18-30.
Pleasant modern office; 40 hrs. overtime paid; essential mfg. industry with post war business assured; near n. side; good trans.; state age, exp., phone.
Address D M 534, Tribune.

Clerk—Printing Cost
Small modern office, 1 blk. Chicago. Av. L sta. Accurate with clear handwriting for cost record work. 40 hr. wk. Steady position. Call Del. 4000.
JOHN DICKINSON SCHNEIDER.
833 N. Orleans-street.

CLERKS
General Office Work
The Continental Ins. Co.
APPLY ROOM 1955.
135 SOUTH LA SALLE.

CLERKS AND TYPISTS
General office work, full or part time, under 40 yrs. old; perm. pos.; hrs. 8:30 to 4:30. 535 N. Dearborn-st. Emp. Mgr.

CLERKS (JUNIOR)
17-19 yrs.; legible handwriting; no exp. nec.; gd. opp. Gen. Amer. Trans. Corp., Field Bldg., 29th fl., 135 S. La Salle.

Clerk
Acctg. dept. building material mfgr. Experience preferred. Good salary. Reply in detail. Address D M 168, Tribune.

CLERKS OR TYPISTS.
TEMPORARY.
From now on if can work for one week or 2 or 3 mos., tell us.
Address D P 562, Tribune.

CLERK.
Experienced in general office procedures for factory office. Steady position. Good post-war prospects. South side location. Call Mr. Hall, Victory 3830.

CLERK-TYPIST
Clerical work for loop life insurance office. Address D P 135, Tribune.

CLERK-Typists [2]—And assistant bookkeeper; pleasant office, good pay, 40 hr. wk. Duro Decal, 616 W. Adams. Mon. 2877

CLERK TO LEARN
key punching; 5 day week.
168 N. Michigan. Miss Shenk.

CLERK—Hotel cigar stand; hrs. 4 to 11:30 p. m.; intell., alert. Phone Harrison 8000.

CLERK—Must be good at figures; northwest side company. Spaulding 8860.

CLERK—For cleaning store; experience preferred. Cardinal Cleaners, 5029 S. Cottage.

COMPLAINT CLERKS
WITH TELEPHONE EXPERIENCE. HIGH SCHOOL GRADUATES OR BETTER. 25 TO 35 YEARS OLD. APPLY READY TO WORK.
Room 710, Tribune Tower

COMPTOMETER operator—Some experience. Steady work. Post-war opportunity. Harrison 4766, Ext. 162.

COMPTOMETER Oper.—For small loop office. 40 hr. wk. Apply National Nampel, 222 N. Michigan.

HELP WANTED—WOMEN.

Stores and Offices.

Comptometer Opers.
Stenographers
Key Punch Operators
Fanfold Billers
Experienced.
OFFICE GIRLS
SORTERS
COACH CLEANERS
and other misc. jobs open. No exp. req.
UNITED STATES
RAILROAD RETIREMENT BOARD,
409 W. WASHINGTON-ST.
OPEN MON. THRU FRI. UNTIL 6 P. M.
NO FEES CHARGED.

COMPTOMETER OPER'T'R
GENERAL OFFICE
LEDGER CLERK
TYPIST
Essential industry. Experience preferred, but not necessary. State age, education, and salary expected.
Address D S 593, Tribune.

Comptometer Opers.
Married Women
Help in the War Effort
with 2 or 3 days' work each week. Free brushup to operators who have not worked for some time. Call Miss Anderson, Wabash 2490.

Comptometer Operator
Must know all operations and be able to use reciprocals. Knowledge of bookkeeping desirable but not necessary; 5 day week; salary $130 a month. In replying state age and business experience.
ADDRESS C K 306, TRIBUNE.

Comptometer Operators
needed immediately in essential industry; experience preferred.
Corn Products Refining Co.
63d-st. and Archer-av., Argo, Ill.
Summit 800, Extension 271.

Comptometer Operators
EXPD.; FOR DAY OR NIGHT WORK.
ALSO SATURDAY AND SUNDAY.
FREE BRUSH-UP IF NECESSARY.
GOODRICH CALCULATING SERVICE.
37 W. VAN BUREN.

COMPTOMETER operator—5 day week. Michigan-av. location. In reply state experience and salary desired. Workers now employed in essential activity will not be considered.
Address D J 578, Tribune.

COMPTOMETER operators—Cost and general office work. Experience not necessary. Steady year round work. Essential industry. Vienna Model Bakery, 1212 W. Congress.

COMPTOMETER oprs.—Statistical and pay roll wk.; for S. S. firm; essen. indus.; 40 hr. wk.; positions perm. State age, exp., sal. desired. Address D L 236, Tribune.

Comptometer Operator
Experienced, for pay roll and cost work; 5 day, 40 hour week.
VASSAR CO., 2545 DIVERSEY-AV.

Comptometer Oper.—Exper.
Good salary; permanent. Agar Packing & Prov. Co., 4057 South Union.

COMPTOMETER operator—Exp. preferred; 40 hour, 5 day week. Good starting salary. Permanent position. Apply Storkline Furniture Corp., 4400 W. 26th-st.

COMPT. Oper.—Exp.; vic. N. W. Sta.; state natl., sal. expected, age.
Address D M 322, Tribune.

COMPTOM. Operators—Expd.; days, eves 6 to 10, or Sat. and Sun. American Calculating Service, 155 N. Clark. Cen. 0033.

COST and pay roll clerk—Experienced; good opportunity for advancement; plant located near Northwest side.
Address D P 58, Tribune.

CREDIT-COLLECTION
Large wholesale house, not a duration bus.; know acctg., wholesale adjusting, credit and collection exp.; essential; good hours; interesting work.
ADDRESS D L 80, TRIBUNE.

DEFENSE plant with normal peace time products has excellent position for experienced bill clerk, also voucher or pay roll clerk; good at figures; war time salaries; time and ½ for overtime; mfr. located in Ravenswood district; please give details, employment, experience, and phone number. Address D M 302, Tribune.

DENTAL assistant—No exp. nec.; gd. sal. and hrs. 1550 W. Van Buren. Hay. 8320.

DEPARTMENT manager—Full charge of large sportswear and lingerie department for fine specialty shop in Milwaukee, Wis.; good salary and bonus arrangement for an experienced woman. Give full particulars in first letter. All correspondence strictly confidential. Position has exceptional future.
Address C E 33, Tribune.

Dictaphone Oper. or Steno.
For dictaphone work.
File Clerk
For warehouse office.
WOMAN—28-45
Keep shipping records and make up bills of lading; positions permanent; good starting salaries.
Sterling Bolt Co.
209 W. Jackson-blvd.

DICTAPHONE OPERATOR
Western suburb; permanent position. Give qualifications, age, and salary desired. Address D M 226, Tribune.

DICTAPHONE opers. and typists — Some exp.; age 18 to 30; perm. positions. Chicago Motor Club, 66 E. South Water. Fra. 1818, Ext. 304.

DICTAPHONE-steno.—All off. detail in 1 gl. publication off. No. bk. 5 da. week. $130. 230 N. Mich.-av. Room 1230. Sta. 4430.

DICTAPHONE oper.—Half days only; loop; perm.; phone Rav. 9595 after 3 p. m.

DICTAPHONE operators — Good pay; nice hours; any age. Phone Calumet 2955.

EDIPHONE OPERATOR—By long estab. Englewood publishing house; 5 day week; good trans.; good salary to start.
Address D P 464, Tribune.

DEPT. MANAGERS
Openings for women with experience to manage following depts. We also have sales positions available:
READY TO WEAR SPORTSWEAR.
LINGERIE, UNDERWEAR, COSMETICS.
Apply Employment Office.
9:30 a. m. to 4 p. m.
WIEBOLDT'S
Davis-st., Evanston
Ashland Monroe & Ogden

DRESS saleslady—Exp.; steady employmt. Good pay. Address D L 590, Tribune.

DUN & BRADSTREET, INC.,
REQUIRES
FILE CLERKS,
GENERAL CLERKS,
TYPISTS.
Expd. or inexpd. Perm. positions with liberal vacations. Excel. opp. for advancement.
DO NOT CALL.
Reply in own handwriting, giving age, marital status, salary expected, phone number. Address
POSTOFFICE BOX J., CHICAGO.

ERRAND GIRL OR BOY
in La Salle-st. office. Hours 9-5 p. m., Sat. 9-1 p. m., with alternate Sat. off. Permanent. Phone Mr. Yost, And. 1414.

ERRAND GIRL.
Wells-Gardner & Co., 2701 N. Kildare.

FANFOLD Biller—Exp. helpful but not nec. Hours 11 a. m. to 7 p. m. Wab. 1757.

File Clerks
Typists, Record Clerks
100% WAR INDUSTRY
Excellent West Side location.
PHONE IMMEDIATELY
Columbus 1164

FILE CLERKS
TYPISTS
CLERICAL WORKERS
PERMANENT FUTURE; 5 DAY WEEK. OLD EST. FIRE INS. CO. PH. HAR. 3980

FILING AND TYPING
Perm. positions avail. in large accounting office; good opp. for beginners to learn to operate bkkpg. machine.
The Florsheim Shoe Co.
541 W. ADAMS.

FILE CLERKS
OFFICE CLERKS
Permanent positions; pleas. working conditions; minimum sal., $20, will pay more for qualified clerks. State age and exp.
ADDRESS D M 255, TRIBUNE.

FILE clerk—For general correspondence and other office detail. Must be H. S. grad. 37½ hr. week. No Saturdays. Pleasant office just south of loop. Convenient to all transportation. State age, exp., and salary req.
Address D P 110, Tribune.

FILE CLERK
GENERAL OFFICE.
Young girl for permanent position with possibilities for advancement; good starting salary. Apply 3021 N. Pulaski.

FILE AND SERVICE CLERKS.
Loop insurance office. Experience not necessary; opportunity for advancement to higher paying position; starting salary $85 to $95; 5 day week.
ADDRESS D P 567, TRIBUNE.

FILE clerk—5 day week. Michigan-av. location. In reply state experience and salary desired. Workers now employed in essential activity will not be considered.
Address D J 579, Tribune.

FILE CLERK and Typist
39 hr. wk., some exp. Perm. position.
Apply CHICAGO GEAR WORKS.
440 N. OAKLEY-BLVD.

FILE clerks—Typing exp. an asset but not necessary; perm. positions; good starting sal. with bonus and vacation. National Ronzite Industries, 564 W. Lake

FILE clerk—With or without exp.; some typing; perm. position. Chicago Motor Club, Fra. 1818. Extension 304.

FILING clerk—Experience unnecessary. Steady work. Post-war opportunity. Harrison 4766, Ext. 162.

FILE CLERK—Permanent position; pleasant working conditions; 39 hr. week; good salary. Apply Rm. 350, 332 S. Michigan.

FILE CLERKS—5 DAY WEEK.
168 N. MICHIGAN. MISS SHENK.

FILE clerk—Experience unnecessary. Prairie Farmer, 1230 Washington.

HELP WANTED—WOMEN.

Stores and Offices.

FILE-OFFICE CLERKS
OFFICE GIRL
TYPISTS
5 day week. Permanent positions. Air conditioned office. Apply Rm. A-835 Insurance Exchange Bldg., 175 W. Jackson-blvd. See Mr. Andersen.
FIREMAN'S FUND
INSURANCE CO.

FILE CLERKS
TYPISTS
STOCK GIRLS
WILL-CALL GIRLS
Steady; pleasant work; good salary. Apply Miss Coller, 9 a. m. to 12 noon.
MORRIS B. SACHS
6638 S. HALSTED-ST.

File Clerks
Typists, Record Clerks
100% WAR INDUSTRY
PYLE NATIONAL CO.
1334 N. KOSTNER

FILE CLERK-TYPIST.
By essential firm located vicinity Madison and Western; 5 day week with top salary; position permanent.
ADDRESS D P 366, TRIBUNE.

FLOOR Lady—Manage finish department. Oriole Cleaners, Van Buren 5050.

FOR fountain work in north side store—woman, 25 to 40, with or without exp.; salary in line with your ability. Call Amb. 3272 Monday before noon.

Gen. Office Girls
COMPTOMETER OPERATORS.
CLERKS.
TIMEKEEPER.
HANDY LOCATION, 1200 NO., 400 W.
OSCAR MAYER & CO.
1241 N. Sedgwick-st.
1 block No. Division-st. L Sta.

GENERAL OFFICE
Permanent positions; excellent future in GENERAL OFFICE WORK; also openings for TYPISTS qualified to advance to secretarial positions.
5 day; 40 hour week; opposite N. W. depot; convenient to loop transp.
Scott-Burr Stores Corp.
430 W. RANDOLPH-ST.
Ask for MR. EATON, 7th FLOOR.

GENERAL CLERICAL
NO EXPERIENCE NECESSARY—For we train you to do filing, copying, addressograph and copy work. Salary and working conditions good, work varied.
To qualify, have proof that you are a citizen and not now in war work. Give age and phone number.
Address D H 383, Tribune.

GENERAL CLERICAL GIRLS.
This is not a duration job even though we will be doing 100% war work. Here is a real opportunity to get in on the ground floor with a well-established organization, over 35 years old, opening a new plant. Good pay; time and ½ for overtime; excel. transp. See us at once. Doehler Die Casting Co., 2255 W. 43d-st
[Apply at 2225 W. 43d-st.]

GENERAL OFFICE.
SOUTH SIDE
Competent general office worker needed at once. 18-25 and high school graduate. Permanent with post war opportunity.
Ph. Mr. Watson Wen. 8737

General Saleswomen
No Experience Necessary
Employmt. Dept., 9th floor
GOLDBLATT
STATE AND VAN BUREN.

GENERAL OFFICE
CLERKS
For large West Side mfg. concern, to keep steel inventory records; must have good knowledge of bookkeeping; splendid opportunity. State age, sal. desired, experience. Address D P 371, Tribune.

GENERAL OFFICE POSITION.
Offers substantial future to experienced girl under 35; high school education and typing ability; pleasant downtown office; 5 day week. Write fully, giving age, nationality, phone number, and present salary. Address D X 193, Tribune.

General Office Work
Girl or woman up to 35 if active; small loop office; some typing; no previous experience necessary; $100 month. Hours 9-5, Saturdays 9-1.
Address D X 145, Tribune.

GENERAL OFFICE WORK
in small office 2 blocks from Northwestern station. PREFER HIGH SCHOOL GRADUATE and some typing experience. Hours 9 to 5; 5 day week. $85 per month. Tel. Hay. 7660 for appointment.

GENERAL OFFICE CLERK.
Some knowl. of bookkpg. and comptometry des.; perm. pos. that offers excel. opp.; pleasant surround.; cafeteria on prem.; 5 day wk.
BUCKLEY DEMENT & CO.
1300 JACKSON-BLVD.

GENERAL OFFICE
Girl for general office work in branch office of long established industrial mfg. closely allied to war effort; permanent position. Phone Mr. Bardwell, Canal 3736.

GENERAL OFFICE WORK—PERMANENT; H. S. GRADUATE; SMALL OFFICE; GOOD WORKING CONDITIONS; SAL. $30 PER WEEK.
PLYWOOD DISTRIBUTING CO.
1500 S. WESTERN.

GENERAL OFFICE WORK
Girls and women. No exp. necessary. Good pay and opportunity for advancement in large Corp. Reid Murdock & Co., 325 N. La Salle.

GENERAL OFFICE
Girl for general office work in branch office of long established industrial mfg. closely allied to war effort; permanent position. Phone Mr. Bardwell, Canal 3736.

GENERAL OFFICE WORK.
Comptometry and switchboard experience desired. 40 hour week. Time and ½ overtime. Bonus. Vacations with pay. Salary open. Thermoid Co., 945 W. Washington. Mr. Hay.

GENERAL OFFICE CLERK—Several yrs. exp. figuring, checking, keeping records; familiar comptometer or other calculating machines. 40 hr. wk.; perm.; pleasant office; conveniently located.
Address D L 582, Tribune.

GENERAL OFFICE WORK—INSURANCE CO. desires young lady to learn filing and gen. office work. Knowledge typing helpful, but not essential; 5 day week. State age and expected salary in reply.
Address D L 468, Tribune.

General Office Work
Mail clerk, filing, typing helpful but not essential. Permanent. Nondefense work. No age limit. Good transportation. Cal. 4580, Ext. 25.

GENERAL office work—No exp. necessary; permanent, with chance for advancement; pleasant working conditions. Apply to Wimpy Glorified Hamburger, Rm. 820, 307 N. Michigan.

GENERAL OFFICE WORK.
No exp. reqd. Gd. oppty. for beginner who wants a perm. position. Opp'ty for advancement. 5 day week. Walter H. Johnson Candy Co., 341 W. Superior.

GENERAL OFFICE WORK
Answer phone, keep sales and inventory record; some typing; 40 hr. week. Airo Supply Co., 2732 N. Ashland-av.

GENERAL OFFICE WORK.
Must be good typist; take shorthand and file; permanent position; west suburban location. State age, exp., and salary expected. Address D M 225, Tribune.

GENERAL OFFICE WK.—BRIGHT YOUNG LADY, 18-21, H. S. GRAD.; HOURS 9-5, 1 SAT.'S; GOOD OPPORTUNITY; $85 PER MO. TO START.
ADDRESS D P 115, TRIBUNE.

GENERAL office workers—2; typist, bookkeeping dept.; and file clerk on Near North side; congenial office. State age, previous employers, citizenship, and salary desired. Address D M 133, Tribune.

GENERAL OFFICE WORK
For statistical dept.; will teach; good pay; S. Side.
Apply 3258 S. St. Lawrence. Mr. Stoltz.

GENERAL office girl—Knowledge of typing, filing, and light record work. Permanent position. Answer giving age, telephone number, and past experience.
ADDRESS D P 388, TRIBUNE.

GENERAL office work—Typing; recent high school graduate. Permanent, not just a duration position; excellent opportunity for advancement for ambitious person. Apply 2525 W. Van Buren.

GENERAL OFFICE WORK.
2 girls; 1 for filing and clerical work; other for statistical work; practically 5 day week. Inquire A2123 Insurance Exchange, 175 W. Jackson.

GENERAL OFFICE—STENO.
$30 week; permanent position; opportunity to advance; near loop; good transportation. Address D P 466, Tribune.

GENERAL OFFICE
Clerical and typing. Small industrial office on N. W. side; $28 per 44 hr. week. Address D M 145, Tribune.

GENERAL office clerk—Near north side; 40 hr. week; time and ½ after 35 hrs. No Saturday work; $27 per week.
Address D M 204, Tribune.

GENERAL OFFICE
STENOGRAPHERS-TYPISTS.
ADDRESSOGRAPH.
BBM—2301 PRAIRIE-AV.

GENERAL OFFICE
General clerical and typing; age 18-30. Chicago Motor Club. Fra. 1818 Ext. 304.

GENERAL office—Good typist and penman. Excellent opportunity for advancement with wholesale liquors. Call Arm. 3315.

GEN'L office work—Exp'd on ledgers, good at figures, able to type. Give full particulars. Address D L 562, Tribune.

GENERAL Office Work—Permanent; no typing; small office; 40 hr. week. Stockyard Packing Co., 175 N. Wells-street.

GENERAL office work—Consider beginner. Apply RM. 1624, 209 S. STATE.

GEN. office work—Beginner; some filing; advancement. Call Mr. Lauts, Web. 1401.

HELP WANTED—WOMEN.

Stores and Offices.

GENERAL ELECTRIC
X-RAY CORP.
FILE CLERKS
MAIL CLERKS
CLERK-TYPISTS
TYPISTS
STENOGRAPHERS
MIMEOGRAPH OPERATORS
Employment Office
236 S. DAMEN
8-5 MONDAY THRU SATURDAY.

General Office Clerks
Ledger Clerk
Typists
File Clerk
PERMANENT POSITIONS ONLY.
5 DAY, 40 HOUR WEEK.
APPLY RM. 1700.
No. American Life Ins. Co.
36 S. State

GENERAL OFFICE CLERK
For large progressive drug manufacturer. Able typist and one who likes to work with figures. Free hosp. and life insur., vacations and holidays paid for. Permanent, 5 day, 40 hour week.
SPLENDID OPPORTUNITY.
CALL MR. OGDEN. SUP. 4015.

GENERAL OFFICE WORK.
Laundry office wants girls for full or part time; light bkkpg., switchbrd.; good sal. and working conds. Apply at 1711 Milwaukee-av.

GIRLS—WOMEN
Stenographer
Typists
Billing Machine Operators
Comptometer Operators
Clerical Workers
Perm. positions open with good salary.
Stewart-Warner Corp
1826 Diversey-pkwy.

GIRLS—WOMEN
To pack and wrap wall paper. Choice of day or evening shift. 5 day week.
UNITED WALLPAPER
FACTORIES, Inc.
3330 W. FILLMORE-ST.

GIRLS
No Experience Necessary
Immed. employment; good opportunities. Time and one-half for overtime.
Apply Miss Hardesty.
417 S. LA SALLE-ST.
WESTERN UNION TELEGRAPH CO.

GIRL for personnel dept. and general office work. Good salary. Pleasant working conditions. Permanent.
PEERLESS TOOL & ENG. CO.,
1133 N. Kilbourn.

GIRLS
For junior clerical positions.
5 DAY WEEK.
Apply at once. Room 757.
PEOPLES GAS
LIGHT AND COKE CO.
122 S. MICHIGAN-AV.

GIRLS
for miscellaneous clerical positions in modern air conditioned office of large west side defense plant. Apply personnel office.
LIQUID CARBONIC CORP.
3100 S. KEDZIE-AV.

GIRL
OVER 30
Experienced, for detailed payroll work. Must be able to operate Burroughs payroll machine and calculator; steady position and good salary.
ADDRESS D X 159, TRIBUNE.

GIRLS—WOMEN
Perm., well paying positions for DICTAPHONE OPERATORS, TYPISTS, FILE CLERKS, GENERAL OFFICE WORKERS with or without exp. Rapid advancement. Excellent future.
STERLING INSURANCE CO.
300 W. JACKSON-BLVD. ROOM 800.

GIRL—An old est. firm with exc. post-war outlook has an opening in its accounting dept. for a young lady with typing exper.; bookkeeping knowledge pref., but not essential. Starting salary $22.50 per week.
O'Bryan Bros., 4220 Belmont.

GIRL
to learn to operate Burroughs billing machine and do some clerical work; experience not necessary; 40 hour week; near Northwest Side. Phone J. J. Fountain, Michigan 6900.

Girls-Women—Permanent
Newspaper filing and clerical; interesting work; we train you; advancement dependent upon your ability to learn. Advertising Checking Bureau, Rand McNally Bldg., 538 S. Clark. See Mrs. Hanson.

GIRLS
STARTING SALARY $27 PER WEEK. TO SELL DRESSES, SPORTSWEAR, LINGERIE. FULL OR PART TIME. FACTOR'S. 525 W. NORTH-AV.

GIRLS
Typists, mailrm. clerks; perm. positions with estab. business; excel. working conditions. Prefer to train beginners who can advance. Har. 0736.

GIRL, young—For mail room in advertising agency. We will teach operation, mimeo, ditto, and addressograph. Splendid opport. for ambitious beg. McCann-Erickson, 910 S. Michigan, Web. 3701.

GIRL OR WOMAN
General office work for billing and records; permanent, with opportunity to advance; small office. Apply 4th floor, 412 S. Wells-st. Mr. Johnson.

GIRLS (10)
for stenographic and general office work. Permanent positions with essential industry. Vaughan's Seed Store, 601 W. Jackson.

GIRL—MAIL AND FILING
Marine insurance office; permanent. Opportunity for advancement.
175 W. Jackson, Room A 2136.

GIRLS AND WOMEN
for office work; 5 day, 40 hr. week; $20 to start; time and ½ for overtime; exp. not necessary. State age, nationality, and phone no. Address D X 157, Tribune.

GIRL—General office; light dictation; west side manufacturer; permanent position; $30 week; give full qualifications.
Address D L 528, Tribune.

GIRLS—For office and stock work in retail establishment.
VON LENGERKE & ANTOINE,
Sporting Goods Exclusively, 9 N. Wabash.

GIRLS — WOMEN—General office work. Choice positions; no exp. nec.; exc. oppty. for adv. Progress Tailoring Co., 500 S. Throop.

GIRLS—For checking and pricing mail orders in publishing house; essential industry; permanent. State age, exp., sal. expected. Address D M 314, Tribune.

GIRL—For small office; prefer one who can care for small switchboard and who can type. Gilbertson and Son, 434 S. Wabash. Har. 0650.

GIRL—For office work; consider bright beginner; $20 to start; nr. Union station; state age and phone.
Address D X 144, Tribune.

GIRL
to learn receptionist work. Charles A. Brewer & Sons, 6320 Harvard-av.

GIRLS—Clerical work; accurate and good at figures; pleasant office; permanent; 5 day week, $22. Aetna Ball Bearing, 4600 Schubert. Cap. 2410.

GIRL—Interested in learning export procedure; some typing exp. necessary. Near Chicago water tower.
Call Mr. Teegarden, Sup. 1179.

GIRLS—White; 16 yrs.; to work after school, Saturdays, and during vac.; steady job. India Incense Co., 116 W. Illinois.

GIRL—For general office work, some typing. Must live southwest side.
Address D M 229, Tribune.

GIRLS—For filing and typing; ess. indust.; with or without exp.; perm.
Beckley-Cardy Co., 1632 S. Indiana.

GIRLS and women—17 to 50 years of age; inspecting printing work. American Bank Note Co., 118 E. 20th-street.

GIRL—TYPE INVOICES, KEEP RECORDS. MUST BE ACCURATE. N. W. SIDE. PAL. 9823.

GIRLS—For general office and mailing list work. Experience not necessary. Room 990, 536 So. Clark.

GIRLS—For labeling and filling orders; five days a week; forty hours.
R. C. Taft Co., 427 W. Randolph.

GIRLS—16 yrs. up; thru schl.; for errands and mail desk; clothing mfr.; 5 day wk.; exc. sur.; good sal. Wab. 2727.

GIRL—Typist; for billing; billing exp. not essential; perm.; advancement. Wilson Jones Co., 3300 Franklin-blvd.

GIRLS—For filing dept. and genl. office work. Pleasant working conditions. Sal. $25 wk. See Miss Culver, 19 W. Jackson.

GIRLS—For general office work, including billing on typewriter. Steady employment. Goris & Co., 8124 S. Hoyne.

GIRL for genl. office work—Expd.; steady pos.; fam. with city. Apply 714 N. Cicero.

GIRLS—Gen. office work; 40 hours; perm. position. Apply 23 N. Franklin-st.

GIRL—ASSISTANT BOOKKEEPER.
State salary. Address D P 459, Tribune.

GIRL—To operate mimeograph. Will teach typist. Low's, 223 W. Madison.

GIRL—Young; general office work; typing; permanent position; good opportunity.
Rm. 536, 35 E. Wacker-dr.

GIRL—For small switchboard in law office. Salary, $18. No Sat. Cen. 3166.

GIRL—Colored; drug store experience; corner 35th and Michigan. Victory 8844.

GIRL—Clerical, steno.; some switchboard. Call Wab. 6626.

GIRLS or women—Gen. office work; some typing. Address D X 92, Tribune.

[Continued on following page.]

[Continued from preceding page.]

Stores and Offices.

GIRLS AND WOMEN
ESSENTIAL WAR WORK

Girls 17 years of age accepted. Opportunities for general clerks, jr. clerks, statistical clerks, file clerks, typists, comptometer operators and messengers by war plant; conveniently located on northwest side [1400 W., 2600 N.]. Many desirable employee privileges. Open for applications 8 a. m. to 4:30 p. m. Monday thru Saturday. Also Tuesday and Thursday to 8 p. m. If inconvenient to come to the plant for an interview please call Miss Lane, Buckingham 6200, ext. 418. If now on full time war work you must obtain letter of availability.
TELETYPE CORP.
Employment ofc. 2600 Southport-av.

GIRLS—WOMEN
Age 17 to 45, for Modern War Plant that will operate after war is won.
ELLIOTT FISHER BKPG. MACH. OPR.
FILING SUPERVISOR.
DICTAPHONE OPERATORS.
SECRETARY.
CLERKS-TYPISTS.
Automatic pay raises. Paid vacations. Ideal transportation. Group insurance. Apply 8 a. m. to 5 p. m. daily exc. Sun. 8 a. m. to 9 p. m. Tuesday.
OHMITE
4851 W. FLOURNOY, blk. S. of Harrison.

GIRLS
BILLERS OR TYPISTS
to operate Underwood and Electromatic typewriters; also FILE CLERKS, MESSENGERS, and GENERAL OFFICE GIRLS to work in modern office of northwest side defense plant.
Call Independence 4100
FOR APPOINTMENT.

GIRLS-WOMEN-17-40
TYPISTS
OFFICE GIRLS
GENERAL OFFICE
These positions are permanent and offer advancement to ambitious people.
CENTRAL SCIENTIFIC
1700 IRVING PARK

GIRLS-LOOP FIRM
$25 PER WEEK.
Typing and general office.
Oppor. to advance.
Estab. whol. firm, not too large.
Pleasant working associates.
Big Xmas earnings.
Convenient location for shopping.
COME IN OR PHONE DEA. 3811.
Miss Baron, National Forges Corp.
227 W. MADISON-ST.

GIRLS
Front office.
Day or evening hours.
ALSO TYPISTS
Personnel office.
PALMER HOUSE

GIRLS—WOMEN
General office positions
Time, Life, Fortune
Apply 330 E. 22d-st.

GIRLS-WOMEN
AGE 17 TO 40.
Clerical work. No experience necessary. Hrs. 8:45 a. m. to 5:15 p. m. Phone office manager, Virginia 0400 or apply in person.
JEWEL FOOD STORES
3617 S. Ashland.

Stores and Offices.

If You're Looking for a PERMANENT SELLING JOB consider these advantages:
1. $19 to $22 per week plus bonus.
2. Promotion to dep't mgr.
3. Vacations with pay.
Apply Personnel Office.
W. T. GRANT CO. 100 S. STATE.

INSPECTORS
WRAPPERS
Steady employment; good wages. Exp. desirable but not necessary.
APPLY IN PERSON. MISS DAVEY.
SAKS FIFTH AVENUE
669 N. MICHIGAN-AV.

INTELLIGENT GIRL
TYPIST—SPEEDY—ACCURATE.
Switchboard preferred or willing to learn. PERMANENT; North side; state age, exp.
Address D M 581, Tribune.

INVOICE sorter—No experience necessary. 5 day week. Michigan-av. location. In reply state salary desired. Workers now employed in essential activity will not be considered.
Address D H 220, Tribune.

JUNIOR OFFICE CLERKS
Need 2; exp. helpful but not nec. Nr. Kedzie and 47th; air conditioned office. Good opp.; good pay; perm.; phone Mrs. Schwedler. Lafayette 8700.

Key Switchbrd. Opr.-Typist
A perm. position for expd. girl in congenial office close to Union station.
J. E. McAULEY MFG. CO.,
554 WEST ADAMS-ST.

KEY PUNCH OPERATORS
17-30 yrs.; I B. M. alpha.-num.; good opp. Gen. Amer. Trans. Corp., Field Bldg., 29th fl., 135 S. La Salle.

KEYPUNCH operator—Experienced or inexperienced. Apply 53 W. Jackson, Room 484.

LAUNDRY OFFICE CLK.—ALL AROUND GIRL. LOGAN, 3319 FULLERTON-AV.

LEGAL stenographer wanted by established law firm; 1st Nat'l Bank Bldg.; salary $35. Address N 532, Tribune.

Mail Clerks and Messengers
Comptometer Operators
BEGINNERS AND EXPD.
Good starting salaries; excellent opportunities for advancement. In reply state age, exper. and salary desired.
Address D P 543, Tribune.

MAIL clerk—5 day week. Michigan-av. location. In reply state experience and salary desired. Workers now employed in essential activity will not be considered.
Address D J 576, Tribune.

MAIL ROOM HELPERS
PART TIME OR FULL TIME.
Addressing, folding, sealing direct mail literature; easy sit down jobs.
Aeroil, 2021 S. Michigan-av., 2d floor.

MAIL GIRL
Air conditioned loop office; 5 day week; very pleasant working conditions; good salary; very nice hours.
Room 600, 55 E. Washington.

MAIL CLERK
Air conditioned office; near Fullerton and Southport. Salary, $105 to $110 including overtime. Give age, nationality, and phone. Address D P 577, Tribune.

MAIL ROOM work—No exper. necessary; good salary; excellent working conditions. Traveler's Insurance Co. Wab. 3000.

MANAGER.
SPORTSWEAR SHOP.
Capable young woman can fill this interesting position. Exper. this line not essential; good salary.
Hylands, 804 Davis-st., Evanston.

MARSHALL FIELD & CO.
Now have a number of permanent positions open for experienced saleswomen. Apply Personnel office, Evanston Store.

MILLINERY MANAGERS
Also expd. assistants and saleswomen for millinery stores or depts. All parts of Chicago, suburbs and surrounding towns. It pays to associate yourself with an established reliable rapidly growing concern.
I. BEZARK & SONS, 14 N. Michigan.

Stores and Offices.

OFFICE JOBS FOR THE LONG PULL
Large nationally known insurance co. to start some Superior Type girls as
TYPISTS AND FILE CLERKS.
Unexcelled working conditions; 5 day, 40 hour week; good salary with advancement certain to those who make good. A real opportunity! Civic Opera Bldg.
LIBERTY MUTUAL INSURANCE CO.,
20 N. Wacker. 7TH FLOOR.

ORDER CLERK.
Longhand order writer, good at figures; 5 day week; near south side; post-war future. Vic. 2100, loc. 233, for appt.

OPPORTUNITY
Wanted at once, 2 girls for miscellaneous office work. Clean and interesting work. Good pay. Permanent, with chance for advancement.
Come ready for work Monday, Building 4, 6th floor. Ask for Mr. Waldberr.
NEO-GRAVURE CO.
465 W. CERMAK-RD.

ORDER FILLERS — KNOWLEDGE OF MUSIC HELPFUL. See Mr. Wisnewski. LYON & HEALY, 243 S. WABASH.

Packing and Filling Orders
35 hour, 5 day week.
158 W. HUBBARD-STREET.

PAGE GIRLS
MAIL CLERKS
TYPISTS
Good salary-training program; 5 days.
KRAFT CHEESE CO.,
500 PESHTIGO-COURT.
GRAND-AV. NR. LK. SH.-DRIVE.

PARCEL post wrapper and clerical—Apply Mr. Burton, Rm. 400, 105 W. Adams.

PAY ROLL CLERK
BOOKKEEPING CLERK
FILE CLERK
Good starting salary; permanent job.
ADDRESS D X 175, TRIBUNE.

PERMANENT POSITIONS
WITH OR WITHOUT EXPERIENCE.
SALESPEOPLE
IN NUMEROUS DEPTS.
COMPTOMETER OPERS.
TYPISTS
GENERAL OFFICE WORK
CASHIERS-WRAPPERS
Employee discount on purchases.
Netcher's Boston Store
STATE AND MADISON.
6TH FLOOR—EMPLOYMENT OFFICE.

PERMANENT POSITIONS NOW OPEN AT
Marshall Field & Co.
SALES. STOCK.

PERSONNEL CLERK
Able to handle detail work; some typing exp. pref. but not essential.
G. M.
LABORATORIES, INC.
4326 N. KNOX. PEN. 1800.

PHONE solicitor—Exp. on community newspaper; ex. sal. and comm. Arm. 0515.

POSTING CLERK—5 DAY WEEK.
168 N. MICHIGAN. MISS SHENK.

PRESS girl—Col. to assist with window trimming.
Sherman Shops, 12 W. Washington.

PRODUCTION CHASERS
17 TO 45.
NO EXPERIENCE NECESSARY.
Girls and women desirous of learning production work are offered excellent opportunities in a large war production plant.
Cafeteria in building furnishes meals at moderate prices. Liberal vacation plan.
AUTOMATIC ELECTRIC CO.
1019 W. VAN BUREN-ST.

P. B. X. SWITCHBOARD operator with typing and gen. office exp. for perm. office pos. Answer giving phone number, past conections, starting sal. expected.
ADDRESS D P 390, TRIBUNE.

RATE CLERKS
Large insurance agency located in loop, but not in Ins. Exchg. Bldg., has permanent openings for Auto, Comp., Burg. and Plate Glass Underwriters. Excellent opportunities for training and promotion. Write details.
Address D P 111, Tribune.

RECORD GIRL—EXPERIENCED.
Capable of taking charge of record dept.; loop. Executive ability—must understand classical, popular records. None other need apply. Sal. $35-$40 wk. to start; opp. advancement. Our employees know about this ad. Address D X 97, Tribune.

RECEPTIONIST
and gen. office work. Requirements: neat appearance and good typist. Pleasant surroundings. Air-cond. office. S. W. Side mfr. now engaged in war work. Excel. post-war opp. In reply state qualifications, exper., and salary desired.
Address D P 547, Tribune.

RECEPTIONIST—Small law office; will pay $100 mo. for receptionist and small key type switchboard operator. If satisfactory, permanent position; without salary reduction after war. Applicant should have good appearance and manners. Hrs. 9:15-5:15; half day on Saturdays; no overtime. Please state age, exp., and other facts you consider relevant.
Address D M 129, Tribune.

RECEPTIONIST—COUNTER GIRL.
$100 per month. 39 hour week.
Acousticon Division,
DICTAGRAPH SALES CORP.
180 N. MICHIGAN-BLVD., RM. 200.

RECEPTIONIST
Photographer's studio; bright, ambitious girl; good future; attractive salary.
Apply 8 S. Dearborn. Room 418.

RECEPTIONIST.
Young lady. INTELLIGENT, AMBITIOUS. Permanent; advancement; salary excellent. Portrait Studio. Interview 10-12 a. m., 203 N. Wabash, 3rd floor.

RECEPTIONIST—Part time, afternoons; doctor's office in loop. Call Monday and Tuesday a. m. aft. 9:30, Franklin 6721.

Record Clerk, Exp.
Stenographer
Typist for Billing
File-Messenger Clerk
Needed by company doing 100% war work. Ideal working conditions. Excellent chance for advancement. Apply at
DUNBAR KAPPLE, INC.
3609 W. ARTHINGTON.

RECORD girls—Exp.; perm. position; loop store. Hudson-Ross, 111 W. Jackson.

RETAIL SALE OFFICE.
Men's haberdashery and sports wear; also boys' and students' clothing; good salary guaranteed; steady year round work; vacation with pay; discount on own purchase; large, outlying, long estab. store.
Address D L 500, Tribune.

SALES clerk—1st class store; $25 start. Mr. Johnson, State 8561.

SALESGIRLS — Competent, neat appearing, for perm. sales work in loop's most interesting gift and party shop. Apply between 10 a. m. and 4 p. m.
DENNISON'S
62 E. RANDOLPH.

SALESGIRLS—In women's sportswear dept.; must be experienced.
VON LENGERKE & ANTOINE,
Sporting Goods Exclusively, 9 N. Wabash.

SALESGIRLS—Expd. lingerie, accessories.
THE THOMAS SHOP,
606 N. MICHIGAN-AV.

SALESGIRL — For leather and luggage shop. Apply 2779 Milwaukee-av.

SALESGIRL—Exp. in bakery; good pay. 3847 Fullerton.

Salesladies
Underwear, hosiery, house dresses, etc.
Cashiers
Expd. or inexperienced.
Switchboard Oper.
Some exp. necessary.
Stenographers
Expd. or inexperienced.
Wrappers
Expd. or inexperienced.
APPLY AFTER 10 A. M.
LANE BRYANT. 58 E. Washington.

SALESWOMEN
Full or part time positions. Prefer knowledge of stationery or kindred lines. Salary up to $30 per week depending on experience. Opportunity for advancement. State age and qualifications.
ADDRESS D X 176, TRIBUNE.

SALESLADIES—For large millinery specialty shop; exp. Steady and part time. $30 plus comm. If presently employed here is opport. to better yourself.
Address D P 374, Tribune.

SALESLADY
Ready to wear; experience not necessary; $20 week plus p. m.'s. to start.
Beenar's, 4835 Milwaukee-av.

SALESLADIES—Washable dress shop; full time, also part time; good salary.
Sherman Shops, 12 W. Washington.

SALESLADIES—Expd.; coats and dresses; good salary and comm. Williams Smart Shop, 3146 Lincoln-avenue.

SALESLADY—Exp.; gd. sal., comm.; ex op. Sell better dresses, coats, suits, Mich.-av. Give ph. Address D H 217, Tribune.

SALESLADY—Expd.; furs, coats, dresses; assist buyer; sal. and comm.; $30-$45 wk. Atlas Clothing, 5601 W. 22d-st.

SALESLADIES and assistant manager. Apply Miss Linde, 104 N. State-street.

SALESWOMAN
Thoroughly experienced; better dresses, suits and coats; permanent salary, plus commission. Toby, 2344 E. 71st-st.

SALESWOMAN, RETAIL STORE—EXPERIENCE IN OUR LINE NOT NECESSARY; GOOD OPPORTUNITY; PERMANENT POSITION; STRAIGHT SALARY. GIVE FULL PARTICULARS.
ADDRESS D P 52, TRIBUNE.

SALESWOMEN.
Expd. dresses, coats and sportswear. Full or part time. Our girls earn from $50 to $75 a week regularly. Capable, energetic women interested in the best sales opportunity. Call Longbeach 7015.

SALESWOMAN — Stationery dept. Woodworth Book Store, 1311 E. 57th.

Stores and Offices.

SALESWOMEN—16-55; full or part time; gd. salary. See Miss Bloom, Neisner Bros., 4058 W. Madison.

Sears Roebuck & Co.
has openings for
CORRESPONDENTS,
COMPTOMETER OPERATORS,
TYPISTS,
MESSENGERS,
ORDER FILLERS AND PACKERS.
APPLY EMPLOYMENT OFFICE.
Homan and Arthington-sts.

Secretaries
Stenographers
Comptometer Oprs.
Ediphone Oprs.
Typists
File Clerks
Billers
Mail Openers
Order Fillers
Prep. Clerks
Sorters
Waitresses
Bus Girls
Counter Clerks
Silver Dryers
MONTGOMERY WARD & CO.
618 W. Chicago-av.

SECRETARY—PERSONNEL.
Excellent opportunity for young lady, 18 to 28, who has stenographic ability and is desirous of entering personnel field. Will work directly for assistant personnel director of plant, near Oak Park. In reply please state personal qualifications, education, experience, if any, and salary desired.
Address D L 538, Tribune.

SECRETARY
TO BUSY COMPTROLLER, MUST BE CAPABLE OF HANDLING VOLUME, DICTATION, AND DETAIL. SOME COLLECTION OR ACCTG. EXP. REQ. AGE 25 TO 40; START SAL., $37.50 WEEK.
1200 FULLERTON-AVENUE.
Mr. Wallace. Lincoln 0467.

SECRETARY-stenographer — For national firm of public accountants. Requirements are proficiency in stenography, wide-awakeness and personable appearance. Accounting or legal background helpful but not essential. Position requires diligent application. Reply fully, stating age, education, experience.
Address D M 245, Tribune.

SECRETARY to vice president of eastern subsidiary of old established Chicago concern; must have executive ability and willing move to Philadelphia; salary start $150 per month; post-war permanency; state qualifications, experience, education, age in first letter for personal interview.
Address D P 582, Tribune.

SEC'Y-STENO.—To assist busy executive in mfg. business. 100% war prod. Hours 9-5, Sat., 8:30-12. Near S. W. Side [30 min. to loop]. General secretarial duties. To receive consideration state age, educ., starting sal., exp., past positions, and employers. Confidential.
Address D M 292, Tribune.

SECRETARY
100% WAR WORK.
To handle sales dept. correspondence. Permanent, responsible position. New air conditioned office. Good salary.
DEWEY & ALMY CHEMICAL CO.
6050 W. 51ST. SUMMIT 340.

SECRETARY—Good stenographer, writing, research ability required; willing to leave Chicago; legal knowledge, newspaper experience desirable; submit age, nationality, religion, references, salary expected, also detailed experience and qualifications. Address D P 133, Tribune.

SECRETARY
Secretarial and gen. office work; expd.; age 21 to 30; good sal.; perm. position with good future; 39 hr. wk.
CHICAGO MOTOR CLUB,
66 E. South Water, Fra. 1818, Ext. 304.

SECRETARY.
35 yrs. of age or under; to executive of progressive north side mfg. plant; 100% war work at present with excellent post-war prospects; conv. location. Call Mr. Wray, Bit. 7500.

SECRETARY-STENO.
University of Chicago. Perm. 3 weeks vacation; exc. opport. Apply 956 E. 58th, Rm. 201.

SECRETARY—For 1 girl office, with Ediphone exp.; permanent position; 38 hr. week; good salary, contracting exp. helpful. The Peelle Co., 445 N. La Salle. Whi. 6675.

SECY.-STENO.—Young; beginner or some experience; capable; neat appearance; excellent opportunity for advancement; good salary. 5950 S. Western-av. Hem. 2200.

SECRETARY-stenographer—Must be good stenographer; expd., and capable of assuming responsibilities. Standard X-Ray Co., 1932 N. Burling-street.

SECRETARY
to sales manager; exp'd; perm. position; S. Side Mfr. Address D X 155, Tribune.

SECRETARY—Salary $30. Loop office. Attach snapshot. State age and religion. Address D L 521, Tribune.

SECRETARY to hotel manager—With promotion exp. preferred.
Address D M 531, Tribune.

SECRETARY—Having experience in patent lawyer's office; salary $35. Call Canal 4140, extension 27, for interview.

SECRETARY—Over 25; with some sales experience real estate business.
Address C P 84, Tribune.

SECRETARY—To hotel manager; with promotional experience preferred.
Address D M 531, Tribune.

SECRETARY-STENO.—30-40; accurate and fast; air-cond. office; So. side; $40 wk. State exp., etc. Address D P 468, Tribune.

SECRETARY — Exp.; good at dictation; chance for advancement; splendid working conditions; 39 hr. wk. Sup. 6380.

SECY.-STENOG.—EXPERIENCED.
Reply giving full particulars; salary $125 per mo. Address M 125, Tribune.

SECRETARY-stenographer—Salary $30 per week. G. V. Cleary, 100 N. La Salle.

SHOE SALESLADIES
THE SCHOLL MFG. CO., INC., largest maker of Foot Comfort aids, has positions offering exceptional earning possibilities to exp. retail saleswomen; dignified work in pleasant surroundings; attractive salary and commission. vacation with pay, group insurance; ref. req. For interview MOH. 2027.

SHOE SALESWOMEN
Permanent position; experienced;
$35 per week to start.
J. R. De Witt, Inc.
1205 Devon-av.

SKIP TRACER
with collection exp. on telephone. Must be capable handling volume. Perm. Good opport. for resourceful girl with right background. 201 N. Wells-st., Rm. 1422.

STATISTICAL TYPIST—For C. P. A. firm; prefer person now acquiring the accounting education which would enable later transfer to accounting staff; state education, experience, age and salary required. Address D M 577, Tribune.

STATISTICAL Typist—Prefer one who can take dictation or operate dictaphone for stenographic dept.; loop C. P. A.; excellent working conditions; good salary; our employees know of this ad.
Address D L 515, Tribune.

STATISTICAL TYPIST—For loop accounting firm. State 6200.

STENCIL cutter—Expert electromatic operator pref. Low's, 223 W. Madison.

STENOGRAPHER
Permanent position. Good salary. Air conditioned office. Apply Personnel Office, 240 N. ASHLAND-AV.

STENOGRAPHER and typist—A-1; afternoons only; 5 day week; 90c per hour; perm., des. position in loop. Reply in full details. Address D X 202, Tribune.

STENOGRAPHER—Young; for real estate department loop bank; salary to start $100; good chance for advancement.
ADDRESS D L 565, TRIBUNE.

STENO.-TYPIST.
Gd. pay; gd. opportunity; air-cond. office.
Goldenrod Ice Cream Co.,
3900 S. Michigan.

STENOGRAPHER—GEN. OFFICE WORK.
Congenial, interesting work; permanent position; small office; paper manufacturer's representative. Hay. 3844.

STENOGRAPHER—For transportation office; 40 hr. week. Pleasant working cond. Perm. Truck Rail Terminals, 400 W. Kinzie.

STENOGRAPHER.
Also Typist. Permanent position; location S. W. side. State age, experience and salary desired. Address D L 346, Tribune.

STENOGRAPHER and typist—No experience necessary; small office; good salary.
RHODE ISLAND INSURANCE CO.
175 W. JACKSON.

STENOGRAPHER—18-35; must have genl. office experience; $125 per mo. to start. Good chance for advancement.
ADDRESS D L 356, TRIBUNE.

STENOGRAPHER-TYPIST
High school graduate, to do simple billing—switchboard. Starting salary $20; 40 hrs. 119 S. Wells.

STENOGRAPHER — General office work; good salary; permanent position.
IROQUOIS STEEL & IRON CO.
4620 W. Roosevelt-rd. Austin 4500.

STENO.—Beginner; fine oppor. for one good at figures. Permanent position. Franklin MacVeagh & Co., Can. 2500.

STENOGRAPHER—Small C. P. A. office; good future; perm.
Address D M 361, Tribune.

STENOGRAPHER—Capable; pleasant surroundings. $30 per week. Apply 1542 Merchandise Mart.

STENOGRAPHER—General work; 5 day week; loop; apply personally. 223 W. Monroe.

STENOGRAPHER — $100 per month to start; congl. off. Address D M 134, Tribune

STENOGRAPHER—With office exper. Available Truck Co., 2501 Elston-avenue.

STENO.—A-1 at dictation; loop; $30. State age, exp. Address D P 56, Tribune.

STENOGRAPHER — For loop accounting firm. State 6200.

STENO.—Exp.; essential industry; loop office. Phone Wab. 7360.

Stores and Offices.

STENOGRAPHERS.
CLERKS.
TYPISTS.
COMPTOMETER OPERATORS.
MESSENGERS.
Large southwest side industrial firm actively engaged in vital war production has openings for young women for the above positions. Will continue to operate at full volume after the war. Excellent opportunity for advancement. Pleasant working conditions. 5 day week. Cafeteria. Convenient transportation. State age, experience, salary expected..
Address D P 381, Tribune.

STENOGRAPHIC
GENERAL OFFICE
TYPING
POSITIONS OPEN.
STANDARD OIL CO.
910 S. Michigan, Room 522

STENOGRAPHERS
MESSENGER
TYPISTS
WITH OR WITHOUT BUSINESS EXPERIENCE.
Davidson Mfg. Corp.
1040 W. ADAMS.

STENOGRAPHER
TYPIST
GENERAL OFFICE CLERK
These positions are permanent. Will consider inexperienced help. Excellent working conditions. Air conditioned office. Good transportation.
Garden City Plating and Mfg. Co.,
CORNER OGDEN AND TALMAN.

STENOGRAPHER
Natly. known co. with post-war fut. desires serv. of yng. woman, 20-30 yrs. of age, as steno. to off. manager of am. branch off. loc. in Wrigley Bldg.; pos. perm. Must be able to take dic. proficiently and be fam. with genl. off. routine; excel. work. cond.; 5 day wk. Give comp. info. in reply.
Address D P 406, Tribune.

STENOGRAPHER.
Well known business supply company desires the services of competent woman 18-40 for general office work in Chicago branch office located in the loop. This is a permanent position requiring good judgment and a pleasing personality. In reply give age, nationality, salary expected and any other info. about yourself which might be helpful. Address D P 112, Tribune.

STENOGRAPHER
Excellent opening in the personnel dept. of a La Salle-st. firm for an experienced stenographer; good future; prefer some college education; age 20-30 yrs.; 40 hr. wk.; salary $125 to start. Ph. State 8312.

STENOGRAPHERS (2)
Must be experienced.
Good opportunity; 100% war work.
QUALITY
HARDWARE & MACHINE
2921 S. LA SALLE-ST.

STENOGRAPHERS
FOR GENERAL OFFICE WORK.
ABLE TO TAKE DICTATION.
J. P. SEEBURG CORP.
852 BLACKHAWK
2 BLOCKS SOUTH OF NORTH-AV.

STENOGRAPHER
A war plant on the near north side has an opening for a stenographer to assist the Publicity Mgr. This is interesting work with good salary and working conditions.
For appointment call WHITEHALL 2138.

STENOGRAPHER
is needed in procurement office, located on No. Michigan-av., of a company making vital war production. Exc. office and working conditions. 40 hour week with time and a half overtime. Call Mr. Mets, Sup. 3540.

STENOGRAPHER
For personnel dept.; 5 day week; excellent opportunity to advance into personnel work; permanent post war position; pleasant working conditions; near north side location; convenient to L and surface.
THE SCHOLL MFG. CO., INC.
213 W. Schiller-st.

STENOGRAPHER
Large mfg. concern offers excellent opportunity, pleasant working cond., steady employment for competent stenographer. Salary $30 per wk. to start; 40 hrs., 5 days. Address D L 485, Tribune.

STENOGRAPHER.
If you are ambitious, efficient, and conscientious, we have fine opportunity for permanent present and post-war position. Pleasant office; good pay. State age, exper., starting salary.
Address D S 470, Tribune.

STENOGRAPHER.
Preferably having some background in real estate or legal work; position combining both now open; a real job for the right party.
E. & S. LOEWENSTEIN COMPANY,
Rm. 1740. 160 N. La Salle.

STENOGRAPHER
For patent law firm, Field bldg. Perm. position. State experience, qualifications, and salary desired.
Address D M 233, Tribune.

STENOGRAPHERS.
Do your part for the war effort with a 100% war activity. NOT CIVIL SERVICE.
U. S. NAVY
BUREAU OF YARDS AND DOCKS
Contractors No. y-4173 and No. y-4175;
666 Lake Shore-drive, Furniture Mart.

STENOGRAPHER-TYPIST
Permanent position; pleasant working conditions in air conditioned office. South side. State age, experience, salary expected in first letter. Address D P 484, Tribune.

STENO.-SECRETARY
Must be thoroughly experienced and accurate; take technical dictation. See Mr. Willet.
MANUFACTURING INDUSTRIES INC.
30 W. LAKE. 10th FLOOR.

STENOGRAPHERS
No age limit; Elliott Fisher bookkeeping exp. helpful but not essential; perm.; with reliable firm. State exp., salary expected. Address D L 473, Tribune.

STENOGRAPHER
Permanent for one with initiative and executive ability; bright future for right party; state age, experience, and salary expected. Address M 582, Tribune.

STENOGRAPHER.
Program dept. in social agency. Unusually attractive surroundings; well rounded training; prefer 1 year's minimum experience. Address D M 190, Tribune.

STENOGRAPHER
Perm. pos., with s. side firm; 40 hr. wk. Essential industry. State age, exp., sal. desired. Address D P 256, Tribune.

STENOGRAPHER — Ediphone and shorthand; experienced or capable beginner; permanent position. Write, stating salary and experience.
ADDRESS D M 578, TRIBUNE.

STENOGRAPHER—Light bookkeeping; permanent position; 40 hr. wk.; time and ½ for overtime. Write stating exp., salary expected, and when available.
Address D P 355, Tribune.

STENOGRAPHER—Some exp. necessary. Fine opport. for girl; ambitious and capable of learning and accepting responsibility. Apply National Nampel, 222 N. Michigan.

Stenographer
Will take beginner if good typist; 5 day, 40 hour week.
VASSAR CO., 2545 DIVERSEY-AV.

STENOGRAPHER
for loop office of engineering concern. State age, experience, salary desired.
Address D M 586, Tribune.

STENO.-sec.—Publishing-adv. office, Palm Olive bldg.; 35 hrs. a week, 9-5 p. m. One girl office; $30. Please give exp. and nationality. Address M 124, Tribune.

STENOGRAPHER
for loop life insurance office. State sal. expected. Address D P 136, Tribune.

STENOGRAPHER
Some exper. pref.; light work; $110 per month. 1615 W. North-av.

STENOGRAPHER — Beginner; also general office work; salary to start $20; good chance for advancement; permanent position. ADDRESS D M 180, TRIBUNE.

STENOGRAPHER—Beginner, if good. 5 day week, pleasant working conditions in Merchandise Mart. Post-war security. $90 to start. Whitehall 4404.

STENOGRAPHER
Prefer south side—Good pay.
Apply 3258 S. St. Lawrence. Mr. Stoltz.

STENOGRAPHER—Secretarial work. Insurance office. Less than 40 hr. wk.; good starting salary; permanent position. 208 S. La Salle-st., Rm. 2031, Cen. 6868.

Stenographer—Temporary
Address D P 568, Tribune

STENOGRAPHER.
Experience not necessary; permanent position with good chance for advancement. Call Rockwell 8020.

STENOGRAPHER—Beginner; no experience necessary; pleasant loop hotel office. Apply executive office, Bismarck Hotel.

STENOGRAPHER—Good opportunity including post-war work. Apply Rm. 206 at 225 N. Michigan.

STENOGRAPHER—For office of building; pleasant surroundings; 5½ day week; $27.50. Apply Rm. 502, 130 N. State-st.

STENO.-BKPR.—C. P. A. office; exc. oppt. in public accts.; capable. Write fully. Address D L 77, Tribune.

STENOGRAPHER—Exp.; assistant bookkeeper, 40 hr. wk.; $30. Tucker Lowenthal, 5 S. Wabash.

STENO.—N. W. Side sales dept.; salary $30 per wk. Call Bru. 8000 for appt.

STENO.—For small office; S. Michigan-av.; $125 to start. Address D L 501, Tribune.

STENOGRAPHER-BILLER—Good salary. 5 days. 1724 W. Carroll-av.

STENOGRAPHER—5½ days; $30 to start. Sup. 6969.

STENO.-BOOKKEEPER—S. S. real estate off.; exc. working cond. Call Reg. 4800.

Stores and Offices.

STENOGRAPHERS
TYPISTS
CALCULATOR OPERS.
GENL. OFFICE CLERKS
BUTLER BROS.
426 W. Randolph

STENOGRAPHERS
TYPISTS—CLERKS.
MESSENGERS.
COMPTOMETER & DUPLICATING MACHINE OPERATORS.
SEE MISS SWENIE.
ARMOUR & COMPANY
UNION STOCK YARDS.
"L" TO DOOR.

Stenographers and Comptometer Operators
BEGINNERS AND EXPD.
Kellogg
Switchboard & Supply Co.
6650 S. CICERO.

STENOS. OR TYPISTS
PERMANENT POSITIONS.
Women from 18 to 50 who wish a permanent position can establish themselves with a large and growing west side bank who has positions open for stenographers and typists. Pleasant working conditions. Good salary and excellent opportunity. In reply please give full particulars and details of position and salary desired.
Address D L 580, Tribune.

STENO.
UNDER 26
For general office duties in Personnel dept. N. Michigan-av. location. $125 to start.
Address C P 347, Tribune.

STENOGRAPHER
RESPONSIBLE POSITION IN NEW PERMANENT DEPARTMENT.
100% WAR PRODUCTION.
POST-WAR FUTURE.
MOTOROLA
GALVIN MFG. CORP.,
4545 W. AUGUSTA-BLVD.

STENOGRAPHER
Advertising agency desires an ambitious young woman, 19-25; single; must have initiative; be able to handle detail and transcribe notes accurately. An oppor. for one seeking a perm. conn.; sal. $110 start; advancement assured.
RM. 933 MERCHANDISE MART
DEL. 8333. MR. BURTIS.

STENOGRAPHER
Thoroughly experienced, for rapid dictation and general office work; good salary, steady position; war work.
Pettibone-Mulliken Corp.
4710 W. Division

STENO. AND
gen. office work in purch. dept. or 100% war plant. Good working conditions. Time and one-half for Sat. Good salary.
COOK ELECTRIC COMPANY
2701 N. SOUTHPORT.

STENOGRAPHER
Pleasant office surroundings. Good transportation. Phone for appointment.
PLUNKETT CHEMICAL CO.,
3500 S. MORGAN. YARDS 3322.

Stenos.-Dictaphone Opers.
PERMANENT POSITIONS.
PLEASANT WORKING CONDITIONS. CONVENIENT TO TRANSPORTATION.
The Florsheim Shoe Co.
541 W. ADAMS.

STENOGRAPHER
Excellent opportunity for neat, intelligent young woman. Permanent position. Some dictaphone experience helpful but not necessary. Pleasant conditions; 5 day week. In reply state age, experience, education, and salary desired.
Address D M 340, Tribune.

STENOGRAPHER—Experienced, intelligent, young woman desired for No. 1 steno. position for wholesale distributor's loop office; located near Union station; must be fast, accurate, and capable; handle volume work; write fully about yourself and state salary desired.
Address D M 121, Tribune.

STENO.-SECRETARY.
Outstanding opportunity for capable person in tool and manufacturing plant on west side; bookkeeping helpful but not necessary; convenient location. Reply, giving education, experience and age.
ADDRESS D M 136, TRIBUNE.

STENOGRAPHER
having gen. office exp.; will consider beginner; loop loc.; pleasant surroundings; 40 hr. wk.; gd. sal.; every other Sat. off.
GOLDMAID HOSIERY CO.
300 W. Adams.

STENOGRAPHER—Capable. Also have opening for typist, with or without exp. Opportunity to learn advertising and publication business and develop into dept. head. 5 day week. Permanent position. Good salary. Ph. Superior 6365. Mrs. Egan.

STENO.-SECRETARY
Exper. girl or bright beginner for comptroller's office; general stenographic; fine automotive organ; starting salary $125; permanent; Nr. S. S.; excell. trans. W. F. Hebard Equip. Co., 2433 S. State.

Stenographer-Typist
With some bookkeeping experience; for defense plant on Diversey and Crawford-avs. Pleasant surroundings. Salary $35. Address D L 347, Tribune.

STENOGRAPHER
In sales dept. of mfg. concern. Intelligent and capable, advancing to secretarial position. Apply Miss Anderson, Industrial Condenser Corp., 1725 W. North-av.

STENOGRAPHER
5 day week; in the loop. Interesting work with excellent opportunities. State age, exp., and salary desired.
Address D P 569, Tribune.

STENOGRAPHER
Good salary. Permanent position.
Consolidated Millinery Co.,
18 S. Michigan. Mr. Stewart.

STENO.—Interesting work of professional nature; ex. future; attr. well equip. offices; nr. n. side; 40 hr. wk.; $30. Must be expd., rapid; univ. training pfd.
Address D X 189, Tribune.

STENO.—Able to compose own letters, answer inquiries, handle credits and adjustments; school supplies; essent. ind.; perm. State age, exp., sal. expected.
Address D M 315, Tribune.

STENOGRAPHERS — Spanish-English; familiar with export work; pleasant surroundings; good pay; permanent work. 30 W. Hubbard, 3d flr. Phone Whi. 6140. Ask for Mr. Gaumer.

STENOGRAPHER—Experienced; neat; with gen. office exper.; reputable manufacturer engaged in war work; 40 hours per week. Starting salary $35 per week.
Address D M 176, Tribune.

STENOGRAPHER
GOOD WAGES; STEADY.
GOOD CHANCE FOR ADVANCEMENT.
S. Karpen Bros., 636 W. Cermak-road.

STENO.-Secy.—Univ. trained young woman, able meet excl. clientele; duty somewhat administrative, incl. charge swbd.; attr. office; n. s. Address D X 181, Tribune.

STENOGRAPHER—Mfr. on N. W. side. Give age, nationality, experience, and salary wanted. Address D L 585, Tribune.

STOCK GIRLS
PACKERS
FOR LIGHT METAL MFG. PLANT.
1736 N. Springfield

STOP!
We need: FILE CLERKS.
TYPISTS—PAGE GIRLS.
COMPILERS—BKKPG. CLERKS.
GO!
Call Mrs. Sickinger.
State 6800, for interview.
COMMERCIAL CLEARING HOUSE, INC.
214 N. Michigan-avenue.

Store clerks and shipping clerks—Steady work. Good pay. Excellent working conditions. North Side Cleaners and Dyers, 5427-31 Broadway.

SWITCHBOARD operator — Experienced; small board and some clerical work involved. Fortune Bros. Brewing Co., 725 W. Van Buren. Apply after 10.

SWITCHBOARD operator—For relief and general office work; some typing; steady work; essential industry. Apply 1900 S. STATE.

SWITCHBOARD operator and typist—Excellent opportunity for advancement. Post-war position. Pleasant working conditions. 2525 W. Van Buren.

SWITCHBOARD Operator—General office; $25 wk. L. B. Herbst Corp., 211 W. Wacker-drive. Randolph 6170.

SWITCHBOARD-TYPING—PERMANENT.
DIVERSEY SAFE DEPOSIT CO.
1166 DIVERSEY-PKWY.

SWITCHBOARD operator—5 day wk.; some typing and clerical work. Robt. O. Law Co., 2100 N. Natchez-av.

SWITCHBOARD op.-typist—Exp.; state age and salary. Address C E 370, Tribune.

SWITCHBOARD Operator and General Office Work—2931 W. Van Buren-street.

TELEPHONE OPERATOR
For hospital PBX board; part time and relief work. Call Whitehall 4200, Extension 25, week days only.

TELEPHONE operator—Expd.; for south side bank. Address D P 580, Tribune.

Stores and Offices.

Switchboard Oper.-Bkpr.
Expd. oper. desired for 5 trunk P. B. X. board; also able to assist on books; small loop office; perm. Sal. $115. Alternating 5½ or 6 day week. Call Miss Miller. Fra. 8800.

Switchboard Operator
For relief duties and genl. office work by near north side mfr.; in reply state age, education, and starting salary.
Address D M 260, Tribune.

SWITCHBOARD operator, typist, receptionist—Splendid opportunity for present and post-war position if you are efficient and conscientious; pleasant office; good pay; state age, exp., salary.
Address D P 598, Tribune.

Switchboard-Stenographer
PART TIME. Afternoons 1 to 5:15. Permanent. Every other Sat. off. Miss Shepherd. Web. 3031.

SWITCHBOARD operator-typist — Small board, pleasant surroundings; permanent; state age, experience, phone, salary expected. Address D M 124, Tribune.

SWITCHBOARD operator-typist—Motor carrier; experience preferred; 40 hr. wk. Apply Trans-American Freight Lines, Inc., 1130 W. Cermak.

TELEPHONE OPERATORS
EXPERIENCED AND BEGINNERS.
ILLINOIS
BELL TELEPHONE CO.
309 W. Washington-st., Chicago, Mondays through Fridays, 8:30 A. M. to 5 P. M.

TELEPHONE SOLICITORS
Good salary and commission.
Cool Michigan-av. building.
Ideal working conditions.
Apply Rm. 500, 612 N. Michigan-av.

THE BUDA CO.
154TH AND COMMERCIAL-AV.
HARVEY, ILL.
Phone Interocean 9531.
Comptometer Operators
Tabulating Machine Opers.
Stenographers, Typists
General Office Clerks
I. C. Trains and Safeway Buses to Door.
Bring Proof of Citizenship and Statement of Availability.

THE FIRST NATIONAL BANK OF CHICAGO
invites applications for positions from high school graduates. Training is under experienced instructors, with opportunity for promotion. Apply to Personnel Department between 9 a. m. and 4 p. m.; Saturdays 1 p. m.
DEARBORN, MONROE AND CLARK.

TIME STUDY TRAINEES
or experienced engineers. Excellent opportunity for advancement. State age, educ., experience if any, etc.
Address D X 212, Tribune.

TYPISTS
OFFICE CLERKS
Beginners or Experienced
5 DAY WEEK. STEADY WORK.
BUNTE BROTHERS
3301 W. Franklin-blvd.

TYPIST-CLERKS.
SERVE YOUR COUNTRY.
COLLEGE EDUCATION.
OFFICE POSITION.
Arrangements can be made to accomplish all of these in a 100% war industry. 2 blocks from Northwestern university downtown campus. Pleas., modern offices. Working schedule can be arranged. Call on T. M. Johnson, 155 E. Superior-st.

TYPISTS [2]—A large loop office with one of the highest paid clerical staffs in the country has openings for 2 straight typists. If your speed is above average, if you are ambitious and are seeking a permanent position with unlimited opportunities, write us fully about yourself. Evening interviews can be arranged.
ADDRESS C P 156, TRIBUNE.

TYPIST
Permanent position; vacation with pay; 44 hour week; time and a half for overtime; convenient transportation on L and street car.
Call Mr. Johnston for appointment.
SCULLY-JONES & CO.
1901 S. Rockwell. Lawndale 8770.

TYPISTS
WE HAVE ATTRACTIVE POSITIONS FOR YOU—AT
Hotpoint
5660 W. Taylor-st., Chicago

TYPIST
Opportunity for ambitious typist in essential business with excellent peacetime prospects. 40 hour week. Interesting work. Reply age, education, or experience, salary desired.
ADDRESS M 531, TRIBUNE.

TYPIST
AND
GENERAL OFFICE WORK
Gd. sal.; pleas. working conditions; 40 hr. wk.; perm. Consolidated Millinery Co., 18 S. Michigan. Mr. Stewart.

Typist—General Office
Exper. or bright beginner. Perm. pos.; pleasant working conditions; good starting salary.
R. Krasberg & Sons Mfg. Co.
2501 W. Homer-st.

TYPIST
Opportunity for intelligent high type girl in pleasant office on Michigan-av. at the bridge. 5 day week, 9-5. Starting salary $25. Give age, education, experience.
ADDRESS D M 258, TRIBUNE.

TYPIST
with or without shorthand knowledge. Pleasant work; no grind. Please apply after 8:30 a. m., Monday. Very good starting salary; vacation with pay.
10 N. CLARK-ST., RM. 802, CHGO.

TYPIST — Some stenographic and general office work; small, pleasant office on northwest side; work varied and interesting; salary good; position permanent. State past experience and training.
ADDRESS D M 246, TRIBUNE.

TYPIST—Fast and accurate. Capable of taking some dictation. 37½ hrs. per wk. No Saturdays. Just South of loop. State age, experience, and salary required. Will consider good beginner.
Address D L 98, Tribune.

Typists—Record Clerks
17-35; good sal.; perm.
Excel. post-war future; 5 day week.
DEVOE & RAYNOLDS,
825 W. CHICAGO. HAY. 4800.

TYPIST
DICTAPHONE OPERATOR
Good salary; excellent working conditions. Travelers Insurance Co. Wabash 3000.

TYPIST-FILE CLERK.
BEGINNER — Circulation department of newspaper; permanent; opportunity for advancement; near loop; starting sal. $20.
Address D H 218, Tribune.

TYPIST-CLERKS — 4; good opportunity; permanent positions; knowledge of stenography or dictaphone desirable but not essential. COMBINED MUTUAL CASUALTY CO., 5316 Sheridan-rd.

Typist—General Office
5 day—35 hour week; pleasant surroundings; conveniently located. Ziff Davis Publishing Co., 540 N. Michigan-av.

TYPIST with bkpg. knowledge—Near S. W. Side mfg. [30 min. to loop]—100% vital war parts. 5½ day wk. [40 hrs.]. State age, educ., nationality, starting salary.
Address D X 151, Tribune.

TYPIST—5 day week; Michigan-av. location. In reply state experience and salary desired. Workers now employed in essential activity will not be considered.
Address D J 580, Tribune.

TYPIST—Young; for real estate department loop bank; salary to start $100; good chance for advancement.
ADDRESS D L 566, TRIBUNE.

TYPISTS, envelope stuffers, and file clerks; full or part time hours of your choice; ideal working conds. in daylight office; loop location. Address D X 94, Tribune.

TYPIST, gen. office work—No exp. necessary; good starting salary; excel. oppor. for advancement. Rm. 200, 40 N. Dearborn.

TYPIST—Experience unnecessary. Steady work. Post-war opportunity. Harrison 4766, Ext. 162.

TYPIST—Mail order; day or nite; part or full time; perm. Highest wages.
U. S. D. Co., 1555 Milwaukee.

TYPIST—With some steno. exp. for perm. position with estab. company; 5 day wk.; pleas. lp. office. Address D X 179, Tribune.

TYPIST and clerical who can operate dictaphone—Perm.; 40 hr. week; south side. Address D M 309, Tribune.

TYPIST, ALSO FILE CLERK—Small office. Steady. R. 943, Merchandise Mart. Phone Sup. 5565.

TYPIST — Beginner; no experience necessary; pleasant loop hotel office. Apply executive office, Bismarck Hotel.

TYPIST—Statistical, for accountant's office. Give qualifications, age, exp., sal. expected, etc. Address D L 511, Tribune.

TYPIST—Mail order exp. preferred; good opportunity for alert girl; good pay; permanent position. 500 N. Dearborn, 2d fl.

TYPISTS—Gd. salary; chance for advancement; 40 hr. wk. Union Life Insurance Co., 155 N. Clark-st.

TYPIST—For billing department; good pay; permanent. Apply first floor, 18 E. Erie. PHONE DELAWARE 3534.

TYPIST—Exp. cutting mimeograph stencils. Low's, 223 W. Madison.

TYPIST—TO DO BILLING AND ANSWER PHONE. Address D P 467, Tribune.

TYPIST—Good beginner may qualify. LYON & HEALY, 243 S. Wabash.

TYPIST—To do typing and gen. office wk. Wilson Ave. Y. M. C. A., 1725 Wilson-av.

TYPISTS and clerks—Starting sal. $21 wk.; good oppt. for advance. Call Man. 2443.

TYPIST-Biller—Yg. girl, exp. not nec.; part or full time. Address D M 283, Tribune.

TYPIST—Interested in doing addressing at home. Address D M 259, Tribune.

TYPIST—5 day week; convenient transp. Apply Rm. 1101, 332 S. Michigan.

TYPISTS—Also general office work; high pay; nice hrs.; any age. Ph. Cal. 2955.

TYPIST—For billing, in order department. Address D X 215, Tribune.

TYPIST—5 DAY WEEK.
168 N. MICHIGAN. MISS SHENK.

TYPIST—Perm. pos.; small office; opp. to adv. Carbit Paint Co., 2942 W. North-av.

Stores and Offices.

Typists Stenographers
File Clerks Mail Clerks
Ideal working conditions, health benefits, insurance plans, etc. Come for friendly interview between 8:30 a. m. and 7 p. m. with birth certif. or citizenship papers.
DODGE
Chicago Plant
7401 S. Cicero

TYPISTS
OFFICE CLERKS
MESSENGER
Age 17-30; exp. not necessary.
5 DAY WEEK.
Perm. positions; good future in large ins. office; free life ins.; bonus; excellent working conditions.
LOYALTY GROUP
12TH FLOOR. 120 S. LA SALLE-ST.

TYPISTS
OFFICE CLERKS.
STENOGRAPHERS.
PERMANENT.
NO AGE LIMIT
Part time. Full time.
Opportunity for middle aged women to re-enter the business world with long established house.
Good trans.; L, bus, street car, I. C.
CALUMET 4583, EXTENSION 25.

TYPISTS
General Office Workers
Permanent positions under pleasant working conditions; with opportunities for advancement in essential industry; no exp. necessary. We will train you.
D. W. HAERING & CO., INC.
205 W. Wacker-dr., 18th floor.

Typist—Record Clerks
Office Messengers
MILLS INDUSTRIES
INCORPORATED
4100 FULLERTON

TYPIST
100% war work with post-war future.
MANUFACTURERS OF
ADMIRAL RADIOS.
CONTINENTAL RADIO
& TELEVISION CORP.
3800 Cortland-st. Ask for Mr. Heinrich.

TYPIST
MUSIC WHILE YOU WORK.
Yes, we find that a period of music mornings and afternoons is refreshing and makes the hours whiz by. We need a bright, energetic girl. Air conditioned offices; 5 day week. Permanent. Good opportunity with old established north side company. Div. 8633.

TYPIST-BEGINNER
TYPING AND CLERICAL WORK FOR PERMANENT POSITION IN OUR ACCOUNTING DEPT.
SARGENT & LUNDY
ENGINEERS.
140 S. DEARBORN-ST.

TYPISTS
CLERKS
JR. BOOKKEEPERS
Good opp. Permanent; apply in person. Goldenrod Ice Cream, 3900 S. Michigan.

TYPIST
Loop office; good salary; pleasant working conditions. Permanent post-war work. Harrison 4766, Ext. 155.

TYPIST
An old estab. life insurance company with Loop air conditioned office needs a high school graduate to do typing, filing, and general office work; starting salary $100. Call Fra. 0400, Ext. 21.

TYPIST—Clerical work and typing, starting rate $24.40 for 5 day, 40 hr. week; regular increases provided in established pay scale; time and half for overtime; hours 8:30 a. m. to 5 p. m. Apply between 9 and 5 Monday to Mr. Miller, Union Bus Depot, 1157 S. Wabash.

TYPIST
with dictaphone and shorthand experience; 40 hour week; time and ½ overtime; bonus, vacations with pay; salary open. Thermoid Co., 945 W. Washington, Mr. Hay.

TYPIST
Neat, accurate, for loop law office; some shorthand or Ediphone exp. helpful but not essential; excellent opport.
Address D P 566, Tribune.

TYPISTS
WITH OR WITHOUT EXPERIENCE.
GOOD POSTWAR OPPORTUNITY.
1736 N. Springfield

TYPING or General Office—Fire Insurance office; offers pleasant working conditions. Good salary; every other Saturday off, to girl without experience. Factory Insurance Assoc., Rm. 1935, 175 W. Jackson. Wabash 6540.

TYPISTS—To do copy work such as policy writing and billing in large established loop insurance agency; excellent opportunity for advancement. Write details. Address D P 103, Tribune.

TYPIST—To write orders; publishing company office; some exper. preferred; permanent; 40 hr. wk.; pleasant working conditions; light airy office; excell. nr. no. side loc. Phone Superior 8270.

TYPIST-GENERAL OFFICE
Attractive salary; congenial working conditions; 100% defense. Mr. Sirkin, 1640 W. Ogden-av. See. 1800.

TYPIST—Accurate; knowl. of stenog. pref. but not nec.; perm. position; good salary; 39 hour wk.; Michigan-av. office. State age, educ., exper.
Address D P 351, Tribune.

TYPIST—ACCURATE AND RAPID. CLERK—POSTING AND GEN'L OFFICE. Varied and interesting work. Call Mrs. Stewart, Andover 1759, Rm. 739, 111 W. Washington-boulevard.

TYPIST
For billing on standard typewriter; 5 day week; pleasant office; permanent.
Tonk Bros Co., 623 S. Wabash-av.

TYPIST
and clerk for real estate office; pleasant surroundings. Suite 1719, 111 W. Washington-st., Cen. 0930.

TYPIST
Also some dictaphone work. Wholesale fine paper house. 5 day week.
Address D P 116, Tribune.

TYPISTS—BEGINNERS
2; south side location; permanent position; state full particulars in first letter. Address D X 152, Tribune.

TYPIST-clerks—Sales dept., S. Sd. mfr.; 5 day wk.; 2 wks. vacation after 1 year; cafeteria; pleasant work. cond. Reply letter ONLY. State exp., salary desired. O-Cedar Corp.' 2246 W. 49th-st.

TYPIST—General clerk to help in accounting dept. of well estab. firm. State age, education, nationality, and salary desired. ADDRESS D P 564, TRIBUNE.

TYPISTS, Stenographer, File Clerks—Loop insurance office; 38 hr. work week; steady position.
ADDRESS D L 434, TRIBUNE.

TYPIST—Woman, half days or full time, for billing, etc. Permanent position. Office in loop in wholesale house. Must give details and if possible phone. Address D P 90, Tribune.

TYPIST AND STENOGRAPHER WITH CLERICAL OR BOOKKEEPING EXPERIENCE — PERMANENT POSITION; IN LOOP. GIVE FULL PARTICULARS. ADDRESS D P 53, TRIBUNE.

TYPIST
Beginner; billing dept.; 40 hr. 5 d. wk. Ford Hopkins Co., 400 W. Erie-st.

TYPIST—Learn dictaphone and become a secretary. Salary starting $25. Loop office. Attach snapshot. State age and religion. Address D L 470, Tribune.

TYPIST—Expd., or bright beginner; bookkeeping dept., insurance office; learn key punch machine; must like figures. Suite A 1547, 175 W. Jackson-blvd.

TYPIST-Clerk—Some shorthand; perm.; 40 hrs.; s. side. Address D M 550, Tribune.

Underwood Elliott Fisher bookkeeping machine operator needed
by plant conveniently located on N. W. side; good post-war future. State age, education and references when replying. Address D S 303, Tribune.

Voucher Clerks
Cigar Stand Clerk
APPLY AUDITING OFFICE.
EDGEWATER BEACH HOTEL
5349 SHERIDAN-RD.

WESTERN UNION
WANTS WOMEN
50 YEARS OR OLDER
427 S. La Salle-st.

WOMEN 18 TO 40
To make Dixie Cups. No exp. necessary for machine tenders, packers, and inspectors. Positions open on alternating 1st and 2d shifts or a steady 3d shift. Rate 1st shift, 50c hr., 2d shift, 52½c hr., 3d shift, 55c hr. Four automatic wage increases in 10 mo. Product. bonus. Time and one-half over 40 hrs.
DIXIE CUP COMPANY
401 N. WESTERN-AV.

WOMAN—To take charge of all bookkeeping and pay roll work in Ford Manufacturing plant; excellent opportunity for right party; give particulars.
Address D L 503, Tribune.

WOMAN—For special detail work and telephone. Pleasant surroundings and nice work. Apply 9-4 p. m., 1629 Orrington-av., Evanston.

WOMAN—To edit and type mailing list; position leads to permanent secretarial work when qualified. Apply Aurex Corp., 1117 N. Franklin.

WOMAN—For special pay roll work. Must be alert and good at figures. Interesting work; good pay for right person. Apply 9-4 p. m., 1629 Orrington-av., Evanston.

[Continued on following page.]

HELP WANTED—WOMEN.

[Continued from preceding page.]

Stores and Offices.

WOMEN-GIRLS, 18-60
SALARY 50C PER HR.; 40 HR. WEEK.
Temporary Clerical Work
NO EXPERIENCE NECESSARY. GOOD TRANSPORTATION.
Apply in person Monday thru Friday, 8 a. m. to 4 p. m.
THE REUBEN H. DONNELLEY CORP. 407 E. 25TH-ST., COR. SOUTH PARK.

WOMAN—To manage children's department. With department or chain store exp. preferred, but intelligent women with other training or proper background, such as school teachers, nurses, business women, or well informed housewives whose families are reared, may apply for interview. WAUKEGAN DRY GOODS CO. Waukegan, Illinois.

WOMEN OVER 35
Genl. office work for wholesale grocer; no exper. necess.; choice 3 to 5 day wk. ROYAL BLUE STORES, INC. 2542 OGDEN-AV. Crawford 3200. Mr. Fueterer.

WOMAN—To handle order department, dictate letters, write own letters, make quotations, and follow up orders; for a S. W. side mfg. co.; give complete details in reply. Address M 475, Tribune.

WOMEN and girls—For clerical work in our general offices; permanent positions for experienced and beginners. Sprague Warner, 2653 W. Arthington.

WOMAN—For liquor store, with or without exp.; good salary; opportunity for adv. Saginaw 1060 after 2 p. m.

YOUNG woman—Attractive, well educated, good personality, department store experience required, as assistant to general merchandise manager and president of Meyer's Department Store located in Greensboro, North Carolina. Apply direct or address J. T. Martin, Edgewater Beach Hotel, from Aug. 15 through Aug. 18.

YOUNG woman—Experienced; to manage large coat, suit, and fur department in very fine store about 100 miles from Chicago; attractive proposition and exceptional future to right party; give full details; all replies held in strictest confidence. Address C E 41, Tribune.

YOUNG lady—For small office; exp. pref. but not necessary. Call Nelson Bros., 1446 W. Hubbard. Mon. 1642.

AGES 16 AND OVER
No Experience Required
20% discount on purchases; two paid rest periods daily; cafeteria; paid vacations; free insurance.
CLERICAL AND LIGHT FACTORY JOBS
ORDER FILLERS. PACKERS. RECEIVING CLERKS. BILLER. STOCK GIRLS. HAND IRON PRESSER. COAT PRESSER. POWER MACHINE OPERS. TELEPHONE SALES GIRLS. CATALOG SALES GIRLS. OTHERS.
CONVENIENT TRANSPORTATION. Marshfield "L": Ashland, Harrison, Van Buren, Ogden surface lines; Jackson bus.
Chicago Mail Order Co.
511 S. PAULINA-ST.

Charles A. Stevens & Co.
CAN USE
EXPERIENCED SALESWOMEN. MILLINERY. LINGERIE AND ACCESSORIES. FULL DAY OR PART TIME. APPLY 7TH FLR., EMPLOY. OFFICE.
19 N. STATE-ST.

Executives and Managers.

FLOOR LADY—EXPERIENCED, to supervise 50 to 100 highly skilled sewing machine operators. Will furnish four assistants and pay operators probably highest rates in Chicago. Salary and bonus. Permanent position for satisfactory applicant. Our organization one of the most successful anywhere. Telephone Del. 6030 or call entire second floor, 412 Orleans-street.

DRESS CHAIN TRAVELING DISTRICT MANAGER
Store mgt. or supervisory exp.; good salary and post-war opportunity; give full details. ADDRESS D L 68, TRIBUNE.

ADVERTISING MANAGER
Chain window and interior ready to wear display experience and understanding of merchandise layout on new self-service counters essential. Established firm entering Chicago retail field. Our employees know of this ad. Address D P 347, Tribune.

DRESS SHOP MANAGERS AND ASSISTANTS
Thoroughly experienced in women's ready to wear and small wear; for Chicago and out of town shops. Exceptional opportunities. Apply SALLY FROCKS, 310 W. WASHINGTON.

Millinery Executive
To supervise small chain millinery shop. Must be young, capable woman. Some millinery experience required. No buying. Address D L 574, Tribune.

DEPT. MANAGER
for dress dept., with good selling record; good salary and bonus. WOLFSON'S, 3121 LINCOLN.

Professions and Trades.

ACETYLENE WELDING
We train you to be a certified aircraft welder; good starting salary; regular increases; post war future; hours 4 p. m.-12:30 a. m. ARNOLD SCHWINN & CO. 1718 N. Kildare-av.

ALTERATION WOMEN
5 DAY WEEK. STEADY POSITION. ATTRACTIVE SALARY.
STANLEY KORSHAK
912 N. MICHIGAN.

ALTERATION woman—Experienced on dresses, coats, and suits. Apply Russek's, 200 N. Michigan. See Miss Marie.

ALTERATION FITTER—Exp. on coats, suits, dresses. LETTY LEE, LTD., 180 N. Michigan. Apply Monday, 2-6 p. m.

ALTERATION women—Exp. dresses, suits, coats. Perm. Good sal. So. Side. Address D M 221, Tribune.

ALTERATION girl—Expd. on corsets; steady work and good pay. Bea-Ann Corset Shop, 209 S. State.

ALTERATIONS—Woman expd. coats and dresses; good salary, good hours. Williams Smart Shop, 3146 Lincoln-avenue.

ALTERATION women — Experienced high grade merchandise. Permanent. Excellent salary. Kopelman, 555 Diversey-pkwy.

Addressograph Operators
Billers
File Clerks
Mail Openers
Typing Clerks
No Experience Needed
SPIEGEL, INC.
1038 W. 35TH-ST.

ALTERATION woman—Experienced; high grade suits and coats; permanent. Toby, 2344 E. 71st-st.

ALTERATION and fitter on better dresses. Burdine, 5210 Sheridan-road.

ARTIST-COPYWRITER—By Chicago mfr. of women's under fashions. Able to make smart layouts—no finished artwork, write magazine, trade-paper copy, create ideas for dealer broadsides. Permanent position; good salary; steady advancement; give outline of experience, references. Address D X 149, Tribune.

ARTISTS—To design handkerchiefs; 5 day, 40 hour week; $25 to start. H. I. Herzman, Inc., 230 S. Franklin-st.

ARTIST—Familiar with spraying and finishing plaster statues; stdy. work, GOOD PAY. H. P. L. CO., 816 W. Erie.

ASSEMBLERS
INSPECTORS. TESTERS.
Your chance to vitally assist in supplying radio communication equipment to the U. S. army and navy; earn while learning.
100% WAR PRODUCTION. POST-WAR FUTURE. HIGH EARNINGS.
MOTOROLA
Galvin Mfg. Corp., 4545 W. Augusta.

Assemblers—Solderers
Inspectors
Mechanical and wiring; bench work on electrical device necessary to the war effort.
Hammond Instrument
4737 N. RAVENSWOOD-AV.

Assemblers
Inspectors
DEFENSE WORK
Clean plant, congenial people to work with. Convenient to transportation. 2200 WEST, 1700 NORTH.
Fee & Stemwedel, Inc.
2210 WABANSIA-AV.

ASSEMBLY WORK
Girls needed at once by essential industry. Good pay while learning. Bring birth certificate.
Ask for Mr. Hanson, 9 a. m. to 4 p. m. 100 E. OHIO-ST. ROOM 500.

ASSEMBLERS
For Light Assembly Work
Easy Work
Hospitalization-Overtime
223 W. ERIE-ST., RM. 601.

ASSEMBLERS. PACKERS.
Light work. Mitchell Mfg. Co., 2525 Clybourn. Lin. 2800.

BEAUTY oper.—Experienced; all around; $25; 5 day wk. 1826 Foster. Lon. 8435.

BEAUTY opr.—Exp.; stdy; $35 and comm. for 5½ day wk. 1903 Wilson. Lon 8166.

HELP WANTED—WOMEN.

Professions and Trades.

BEAUTY operators—Modern Oak Park shop; 5 day wk.; no night work; good tips; salaries range from $25-$35 per wk. plus commission; replies confidential. Call Sunday and Monday, Village 6808; Tues., Euclid 8300. Lillian's, 527 W. Lake-st., Oak Park, Ill.

BEAUTY OPERATORS
Why not work in an exclusive shop where you will receive an excellent salary plus comm. Only one night a week; half a day off; hours 9 to 5:30. No one can offer you a better pos. Billy Litt Beauty Salon, 1369 Hyde Park-blvd. Mid. 2314.

BEAUTY OPERATORS
Expd. all around girls for busy. Rogers Park location. Also one who can take charge of shop. Please ph. Mr. Matzdorf, Pens. 3870. National Beauty Shops, Inc., 3956 Avondale.

BEAUTY OPERATORS AND MANICURISTS
Steady work; 5 days per week; salary and commission. Barbara Kay, 557 Diversey. Lincoln 5300.

BEAUTY operators—Loop or your nghbd. Ideal working conditions. Liberal guar. salary, plus highest comm. rate in city. Good prices for work. Salary plus comm. should be more than $40 week. Investigate today. 6 E. Randolph-st. Rm. 203.

BEAUTY salon—Hair cutter for women and children in air cond. salon; pleasant working conditions; paid vacation. Apply Sears Roebuck & Co. Beauty Salon, at Homan and Arthington.

BEAUTY operator—All around; MUST be experienced. $30 a week and commission. Tuesday, Wednesday, and Saturday, 9:30 to 6, Thursday and Friday, 11:30 to 9. Merrimac 1792 or 6912.

BEAUTY OPERATOR
Expd. operator. Highest wages and comm. 3124 W. Madison. Van 0501.

BEAUTY OPERATORS—EXPER. APPRENTICE AND MANICURIST. Good salary and commissions; unlimited earnings. Apply Mon., 4746 N. Damen.

BEAUTY operator—Expd.; $35 and commission. Air conditioned shop. Phone Edith's Beauty Shop, Blue Island 3370.

BEAUTY instructress—To teach theory and practical; high salary; give phone. Address D X 57, Tribune.

BEAUTY Operators [3]—In dept. store; short hrs.; gd. pay; no eves. Apply The 12th St. Dept. Store, 12th and Halsted.

BEAUTY operator—Expert; 5 days; $30 and comm. Wel. 9070. Countess Salon, 438 Diversey.

BEAUTY operator — Experienced; 5 day week; good pay; air conditioned. 1948 E. 71st-st. Dor. 2012.

BEAUTY OPERATORS—Experienced; salary and comm.; 5 day week. Star Department Store Beauty Shop. 1327 E. 63d.

BEAUTY operator—Sal. and com.; no eves.; ½ day Wed.; 2 wks. vac. with pay. Powder Puff Shop. Lake Forest 729.

BEAUTY operator—$30 and comm.; 5 day week; excellent hours; excellent tips. 5408 W. Madison-st. Col. 3020.

BEAUTY operator—Experienced; 5 days; $30. Rockwell 1447. 3513 Roosevelt.

BEAUTY OPERATOR—GOOD SALARY. Gottlieb Beauty Salon, 1350 E. 53d-st.

BEAUTY Operators — Steady; salary and commission. 1220 E. 63d. Mid. 6060.

BEAUTY operators [2]—$35; 5 day week, 1 eve.; air cond. salon. 4007 Broadway.

BEAUTY operator—Salary and commission. Maison Josef, 5457 Broadway.

BEAUTY operator—All around: 5 ds. wk. or pt. tm. Shoreham Beauty Shop. Lak. 2192.

BEAUTY operator — Exp.; full and part time; $5 a day. 3247 N. Ashland-av.

BEAUTY OPERATOR, $30 WEEK. Div. 2575, apt. 212. 1630 W. Lawrence.

BEAUTY oper. and a manicurist—Highest salary to right oper. Hol. 9400.

BEAUTY operators—Good pay; good hours. Call Plaza 0440.

BINDERY GIRLS AND CALENDAR TINNERS
Light work, free life insurance; overtime over 40 hours; excellent working conditions. Magill-Weinsheimer Co., 1322 South Wabash.

BINDERY GIRLS
Several good post-war positions open for exp. and inexp. girls to work on gathering machines and stitcher feeders; day or night shift; good starting salaries with rapid adv. The Regensteiner Corp., 310 S. RACINE.

BINDERY GIRLS
Top wages; steady year round work in commercial printing plant for exp. girls. Write in detail. Address D P 395, Tribune.

BINDERY girls—Experienced; permanent; 40 hour week; 5 days. Western Engraving and Embossing Co., 120 W. Polk-st.

CANDY PACKERS
Experience not necessary. Over 16 years of age. Good salary. Dutch Mill Candies. 2222 Diversey.

COIL FINISHERS
and Inexperienced Help
Excellent starting salary. Free insurance. Ideal working conditions. Post war opportunity. MERIT COIL & TRANSFORMER CORP., 311 N. DES PLAINES [600 WEST.]

CURTAIN finisher—Exp. all around; 60-70c hr.; stdy. Best Curt. Clnrs., 1454 Montrose.

CUTTERS-CRUSHERS
Casket lining work; will teach those willing to learn; good wages. Central Metallic Casket Co., 2333 Logan-blvd.

COPYWRITER
Good opportunity with 4-A agency for well educated woman, who understands copy that sells. Must be versatile. Reply in detail. Address D L 567, Tribune.

DENTAL assistant—State age, experience; nationality and religion, hours and salary expected, address and phone. Address D M 151, Tribune.

Drill Press Opers.
LIGHT FACTORY
EXPD. OR INEXPD.
HABER
SCREW MACH. PROD. CO.
900 W. NORTH. 2D FL.

DRAFTING TRACERS
17 TO 45.
NO EXPERIENCE NECESSARY.
Large war production plant offers excellent opportunities for girls and women to learn drafting. Excellent working conditions. Liberal vacation plan and cafeteria in building. AUTOMATIC ELECTRIC CO. 1019 W. VAN BUREN-ST.

DRESSMAKERS-ALTERATION GIRLS. HAND SEWING ON FINE DRESSES. ROOM 275, MERCHANDISE MART.

DRILL PRESS OPERS.
Aircraft parts plant. Good sal. and bonus. Exp. not necessary. D. K. MFG. CO. 430 S. Green or call Mr. Luhn, Hay. 0348.

DRY CLEANING
Hand pressers or machine pressers, experienced or beginners. Also girls for miscellaneous small repairs. Steady work; good pay; excellent working conditions. North Side Cleaners & Dyers, 5427-31 Broadway.

EGG BREAKERS
EGG CANDLERS
New plant. Ideal working conditions. MARQUETTE FOOD INDUSTRIES, 59 E. ILLINOIS.

ELEVATOR OPERATORS
No experience required. Apply 3d flr., Employment Office.
MARSHALL FIELD & CO.

ELECTRICAL
Inspectors and Testers
100% War Work
Apply 350 W. Erie-st.

EMBROIDERY op.—Bonnaz mach.; gd. wgs. Stdy wk. Bel. 5821. 3804 W. Chicago.

ESSENTIAL INDUSTRY
Experience not necessary.
WRAPPERS. PACKERS. MACHINE OPERATORS. OTHERS.
Starting rate 55c per hour. Participate in work bonus, sick benefit and profit-sharing plan. Ample overtime available at time and ½ pay.
PROCTER & GAMBLE
1232 W. NORTH-AV.

FEEDERS
Experienced on Miehle presses. Will also break-in if you have had any experience. in pressroom. 813 N. Franklin.

FEEDERS—Miehle printing and cutting press. Call G. Reinbold, Yar. 1166. 4343 S. Ashland.

FINISHERS—For alteration work. Steady employment. Apply Rubin's, 1314 Milwaukee.

FITTER—Alteration exper. for better Oak Park Specialty Shop. Must fit and alter. Permanent; paid vacation; sal. $35 wk. Write details with address and phone. Address C K 109, Tribune.

FITTER—Alterations. Very desirable, perm. position for right party. Griffith, 1400 Lake Shore-dr. Wht. 8355.

FITTER — Experienced; high grade merchandise. Permanent. Excellent salary. Kopelman, 555 Diversey-pkwy.

FUR FINISHER—EXPD. McElroy Co. 209 S. State.

FUR finisher—Experienced; steady work. Apply Rm. 1504, 58 E. Washington.

FUR finisher and liner—1st class. All around. 7 W. Madison, Rm. 507.

GLASS blowers—Experienced or beginners; will teach; war work; top wages. Universal X-ray, 1800 N. Francisco.

GORDON feeder—Exp. or beginner; good pay. York Printing Co., 538 S. Clark.

HAND STITCHERS—On felt and leather; 60c hr. while training; piece work when ready; good rates; war work. Nichols Mfg., 1841 W. Ogden.

HELP WANTED—WOMEN.

Professions and Trades.

HAND PRESSER
EXPERIENCED.
Women's better garments; good steady position. Apply 7th flr., employment office.
Charles A. Stevens & Co.
19 N. STATE-ST.

INDUSTRIAL NURSE
Woman interested in position as industrial nurse for duration of the war. Prefer applicant who is not eligible for service in government work. Large south side plant; forty-hour week; well equipped first aid department. In reply state age, training and experience. ADDRESS D X 205, TRIBUNE.

INDUSTRIAL NURSE
Temporary opening for 3 weeks. 8 hours per day, 6 day week. Industrial experience not necessary.
BAUER & BLACK
41 W. 25th-st. Victory 3600.

INSPECTORS—50
LIGHT WORK. WE WILL TRAIN YOU. VISUAL INSPECTION. CRITICAL WAR PRODUCT. ABOVE AVERAGE PAY. ALL SHIFTS. FREE TRANS. TO CAR LINE. CLEAN UNIFORMS. EXCELLENT CAFETERIA. APPLY EMPLOYMENT OFFICE.
4951 W. 66th-st.

INSPECTOR TRAINEES
Learn to inspect vital aircraft and gun parts; we train you on the job. Your salary will increase as you learn. Good working conditions and ideal transportation. State age and family status, and be able to furnish proof of citizenship. Address C G 578, Tribune.

INSPECTORS
Good mathematical background. No experience. We will train.
MILLS INDUSTRIES INCORPORATED
4100 FULLERTON-AV.

INSPECTORS
$32 PER WEEK
THE CHICAGO SCREW CO.
1026 S. HOMAN-AV.
Open Sun., 9 A. M.-2 P. M.

INSPECTORS WANTED FOR DEFENSE PLANT
AGE 18 TO 45.
No Experience Necessary
Aetna Ball Bearing Mfg.
4600 W. SCHUBERT.

LAB. TECHNICIAN
University of Chicago; clinical exp.; perm.; 3 wks. vacation. Apply 956 E. 58th, Rm. 201.

Laundry Help—Colored
All types of work; experience not necessary; day or nite shift. Apply timekeeper's office.
Edgewater Beach Hotel
5349 SHERIDAN-RD.

LAUNDRY HELP
4 press operators, $30 to $40 wk. 6 feeders, folders, menders, $20 to $30. Union Linen Supply, 4131 Ravenswood.

LAUNDRY HELP
Sorters and mangle girls; expr. or inexperd.; good pay. Red, White, Blue Laundry, 612 W. 26th-street.

LAUNDRY FORELADY
Exper., dependable; excel. position; wage secondary for capable person. Address D M 187, Tribune.

LAUNDRY HELP—WHITE.
For flat wk. ironer and hdkchf. ir. Also shirt fin. and packer. Will trn. Exc. wkg. cond. Mother's Ldry., 2206 Lawrence.

LAUNDRY press operators, feeders, and folders—Best wages and lunch. Garfield Park Hospital, 3821 W. Washington.

LAUNDRY HELP—Girls; feeders, folders, shakers, seamstress and pressers. 4501 ADDISON-STREET.

LAUNDRY feeders and folders—Expd. or will teach; white or colored; gd. pay. Argyle Laundry, 5416 N. Kedzie.

LAUNDRY Feeders and Folders—Shirt press operators and finishers in downtown laundry. Y. M. C. A. Laundry, 12 E. 9th-street.

LAUNDRY help—For all depts. Highest wages. Skokie Valley Ldry., Highwood, Ill. Highland Park 3310.

LDRY. help—Colored or white; exp. not nec.; essent. indus. 3319 Fullerton.

LAUNDRY feeders and folders—Best wages. Brooks Laundry, 600 North-bl., Oak Park.

LAUNDRY help—Sorters. Must be exp. Highest pay. Apply 4677 Elston-avenue.

LDRY. girls, 3—Shirt finisher, plain clothes iron., mend. Bellview Ldry., 2108 N. Clark.

LEATHER cutter—Expd. on deer skin; power cutting machine. Phone Nor. 2030.

MACHINE OPERATORS
BENCH WORKERS
PUNCH PRESS WORK
DEFINITE SCHEDULE OF PAY INCREASES WHILE YOU LEARN.
QUALITY HARDWARE
5823 N. RAVENSWOOD. 1046 FULLERTON. 2921 S. LA SALLE.

Machine Operators
for pressing silk dresses; age 21 to 35. We train and pay you good wages while learning; steady work.
N. PREIB & CO.
4222 W. MADISON-ST.

MANICURIST — Steady job; commission. 1539 Hyde Park-blvd. Plaza 9181.

MANICURIST—A-1; no evenings. E. Rohde, Edgewater Beach Hotel.

MILLINERY OPERATORS AND MAKERS
Experienced, steady work. Northwestern Hat Mfg. Co., 72 East Randolph.

MILLINER—Experienced designer, trimmer, or maker; south side. State particulars. Address D M 540, Tribune.

MILLINER—EXPERT COPYIST; exclusive shop. Steady position. Apply in person. Martha Weathered, 931 N. Michigan.

MILLINERS — Steady work. Helen Ellen Hat Shop, 700 N. Michigan, Room 200.

MILLINERY copyist—Exper.; steady; hours 9 to 5:30; top salary. Sun. 8322.

MILLINER—Exp'd copyist for steady position. Mitzi Hats, 4632 Lincoln-av.

MILLINER handworker — Good copyist; steady. Greta, 1317 E. 53d. Mid. 7414.

MILLINERY COPYIST — EXPERIENCED. Bess Marcus, 15 E. Washington-st.

NAIL HEAD punchers and hand beaders—West Side Emb. Co., 224 S. Market, 2d floor.

NURSE—Practical, for bedridden, good humored, lge. elderly man; pleas. working cond., amid beautiful surroundings; perm. job, if satisfactory; 1 day a wk. off. Write fully giving personal information, exp. and salary wanted. Address D L 569, Tribune.

Nurses' Aids—Tray Girls
Permanent; $90 month; 2 weeks' vacation. Apply 956 E. 58th-st. Room 201.

NURSES — Registered undergraduate and practical; tuberculosis sanitarium 30 miles from Chicago. Good pay and maintenance. Address D S 418, Tribune.

NURSES aides—6 day week; good salary plus meals and laundry; pleasant working conditions. Apply Director of Nurses, Grant Hospital, 551 W. Grant-pl.

NURSES AIDE—DAY OR NIGHT. Chronic patients. Exp. not nec. Montrose Hospital, 2544 Montrose.

NURSES—Graduate and undergraduate, floor duty 8 hrs. TOP SALARY. 9435 Langley-avenue. Comm. 2800.

NURSES—Female or male, graduate, undergraduate, and practical; good salary. Calumet 6166.

OPERATORS
White. Expd. 1 and 2 needle and zigzag machines. Good starting rate. Come ready for work. 123 N. Wacker-drive, cor. Randolph, 6th floor.

OPERATORS.
Single and double needle. Experienced on men's shirts. WIMBLEDON SHIRT CO. Room 878, Merchandise Mart.

OPERATORS TO LEARN
WHITE—EXPD. ON BINDING, AND HEMSTITCHING. FIXLER BROS., 3900 N. CLAREMONT, NR. WESTERN.

OPERATORS
Women-girls, col. or white; on ladies' pinafore aprons; steady work. Lenore Garments, 1020 W. Adams-street.

OPERATORS—Experienced on power machines; single, double and zigzag; good pay; year round work; plenty overtime. Universal Hat & Cap Mfg. Co., 231 S. Green-st., 8th flr.

OPERATORS
Expd. only, night work, highest wages. Nelly-Ann Dress Co., 140 W. 54th-st.

OPERATORS for Singer sewing machines—Experienced, on government work; day or night shift; steady work. S. Dresner and Son, 512 S. Peoria.

OPERATORS—Expd. on wash dresses; high piece work rates. Also good pay for learners. Bestyette Garment Co., 532 S. Throop.

OPERATORS—Experienced on single needle to make jackets; night shift, 5 to 10; steady work. American Garment Co., 1934 W. North-avenue.

OPERATORS AND FEEDERS
familiar with Carver and Modern presses; 40 hr. week; 5 days; steady. Western Engraving & Embossing Co., 120 W. Polk.

OPERATORS—EXPERIENCED.
Housecoats; can earn $35 wk. and more; steady wk. R. Kaufman, 215 S. Market.

OPERATORS—Exp. only on 2 needle Union special covering machines. 1319 S. Michigan, 5th floor.

OPERATORS — Easy work; good pay; steady employment. Startex Mfg. Co., 529 S. Franklin.

OPERATORS—25 or more, exp. sgle. needle machine; also good on binding machines; good pay; steady wk. 308 S. Green, 3d fl.

OPERATORS—Experienced hemmers, single needle; 48 hours week; steady; good pay. 6th floor, 910 W. Jackson-blvd.

OPERATORS—Sewing machine. Special machine and sorters. Debutante Frocks of Chicago, 237 S. Market.

OPERATORS—White; leather jackets; exp. or inexp.; high union rates. Atkins Mfg. Co., 1250 W. Van Buren.

HELP WANTED—WOMEN.

Professions and Trades.

OPERATORS
WHITE—On merrow, serging, and double needle tubing machines. Why not get estab. now in Chicagoland's most mod. knit rayon underwear plant?
EXPERIENCED GIRLS
We guarantee you $27.60 per 5½ day week while learning our work.
BEGINNERS.
We teach you and guar. you $20.70 per 5½ day week, wkly. bonus. Exc. working cond. Caray Corp, 1335 W. Lake-st.

OPERATORS
Exp. and inexp. girls wanted to operate Singer single and double needle sewing machines on blouses for WAC.
Pressers and Examiners
wanted also. Here is an opportunity to earn good wages while learning a trade which will keep you working steadily now and after the war.
SMOLER BROS., INC.
2300 Wabansia-av.

OPERATORS.
2 NEEDLE POST MCHN.
Also single needle girls on cotton garments. High piece rates. High guarantee.
Airy Daylight Factory
VIKING APPAREL CO
711 W. LAKE-ST.
Near Halsted or Milwaukee street cars.

OPERATORS
EXPERIENCED ONLY
Straight sewing on binding machines. White—days. Colored—eves.; 55c per hr. Advancement. Clean, pleasant work. TASHMAN MFG. CO. 1509 S. MICHIGAN.

OPERATORS
Experienced operators on single needle machine, for night work on wash dresses. Hours 5 to 10 p. m. Highest piece work rates and bonus.
MODEL GARMENT CO.
231 S. GREEN-ST.

OPERATORS
WE HAVE ADDED MACHINES. NEED 10 EXPERIENCED OPERATORS on WOMEN'S SLACKS, JACKETS. 48 hrs.; time and ½ over 40 hrs.; bonus. CAN EARN OVER $40 WEEKLY. WHITE OR COLORED. DIANE CO. 212 S. MARKET-ST.

OPERATORS—EXP.
Graduates and housewives; cotton wash dress mfr. will pay highest piece work prices for exp.; plenty of overtime; profitable pin money for the housewife; good opportunity for the graduate to learn a steady trade; good transp.; free drinks served at noon; come and be convinced. 404 S. Racine or 412 S. Wells, 7th flr.

OPERATORS
SEWING MACHINE EXPERIENCE.
Night shift, 4:30 to 1 a. m. Good pay; bonus; 100% war work. FOX MFG. CO., 4611 N. CLARK-ST.

OPERATORS—Single needle. White or colored; experienced; guarantee 50c an hour minimum. 210 W. Van Buren, 8th floor.

OPERATORS—Slip cvrs.; stdy.; sofa, $1.70; chair, $1.10. Fabric Service, 1400 Adams.

OPERATORS — Shoes and leather goods; good pay. Leo's, 32 West Randolph.

Order Fillers—Packers
Permanent positions with good post-war future in modern factory; excellent working conditions; good starting rate plus overtime; 48 hr. week. Apply Monday thru Friday. CHICAGO PRINTED STRING CO., 2320 LOGAN-BLVD.

Pharmaceutical Chemist
National merchandising organization has openings in testing laboratory for pharmaceutical chemist. Excellent present and post war prospects. Address D S 519, Tribune.

PHOTO PRINTERS and developers—Exper. Eastman Kodak, 137 N. Wabash, 5th fl.

PRECISION
INSPECTORS
FOOTE BROS. GEAR & MACHINE CORP.
5219 S. WESTERN-BLVD.

Press Girls—Expd.
Pressing on silks. Come ready to work; steady; good pay. Crystal Cleaners, 2635-45 N. Halsted.

PRESS GIRL
Experienced for dry cleaning plant. Able to handle volumn; very good pay. Stdy. Northtown Cleaners, 1529 Howard.

PRESS girls—Exp.; piece or day work; come ready for work. Apply Olympic Cleaners, 157 Douglas-av., Elgin

PRESS-shirt operators—63c per hour. Manhattan Laundry, 5530 W. Cermak-rd. Lawndale 4145.

PRESS girls—Expd.; union wages. David Weber, Inc., "The Man Who Knows," 3521 S. State. See Miss Henry, Mon. a. m.

PRESS GIRL—Experienced; good pay. ESQUIRE CLEANERS, 5620 N. Western-av.

PRESS GIRL—EXPERIENCED. Stony Island Cleaners. 8116 Stony Island. South Shore 1100.

PRESS girl — Experienced; good wages. ADMIRAL CLEANERS, 124 N. Marion, Oak Park. Village 4400.

PRESSERS—WHITE
No exp. necessary, to press foundation garments with hand iron. VENUS FOUNDATION GARMENT, 123 N. Wacker-dr., cor. of Randolph.

PRESSERS—Expd.; on house coats; steady; good wages. R. Kaufman, 215 S. Market.

PROOF READER
in library dept. of scientific organization. Exp., or will train person of good intelligence. Not over 50 yrs. old. $110 to start. Perm. Hrs. 8:30 to 4:30. ADDRESS C P 256, TRIBUNE.

PROOFREADER.
Intelligent young lady, 5 day week; pleasant working conditions; chance for advancement; state salary and experience. Address M 530, Tribune.

Punch Press Operators
Hand Screw Mach. Opers.
Starting pay is $31.20 per week. After 30 day learning period.
Earn approx. $42 weekly
Hotpoint
5660 W. Taylor-st.

PUNCH PRESS OPERATORS—Day or night work; plenty of overtime if desired; no age limit; defense work. 3600 W. POTOMAC.

PUNCH press operators — Day or night, good pay; plenty of overtime. 429 W. Superior-street, 1st floor.

SAUSAGE linkers, stuffer—Smoked meat wrapping; clerk good at figures; white. Apply William Davies Co., 4101 S. Union.

SEWING MACHINE OP.
Table girls for easy work. Day and nite shift. War work. Sun Shoe Mfg. Co. 617 N. Aberdeen, cor. Erie

Sewing Machine Operators
Experienced or beginners; defense work; steady; day or night shift; piece work; overtime, bonus, paid vacation. Free insurance. GLOVEMAKERS, INC., 1735 W. DIVERSEY-PKWY.

SEWING MACHINE
OPERATORS
White. Expd. 1 and 2 needle and zigzag machines. Good starting rate. Come ready for work. 5819 Irving Park-road.

SHIPPING clerk—Expd., for dry cleaning plant; good salary. Englewood Cleaners, 5119 S. Halsted.

SILK finishers — Experienced on ladies' dresses; will consider girls to learn; good pay; steady work. 1114 Belmont-av.

SURGICAL FITTER
To manage exclusive surgical shop in Ohio city. Excellent opportunity for trained woman. Give full details. Address M 117, Tribune.

TECHNICIAN—H. s. grad.; will train in electro-cardiogram and metabolism; must type; salary plus lunches. St. Luke's Hospital, 1440 Indiana-av.

YARN winders—On Foster machine; also learners; good pay. Chicago Yarn Winding Co., 1733 Milwaukee-av. Hum. 5526.

STOCKROOM GIRL
Automotive parts exper. desirable; knowledge of receiving, checking stock bins, packing lists, etc.; some typing; fine organ.; 100% war work; tel. Vic. 0700 or apply W. F. Hebard Equip. Co., 2433 S. State-st.

WOMEN OR GIRLS
For temporary or permanent work in greeting card plant. Light work; no experience necessary; 5 day week. Apply Monday. Ryan Art Co., 6th fl., 1300 W. Jackson.

GIRLS OR WOMEN
For light factory work; no experience necessary; defense; $26 weekly to start. Come ready for work. Comfort Bed Spring Co. 1735 W. Diversey-blvd.

GIRLS
For assembly and machine. No experience necessary. Shifts 7:30 a. m. to 4 p. m. and 4 p. m. to 12 a. m. Good working conditions, good pay. Bull Dog Lock Co., 4642 Ravenswood-av.

GIRLS-women—Expd. assemblers on electrical parts, small instrument work, etc., for vital war work. Also drill press operators and bench lathe hands. Felt & Tarrant Mfg. Co., 1735 N. Paulina.

GIRL or woman — For table work and packing light merchandise; no experience necessary; 40 hour week; pleasant working conditions. 2d fl., 500 N. Dearborn.

COLORED Packers—6; inspectors, trimmers, etc. Steady employment to good workers. Good wages to start and rapid increases. Entire second floor. 412 Orleans-st.

GIRL with multi-color exp. or will teach same. Mid-West Greeting Card Co., 728 S. Dearborn.

GIRLS—White, to fold handkerchiefs; 5 day week; steady work; good pay. H. I. Herzman, Inc., 230 S. Franklin-st.

GIRLS—For light factory work. A. H. Hyndman Co., Inc., 255 E. 95th-st.

HELP WANTED—WOMEN.

Professions and Trades.

ASSEMBLY WORK
No Experience Necessary
Let us train you for a good paying war job as well as a permanent peace time job. If you are between 17 and 50, we have a place for you—one that will give you the right to say: "I'm doing my share for the war effort."
Openings in
assembling, lacing, sold., cabling, wiring coil wind., inspection, punch press, drill press, riveting, spot welding, gas welding, bench work, stock, packing, clerical, typing, comptometry, filing, etc.
Apply at Our Loop Office or At Our Plant
ZENITH RADIO CORP.
1 N. La Salle-st. Rm. 2151 or 6001 W. Dickens
1 block S. of Austin and Grand-avenues.

WESTERN ELECTRIC WAR JOBS FOR WOMEN
100 TESTERS. 200 SOLDERERS. 200 WIRE WOMEN. 200 INSPECTORS. 300 BENCH HANDS. 500 ASSEMBLERS. 100 MACHINE OPERATORS.
Interviewing daily as follows: 23d-pl.-Cicero, Mon.-Sat. 8 a. m.-7 p. m. Sunday 10 a. m. to 2 p. m. 3429 W. 47th-st. and 2060 N. Kolmar-av. daily except Sunday, 8:15 a. m.-5 p. m.
WESTERN ELECTRIC CO., INC.

ESSENTIAL WAR WORK.
EARN WHILE YOU LEARN. No exp. nec. We have a wide variety of work on which you can be trained to do vital war work and receive pay while in training. Opportunities now available in ASSEMBLING—WIRING. STOCK ROOM—INSPECTION. BENCH WORK.
Many desirable employe privileges. Prompt interviews from 8 a. m. to 4:30 p. m. Monday thru Saturday and to 8 p. m. on Tuesday and Thursday. For further information call Miss Lane on Buckingham 6200, Ext. 418. If now on full time war work, do not apply. TELETYPE CORP. Employment Ofc., 2600 Southport-av.

Essential Food Product Packers
to pack nationally known foods; no experience necessary; also case-stitchers, sealing mach. and packaging mach. operators; good pay; clean, steady, full time work; plant 7 min. from loop at Loomis-st. station on Lake-st. "L" or easily reached by Ogden-Randolph or Madison street car, or by Washington-blvd. bus. Apply in person only. CONFECTIONS, INC., 173 N. OGDEN.

GIRLS AND WOMEN for 100% war work
To do burring, drilling, milling, and inspecting on essential war material; 48 hour week; 10% night bonus, time and ½ over 40 hours; 1st or 2d shift; group insurance.
O. D. JENNINGS & CO.
4309 W. LAKE-ST.

DEFENSE TRAINING WITH PAY.
We pay while you learn MICROMETER READING, BLUEPRINT READING, MILLING MACHINES, DRILL PRESSES, INSPECTION METHODS, BENCH WORK and SHOP MATHEMATICS in our war plant. Training completed, you will be transferred to your job on vital aircraft and gun parts in this near-loop company. State age and family status. Address C G 577, Tribune.

GIRLS—WOMEN
to Pack Candy
Inspectors
NO EXPERIENCE NECESSARY. 48 HOUR WEEK. STEADY WORK.
BUNTE BROTHERS
3301 W. Franklin-blvd.

GIRLS
DAY SHIFT—8:15 to 5 P. M. NIGHT SHIFT—5:30 P. M. to midnight.
Light Bindery and Mailing Work
High piece work rate.
THE REUBEN H. DONNELLEY CORP., DIRECT MAIL DIVISION, 350 E. 22D-ST.

GIRLS—WOMEN
100% WAR WORK
Assemblers for days. Inspectors for days and nights. Machine operators for days and nights.
RUSSELL ELECTRIC CO.
340 W. Huron.

GIRLS-WOMEN—Steady and intelligent; 18 to 55. Can earn $33 to $40 PER WEEK [including overtime]. Light factory work in war production. Assembling, soldering, testing, inspecting, packing. No exper. necessary. Day shift, 7:15 a. m. to 5:45 p. m.; Sat., 7:15 a. m. to 3:45 p. m. Apply in person. JAS. P. MARSH. 2073 SOUTHPORT-AV.

A-1 OPERATORS
75c per hour to start. Our operators make as high as $75 per week. We have 5 highly skilled big salaried mechanics; 5 expert foreladies, each with 4 assts. Work with the boss. Owner of this big, rapidly growing business, the most successful of its kind in the country, is also the manager. Call 2d floor, 412 Orleans.

GIRLS WANTED
EXPERIENCE NOT REQUIRED. STEADY WORK. GOOD PAY. MONTHLY BONUS.
Shotwell Candy Co.
3501 POTOMAC.

YOUNG WOMEN
TO LEARN AUTOMATIC PRINTING TELEGRAPH WORK. PAID WHILE LEARNING. APPLY
WESTERN UNION
427 S. La Salle. Open Sun. 11 a.m.-3 p.m.

Women—Hours to Suit
Your convenience.
Part Time—Special Days
Work on calendars. No experience necessary. Good starting wage. OAK SPECIALTY CO., 663 Washington.

WOMEN
FACTORY WORK—STEADY
NO EXP. NECESSARY
COMET MODEL AIRPLANE
129 W. 29TH-STREET.

ELEVATOR GIRLS AND SWEEPERS.
Defense plant near loop has openings for girls to operate elevators on 7 a. m. to 3 p. m. and 11 p. m. to 7 a. m. shifts. Also want women sweepers. Good pay and working conditions. State age, experience and family status. Address D H 389, Tribune.

GIRLS-WOMEN
ASSEMBLERS.
Light work in pleasant surroundings; good pay while learning; 48 hrs.; Sat. afternoons off; rapid promotion. 2403 W. NORTH-AV., 2D FLR.

GENERAL FACTORY
GIRLS FOR LIGHT FACTORY WORK—NO EXPERIENCE NECESSARY. APPLY
DITTO, INC.
2243 W. HARRISON-ST.

GIRLS—WOMEN
Light packing, toilet preparations; no experience necessary; age 17 to 55; work full or part time. TIME AND ½ PAY FOR OVERTIME. APPLY 2451 S. MICHIGAN, 2D FL.

GIRLS AND WOMEN
For 100% defense plant. Day or night shift. Light factory work. Assembly or inspection. Pleasant working conditions. No exper. necessary. Littelfuse, Inc., 4757 Ravenswood.

GIRLS
Light, clean factory work.
$28 PER WEEK, BONUS
APPLY 1925 N. ASHLAND, 2D FL.

GIRL
BLUE PRINT MACHINE OPER. Exp. not necessary; good pay and working conditions; new factory. 1133 N. KILBOURN

GIRLS-WOMEN—WHITE.
For armature winding; no exp. nec. We train you at full pay; safe work; sitting job; top wages. Superior Electric Co., 1901 S. Indiana.

WOMEN—To cut, trim, iron; also sewing for linens and drapes; start 55c hour; experienced higher; 40 hour wk; 1½ for overtime. 241 W. Van Buren, Rm. 204.

Girls—No Exp. Necessary
Steady work, overtime, gd. working cond. Barry Press. 612 North Orleans-st.

GENERAL factory work—No exp. necessary; war work; 55c hour to start. Jukes & Shafer, Inc., 401 N. Leavitt.

ICING and packing girls—Night work. Top wages. Paid vacations. Essential industry Vienna Model Bakery, 1212 W. Congress.

GIRL—To finish dresses in small cleaning plant; steady job; good pay; good hours. Preferred Cleaners, 1919 E. 79th-st.

GIRL—Expd. in bakery. Good salary. 3847 Fullerton-avenue.

HELP WANTED—WOMEN.

Professions and Trades.

GIRLS! WOMEN!
Age 17 to 45, for vital war work.
EXTRA PAY FOR EVENING WORK
No experience necessary. Full or part time; day or evening. Full pay while you learn.
Factory or office. Clean, easy work. Automatic raises, paid vacations. Group insurance. Ideal transportation.
Draftswomen, Assemblers, Coil Winders, Inspectors, Testers, Dippers, Patchers, Solderers, Brushers, Polishers, Tinners, Kick Press Operators, Stampers.
Apply 8 a. m. to 5 p. m. daily exc. Sun. 8 a. m. to 9 p. m. Tuesday.
OHMITE
4851 W. FLOURNOY
[1 block South of Harrison.]

ARE YOU
DOING YOUR PART ON THE PRODUCTION FRONT?
We will pay you while your are training for MILLING MACHINE OPER., LATHE OPERATOR, GRINDER OPERATOR, DRILL PRESS OPER., SHAVER OPERATOR, PRECISION FINISHER, GENERAL FACTORY WORKER.
Best trans. Plant cafeteria. Many employment features. Apply today.
ROCK-OLA
MANUFACTURING CORPORATION,
3232 W. CHICAGO
[800 NORTH].

A CHICAGO WAR PLANT NEEDS 100 WOMEN
MACHINE OPERATORS AND FEEDERS. PACKERS. INSERTERS. WRAPPERS. CAFETERIA HELP.
Full or Part Time Work
PHONE RANDOLPH 3263

GIRLS—YOUNG WOMEN
LIGHT ASSEMBLY—TESTING—CHECKING AND INSPECTION WORK of fine precision instruments for aircraft.
No Experience Necessary
$26 PER WEEK TO START.
Increase after 30 days plus liberal incentive pay. Also several openings on 2d shift with 10% bonus.
Age 18 to 33, weight 100 to 135, height 5 ft. to 5 ft. 9 in.
Proof of citizenship required.
CHICAGO FLEXIBLE SHAFT CO., 5600 W. ROOSEVELT-RD.

WOMEN
FOR PICKLE DEPT. AND LABELING AND FILLING. $22 TO START. IDEAL WORKING CONDITIONS.
John Sexton & Co.
500 ORLEANS-ST.

ADMIRAL RADIO
NEEDS GIRLS and WOMEN.
LEARN TO MAKE VITAL COMMUNICATIONS APPARATUS. PAID WHILE LEARNING. Bring proof of citizenship.
CONVENIENT RADIO & TELEVISION CORP. 3815 ARMITAGE-AV.

GIRLS—WOMEN
INEXPERIENCED.
Good opportunity to learn a well paying trade in an industry essential in peace time as well as war time. Good starting salary. Vacations with pay.
The Florsheim Shoe Co.
3927 BELMONT-AV.

GIRLS—WOMEN
Work in edition book bindery. Steady. No exp. necessary. Clean, mod plant in loop dist., doing considerable binding for the govt.; 17 years up. Apply 6th floor.
BROCK & RANKIN
619 S. La Salle-st.

WOMEN for work in biscuit and cracker plant.
Nice, clean work; essential industry; time and ½ for work over 40 hrs.; vacations with pay; good lunchroom with food at reas. prices.
DAY OR NIGHT WORK.
Apply Consolidated Biscuit Co.
1465 W. 37TH-ST.

GIRLS AND WOMEN OVER 17.
EARN and LEARN for VICTORY.
You will enjoy this light factory work in a modern plant; paid rest periods, cafeteria, good transportation, excellent working conditions. Apply with birth certificate or proof of citizenship, 7:30 a. m. to 4 p. m. BELMONT RADIO CORP., 5921 DICKENS.

GIRLS—WOMEN
HAND SEWING.
Exp. and inexp.; we will pay you while learning; exc. opp.; men's clothing firm; steady work; day shift only. Apply
Hart Schaffner & Marx
4522 CERMAK, 823 S. TRIPP, 36 S. FRANKLIN.

GIRLS
Order fillers for stockrm., packers, light assembly workers, and office beginners; perm. work; 5 day week with overtime available; paid vacations; group ins. Comfortable working conds.; good working companions, and considerate supervisors. GARTNER & BENDER. 1104 S. WABASH.

WOMEN
for FACTORY WORK
Essential Industry.
Phoenix Metal Cap Co.
2444 W. 16th-st.

MOTHERS
With sons in the army and the navy, help us build the necessary equipment for them. No experience necessary. We will teach you. If you really want to help your boy, see Leo Benson, Personnel Mgr., 4344 Wentworth-av.

Light Factory Help
Women or men, 17 years or over; full time only; day or night shift; opportunity for advancement; excellent working conditions; near to transportation; permanent work after the war. The Meyercord Co., 5339 W. Lake.

Women wanted for general factory work.
KELLOGG
Switchboard & Supply Co.
6650 S. CICERO.

GIRLS WANTED
for calibrating medical ware, with some background in physics or chemistry, familiar with scale balances; pleasant working conditions on N. W. side; excellent transportation; day or night work; liberal salary and bonus. Call Belmont 3600.

GIRLS 17 AND UP
Do your part—100% war work. Convenient location. Ideal conditions. Light, easy work on Radio and Radar. No experience necessary. See Mrs. Sheridan, 1255 S. Michigan.

TURRET LATHE. MILLING MACHINE. DRILL PRESS. SCREW MACHINE.
MOJONNIER BROS. CO.
4601 W. OHIO.

LADIES
To pack dehydrated foods; clean, modern factory; uniforms and caps supplied free; permanent position; good wages and overtime. Little & Co., Inc. 200 W. Ohio. Superior 8765.

GIRLS—Here is your opportunity to work in an essential machine shop on 100% war work; excellent working conditions in a modern building on the northwest side, close to good transportation; swing shift. H. M. Harper Co., 2620 W. Fletcher street, 1 block south of Belmont.

GIRLS, INTELLIGENT — For very light, clean work; calibrating, inspecting, and packing medical ware; long established plant on northwest side; excellent transportation; day or night work; liberal wages and bonus. Apply 1633 N. Hamlin. Phone Bel. 3600.

STOCK GIRLS
To pick and check merchandise in wholesale jewelry and novelty house; good salary; rapid promotion; time and ½ for overtime. S. M. & R. Co., 115 S. Market.

GIRLS
FOR LIGHT FACTORY WORK GOOD WAGES. DEFENSE PLANT S. Karpen Bros., 636 W. Cermak-Rd.

GIRLS WANTED
Venetian blind assemblers. Western Venetian Blind Co., 351 E. Ohio-st.

Girls for Candy Factory
No experience necessary; steady; $22 per week. 612 Orleans, 2d floor.

GIRLS—For general factory work in defense plant; steady and overtime. Apply Burton-Dixie Corp., 1208 W. Cermak-rd.

GIRLS and women—For factory work; day and afternoon shift. United Specialties Co., 9705 Cottage Grove.

HAND sewers—Full or part time; good pay. Fred A. Block, Inc. Rm. 265, Merchandise Mart.

WOMAN to repair corsets. Part or full time. In Loop. Address D L 480, Tribune.

HELP WANTED—WOMEN.

Professions and Trades.

BELL & HOWELL CO.
NEEDS 100
Inexperienced Women
To train for the interesting, fascinating craft of lens making. This is a new field for this area. Easy to learn. Full pay while training. Excellent future possibilities.
Tune in Radio Station WAIT, 820 kilocycles at 11:05 a. m. and 6:05 p. m. daily and hear our employees tell of the excellent working conditions.
OPENINGS NOW FOR Assemblers, Optical workers, Inspectors, Testers, Leather stitchers, Machine operators, Packers, Wood workers, File clerks, Ediphone operators, Messenger girls, Chemist, Comptometer operator, Key punch operator, Janitresses.
APPLY
1801 LARCHMONT-AV. OR 7100 McCORMICK-BLVD.
OPEN 8 A. M. TO 8 P. M. DAILY.

100 Girls—Women 100
Age 17 to 45
Essential War Work
No Experience Needed
$27.78 PER WEEK TO START—DAYS. $30.30 TO START—MOONLIGHT SHIFT. [3:30 p. m. to midnight.]
Learn to wind armatures, insert, connect, solder, test, inspect, wind coils, assemble, operate simple machines. Rapid advancement. Pay increases.
Webster Products
3825 W. Armitage

AGES 16 AND OVER
No Experience Required
FULL OR PART TIME
ORDER FILLERS. PRESSERS. EXAMINERS. LISTERS. SINGLE-BILLERS. STOCK HANDLERS. PACKERS. MISCEL. OTHERS.
Chicago Mail Order Co.
511 S. PAULINA-ST.
APPLY MONDAY TO FRIDAY. 8 A. M. to 4 P. M. Saturday to Noon. Listen to "Topics for Teens." Station WIND, Sunday, 5:05 to 6 p. m.

GIRLS—WOMEN
OPENINGS FOR:
DRYER GIRLS. PACKAGING. INSPECTING. CUTTING. LABORATORY. SHIPPING.
TRANSPARENT PKG.
3500 S. Morgan
EMPLOYMENT OFFICE.

WOMEN WOMEN
16 YEARS OF AGE AND OVER. ASSEMBLERS, INSPECTION, CLERICAL, MACHINE WORK.
Experience not necessary—we will teach you; day and night work; 10% more for night and plenty of overtime; 100% war work.
APPLY
STEWART WARNER CORP.
ON WOLCOTT-ST., JUST NORTH OF DIVERSEY-PKWY., BETWEEN 8:30 A. M. AND 4 P. M.; PERSONNEL OFFICES. OPEN MONDAY THRU SATURDAY.

GIRLS AND WOMEN
Clean, light day work; learn a trade that will provide for your future; top wages; excellent conditions.
ASSEMBLERS. WINDERS. OFFICE WORKERS. 100% WAR WORK with fine post-war possibilities; good trans.; N. W. side.
Phone Berkshire 4114

ASSEMBLY WORK.
Attention, women 18 to 40—insure your future with old estab. firm with definite post-war program; light assembly and machine operators; exp. not nec.; starting rate 55c hr.; substantial bonus after training period; advancement after 1 mo.; pleasant working conditions. Paid rest period. Employment office open Sunday, 9:30 a. m.-12:30 p. m. WEBSTER CHICAGO CORP. 5622 Bloomingdale.

GIRLS—WOMEN
INEXPERIENCED.
Good opportunity to learn a well paying trade in an industry essential in peace time as well as war time. Good starting salary. Vacations with pay.
The Florsheim Shoe Co.
3961 BELMONT-AV.

GIRLS—PART TIME WORK
VITAL WAR PLANT. EXPERIENCED.
RADIO SOLDERERS
Hours: 5 to 5:30 p. m. for 3 or more hrs.
15 S. THROOP
Excellent transportation. Plant cafeteria: Meals at cost.

GIRLS and Women—Under 45; no exp. necessary for full and part time work. We will teach ESSENTIAL CLEAN work to process NYLON and RAYON YARNS for WAR MATERIALS and Ladies' Hose. Post-War opportunity for steady work. Day or night shift: 48 hour week. Time and a half over 40 hours. OSCAR HEINEMAN CORP., 2701 ARMITAGE-AVENUE.

COLORED GIRLS
DEFENSE WORK. REAL OPPORTUNITY. WE TEACH YOU.
Sew handkerchiefs on power sewing machines. GOOD PAY WHILE LEARNING. Perm. positions after war. Extra gd. pay to expd. opers. 1021 W. Adams, 2d fl.

GIRLS—18 TO 25
LIGHT, INSIDE PLEASANT FACTORY WORK. Salary increase in 2 weeks if you make good. Hours 8 a. m.-4:30 p. m. Excellent transp. Street car, L, and bus. MR. BURNS. 737 W. VAN BUREN, 1ST FLOOR.

GIRLS—WOMEN
INEXPERIENCED.
Light work in pleasant surroundings; good pay while learnings; 48 hrs.; Sat. afternoons off; rapid promotion. 2403 W. NORTH-AV., 2D FLR.

GIRLS—100—WOMEN
Serve on the home front. Inspectors. Unusual opportunities for Advancement. Cuneo Ordnance Div. 465 Cermak-road. Mon. thru Sat., 8 a. m.-5:30 p. m. Bring proof of citizenship.

ICE CREAM FACTORY
Permanent year round jobs as packagers, 5 day week; women 17 to 25 preferred; no exp. required.
HYDROX CORP.
24TH-ST. & LAKE PARK-AVE.

GIRLS—150
No experience necessary.
Interviewing Sunday, 9-3
Clean, pleasant, light work; wrap and pack candy for our fighters and civilians.
BRACH'S
4656 W. KINZIE-ST.

GIRLS—YOUNG WOMEN
Trainess for light, pleasant work. Air conditioned modern factory. 100% war work. Permanent post-war positions.
SOLAR MFG. CORP.
4501 S. WESTERN-BLVD.

GIRLS—WOMEN
AGE 17-55 WHITE.
Packing small parcel post packages. No experience necessary. TIME AND ½ PAY FOR OVERTIME. Apply 2451 S. Michigan, 2d floor.

GIRLS 18 OR OVER
DAY OR NIGHT SHIFT.
Clean light factory work. No exper. necessary. Steady work with chance for advancement. Overtime pay. CHAS. A. BREWER and SON, 6320 Harvard-ave.

GIRLS
Both day and night shifts; light factory work; essential industry; steady employment after war; no exp. needed; excel. op. MATCH CORPORATION OF AMERICA. 3433 W. 48th-place.

TRAINEES or exp. help for light machine and assembly operation; no exp. neces. with frequent promotions and up gradings as your abilities improve; ideal working conditions; excellent transportation; 100% critical defense work. See Mr. Dolnig, 20 N. Oakley-blvd., 2d floor.

COLLEGE GRADUATE
College graduate high academic standing, unusual job dealing with people. Small reputable organization. Human Engineering Laboratory. Cal. 6257.

WOMEN
Colored; light factory work in defense plant. LOUIS HANSON CO., 1500 N. Kostner.

GIRLS.
Light machine and bench war work; pleas. working cond.; exc. pay. Alloy Mfg. Co., 3207 S. Shields.

WOMEN
for new production line starting Monday. 865 N. Sangamon, 4th floor.

GIRLS—To learn to operate envelope folding machines; 60 cents per hr.; must be out of school. Transo Envelope Co., 3542 N. Kimball.

GIRLS—Light, clean assembly and packing; 50c per hour; 44½ hour week. Room 1446 Merchandise Mart.

WOMAN—30-45; mfg. jewelry; wax patterns; no experience necessary. Hershon Mfg. Co., 27 E. Monroe-st., Room 802.

HELP WANTED—WOMEN.

Professions and Trades.

A WAR PLANT NEEDS 100 WOMEN
[EVERY DAY]
TO LEARN TO OPERATE profile machines, broaches, precision polishers, burring operators, turret lathes, carboloid lathes, grinders, inspectors, drill presses, shavers, milling machines, boring machines, miscellaneous factory helpers, etc.
Also
experienced operators
Phone
Randolph 7479
OPEN SUN. 8 A. M. TO 6 P. M.

GIRLS—WOMEN
100% WAR WORK—POST-WAR SECURITY.
We can use willing workers interested in advancement when they have proven their ability. Free radio training is given to those interested in qualifying for technical positions.
Workers needed now as PUNCH PRESS—DRILL PRESS. RIVETERS—ASSEMBLERS. CABLE MAKERS. SOLDERERS AND WIRERS. PACKERS. LINE INSPECTORS. INCOMING INSPECTORS. SWITCHBOARD OPERATORS. APPLY
THE HALLICRAFTERS CO.
2605 S. INDIANA-AV.

Illinois Division
BENDIX AVIATION CORP.
505 N. Sacramento-blvd.
GIRLS TO TRAIN AS
Aircraft Technicians
Burring Machine
Drill Press-Lathe
Solderers-Wirers
Assemblers
NO EXPERIENCE NEEDED

GIRLS FOR WAR WORK
18 TO 35 YEARS.
with or without experience, for training as ASSEMBLERS, INSPECTORS, DRILL PRESS OPERATORS, PUNCH PRESS OPERATORS, MISC. FACTORY JOBS.
Day and night; 10% bonus for night; 6 day week; overtime for 6th day; near "L," bus, and street car.
EMPLOYMENT OFFICE HOURS. Daily, 8 a. m. to 4 p. m. Saturday, 8 a. m. to 12 noon.
CROWE NAME PLATE & MFG. CO.
EMPLOYM'T OFFICE—1749 GRACE-ST.

GIRLS—WAR WORK
17-30.
RADIO CALIBRATORS SOLDERERS ASSEMBLERS
2014 N. Major.
MONARCH MFG. CO.
[5700 West, 1 block south of Grand-av.]

GIRLS—WOMEN
ASSEMBLERS, TESTERS, MACHINE OPERATORS, INSPECTORS. No experience necessary; 100% war plant; 55c an hour to start. Rapid advancement. Time and ½ overtime. Good transportation and working conditions. If under 18 bring birth certificate.
CHICAGO COMMUTATOR.
325 W. OHIO.

GIRLS—WOMEN
INEXPERIENCED.
Good opportunity to learn a well paying trade in an industry essential in peace time as well as war time. Good starting salary. Vacations with pay.
The Florsheim Shoe Co.
ADAMS AND CLINTON-STS.

Girls—Young Women
ASSEMBLY, SOLDERING AND LIGHT BENCH WORK
J. P. SEEBURG CORP.
[1 BLOCK WEST OF HALSTED-ST.] 852 BLACKHAWK-ST.

Ask for Molly
Full pay while you learn. 4 raises the 1st year. Paid vacation. Annual bonus. Nr. street car and L. 5 minutes from loop.
SHURE BROTHERS
225 W. HURON, 4TH FLOOR.

WOMEN—18 to 40: We have light and pleasant war production work open for women willing to consider the contribution they can make toward the war effort. We invite applications from women whose husbands are serving in the armed forces; 3 shifts open; 7 a. m. to 3:30 p.m.; 3:30 p. m. to 12 a. m.; bonus for night work; 8 hours overtime. 1700 Irving Park.

GIRLS
FOR
FACTORY WORK
ESSENTIAL INDUSTRY.
KRAFT CHEESE CO.
460 E. ILLINOIS-ST.

GIRLS AND WOMEN
17 TO 40 YEARS.
Permanent positions only. Light, interesting factory work. Ideal working conditions. Good opportunity for advancement. Excellent transportation. Bring birth certificate. DEFENSE WORK. 1319 S. MICHIGAN, 7TH FLR.

INEXPERIENCED?
Learn to setup—operate our machines. We pay you to attend our own shop school. Come in and see us 8 a. m.-5 p. m. Wednesday 8 a. m.-8 p. m. ILLINOIS TOOL WORKS 2501 N. Keeler

Shipping Room Help
Picking, packing sm. orders,
Light work, 40 hr. wk.
Comet Model Airplane
1229 W. 29TH-STREET.

PEOPLES GAS LIGHT AND COKE CO.
122 S. MICHIGAN-AV.
Has openings for women between ages of 18-35; outside work as meter readers. APPLY ROOM 757.

GIRLS and WOMEN, 17-45
Chance to earn 70 cents hr. on bonus; light, clean factory work; best working cond.; rest periods on company time; paid while training; 48 hrs. all overtime; all trans. Apply 8 to 4:30 any day. Hump Hairpin Mfg. Co., 1936 S. Prairie.

GIRLS—WOMEN
White, for checking, sorting, wrapping, folding, and pressing; no exp. necessary; 1 block from L and street car. Work garments furnished and laundered free. Write, phone, or see Mr. Vanek. 849 N. Franklin. Delaware 4080.

GIRLS—16 TO 35
for light factory work; no experience necessary; 6 day week; 50c hour, time and half for sixth day. Comfort Mfg. Co. 500 S. Throop-st., 5th floor. 1 blk. from L sta., all surface cars.

GIRLS—WOMEN
LEARNERS—NO EXPERIENCE.
Screw mach., drill press, turret lathe. WAR PLANT—SOME OVER TIME. DAY AND NIGHT SHIFTS. 1111 S. WASHTENAW-AV.

GIRLS—WOMEN
AGES 18 TO 35—SOUTH SIDE.
Earn while learning; light, pleasant work on sanitary paper containers; night and day shifts; $26 week after short learning period. Apply 1752 E. 75th-street.

GIRLS—White; two, one for children and 2d flr. wrk. Other for downstairs and serving. Fine country home; comfortable quarters; $20 each per week salary. Friends would be ideal. Call Barrington 309, chgs. col.

Girls for Light Factory Work. Excellent opport.
81 W. Van Buren, Rm. 306

GIRLS—For dental laboratory work. Opportunity to learn an interesting profession with post-war possibilities. Apply by letter or in person to Joseph E. Kennedy Co., Dental Laboratory, 765 W. 69th-st.

GIRLS—No experience, for hand decorating in handkerchief studio; 5 day week; good pay; steady. H. I. Herzman, Inc., 230 S. Franklin-st.

GIRLS or women—Experienced in sorting and marking garment bundles for clothing factory; 100% war work. Mr. Lyons, Monday. 325 W. Jackson, 9th floor.

GIRLS — For light work; no experience needed; good pay; some overtime; permanent job. Illinois Baking Corporation, 2230 Union-avenue.

GIRLS—White; factory help; 55c hour; 40 hr. week; time and ½ overtime. ADDRESS D L 475, TRIBUNE.

GIRLS and women—Light factory work; exp. not nec. Apply Miller-Connell Mfg. Co., 3720 W. North-av., 2d floor.

GIRLS—For work in bindery; good pay. Call between hours of 10 and 4. Ansell Simplex Ticket Co., 2840 W. Chicago-av.

GIRLS—White; light factory work; good wages. Apply 2200 Diversey-pkwy., or call Arm. 8012, bet. 9-5 except. Sunday.

GIRLS—Colored; for dry cleaning plant. 739 S. Cicero-av. Col. 8661.

GIRLS—For light factory work. Berteau-Lowell Plating Works, 2320 Fullerton-av.

[Continued on following page.]

HELP WANTED—WOMEN.

[Continued from preceding page.]

Professions and Trades.

GIRLS AND WOMEN
FULL OR PART TIME WORK.
Vegetable Preparers
Label Machine Opers.
Dicing Machine Opers.
Seamer Machine Opers.
Can Forkers
Scalers
General Factory
Good wages; starting rate 55c per hour and opportunity for production bonus. Time and one-half for overtime and 10% extra for night work. Uniforms furnished and laundered without charge. Employment ofc. open 9 a. m. to 5 p. m.
CAMPBELL SOUP CO.
Central Division, 3235 W. 26TH-ST.

GIRLS—WOMEN
Age 17 to 45.
Easy 100% War Work
No experience necessary
Full pay learning
Automatic raises; paid vacations. Good transportation.
Inspectors, Testers, Coil Winders, Assemblers, Dippers, Patchers, Solderers, Brushers, Polishers, Tinners, Stampers, Kick Press Operators.
Apply 8 a. m. to 5 p. m. daily exc. Sun.
800 S. CICERO-AV.
S. W. corner of Cicero and Polk.

GIRLS—WOMEN
FOR WAR WORK IN PLASTICS
INSPECTION
BURRING
MOLDING
MOLD ASSEMBLY
LITE MACHINE WORK
GENERAL OFFICE WORK
DAYS OR NITES.
NO EXPERIENCE NECESSARY.
Chicago Molded Products
1020 N. Kolmar (4530 W.)

ASSEMBLY WORK
NO EXPERIENCE REQUIRED.
Many girls and women with previous store or office experience are now doing vital war work. We are willing to train you in assembling, inspecting, lacing, soldering, welding, or riveting.
APPLY DOWNTOWN OR AT PLANT.
ZENITH RADIO CORP.
6001 W. Dickens-av. (or)
1 N. La Salle-st. (Rm. 2151)

GIRLS—WOMEN
NEEDED BY
Calumet Baking Powder
FOR GENERAL FACTORY WORK.
PACKERS.
MACHINE OPERATORS.
LABELERS.
52 hours pay for 48 hour week. Day and evening shifts. Bonus for second shift. No previous experience necessary. This is an essential industry. Apply at 4100 W. Fillmore-st. Kedzie 0324.

GIRLS AND WOMEN
Age 18 to 55, for 100% War Work, to operate light punch presses, drill press, tapping machines, and hand screw machines. Day rate and piece work. A bonus for night work. Bring birth certificate and social security number.
SEE MR. LETTO
Paragon Die Cast. Co.
5851 W. DICKENS-AV.

GIRLS—LOOP FIRM
AVERAGE $25 PER WEEK.
OREDR FILLING OR PACKING.
55c-60c hr., time and ½ over 40 hrs.
Work 8:45-5:15, half day Sat.
Light, easy to handle items.
We will train you.
Estab. whsle. firm; not too large.
Pleasant people to work with.
Come in or ph. Mr. De Mars. Dea. 3811.
National Porges Corp. 227 W. Madison.

GIRLS—WOMEN
Experienced or beginners, for interesting light assembly jobs. 100% vital war production work; also armature winders, solderers, testers, and inspectors; good starting pay with excellent opportunity for advancement.
Fractional Motors Co., 1501 N. Halsted.

GIRLS
Light factory work; no experience necessary; steady work; good pay; time and half for overtime; good transportation.
HOLLOWAY CANDY CO.
308 W. Ontario at Franklin-st.

Household Help.

COUPLES—FOR ADVERTISMENTS FOR Couples see separate subheading "Couples" immed. following this subclassification.

Companion and Caretaker
WOMAN—25-40 yrs. old, for mental convalescent. Girl aged 22; good home, north suburb; good salary provided. Address D X 88, Tribune.

Cook and General Hswk.
White. Pleasant home in North Shore. Family of 4 includes 2 small children. Pos. is perm. Have own large rm. and bath. Give refs. and salary desired. Address D M 548, Tribune.

COOK-HSKPR.—FULL CHARGE; GO OR STAY. OTHER HELP FOR 2 CHILDREN. HOSPITALIZATION AND COMP. INS. FREE. NO TAX DEDUCTION. $20. KEYSTONE 0344.

COOK, GENL., TOP WAGES.
2 adults, 2 child. Ages 16, 11. No lndry. 2 rms. with bath. Wht. or colrd. Ref. req. Glencoe 1575 collect. 5:30 to 7 p.m.

COOK and housekeeper—Between 25-40; own rm., bath; 7 rm. apt.; Beverly Hills; 3 in family; no ldry; $25 plus bonus. 11228 Longwood. Cedarcrest 1268.

COOK—Downstairs work. White. No laundry. Own room. Excellent wages. Lake Forest. Day off every Thurs., every other Sun. Fra. 7070. Miss Price.

COOK—Wh.; gen. hswk.; 1 schl. child; own rm. and bath; $25. Call Lak. 0022 from 9 a. m. to 1 p. m. and 5 to 8:30.

COOK and housework—Experienced; stay; room and bath; no laundry or windows; North side; $20. Bittersweet 4263.

COOK—Light hswk. Go. 1 child. Personal laundry. $15 to start. Edg. 6771.

COOK—Light housework; own room; Sundays off; $18 to $20. Hollycourt 5854.

COOK—White, exp., hotel apt.; no house wk.; go night; exc. salary. Dor. 2114.

COOK—Expd.; hotel apt.; 3 adults; $18 wk.; no Thurs. or Sun. Plaza 6639.

COOK and gen. hswk.—Wht. Own rm. and bath. Exp.; ref. $25. Buc. 8832.

COOK—Small family; stay or go; $25 a wk. Address D M 128, Tribune.

DOMESTIC—$18-$20; genl. hswk.; no ckg. Light washing only. No window. Go or stay. Own rm., radio. Hol. 8820.

DOMESTIC—Genl. hswk., assist. cook; no ldry.; own room, bath; Thurs. and Sun. off; school children; $18. She. 0193.

DOMESTIC—General plain cooking; other help; no windows, no laundry; priv. room, bath, radio; $21. Bit. 4537.

DOMESTIC—5 DAYS: $18.
Hswk.; experienced; plain cook; no laundry; 3 adults; stay or go; ref. Buc. 4460.

DOMESTIC—$18 and bonus; gen. hswk.; stay. 511 Brompton, Apt. 9-D. Bit. 8716.

EMPLOYED girl—Light duties in exchange for room and board. Dor. 5994.

GENERAL HOUSEWORK
Pleasant home wants pleasant girl for permanent position. 2 adults, 2 grown boys. Nice room, private bath, radio. Handy to transp. Married woman with husband employed acceptable. Excellent wages; references. Phone Highland Park 3079—reverse charges.

GENERAL housework—Small 4 room apt. Near North side. Experienced with infant. Stay nights or go home. Good salary. Address D M 282, Tribune.

GENERAL hswk.—Experienced; white; references required. 8 hr. day. Home nights. Near N. Side. Excellent wages. Address D M 179, Tribune.

GEN. hswk.—White or col.; own room. Empl. cple., 2 children, 10 and 2. 980 Raleigh-rd., Glen View. Glen View 1475-R.

Gen'l Hswk., 5 Days, $20
No laundry; assist cooking and 2 children; stay all or some nights; own room, bath, radio; references. Fairfax 2168.

GEN. hsewk.—Girl or woman who needs a home, personal ldry., no ckg., 2 child'n; own r., bath. AIR-CONDITIONED HOME. Good salary. Rogers Park 5441.

GEN. maid—20-40 yrs.; white; $25 WK.; 4 in family; have nursemaid; own rm., bath.; refs. required, also health cert. Lake Forest 2267.

GENL. HSWK.—$100
for couple; own rm., bath.; nr. trains, lake, etc.; no windows; white; ref. We pay trans. for interview. Winnetka 3648.

GEN. hsewk.—White, good plain cook. Exp. Adults. Own rm., bath. Radio. No ldry. $18. Cline, 4530 Drexel, apt. 2E. Dre. 5383.

GENERAL housework—Assist cooking. Personal laundry. Girl 5. Stay. Own room and bath. $15. Hyde Park 8590.

GEN. hswk.—White; age 30-40. 5 rm. apt. 1 adult. Stay or go. Address D M 587, Tribune.

GEN. hswk and cooking—No windows, no laundry. Rm. and bath. Good salary. Hayms. 3530 Lake Shore-dr. Bit. 9477.

GEN. hswk.—Good plain cooking; 2 adults; other help. Phone Glencoe 1722.

GEN. HSEWK.—Nr. north side; own rm.; bath and radio; gd. sal. Whitehall 4958.

GEN. hswk.—Lt. laundry; no cooking; sm. apt.; go; gd. sal. Roc. 5475 eves.

GEN. hswk. and cooking—No laundry; other help; ex. sal.; ref. Fal. 4335.

GEN. hswk.—White; ref.; stay; no ldry. or wind.; $20. Wilmette 6282, rev. chg.

GEN'L. HOUSEWORK—No cook.; personal ldry.; ed. hm.; sty.; $12 to $15. Bri. 7307.

GENL. hsewk.—Pln. cook.; pers. lndry.; 2 adults; 5 da.; thru din.; go; $16. Edg. 2180

GIRL—By week or day, for cleaning and plain cooking; stdy. Whi. 4180. Apt. 16M.

GIRL, CAPABLE, $25
Neat, white, 25-35 years; stay with elderly lady Thurs. and Sun. afternoons and evenings. Light duties other days, with time off. Fine home. Lake Shore-dr. Go nights. Steady. Phone Del. 4513.

GIRL OR WOMAN
for housework; stay; $20 per wk. Must like children; no cooking or laundry. Hollycourt 1844.

GIRL or middle aged woman—Genl. hswk. and plain cooking; small adult family. Excel. River Forest home. Own rm. and priv. bath. Full time. Village 3408.

GIRL—White; to assist housework; small apartment; complete charge 4 year old boy; go; 5½ day week. Call Irving 2857.

GIRL or woman—To work part time on farm south of Chicago, balance in city; good wages. Address D P 591, Tribune.

GIRL—Full or part time; light hswk. Mrs. Markus. Hyde Pk. 1274.

GIRL—Light hskpg., no heavy lndry.; help with 2c hildren; $18-$20. Gra. 4592.

GIRL or woman—Care for infant; no hse. wrk.; good home. Saginaw 1995.

GIRL or woman—Housework and phoning; 1 lady; gd. home; $12 wk. Village 7859.

GIRL—For gen. hswk.; stay nights or go; 3 grown child.; $18 per wk. Ind. 4407.

HOUSEKEEPER—Unemployed wife can secure 1 rm. furnished apt., private bath, etc., in exchange for light services and small amount cash. Address D M 173, Tribune.

HSKPR.—North Evanston bung.; no heavy clng. or lndry.; care 3 yr. girl; prof. family, parents away days; home nights or we will rent room nearby. Uni. 6025.

HSKPR.—Motherless home; N. sub.; 2 child.; cooking; 1st fl. wk.; part lndry.; under 50; white; other help. Tel. Glencoe 588, or Address D L 100, Tribune.

HOUSEKEEPER for family of 2 in suburban twn. Ideal hme. for homeless woman plus salary. Address D M 132, Tribune.

HOUSEKPR. — Widowed mother with 2 children, girl 7½, boy 5; stay; gd. home rather than large salary. Rav. 0917.

HSKPR.—Full chge. motherless home; 2 children school age; no objection to child. Address N 478, Tribune.

HOUSEKEEPER—Honest, reliable, middle aged; nice home; 1 in family, widower. Otto Hohensee, Warrenville, Ill. Call 2792.

HSKPR.—White; small apt.; answer phone; child welcome; good wages. Give age, particulars. Address D L 366, Tribune.

HSKPR.—Mid. aged; own rm.; empl. cpl.; 12 yr. boy; light duties; most eves., Sat., Sun. free. Small home; South. Vin. 9168.

HOUSEKEEPER—Whi. or col.; stay or go; 2 children and mother; good wages. Del. 5775 or Lin. 0191 aft. 6:30.

HOUSEKEEPER — Furn apt. bldg.; exp.; 35-50; apt. and salary. Address D L 518, Tribune.

HOUSEKEEPER—2 adults; help with 8 mo. infant; no lndry.; no hvy. wk.; pl. cking.; gd. wages. Gra. 6385 after 6 p. m.

HOUSEKEEPER—For a small rooming hse. Apt. and wages. 919 Cuyler-av.

HOUSEKEEPER and companion for elderly lady. Phone Col. 1961 Sat. and Sun.

HOUSEKEEPER—White; care 1 child; gd. salary; no Sun.; go. Longbeach 1452.

HOUSEWORK, $80
White; plain cooking; no heavy cleaning; no laundry; exper. not necessary; medium size home in N. W. sub.; 3 chldrn.; go or stay. Park Ridge 2050-M.

HOUSEWORK—Woman who needs home, by couple; wife ill. Forest 3302-M.

HSWK.—Yng. woman; white; 6 days; 8:30 to 2; $15. 6500 N., 5400 W. Pal. 0480.

LAUNDRESS—White; small laundry in institution; 44 hr. wk. Salary, room, board and laundry. References required. Address D M 538, Tribune.

MAID—$30 A WEEK
GENL. HSWK. AND COOKG. NEAR NORTH SIDE APT. NO LDRY. OWN RM., BATH. WHITE. REFS. WHI. 8064.

MAIDS—2, young; $35 wk.; must have home serving exp.; 1½ blocks from Hubbard Woods station. Phone Mrs. Grant, Winnetka 4401.

MAID—Experienced; stay; no heavy work or laundry; light cooking; 2 children; own room and bath; $20 week. Edgewater Beach Apts., Apt. 1010. Ard. 5165.

MAID—White or colored; south side; to help mother; 2 children; light laundry; in hotel apt.; go. Call Plaza 2200, Apt. 202, 8 a. m. to 11 a. m., or after 7 p. m.

MAID—Light hse. wk.; sm. family; exp. necessary; ref.; $20 wk. Mrs. Rubin, 7712 S. Phillips. Sou. Shore 7045.

MAID—Gen. hsework.; assist with ckg.; $15-$18; stay 3 eves.; Mr. Bri. 7576.

MAID—WHT. OR COL.; STAY OR GO; 4 ADULTS; $15. CALL SAGINAW 0188.

MAID—Gen. hswk.; sm. apt.; 3 adults; $20 wk. Call Sun. Fai. 4794. 5000 Cornell.

MAID—Wh., exp., own rm.-bath. Pleas. home. $18 week. Phone Forest 3107.

MAID, 2d—Exper.; white; permanent; large rm., bath; nr. sta.; gd. sal. Glencoe 435.

MAID—Wht.; 30-45; gen. hswk.; 5½ days; no lndry.; go; excel. sal. Superior 2163.

MAID — 2ND; WHITE; EXPERIENCED. $22 WEEK. LINCOLN 0022.

MIDDLE aged woman—As companion and assist woman convalescent; sm. apt; nor.; stay; $50 mo. Address M 419, Tribune.

NURSE or nursemaid—For 6 mos. boy; priv. rm., bath. Perm. Ph. Hol. 3839 or Dea. 9020.

NURSEMAID—Care 2½ year boy. Lite housework. 5 day week, 8 to 5:30. $12 week. Whitehall 4180, Apt. 11P.

NURSEMAID—Exp.; complete care of 3 yr. old girl. No hswk. $20 per wk. References. Lincoln 2387.

NURSEMAID — Good pay; well qualified. For appointment. Lakeview 1139.

NURSEMAID—Stay or go; short or long day; no ldry. or ckg. Whi. 4180, Apt. 16M.

PRACTICAL nurse—For elderly lady. Call Mon. before 6 p. m. Bou. 7000.

PRACT. nurse—Wh.; care elderly lady; help with hsewk.; $15; stay. Rog. 7391.

SECOND MAID
White, young, neat appear.; Norshore suburb; salary $20-$25, depending on exp. and responsibility assumed. Hay. 5600.

SECOND MAID—$25
White; near north side. Address D P 114, Tribune.

WOMAN companion for elderly widow—To share housework in small 6 rm. suburban town n. w. of Chicago; pri. rm.; sal.; unusually attractive oppor. for the right party. Call Highland Pk. 4637 or write. Address D M 573, Tribune.

WOMAN—White; cooking and downstairs in Lake Forest; ref. req.; every Thurs., every other Sun. off; gd. wages. Lin. 7000.

WOMAN—White or colored; care for elderly lady confined to bed; good home; good pay; 30 mi. from Chicago. Call Div. 0859.

WOMAN—Elderly; to care for 4 year old girl. Call Lin. 1935 after 8:30 p. m.

WOMAN—Elderly for sml. apt. bldg.; light work; apt. and salary. 4804 Sheridan-rd.

WOMAN, Elderly, wh.—For gen. hswk.; no washing; stay or go. Well. 8890.

WOMAN—Reliable; some nursing exper., for night duty. Kenwood 7404.

WOMAN—White, to care for invalid and assist with housework. Edg. 5839.

WILL give home to eld. lady in exch. for care of sml. child; no cookg., no ldry.; sml. sal. Call Mr. Newton, 7-7. Moh. 6292.

THE TRIBUNE OFFERS SPECIAL LOW rates to persons advertising for positions. For further information stop at Want Ad office, Madison and Dearborn-streets, or in the Lobby of Tribune Tower.

Couples.

COUPLE
Spacious living quarters, ideal working conditions; no laundry, other help kept. Liberal sal. and bonus. Carfare will be paid for interview. Phone collect Highland Park, 1849 for appointment.

COUPLE—Preferably Japanese to cook, wait on table, clean house, cut grass, drive car a little. Good rm.; private bath; live in country in summer; 2 in family. Address D L 504, Tribune.

COUPLE—FOR SMALL NEAR NORTH SIDE APT.; GEN. HSWK. AND COOKG.; NO LDRY.; NO DRIVING; OWN ROOM, BATH. REFS. WHI. 8064.

COUPLE for general house and yard work. Small farm estate. Own rm. and bath. Pleasant surr. Good pay. Must like children. Tel. Winnetka 41. Rev. chgs.

COUPLE—Pleasant, active, middle aged; to run small rooming house. Man must be handy. $125 and nice apt. Write fully. Address D L 75, Tribune.

COUPLE or cook and 2d maid—8 rm. apt. Near North side; 2 adults; exc. living quarters; good wages; refs. required. Ran. 6733 or Address M 596, Tribune.

COUPLE—To manage and maintain small hotel; $125 mo. Harper End Hotel, 5010 Harper.

COUPLE — Prefer Jap-American citizens; $125 mo.; 2 adults; no laundry. Call Barrington 813, reverse charges.

MAN for dairy farm—Near Chicago; housework for wife if desired. Address D P 590, Tribune.

UNUSUAL opportunity for couple on small farm 30 miles N. W. of Chicago. Full partic. please. Address M 472, Tribune.

HANDY man—Paint; no firing; wife-maid; col. or whi.; $125 & apt. 4804 Sheridan.

HANDY man and wife—Capable managing apt. hotel; $150 and apt. 5722 Winthrop.

Clubs, Hotels, and Restaurants.

ASST. to mgr.—Able to take cash and supervise dining rm.; no Sundays. Geo. P. Hill, 111 W. Washington.

Attention, Waitresses
Days or nights; full or part time; very pleasant working conditions. See Miss Bronson.
Helsing's Restaurant, 55 W. Washington.

BUS GIRLS—Colored, over 18; expd., neat appearing; $18 and meals; no Sundays or holidays.
DISHWASHER AND GLASS WASHER; colored; expd.; $20 and meals; no Sunday or holidays.
Exchange Tea Room, 327 S. Wells.

Bus Girls. Also
Pantry and Pastry Girl
Colored; full time or part time. Excellent salary; good working conditions. Park Lane Hotel, 2842 Sheridan.

BUS GIRLS
Colored. Furniture Club, 17th floor, 666 N. Lake Shore. Phone or ask for Al Lewis.

BUS girls—Colored; 18 or over; pleas. environment; good pay. Interview daily, 10-4. Miss Lyons, Drake Hotel.

BUS girls—11 a. m.-8 p. m.; $17 week and tips. Bonus every 3 mos. Other inventives. Triangle Restaurant. 225 S. Wabash.

BUS girls—Colored; good salary, meals and uniforms; no Sundays.
Cooper's Cafeteria, 60 W. Washington.

BUS GIRLS
COUNTER GIRLS
DISHWASHERS
DAY OR EVENING.
PART TIME.
ABBOTT HALL
HOUSING AND FEEDING MIDSHIPMEN.
Good working conditions; permanent.
ABBOTT HALL, 710 LAKE SHORE-DR.

CAFETERIA HELP
Can use women for various jobs in our cafeterias and restaurants.
Salad & Sandwich Women
Steam Table Women
Waitresses
Dishwashers
Apply personnel offices at your nearest.
WIEBOLDT STORE

CAFETERIA
MANAGER & ASSISTANT
2 fully experienced people for large employe cafeteria outside Chicago. Permanent position with good starting salary and excellent future possibilities. In reply please give complete history, including age and phone number.
ADDRESS D P 375, TRIBUNE.

Cafeteria Counter Girl
White; 17 to 40, medium height; no Sundays; $20 and meals to start; advancement. Apply after 10 a. m.
ONTRA CAFETERIA
123 N. WABASH.
231 S. WABASH.

CAFETERIA WORKERS
Opportunity for housewives, 2:30 to 11 p. m.; meals and uniforms free; good pay; excellent transportation. Bring birth certificate or citizenship papers. Apply Mr. Shacklee, Harding's Cafeteria, Studebaker Aviation Plant, 5555 S. Archer.

CATERING manager for high class hotel—Near Chicago. Must have experience in handling help. Please enclose snapshot. Address D M 591, Tribune.

CASHIERS
Must be neat and pleasant. Steady employment with well established firm. See Mrs. Heaney between 9 a. m. and 3 p. m.
PIXLEY & EHLERS
64 E. LAKE. ROOM 1000.

CASHIER
Cigar counter background helpful; experienced with high type clientele; starting salary $100 per month; fine opportunity. Apply 155 N. Clark, Rm. 200, office of Lobby Drug Co.

CHECKROOM GIRLS
WAITRESSES
Good pay. Club So-Ho, 1124 West Madison. Canal 9260 after 8 p. m.

CLEANERS
MAIDS
COL. OR WHITE. APPLY HSKPG. DEPT.
WAITRESSES
EXPER. COLONADE ROOM.
NIGHT AUDITOR
EDGEWATER BEACH HOTEL
5349 SHERIDAN-ROAD.

CLERK—Days; 8 hours; accurate at figures; knowledge of bookkeeping; refs. required; $84 month and room. Colonial Hotel, 6325 Kenwood.

COLORED MAIDS
Day or evening hours; steady work. Good pay. Also maids for Sundays only.
Housekeeper, 24th Floor
PALMER HOUSE

COLORED WOMEN
20 to 35 yrs.; for counter waitresses in sandwich shop on south side. Good pay; chance for advancement; must be expd.; meals and uniforms furnished. Apply 352 E. 51st-st.

COLORED MAID
for north side furnished apt. bldg.; 6 days, 8 hours; salary $70. 612 Patterson, near Broadway. Lakeview 9869.

COLORED WOMEN.
Cleaning maids, pantry maids, housewoman; salary and meals. St. Luke's Hospital, 1440 Indiana-av.

COOKS
Counter girls, bus girls, dishwashers. All meals and uniforms free. In near north side defense plant. Good pay. RANDOLPH 2668.

COOK
Experienced. High grade food. Permanent. Good salary. DUTCH MILL CANDIES, 1109 BRYN MAWR.

COOK
Small vegetarian cafe. Good salary to right person; no evenings or Sundays. Apply chef. 19 N. Dearborn.

COOK—2d, hospital position, delightful surroundings, good salary plus board and room. Call Winnetka 211, North Shore Health Resort.

COOK and 2d cook—New war plant cafeteria; easy hours; finest equipment. Solar Mfg. Corp., 4501 S. Western. Mr. Newman, Yards 9285.

COOK'S Assistant—Capable woman. Exp. not necessary. Good salary, board, and private room. Oakland 1682, Miss Young.

COOK—$34 week, bonus every 3 months. Other incentives. Hours 4 to 12. Triangle Restaurant, 225 S. Wabash.

COOK—Experienced, for nursing home. 3952 ELLIS-AV.

COOK—ASSISTANT; good living conditions. Girls Club, 2155 Pierce-av. Humb. 1007.

COUNTER—PANTRY
FOUNTAIN GIRLS
KITCHEN HELPER
No exp. necessary; good salary; no Sundays; meals, uniforms furnished.
Harding's, 21 S. Wabash

COUNTER GIRLS
Small, clean, busy coffee shop. Nice hours; 5½ day week; also extra day off every other wk. with pay; no Sun., holidays or nites. Paid vacations; $23 wk. start; free meals, uniforms; congenial associates. A fine place to work. Air cond. Daisy Donut Shop, 2d floor, Merchandise Mart.

Counter Girls
Fountain Dispensers
Waitresses
Top wages; very good working conditions. Apply drug store, Medinah Bldg., 509 N. Michigan.

COUNTER GIRLS—COLORED.
Neat appearing, light colored girls for fountain work, day and night work; some experience preferable; top wages, plus meals and uniforms. Apply Jack Allen, 143 West Van Buren-street.

COUNTER women—Gd. salad woman-cashiers [2] dishwashers; any age; day or night work; sal., meals and uniform. Crotty Bros. Cafeteria, 5335 S. Western.

COUNTER girl—For railroad eating house. Must live on premises. Address D X 123, Tribune.

COUNTER girls and soda fountain. Circle Luncheonette, 32 S. Ashland.

DIET KITCHEN GIRLS—16 to 60; also dishwasher. Elmhurst Community Hospital, Elmhurst, Ill.

DISHWASHERS
Good pay; good meals. See John after 10:30 a. m. Blackhawk Restaurant, Randolph at Wabash.

DISHWASHER
Colored; permanent position; good sal. Dutch Mill Candies, 1109 Bryn Mawr.

DISHWASHERS, cooks, pantry girls, fountain girls, and waitresses—Top salaries. Apply Dutch Mill Tearoom, 1636 E. 55th.

DISHWASHERS — Experienced; 6 days; meals and unifs.; $24. Apply 207 W. 63d.

DISHWASHER—Excel. salary. L'Aiglon, 22 E. Ontario.

ELEVATOR girl—Short hours, 11 a. m. to 4 p. m. Apply 57 W. Randolph, Triangle Restaurant.

ELEVATOR operator — Colored; live on north side preferred; 6 day week; 8 hrs. Commonwealth Hotel, 2757 Pine Grove.

EVENING roll girl — White; no Sundays. Carder's, 118 N. Dearborn.

FOUNTAIN GIRLS
For evening work, 3:30 to 12 p. m., $27.50 per week. Meals and uniforms. Apply Jack Allen, La Salle-st. Station Fountains, 139 W. Van Buren-st.

FOUNTAIN girl-waitress — Day or night work; straight shift; uniforms furnished. Good pay and tips. Apply 1201 N. Clark. Mr. Bailey.

Fountain Sandwich Girl
Exp. Good pay; ½ day Sat., no Sunday. Henrici's Merchandise Mart Coffee Shop.

FOUNTAIN or sandwich girl—Best pay; meals and uniform; day work; no Sun. or holidays. Von Hermann Drug Co., 38 N. Clark.

FOUNTAIN girls—In drug store; full or part time; day or eve. shifts. W. E. BARNES & SONS. 6300 SO. DORCHESTER-AV.

FOUNTAIN girls—Beginners, 19 to 55. $20 plus meals. Sears, 62d and Western, and Sears, 1900 Lawrence. Call Miss McLellan, Cen. 8506. No fee.

FOUNTAIN GIRL—EXPD. $25 WEEK. W. E. BARNES & SONS. 7900 INGLESIDE.

FOUNTAIN Girl—Experienced. 5 day week. No Sat. or Sun. $27.50 and meals. Call Ardmore 0368 between 6 and 8 p. m.

FOUNTAIN girls—Exp.; 8-5; no Sun.; loop bldg.; no food served; $30 start. Address D P 546, Tribune.

FOUNTAIN Girls—Experienced; top wages; West Side, Kedzie 4228.

FOUNTAIN girls—Good position; uniform and meal furnished. 5301 Hyde Park-blvd.

GIRL—Colored; for all around work; good pay; meals, and uniform.
CAFE BRAUER.
Lincoln Park, foot of Armitage.

GIRLS AND WOMEN
To work in White Tower sandwich shops near your home on north and west side; good wages, meals and uniforms furn.
APPLY 422 E. GRAND

GIRLS OR YOUNG WOMEN
For waitress work. No exp. required. Guaranteed income of $25 a week for day work, $27.50 for night work. Meals and uniforms furnished. Much higher salaries for exp. waitresses. Apply 1629 Orrington-av., Evanston.

Hostesses, Waitresses
Chicago's Most Famous Restaurant
HENRICI'S
67 W. Randolph-st.

HOSTESS
Some experience. Pleasant working conditions. Best wages to start. Meals free. DE METS, INC., 312 W. MADISON.

HOSTESSES [2]—Good wages; no Sunday; no liquor. 28 N. Dearborn.

HOTEL DAY CLERK
PERMANENT POSITION; GOOD SALARY; NO BOOK WORK. APARTMENT OR ROOM OPTIONAL.
ADDRESS D L 94, TRIBUNE.

HOTEL MAIDS, $80
White or colored. Apply Mrs. Weatherford, Bismarck Hotel.

HOTEL clerk—4 p. m.-1½ m.; switchboard; 6 days. Nevada 1450.

HOTEL MAIDS—Col.; gd. working condit. Mr. Evans, Berkshire Hotel, 15 E. Ohio.

HOTEL maids—$70 month; no Sun. Monterey, 4300 N. Clarendon. Bit. 2300.

HOTEL MAIDS—Colored; 5½ days; $75; no Sun. or holidays. 5722 Winthrop.

HOUSEKEEPER—Middle aged, to take chg. kitch. apts.; gd. sal. and apt. 6519 Yale.

ICE CREAM SERVICE LADY—Steady job. Illinois Athletic Club, 112 S. Michigan.

JUICE-BAR GIRL
No exper. nec., for work in small attractive juice bar. No evenings or Sundays; meals and uniforms furnished. Apply Mr. Bristol, 19 N. Dearborn.

KITCHEN or bus work—Younger's, where it's pleasant to work. 51 E. Chicago-av.

MAIDS
WHITE, AND CLEANING WOMEN.
If you're interested in a permanent position working with congenial, high type people, and in unusually pleasant surroundings, apply to housekeeper.
GEORGIAN HOTEL.
422 Davis-st., Evanston. Greenleaf 4100.

MAIDS [2]—Colored; expd.; apt. hotel; steady work; no Sun. or holidays; ideal working conditions. Also 3 colored housewives, no exp. necessary; will train for 3 days a week; paid every 3 days. Housekeeper. Lincoln Park Arms, 2738 Pine Grove. Lin. 1400.

Maids—Cleaning Women
A real place to work. Ideal hours for women with families. Hours 9:30 a. m. to 4:30 p. m. $72 to start; increases after short service. Apply housekeeper. 826 S. WABASH-AV.

MAIDS
Colored. Full or part time. Pleasant working conditions. Good salary. Eastgate Hotel, 162 E. Ontario.

MAID
Daily, no Sundays; for north side furnished apt. bldg. Salary $70. 5417 Kenmore. Lon. 1130.

MAIDS—White or Colored
GOOD SALARY—NO SUNDAY WORK.
FULL OR PART TIME.
BUENA PARK HOTEL, 4145 Broadway.

MAID
For small furnished apt. bldg.; pleasant working conditions; salary $70. 2342 N. Kedzie. Cap. 2540.

MAID—$70
for north side furnished apt. bldg. 6 days, 8 hours. 1246 Pratt-blvd. Bri. 4800.

MAIDS WANTED
Experience not necessary; hours from 8 to 4:30 p. m.; Sunday off. Apply 50 E. Harrison.

MAID, $70
for small north side furnished apt. bldg. 823 Buena. Linc. 9892.

MAID
For north side furnished apt. bldg.; salary $70. 4536 Magnolia. Lon. 1385.

MAID—WHITE
Short hrs.; pleas. work. cond.; $76 mo. Poinsettia Hotel, 5528 Hyde Park-blvd.

MAID
Part or full time for north side furn. apt. bldg. 629 Deming. Lincoln 6234.

MAIDS and cleaners—No experience necessary; $74 month; no Sundays. Apply linen room Southmoor Hotel, 67th-Stony Island.

MAID, $80 PER MONTH
White; no holidays; 8 hr. day; pleasant work cond. Mr. Lynn, 2055 N. Clark.

MAID—Start $75 mo.; pleasant working conditions; hours 3 to 11 p. m. Also day maids; start $75 mo. References. WACKER HOTEL, 111 W. HURON.

MAID—Exp. not nec. Pleas. working cond. $74. Near all transport. No Sun. See Mrs. Burke, apt. 100, 6254 Harper-av.

MAIDS—Pleasant working conditions; $75 month; 1 day week off. Milner Hotel, 536 Rush-street.

MAIDS—White; private institution; $55 plus rm., board, and laundry; vac. with pay at end of 1 yr. Wilmette 1662.

MAID—White for apt. hotel; no Sun. work; 48c an hr.; time and ½ over 40 hrs. See manager. 7051 S. Oglesby-av.

MAIDS. Highest salary in city. $77.30. Full or part time. Park Lane Hotel 2842 Sheridan-rd.

MAIDS—$74 per mo.; no Sunday work; pleasant working conditions. Housekeeper. Graemere Hotel, 3400 W. Washington.

MAIDS—Straight hotel; 5½ days; gd. pay. Fairview Hotel, 2124 S. Michigan.

MAIDS—Colored; for hotel work; no Sun. $70 mo. Lake View 8960.

MAID—Apt. hotel; north side; no Sundays; exp. not nec. Will train. Superior 4740.

MAIDS—No exp. necessary; no apts.; lovely north side hotel. Longbeach 6300.

MAID—Small hotel; 8 a. m. to 2 p. m.; $50 mo. 2115 N. Sedgwick-st. Div. 6660.

MAIDS—Colored; no Sun. or holiday; $75 mo. Rog. 7010.

MAID—Married woman; for small hotel; 2 rm. apt. and sal.; no children. Del. 2310.

PANTRY
girl or woman wanted for steady work in newly decorated, comfortable kitchen; assistant, so hours are not long; will pay well for experience. This is one of the best spots and is seldom open. Ask for Mr. Scott. Oak Park Arms Hotel, Washington-blvd. and Oak Park-av. Col. 3248.

Pantry Girl—Assistant
Good wages; neat. Exper. not necessary. INDIAN TRAIL TEAROOM, 507 Chestnut, Winnetka; Winnetka 1703.

PANTRY GIRL
Must be expd.; top salary; 5 p. m.-1 a. m. Helsing's, 55 W. Washington.

PANTRY girl—4 p. m. to 12; $27 week; bonus every 3 months. Other incentives. Triangle Restaurant, 225 S. Wabash.

PANTRY girl—A-1. Good salary. Jules Restaurant, 814 W. 71st.

PERMANENT POSITIONS
NOW OPEN AT
B.-G. FOODS, INC.
CASHIERS
WAITRESSES
PIE & SALAD WOMEN
STEAM TABLE WOMEN
Apply mornings—MR. DENNY. [2d FLOOR], 174 W. Randolph-st.

SALAD GIRL
War plant cafeteria; excellent pay; pleasant working conditions; uniforms and meals free. Bring birth certificate or citizenship papers. Apply Mrs. Cameron, Bendix Aviation Plant, 505 N. Sacramento.

SALAD and sandwich girl—For American National Bank employe lunchrm. Good working conds. Hours 8 to 3. Apply 9 to 4 daily or 9 to 12 Sat. Personnel Division, 6th fl., 33 N. La Salle.

SALAD girls—Hours 5 p. m. to 1:30 a. m. $27 per week, meals and other incentives. Triangle Restaurant, 57 W. Randolph.

SANDWICH BAR
Light work for married woman. Hours 11 a. m. to 3 p. m. or 12 noon to 4 p. m. Neat appearance. 50c per hour. Apply 7th floor employment office.
Charles A. Stevens & Co.
19 N. State-street

SANDWICH GIRL
Neat, colored; full or part time; day work; no Sunday; good salary. DUTCH MILL, 308 W. Jackson.

SANDWICH WOMAN.
Experienced. Good salary. Rapid advancement. Hours 4 p. m. to 12. DE MET'S, INC., 312 W. Madison.

SANDWICH girl—Experienced. No Sundays; no evenings. Excellent salary. DRUG STORE, 2559 W. North.

SCRUBWOMAN—White; for night work; 6 days; $25 per week and meals. Triangle Restaurant, 171 W. Madison.

SCRUBBERS—Colored—$90 month. St. Luke's Hospital, 1440 Indiana-av.

SERVING girl—Cafeteria; nurses' dining rm.; pleasant condition; steady work; good pay. Evanston Hospital, Greenleaf 2500, extension 594.

SHORT order cook — Nights. $37.50 to start; meals and uniforms furnished. Apply 207 W. 63d-street.

SODA FOUNTAIN girls or women, and waitresses. Part or full time. Exper. or inexper. Will train. Days only. No Sundays or holidays. Von Hermann Pharm., 149 W. Jackson-bl.

SODA Fountain girls or women—Must be neat appearing; no experience necessary; good pay to start. Drug Store, Palmer House. Apply 120 S. Wabash.

SWITCHBOARD OPERATOR—For hotel; 2 day week; from 8 a. m. to 2 p. m.; $3 per day. Call Bit. 7700.

SWITCHBOARD Operator-Typist—For North Side furnished apt. bldg. Salary, $92.50. 443 Wrightwood. Lin. 4600.

SWITCHBOARD Operator—Hotel Guyon. Van Buren 8900.

SWITCHBOARD operator—Hotel experience preferred; 6 day week; 8 hours. Commonwealth Hotel, 2757 Pine Grove.

TRAY GIRLS—WHITE. Exper. not neces. Good hours. 1931 Wilson-av.

VEGETABLE COOK
No Sundays. Carder's, 118 N. Dearborn.

WAITRESSES
and experienced restaurant help. Good pay and good hours. Meals furnished. No Sundays or holidays.
Apply Mr. E. Derrick
W. T. Grant Co., 100 S. State

WAITRESSES
Expd.; no Sun. or holidays; good salary; good tips.
TOOMEY'S CAFE
1016 S. Michigan.

WAITRESSES
EXCELLENT PAY
Isbell's Restaurant
940 RUSH-ST.

WAITRESSES
COUNTER GIRLS
Full or part time or for week-end work; 40c per hour; liberal tips, uniforms, and meals; excellent working conditions. Apply Mr. Kummer or Mr. Allen, 143 W. Van Buren-st.

WAITRESSES
Lunch, dinner, or long hrs.
Big tips. Gd. sal. No Sun.
Block's Rest., 116 E. Cermak

WAITRESSES
Part time work; 50c per hour; meals and uniforms furn.; experience not necessary; no age limit; opport. for home women to make extra money. DE METS, INC., 312 W. Madison.

WAITRESSES
Lunch hour, dinner, and straight time; good wages; uniforms furnished and laundered; no liquor; no Sundays. Stoner's Restaurant, 28 N. Dearborn-st.

WAITRESS
7 A. M. to 3 P. M., Permanent position. Top wages. Good tips.
PERE MARQUETTE,
63d and Western.

WAITRESSES—Long and short hrs.; not much exp. nec.; top wages, good tips; ldry. furn.; closed nights, Sundays and holidays and Saturday at 2:30 p.m.; exc. working cond. Transportation Restaurant, 600 S. Dearborn.

WAITRESSES—Colored; exp.; steady daytime work. Long or short hours. No Sundays. Uniforms and meal allowance. Excellent working conditions. L stops in bldg. Merchandise Mart Drug store, Wells-st. entrance. Ask for Mr. Loeb.

WAITRESSES
Lunch hour, dinner, and straight time; good wages; uniforms furnished and laundered; no liquor; no Sundays. Stoner's Restaurant, 28 N. Dearborn.

WAITRESSES
FULL OR PART TIME. GOOD HOURS AND GOOD TIPS. WILL TRAIN. EASTGATE HOTEL, 162 E. ONTARIO.

WAITRESSES—EXP.
Long or short hours. Good pay and tips; ¼ day Saturday; no Sunday. Henrici's Merchandise Mart Coffee Shop.

WAITRESSES
NEAT, LIGHT, COLORED.
11 to 2; no Saturday or Sunday; meals, good wages. Dutch Mill, 308 W. Jackson.

WAITRESS
Expd. Dependable. Good opp. for tips. INDIAN TRAIL TEAROOM, 507 Chestnut, Winnetka; Winnetka 1703.

WAITRESS—Wanted for soda fountain work; no food served; must have reference; salary $25 to $35 per week. J. L. Rosenblum, Hyde Park 7733

WAITRESS — White; nice surroundings; hours 2:30 to 9 p. m. 5 days; 12 noon to 8 p. m. Sundays; $70 plus suppers. St. Luke's Hospital, 1440 Indiana-av.

WAITRESSES—$38 wk., tips and salary guar.; exclusive tearoom restaurant. Hearthstone Restaurant, nr. Hubbard Woods station. Phone Winnetka 4400.

WAITRESS—Exp., hrs. 8:30-4 p. m., no Sunday or holidays. Mon. 2084, 944 W. Washington.

WAITRESS—9 p. m. to 2 a. m.; good pay, good tips. Apply bet. 6 and 8 p. m. Joker Joe's Typoon Club, 5766 Higgins-rd.

WAITRESS—DAYS OR EVENINGS; UNIFORMS, MEALS; EARNINGS TO $35. 6705 S. STONY ISLAND-AVENUE.

WAITRESSES—Long-short hrs.; good pay and exc. tips; pleasant environment. Intev. daily, 10-4. Miss Lyons, Drake Hotel.

WAITRESSES—Steady, extra; 3 day week; $7 day plus 10% and tips. Phone Bensenville 429.

WAITRESSES—Exp. Make $30-$40 week, day or nights, or short hour work. Chatham Post. 7856 Cottage Grove.

WAITRESS or waiter—For part or full time; good salary and good tips. Klas Restaurant, 5734 W. Cermak-rd., Cicero.

WAITRESSES — Part time; uniforms and meals. Younker's Restaurant, 1510 Hyde Park-blvd., 51 E. Chicago-av.

WAITRESS—8 a. m.-4 p. m.; no Sun. or holidays; salary $31 to start. May's Lunchroom, 4317 S. Racine.

WAITRESSES—Days or nights. Will avg. $30-$40 wk. Meals and uniforms furn. Pike's, 6415 N. Western or 7249 W. Lake.

WAITRESSES—Exper.; average salary and tips, $50. Barney's Market Club, 741 W. Randolph-street.

WAITRESSES—Experienced; $30 a week and tips. Nevada 9522.

WAITRESSES—Days; good hrs., no Sun.; $22 st. sal. 1259 S. Wabash. Vic. 9519.

WAITRESSES—Experienced. Central Restaurant, 5565 W. North-av.

WAITRESSES—Nights; apply after 5:30 p.m. Piccaninny Barbecue, 3801W. Madison

WAITRESSES—Col.; for coffee shop; no night wk. Apply Huylers, 310 S. Michigan.

WAITRESSES—2; long or short hrs.; close at 3 p. m. 2554 Irving Park-road.

WAITRESSES—7 a. m. to 2 p. m.; uniforms furnished. Corner House, Ohio-Rush.

WAITRESSES—Long or short hours; days or nights. Covered Wagon, 22d-Michigan.

WAITRESS, EXPERIENCED.
$24 week. 1404 E. 63d-street.

WAITRESS—$25 TO START.
7900 S. WESTERN. PROSPECT 5666.

WAITRESS—No age limit. Plaza Hotel Restaurant. 1543 N. Clark.

WILLARD HALL
Northwestern University, Evanston. Will have an opening for 1 dishwasher immediately, 1 experienced cook, white, Sept. 1 salad girl, white, Sept. Call Mrs. Cowan. University 7300.

WOMEN
QUALIFY FOR POST-WAR.
Age 18 to 50.
COOKS AND BAKERS
Experienced and not experienced.
GOOD SALARY, MEALS, UNIFORMS.
No Sundays or Holidays
Or if interested in waitress, hostess, service pantry, kitchen preparation, and dish room, apply 9 a. m. or after at
STOUFFER'S
Employment Office
156 N. Wabash [corner Randolph].

WOMEN
If you are interested in either part time or full time work in our tearoom as:
WAITRESSES.
BUS GIRLS.
COUNTER SERVERS.
WE WILL TRAIN YOU.
Apply Employment Office, 3d floor.
MARSHALL FIELD & CO.

WOMEN
Experience unnecessary; for kitchen, bake shop nite cleaning; salary $21.55 week, $23.55 after 90 days; automatic advancement to position paying $30 week, additional benefits worth $4 week to you.
FORUM
64 W. Madison.

WINNETKA
INDIAN HILL CLUB
WAITRESSES, PANTRY GIRL, WHITE. Full time permanent positions; exc. rm. and board; beau. suburban spot; 2 blks. to city trans. See manager or call WILMETTE 1711.

Saleswomen.

CHRISTMAS CARDS.
Strange But True! The Famous
DOEHLA LINE
will positively bring you more sales and more earnings than any other line. Big comm. Sample on approval.
BOULEVARD ART PUBLISHERS.
218 S. WABASH. Chicago 4.

CHRISTMAS Cards. Extra dollars for you showing friends, neighbors huge presentation gorgeous designs, 50 for $1.00, 25 for $1.00, 25 for $1.95, name imprinted. Plus big album De Luxe Personals. Stationery, Box Assts., too. 21-Card "Feature" Asst. only $1.00—profit 50c. Many others. FREE SAMPLES Personal Cards. 21-Card Box on approval. Wallace Brown, 36 S. State-st., Dept. T., Chicago 3.

CHRISTMAS, Every Day and Patriotic CARDS—Sell full or part time; make easy money fast. 41 assortments! Also single all-occasion cards. Our $1 Christmas boxes lead the nation in value and sales. Apply for catalogue and samples. ISABEL NIENOW STUDIOS, Dept. 24, 152 W. Wis.-av., Milwaukee 3, Wis.

HOSIERY AND LINGERIE CONSIGNED TO your home. Comm. 6 W. Randolph.

FULL OR PART TIME WORK.
3 small orders per day pays $22.50 per week comm. Suits, coats, dresses, hosiery, lingerie; samples free; no deliveries. Realsilk, 36 S. State. Room 1014.

EARN $8 day comm.—Get dresses free showing MAISONETTE FROCKS. Exper. unnec. Write 211 E. Delaware-pl., R. 1601.

CANVASSERS—For siding; top commissions. Call Longbeach 8845 9 to 11 a. m.

BIG MONEY MAKERS
CHRISTMAS CARDS.
50 Christmas Cards with NAME $1. Make up to 50c on famous 21-cd. box. 11 others, Religious, Gift Wraps, Everyday, etc. Get orders NOW. Write for samples on approval today. HERTELART 305 W. Adams, Dept. T11, Chicago 6, Ill.

SELL XMAS CARDS
BIG PROFITS.
WRITE FOR SAMPLES.
Grogan Co.
30 EAST ADAMS.

SELL CHRISTMAS CARDS
Make easy cash now. Show big value line Personal Christmas Cards WITH NAME, low as 50 for $1. Sensational new 21 card $1 Assortment. Pays 50c profit. Many other moneymakers. FREE Samples of Personal Cards. WETMORE & SUGDEN, INC., Rm. 1407, 7. W. Madison, Chicago 2. Ph. State 7629.

ATTRACTIVE and highly remunerative position open to woman with teaching experience; college training or successful sales experience; sales at 34 year high; pleasant educ. work; highest commissions; 33 hour work week; comprehensive salaried training period. Write BELLOWS-REEVE CO., 520 Guardian Bldg., Cleveland 14, Ohio.

WOMAN—Sales executive having ability to supervise tactfully the efforts of others, meet the general public easily, and assume responsibility in connection with a line of useful household items. Excel. post-war possibilities. Extensive traveling required. A liberal sal. is guar., but the right person can easily earn up to $6,000 yr. Write fully. Address D P 544, Tribune.

SELL Grad A hosiery at OPA prices to friends, neighbors. Complete line. Earn money in spare time, and your hosiery Free as sales bonus. Write fully for free outfit; comm. American Mills, Dept. F5102, Indianapolis, Ind.

SELL DRESSES FROM NEW YORK. Fifth-av. firm desires women to sell Fall Dresses, Suits, Coats, Lingerie. Advertised "Vogue," "Mademoiselle." Good comm. Write for sample book. Modern Manner. 315 5th-av., New York.

UP to 100% profit—Sell friends 50 for $1.00 personal Christmas cards and stationery; free samples. Miracle value $1.00 box on approval. Other boxes 35c up. Special offer. Elmira Greeting Card Co., 815, Elmira, N. Y.

WE pay $25 for selling fifty $1.00 boxes. 50 beautiful assorted name imprinted Christmas cards sell $1; your profit 50c. Free samples. Cheerful Card Co., 28A, White Plains, N. Y.

SELL Christmas, Everyday, Sweetheart cards, 50 for $1.00 Personals. Cabinets. 100 items. Request $1.00 assortment on approval. Hedenkamp, 343 Broadway, Dept. 815-6, New York.

HOME shop for ladies' dresses—No money needed; comm. Address D X-51, Tribune.

Miscellaneous.

WOMEN
FOR NIGHT CLEANING WORK.
IN THE
PEOPLES GAS BLDG.
GOOD PAY.
40 HOUR WEEK.
PAID VACATION.
122 S. MICHIGAN.
ROOM 757.
Apply 9 to 5:30; Sat., 9 to 12.

PACKERS
AND
HELPERS
FOR CANDY FACTORY.
Good working conditions; rest periods; paid vacations; free life, accident and hospitalization insurance. Apply:
NUTRINE CANDY CO. 421 W. ERIE.

WOMEN WANTED
for Important War Work
No exper. required. You will be given plant training and opportunity for advancement.
70c per hour. Starting scale.
Premium for night work.
CECO STEEL PRODUCTS CO.,
5701 W. 26th.

JANITRESSES.
Cleaning work in Loop for women up to 45 years of age. Hours 5:30 p. m. to 12 p. m. Apply
Illinois
Bell Telephone Company
Street floor, 3099 W. Washington-st., Chicago, Mondays through Fridays, 8:30 a. m. to 5 p. m.

100% WAR WORK
Girls or women; general factory work; good starting wages with plenty of overtime; openings on day and night shift. No experience necessary.
GREAT LAKES PLATING AND JAPANNING CO.,
1715 N. BOSWORTH.

Dining Room Attendants
needed by ILLINOIS BELL TELEPHONE COMPANY in North and Northwest neighborhoods; uniforms furnished; meals free; age 20 to 50 years; day, evening or night hours. Apply Employment Office—Women, 309 W. Washington-street, Chicago, Mondays through Fridays—8:30 A. M. to 5 P. M.

COLORED GIRLS
Knowledge of sewing essential; for light factory work; men's clothing.
Hart, Schaffner & Marx
823 S. TRIPP.
4200 WEST.

100—GIRLS—100
18 to 50 years of age. For general bindery work. No exp. necessary. Shifts:
7:15 A. M. TO 3:45 P. M.
3:45 P. M. TO 12:15 A. M.
11:15 P. M. TO 7:15 A. M.
W. F. HALL PRINTING CO.
4600 DIVERSEY.

GENERAL HELPERS.
NO EXPERIENCE NEEDED.
Start at $26 weekly. After 30 days
Earn approx. $36 weekly
HOTPOINT
5660 W. Taylor-st., Chicago

GIRLS—WOMEN
Labeling and filling bottles and jars; toilet preparations; pleasant working conditions; no experience necessary. APPLY 2451 S. MICHIGAN, 2D FL.

COMMISSARY-CHECKERS
UNDER 40 YRS. OF AGE; $136.50 PER MO. FOR 48 HR. WK.
THE PULLMAN CO.
4053 S. LA SALLE-ST.

COLORED GIRLS
Night shift; steady, clean, easy work.
HARLICH MFG. CO.
1417 W. JACKSON-BLVD.

PAN GREASER
Bakery; no experience required; full or part time. Highest wages. Come ready to work. Schlosser's Bakeries. 4822 Lincoln-av.

NIGHT CLEANERS
WHITE.
6 P. M. TO 1:30 P. M.
SUPERIOR 5285. MR. JENNINGS.

DEMONSTRATOR—For medical sciences section, Museum of Science and Industry, 57th-st., Jackson Park. Must have acceptable background in biology and anatomy. Part time work. Apply Monday 10 to 12 a. m. Mrs. Carroll.

POWER SEWING MACHINE OPERATORS, PATTERN CUTTERS, AND INSPECTORS. White. Exp. unnecessary. Defense plant. 60c-70c an hour. 6th floor, 21 E. Hubbard.

PRINTING plant needs an apprentice for general work leading to the special job for which applicant is fitted. Age no objection. Permanent work in war or peace. Address D M 235, Tribune.

WILL train women for assembly, inspection, machine, and hand fabrication of sheet metal products. Congenial surroundings. Near Southwest Side. Good pay and trans. Steady work. 1920 S. Western-av.

GIRL OR WOMAN, WITH CAR.
for gen'l inside and outside work. No exper. necessary. Highest wages.
BELL AUTO REPAIR CO.,
2452 S. Michigan. Cal. 7022.

JANITRESS—Up to 50 yrs. of age in good health. Apply C. R. and I. R. R. General office. 835 Exchange-av. Union Stock Yards. Rate $105 per month.

GIRLS—18-40
FOR LIGHT FACTORY WORK
Century Metalcraft Corp., 4440 N. Clark.

BAGGAGE AGENTS.
No exp. necessary. $5.36 per day, 5 day week. Union Bus Depot, 1157 S. Wabash. No phone calls, please.

GIRLS or young women for messengers and light clerical work. Loop office. Good hours. Good wages. Some one with driving experience preferred. Har. 2400.

WOMEN—For cleaning Venetian blinds in private club; salary $100 month.
UNION LEAGUE CLUB OF CHICAGO.
Apply, 312 S. Federal-st., any weekday.

KITCHEN HELPERS
$75 month and meals; permanent; 2 weeks vacation. Apply 956 E. 58th-st.

LAUNDRY worker—For hospital laundry; good salary; plus board and room. Call Winnetka, 211, North Shore Health resort.

MAID—Reliable; steady; full time work. 45c an hour to start. Apply Esquire Theater, 58 E. Oak-street.

RECEPTIONIST—For music school, 18-30 years, no exp. nec., hrs. 11-6 p. m. Sid Sherman Music Center, 226 S. Wabash.

GIRLS—For clean factory work; steady chance to learn well paid work and be set when war is over. 1727 Walnut-st.

COLORED woman—To wash glass for cameras. Collins, Miller & Hutchings, 207 N. Michigan-avenue.

PACKERS—For shipping room, 40 hour week; time and half overtime. Apply in person. Yardley, 461 West Erie.

LABELLER and filler—5 day week. Experience not necessary. Allen Paint Co., 334 N. Bell-av. Seeley 0343.

WOMEN—To work in print shop; no experience necessary. Steady. HOLMES CO., 161 W. Harrison-street.

GIRLS—Colored; for light manufacturing. Wilson Drug Co., 115 S. Clinton.

LADY—Rel., assist lady owner in tavern. Gd. opp. rt. pty. 50c hr. start. Laf. 8194.

COLORED girls—For light factory work. Hamilton Glass Co., 407 N. Elizabeth.

WOMEN—Colored or white; exp. not nec.; essential industry. 3319 Fullerton.

Women and Girls
STEADY
EMPLOYMENT
FOR
Bindery workers.
Pressroom joggers.
Pilers [at men's pay].
Inspectors.
Cafeteria help.
Elevator operator.
Clerks.
R. R. DONNELLEY & SONS COMPANY
2117 CALUMET-AVENUE

GIRLS
17 TO 40
Build now for the future with a national concern operating in six cities. Start on routine work at top salary. Rapid advancement, too—carvers, salad makers, cooks, bakers, checkers, cashiers, bookkeepers, and other high salaried positions. Uniforms furnished and laundered. Experience not necessary.
FORUM
64 W. MADISON.

Candy, Fountain Salesgirls
Dippers, Packers, Helpers
IDEAL WORKING CONDITIONS. AIR CONDITIONED STORES AND FACTORY; EXCELLENT OPPORTUNITY FOR THOSE NOT EMPLOYED IN ESSENTIAL WAR INDUSTRIES. APPLY
ANDES CANDIES
4430 N. Clark [11 a. m.-4 p. m.]. Girls south and west, apply nearest ANDES CANDY SHOP.

WOMEN—For training for precision war work as:
MACHINISTS.
INSPECTORS.
WELDERS.
Pay while training with opportunity to reach high skills. Classes now forming. Apply at once.
DANLY MACHINE SPECIALTIES, INC.
2100 S. 52d-av., CICERO, ILL.
Take Douglas Park L to door.

COLORED GIRLS.
Get yourself a steady job now. Protect yourself after victory. Year-round employment in essential industry. Experience not necessary. Feeders, folders, press operators, hand ironers, checkers, and wrappers. Hours 7:30 a. m. to 4:30 p. m. or 4 p. m. and 12:30 a. m. to ... a. m. Fast transportation; ½ blk. Bryn Mawr "L" or No. 1 bus. Edgewater Laundry, 5541 Broadway.

Charles A. Stevens & Co.
CAN USE
WOMEN OR GIRLS
17 years and over.
All-day or part time.
STOCK CLERKS.
WRAPPERS.
No experience necessary.
Neat and active.
Apply 7th floor employment office.
19 N. STATE-ST.

HIGH SCHOOL STUDENTS
16 and over; earn extra money; gain practical experience; work part time after school hours. Apply NOW. Work full time until school starts. CLERICAL WORK and LIGHT FACTORY JOBS.
Chicago Mail Order Co.
511 S. PAULINA-ST.
Listen to "TOPICS FOR TEENS." Station WIND, Sunday, 5:05 to 6 p. m.

GIRLS—WOMEN
NO EXPERIENCE NECESSARY.
To help wrap and pack Candy Bars for our armed forces. Day-nights; also short hours. Employment office open 8 a. m. until 5 p. m. expct Sat.; Tues. and Wed. until 8.
SCHUTTER CANDY CO.
1013 N. CICERO-AV.

INEXPERIENCED?
Learn to setup—operate our machines. We pay you while we train you in our own shop school. Come in and see us 8 a. m.-5 p. m. Wednesday 8 a. m.-8 p. m.
ILLINOIS TOOL WORKS
2501 N. Keeler

WOMEN—We need a few white women, 21 to 45 yrs. of age, physically strong, to load and unload mail cars. No experience or training necessary. Work 6 days, 30 to 48 hrs. a week. 65c an hour.
3 SHIFTS DAILY.
Employment Office, Union Station. Please bring Social Security card and husband's Social Security card. 516 W. JACKSON.

GAS STATION HELP
WOMEN
Beverly Hills neighborhood. Attractive tailored uniforms furnished; outside work; 48 hour week.
Bring your birth certificate.
SINCLAIR REFINING CO.
2540 W. CERMAK-RD.

ALUMINUM CO. OF AMERICA
NEEDS
WOMEN FOR ROLLING MILL WORK.
47th-st.-1st-av. McCook, Ill.
OR BRANCH OFFICE
3011 W. CERMAK-RD. CHICAGO.

PACKERS
Light, clean work.
No experience needed.
We will train you.
SPIEGEL, INC.
1038 W. 35TH-PL.

COLORED WOMEN
for porter and bus work as well as dishwashing; steady work; good working conditions. Ask for Mr. Denny, 2d floor. 174 W. Randolph-st.
B/ FOODS, INC.

COLORED GIRLS
For folding, sorting, and wrapping. Experience unnecessary. Steady work now and after the war. Good pay. Excellent working conditions. Day or evening shift. Apply at Monger's Laundry, 2412 S. Indiana-avenue.

WOMEN AND GIRLS
Learn the building of small electrical instruments. Top pay while learning. Also profit sharing plan and free hospitalization. Apply Associated Research, Inc. 231 S. Green-st., 1 block West of Halsted on Jackson-boulevard.

GIRLS and women for general factory work. Defense plant. Spring division, Borg-Warner Corp., mfrs. of automotive springs in peace time. 25th-av. and Madison-st., Bellwood, Ill., 35 minutes from Loop via Bluebird bus, Westchester L and Aurora-Elgin trains.

WOMEN—GIRLS
Light, clean, easy work. No experience necessary. Overtime. Permanent.
HARLICH MFG. CO.
1417 W. JACKSON-BLVD.

GIRLS—25 years or over to dispense food to shop employes from ... Good pay; 6 days ... rate 69½c per hour. Apply ... TAYLOR FORGE & PIPE WORKS. 1409 S. Cicero-av.

PHYSICS teacher—Retired, or college student of physics, to learn to demonstrate in physical sciences section, Museum of Science and Industry, 57th-st., Jackson Park. Apply Monday 10 to 12 a. m. Mrs. Carroll.

IMMEDIATELY—Woman in clean dry food factory; no experience necessary. Opportunity for advancement. STEADY—BEFORE—NOW—AFTER. Apply Louis Milani Foods, 3825 Lake.

CLEANING WOMAN
Part time work in essential plant. Good pay. Apply Monday. Rapid Copy, 7th floor. 123 N. Wacker.

GIRLS—16 years and older; to work in an essential food industry; hours from 4 p. m. to 12 p. m.; good pay; 40 hours per week; time and one-half over 40 hours. Apply 4550 W. Jackson.

FLAT WORK
Shakers, feeders, and folders; excellent pay; good working conditions. Garden City Laundry, 3333 W. Harrison.

GIRLS. INEXPERIENCED.
HELP WIN THE WAR.
Good wages; simple inspection.
GRUNWALD PLATING.
4309 W. LAKE-ST.

LAUNDRY HELP
Shirt pen markers; excellent pay; good working conditions. Garden City Laundry. 3333 W. Harrison.

GIRLS and women—Part time evening shift: 3:30 to 8:30 p. m. Light, clean assembly work; ideal conditions. Weco Products Corp., 2000 N. Pulaski-rd.

YOUNG lady—For shipping and inspection dept. in dry cleaning plant; good pay; steady work year round. Permanent. Apply Birck-Fellinger. 2000 E. Marquette.

WOMEN—GIRLS
White or colored.
Steady or part time work. Day or night shift; no exp. nec. 4310 Shields-avenue.

WOMEN—NO AGE LIMIT.
FOR LIGHT FACTORY WORK. NIGHT OR DAY SHIFT; NO EXP. NECESSARY. Plastic Building Corp., 732 S. Sherman.

WOMEN or men—To train on jigsaw; experienced, can make good wages. Chicago Cedar Craft Mfg. Co., 1049 N. Paulina. Hum. 2241.

WOMEN—For light factory work, west side defense plant. Exp. not necessary; clean work; permanent position. 4940 W. Flournoy.

BRIGHT girl—Claim adjuster; good pay. Manhattan Laundry 5530 W. Cermak-rd. Lawndale 4145.

NURSES' helpers—For day or night work. Good salary and meals. Apply Nurses' Office. Presbyterian Hospital. 1753 W. Congress.

WAITRESSES—For hospital; good salary, board and room. Winnetka 211. North Shore Health Resort.

GIRLS—White; light shop work; $25; 5½ days. 303 Heyworth bldg. 29 E. Madison.

SHOP CLERKS
17 TO 45.
NO EXPERIENCE NECESSARY.
Girls and women are offered excellent opportunity to learn shop clerical and timekeeping work in a large war production plant. Excellent working conditions. Liberal vacation plan.
Automatic Electric Co.
1019 W. VAN BUREN-ST.

Nurses' Registries.

INDUS. NURSE.....$160 PLUS OVERTIME
R. N. surg.: $130; Nursery, $150.
R. N. dir. room, $150; Genl. duty, $150.
Med. secy., $175; Receptionist, $120.
New project, out of town.
Clinic super. $200; Dietitian, $150.
Nurses, clinic or hospital.....$150
All full maintenance, excellent openings, and all types of medical positions.
SHAY, 1008 N. RUSH. DEL. 7400.

TRADE SCHOOLS—WOMEN.

WOMEN
Are Badly Needed Now for Splendid Big Pay Jobs in
Aircraft Work
These jobs are ready right now for every qualified graduate of this school. Our graduate, Mrs. Celia Simms, writes: "My last pay check was $201 for two weeks. I am proud to be a graduate of your school." And Irene Mason writes: "When I graduated I was immediately placed in a position through your free employment service. My present pay check is $74 a week."
If a wage like the above is interesting to you, get the facts now from America's largest aircraft fabrication school.
$5.00
WILL START A QUALIFIED STUDENT
Day or Evening Training
ALL OFFICES
OPEN 9 A. M. TO 9 P. M.
American Aircraft Institute
936 W. Chicago-av. Chesapeake 1188.
4058 N. Milwaukee-av. Kildare 3633.
7 W. Madison-st. Dearborn 6650.
54 E. 47th-st. Boulevard 4545-7.
709 W. 63d-st. Wentworth 8616.
6211 S. Cicero-av. Portsmouth 7789.

COVER GIRLS
FASHION MODELS
WE NOW HAVE OPENINGS IN OUR CLASSES FOR ATTRACTIVE YOUNG WOMEN, MATRONS, AND CHILDREN.
You will be trained for a professional career or personal advancement by well known New York and Chicago Model authorities. Vogue staff includes:
RITA O'GRADY—Professional Modeling.
SETELLE COMPTON—Stage Presence and Poise.
BARBARA ADAMS—Make-up and Hair Stylist.
ADELE OSSANNA—Stylist and Counselor.
ANN LEDDY—Placement Manager.
PATRICIA STEVENS—Director former Powers and Conover Model.
VOGUE TRAINED MODELS PLACED BY CENTRAL CASTING, MID-WEST'S LARGEST MODEL PLACEMENT SERVICE.
COMPLETE TRAINING.....$25.00
Vogue Modeling Studio
30 W. WASHINGTON. DEA. 1462.

See MALLON FRIEL About
Fashion Modeling and Posing in "ad" Pictures
BUSY SEASON SOON.
ATTRACTIVE LOW TUITION RATES FOR THOSE ENROLLING NOW! FREE PLACEMENT SERVICE.
Wonderful opportunities.
ALL SIZES.
SPECIAL!
Business Girls' Charm Course.........$15
Personal Grooming, Makeup, Hair Styling.
CALL OR WRITE FOR FREE BOOKLET.
Name.......
Address.......Phone.......
CHECK COURSE INTERESTED IN.
Modeling.......Charm Course.......
Mallon Friel Studio
32 W. RANDOLPH. DEA. 3106.

Tiffany Training
for the
Typical American Girl
Modeling, Charm, Make-up
Body Culture & Dramatics
The Tiffany method is simple and practical. Each student is individually trained. Our instructors are recognized authorities. Our prices are scaled to a career girl's purse. Tiffany students are in demand. Numerous positions available through our Booking Bureau. Call or write for individual analysis.
RUTH TIFFANY MODELING STUDIOS
CEN. 0840. 116 SO. MICHIGAN-AV.

ATTRACTIVE GIRLS
Excellent opportunity for those who qualify to enter this profitable profession of fashion and photographic modeling.
Small tuition fee. FREE placement service. Also course in charm and poise.
Call or write for free 20 page book, "A FASCINATING FUTURE."
VERA JANE STUDIO
ONE OF AMERICA'S FINER AND BETTER KNOWN MODELING STUDIOS. 64 E. Jackson-blvd. Wabash 9332.

THE ORIGINAL AND ONLY
"Chicago Business College"
Oldest [Est. 1887]. Largest [25 rooms], best school. 5 live swbds.; 5 trunks. Stenographer students finish "solo" on busy switchboards. $6 complete.
SPEEDWRITING
Come in for surprise details. Not a machine. 6-8 weeks complete with typing. Taught here 12 years. Free demonstration.
COMPTOMETRY
INCLUDES BURROUGHS AND ELECTRIC. TYPING. $9 MO. DAYS. BIG CATALOG FREE. Evenings [Shorthand, $8 mo.].
Harvey D. Harris, B S M A, President. 190 N. STATE. FRANKLIN 4122.

Chicago Commercial College
Comptometry, $35, Comp'te
SPEEDWRITING, $25 COMPLETE.
Authorized School of Speedwriting, Inc.
FREE DEMONSTRATION.
Typing, Days, $9 Month
EVENINGS, $7 PER MONTH.
Stenography, $15 Mo., Days
GREGG, MUNSON, PITTMAN.
EVENINGS, 3 MONTHS, $20.
SWITCHBOARD, $6.
Phone or send for FREE catalog.
FREE EFFECTIVE PLACEMENT.
127 N. DEARBORN. FRA. 4803.

65,000 NURSES WTD.
To fill place of nurses in war service.
Learn at Home—Spare Time
Or in HOSPITAL. Won't interfere with your present job.
BE A GRADUATE HOSPITAL TRAINED PRACTICAL NURSE. HIGH SCHL. NOT REQ. AGE 17-55; no tuition. Apply ... phone Dea. 0205 for FREE CATALOG. "FACTS" REGISTER FOR SEPT. ENTRANCE AT ONCE. Post Grad. Hospital School Nursing Dept. "T", 160 N. Wacker.

GIRLS INTERESTED
IN PHOTO
AND FASHION MODELING
We are interviewing inexp. girls this week to train for both day and evening work. Call at once. No fee charged.
NILAH BROOKS, INC.
540 N. Michigan, Rm. 424. Del. 3110.

SWITCHBOARD
RECEPTION & HOTEL. PLEASANT WK. Full and part time jobs. Letters prove it. Low rate. Day or evenings. Individual lessons. Visit Am. School ... 24 N. Wabash. Cen. 6646.

GIRLS TRAINED AND PLACED AS
BAND SINGERS
See JO KEITH. DAY OR EVENINGS. 18 E. LAKE. DEARBORN 0134.

Comptometry Course, $35
Positions waiting. Individual training. Century Bus. Col., 30 E. Adams. Fra. 8476.

EARN UP TO $35 A WEEK
By learning. Prac. Nursing. Winthrop School. Est. 29 yrs. 1208 W. Granville.

BECOME A FASHION OR PHOTO MODEL. Jo Keith. 18 W. Lake-st. Dea. 0134.

BE A POWER Sewing Machine Operator. Day-eve. Master School. 400 S. State.

[Continued on following page.]

TRADE SCHOOLS—WOMEN.

[Continued from preceding page.]

Med. Lab. Technician

X-ray and Medical Secretarial Courses. Chicago's largest and best equipped school. Hospital internship; prompt placement in best hospitals and medical offices. Day or eve. classes. Free catalog. Visitors welcome. Century College of Medical Technology, 30 E. Adams, Chicago. Fra. 8478.

DRESSMAKING—MILLINERY SCHOOLS.

LEARN dressmaking, dress designing, millinery, or power machine; day or eve. Free booklet. MASTER COLLEGE, 400 S. State.

DRESS design, dressmaking, millinery; day, eve. Forest Academy, 36 S. State.

RENE SCHOOL—Design, dressmaking, millinery; day-eve. 3419 Chicago. Van B. 0933.

SITUATIONS WANTED—MEN.

Stores and Offices.

ACCOUNTANT-AUDITOR.
Age 34, single, 4-F; 8 years diversified experience; Walton graduate; familiar I. B. M. equipment; now employed nonessential government bureau desires change to private industry. Position should entail responsibility equal to $3,000 per annum with post-war poss. Address M 552, Tribune.

ACCOUNTANT-bookkeeper—Wants 2 days week employment; complete knowledge of taxes. Address M 403, Tribune.

ACCOUNTANT—Expd.; coll. grad., acctg. major., des. perm. position as asst. comptroller. Age 43. Address C L 146, Tribune.

ACCOUNTANT-auditor—Licensed, part time or mo. basis; all tax reports and statements. Lak. 2721, days. Ave. 9555, eves.

ACC'T-auditor—Part time bkkpg.; all stmts., taxes. 15 yrs.' var. exp. Wel.0169.

ACCT.-Bkpg., taxes—Evenings or Sunday; reas. Van Buren 3673 after 6.

ACCTG. bkkpg., taxes—Evenings or Saturdays; reas. Hol. 1937.

AUDITOR, accountant, credit manager, bookkeeper—Over draft age; full charge, permanent connection; reliable; 30 years' experience; available now. Address M 574, Tribune.

BOOKS—Opened, kept; part time; all taxes prepared and estimated. Saginaw 6413.

BOOKKEEPER and ACCOUNTANT—25 yrs.' exp. both public and priv. acctng.; all taxes, costs, fin. statmts. New. 3095.

BOOKKEEPER-Account.—N. W. U. trained, draft exempt, exp. also in gen. off. wk. and typing. Sm. off. pref. $180. Pla.4666.

BOOKKEEPER, rec. shipping clerk, typist, biller, time pay roll clerk; Am.-Jap. ADDRESS M 453, TRIBUNE.

BOOKKEEPER—25 years; salary $170; reliable. Address M 412, Tribune.

BOOKKEEPING—Taxes; low monthly rates, by exp. accountant. Address M 74, Tribune.

C.P.A. offers expert audit and tax service—Small accounts. Address N 540, Tribune.

SECRETARY-STENO.—Thoro experience and training in managerial procedure, detail work; 16 years experience in office management, adver., sales promot., personnel probs., bkkpg., bank, stks., bonds; draft ex. Address C L 150, Tribune.

SECRETARY to executive; 13 yrs. exp.; A-1 steno; some knowledge of Spanish; bookkeeper; buyer's assistant; 31, married, child; probable draft deferment; avail. immed; start $50; call Nelson, Roc. 8535.

Spare Time Accountant
Nominal fee for set of books kept on monthly basis, or assist periodically. Address M 426, Tribune.

WAGE STABILIZATION.
Job classification and rate range schedules prepared by an expert. Address N 520, Tribune.

Executives and Managers.

PERSONNEL DIRECTOR
Well grounded executive, thoroughly familiar with fundamentals of employee relationship and morale building, capable of handling current organization problems and planning for post-war conditions; 35 years old, married and draft exempt. Desires permanent position with reliable concern. Address M 575, Tribune.

GENERAL MANAGER
Aggressive young executive in AAAA-1 company now serving aircraft industry on mass production basis, seeks new connection as general manger of company now in war work having post-war interest in consumers good. Outstanding record in Engineering, Manufacturing, and Sales. University background in Engineering and Law. Present salary $15,000. Address L 176, Tribune.

EXECUTIVE ENGINEER-ACCOUNTANT.
Age 47, heavy experience, construction, public utilities, trade association, government, sales, aggressive, resourceful. Good organizer and administrator. Employed. Seeks new connection. Can co-ordinate accounting for maximum results in production, present day governmental requirements. Salary $9,000. Address M 583, Tribune.

SUPERINTENDENT
for erection of steel buildings and bridges. Available September 1. Address L 179, Tribune

PRODUCTION EXECUTIVE
College graduate, M. E., with 25 years' experience in Production Planning and Control, Costs, Shop Management, Purchasing for non-ferrous foundry, mach. shop, and plating; desires to contact manufacturer doing vital war work and having good post-war prospects. Age 49, married. Address M 518, Tribune.

HAVING a wide business and tax experience, I am desirous of securing a connection whereby I can manage or assist in the management of a business. Have contacted many governmental agencies, prepared bid forms, and other documentary statements. Graduate of Northwestern U. school of commerce; married, 2 children; age 35 years; 3-A draft. ADDRESS M 461, TRIBUNE.

AVAILABLE AT ONCE.
Executive vice president, assistant treasurer and comptroller. Experienced public accountant. Thorough knowledge of all types of accounting and auditing. Familiar with government contracts and termination procedure. University trained. Member N. A. C. A. Will consider only connections with post-war possibilities. Address M 416, Tribune.

EXECUTIVE wants position as asst. to president or similar; capable, personable, and energetic; age 34, married, two children; 3-A in draft. At present treasurer and controler with duties consisting of management, finance, accounting, cost, mfg., personnel, and purchasing. Location immaterial. Address M 567, Tribune.

EXECUTIVE, AGE 42
16 years exp. accounting, finance, office management, budget, and expense controls; nationally known firms; salary $5,500; excellent references. Address D M 598, Tribune.

EXECUTIVE or managerial position wanted by industrial engineer with wide experience in factory operations, organization, management, and industrial relations. Experienced in aircraft, heavy machinery, light assemblies. Age 45, good personality. Best references. Address C E 36, Tribune.

A DEPENDABLE business man can help you with your accounting and correspondence. Has been office manager and chief accountant for large manufacturing company for the last 20 years. Also some public accounting experience. Address M 464, Tribune.

EXECUTIVE
Woodworking, sheet metal mfg., 13 year's exp. as manager and owner; 35, 3-A, thorough knowledge sales and management. Will leave city. ADDRESS M 479, TRIBUNE.

PERSONNEL MANAGER
Exp. in indust. employment and personnel. Resourceful, energetic, capable of responsibility; age 34; college educ.; mar.; child; $400 mo. Address M 512, Tribune.

EXECUTIVE—48 yrs.; draft ex.; gr. eng. exper. field expediter middle west and east; well acq. with all vendors' castings, fittings, valves, forgings, mch. tools; mchy. avail. Address M 196, Tribune.

OFFICE MANAGER—ACCOUNTANT.
Capable full charge; age 46; 20 yrs. exp.; govt. contract just completed reason for leaving present position; $350 mo. min. Address N 541, Tribune.

ATTORNEY—45; 23 yrs. exp. all courts; executive ability; well known; excel. reputation; seeks full office accom. with resp. loop firm for mutual benefit. ADDRESS M 97, TRIBUNE.

EXECUTIVE AVAILABLE.
College grad.; 33 years executive wholesale distributor and large truck line. Fully conversant with accounting, tax, office procedures. Address M 98, Tribune.

PRODUCTION MAN.
Experienced in scheduling, industrial cost acctg., planning; Univ. grad.; married, one child; age 31. Salary $3,600. Address M 595, Tribune.

Suggestion System Mgr.
Ten yrs. successful exp. Avail. Sept. 15. Draft exempt. Address C F 1, Tribune.

DEVELOPMENT engineer—Graduate. 15 yrs.' elec. mech. exp. Released Monday. Business terminating. Address L 93, Tribune.

OFFICE MGR.-ACCTNT.—Exp. 10 yrs. handling all matter office and acctg. For Pres. med. sized concern; gd. right hand man; age 39. Phone Irv. 1596.

CREDIT and collection manager—25 yrs.' varied experience, 14 yrs. manager small loan company. Address D M 189, Tribune.

PERSONNEL MANAGER — EXTENSIVE EXPERIENCE; AVAIL. IMMEDIATELY. ADDRESS N 538, TRIBUNE.

ATTORNEY—Many yrs. of prac., all lines, seeks assoc. law firm or corp.; best of refs. Address M 505, Tribune.

AUDITOR-CONTROLLER—17 years' exp. Draft exempt. Age 44. Will travel. Address M 417, Tribune.

BOOKPR.—Credit collection. Capable full charge small ofc. Depend.; age 54; perm. City or sub. Address D X 177, Tribune.

SPEAKER-WRITER—16 yrs. exp. Part time conduct meets, train help, publicity. Top refs. Address M 368, Tribune.

SALES mgr.—20 yrs.' exp. with mfg. dept. store items. Address M 468, Tribune.

CHIEF des. engr.—Int. comb., diesel engines; brd. exp. Address L 170, Tribune.

GENERAL storekeeper—15 yrs.' experience. Draft exempt. Address D X 64, Tribune.

SITUATIONS WANTED—MEN.

Executives and Managers.

MANAGER OR SUPERINTENDENT.
Structural steel fabricating plant; 25 yrs.' experience; age 50; permanent position only. Can report immediately for interview. Address J. F. Greene, Box 569, Goldsboro, N. C.

Professions and Trades.

ADVG. WRITER—Agcy. radio, mail order exp.; prt. time. Address M 367, Tribune.

ARTISTS—Group of retouchers and illustrators able to handle volume of war work. Address M 123, Tribune.

ARTIST—Illustrator specializing fashions, jewelry, costume designing. Address M 581, Tribune.

ARTIST—Cat. mag. layout, lettering, airbrush. Address C E 4, Tribune.

CARPENTER—Day or contract; insured; city-wide. Erickson, Mohawk 5579.

CEMENT or concrete work of all kinds, licensed for public works. Mohawk 5578.

CHEMIST wants part time work—Fairfax 4603 before noon.

AMBITIOUS mar. man des. pos. with post-war ft.; millwright, welder, or gen. main.; 29; 2 child. Address C F 2, Tribune.

ATTORNEY
Draft exempt, desires connection with corp. Univ. grad. in law and business administration; exp. trial work; fed., state courts, administrative boards, WLB; familiar labor laws, taxation, procurement and renegotiation war contracts. Address N 533, Tribune.

CHEM. engr.—'33 grad., 3-A, 5 yrs.' water and sewage field, desires employment at higher skill. Address M 454, Tribune.

DESIGNER—Specialize interiors furn. complete. Antiques paintings, buying and selling. Address M 580, Tribune.

DESIGNING Engr.—Long experience small elec.-mech. devices, has some open time for work in own loop office. Address M 523, Tribune.

DRAFTSMAN—Age 23; draft exempt; 3 yrs.' exp. steel detailing, layout, checking industrial furnace design. Address D M 244, Tribune.

DRAFTSMAN—Freight car draftgear in Chgo. 12 yrs. exp. Address L 183, Tribune

EMBALMER—Licensed, desires to make a connection with some trade embalmer to practice embalming. No pay required. Write S. J. M., 6059 N. Washtenaw-ave.

ESTIMATOR—Bldg. construction; 30 yrs.' experience; prefer city; reasonable salary. ADDRESS M 452, TRIBUNE

EXPERIENCED in planning, scheduling, indus. cost acctg.; Univ. grad.; married, one child; 31 yrs. Address M 593, Tribune.

FUNERAL DIRECTOR—Age 45; 5 ft. 10 in., wt. 225 lbs.; 20 yrs. experience; 10 yrs. as executive; college education; excellent references. Address C E 9, Tribune.

GRADUATE chemist wishes part or full time connection; 20 years' experience oils, soaps, glycerine, cosmetics, pharmaceuticals, mfg., control, research; draft exempt. Address L 177, Tribune.

GRADUATE medical laboratory technician with practical training. Draft exempt. Chicago College of Laboratory Technique. Web. 3230.

LINOTYPE operator—Exper.; steady; nites; Aug. 23. Mentou, Harvey 2435-J.

MAN—Age 50; handy in all trades, with foreman or supt. ability; 35 years' exper. in bldg. trade to service indust'l plants or apts; will stand investigation. Joe Valentino Construction Co. 2204 W. Campbell-park, Chicago.

MAN—29 yrs.; draft exempt, wishes pos. in growing plastic conc. Will. to be trnd. Give details. Address L 178, Tribune.

MAN—Having office, phone, bus. professional exper., can write. Uni. 6640.

MECHANICALLY minded man with varied supervisory experience, not afraid of hard work, wants to locate with construction, lumbering, forestry, or estate organization anywhere in the U. S. A., Canada or Alaska. College education; age 33, married, two children; 3-A; office and outdoor background. Address M 566, Tribune.

NURSE and masseur with long hosp. exp. will give massage treatments home, also part time. J. Newton, Dre. 3160.

PAINT, dec. interior and exterior—Best wk.; insured; best materials. Edg. 6778.

PLASTERING, patching, brick and cement work; city-wide. Erickson, Moh. 5577.

PRINTER—30 years' experience as compositor, foreman, superintendent. Capable estimator and lay-outs. Address C F 14, Tribune.

SAFETY engineer—Exp. industrial, insurance, const.; full knowl. plant control, records. Address D M 599, Tribune.

STEEL fitter—A-1; age 54; able bodied, with the "know-how" on arc welded structural and steel plate. Work in a small shop. Hay. 5145.

SUPT., asst. supt. or foreman—Univ. edu.; mech. and elec. engr. Years' exp. in machine shop. Setup and operate planer, lathe, mill., shaper, drill press, punch press, etc. Make repairs and maintain dies, jigs, tools, and products. Maintain all shop equip. Supervising, assembly of small, large mach. Have just finished airplane supply contract. Irving 3756.

TOOL room foreman—20 yrs.' exper. estim., design; age 47. Available at once. Address M 501, Tribune.

TUCKPOINTING, cleaning, calking, cement work—City-wide. Erickson, Moh. 5579.

WATCHMAN—Exp.; vet. W. W. I. 48. Honest, sober, rel. Address M 587, Tribune.

Farm and Garden Help.

BOY—14, to work and stay on farm all year. William Rehm, 4116 N. Oakley.

Clubs, Hotels, and Restaurants.

CAFETERIA or sandwich shop manager with 30 yrs. experience in self-service restaurants. Address M 423, Tribune.

MATURED man—Over 25 years of experience as caterer. Hotel, Private or Club Mgr. Able to take full charge in estimating, organizing and serving formal or informal function. Will furnish the best of references. Address M 559, Tribune.

MGR.—100 rm. hotel; long thoro exp. all depts.; age 50. Address M 517, Tribune.

RESTAURANT manager—Acctg. exp.; 31; married; draft exempt; other fields. Address M 365, Tribune.

RESTAURANT mgr.—Long, thoro exp., all depts.; age 50. Address M 364, Tribune.

Salesmen.

PRINTER SALESMAN—Office-plant exp. Sell, estim., produce. Take charge active accts. Address M 366, Tribune.

TOOL inspector and machine designer wants outside job. Have sold. Have car. Mulberry 1341.

FUR salesman—Exp. estimator, mgr.; retail or whlsl. Address N 530, Tribune.

SALESMAN—Exp. Chicago terr. Age 45; best refs. Address N 539, Tribune.

Miscellaneous.

ESSENTIAL industry work wanted—By ex-salesman, released from army; live north; gd. appearance, capable; prefer personnel, expediting, or contact work. ADDRESS M 404, TRIBUNE.

TYPIST—Spare time home. Address envelopes. Collection letters. Send rates, details to M 374, Tribune.

TRUCK driver—Expd., reliable; any truck; colored. Mitchell, Oakland 6343.

HI-SCHL. educ., veteran; responsible. Call betw. 8 a. m.-3 p. m. Sun. Hay. 2146.

JANITOR—Maint., church or apt. bldg., etc. Prefer S. side. Call Pullman 8968.

SITUATIONS WANTED—WOMEN.

Stores and Offices.

CAPABLE young woman with R. E. and recept. exp. wishes to exch. gen. office or mgmt. serv. for sm., unfur. apt. Mer. 5074.

COMP. operator—Payroll-cost clerk. 5 day week. Austin 3976, Mon. betw. 9-10 a.m.

COPY writer—Exp. sales promotion. Editor house organ, selling adv. space, publicity, gen. office detail. Post-war future. Address M 504, Tribune.

BKKPR.-TYPIST—F. C. Thoroly exp. All personnel, labor, finance, marketing. 3 yrs. bus. exp. Address M 520, Tribune.

PERSONNEL asst.—Univ. grad. Credits in statmts. P and L. income, etc. Taxes, payroll, correspondence, purchasing. Sal. $40, 5 day wk. Address M 470, Tribune.

BOOKKEEPER—5 years' exp.; take charge of pay roll, accounts receivable, accounts payable, general office. Cra. 1806.

BOOKKEEPER—Exper.; middle age; capable full charge. Pensacola 8788.

BOOKKPR.—Full chrge.; taxes, typg.; pyrl.; 12 yrs. exp.; $175. Mulberry 4854.

DR.'S receptionist or PBX oper.—Exp. Phone Rogers Park 0312.

EMPLYMT. intervwr.—A.B. degree; 3 yrs.' exp.; famil. with indust. jobs and certifs. availability. Address D M 267, Tribune.

EXEC. SEC'Y.—Steno., bkpr. office mgmt., credits, collec.; univ. grad.; attrac. Tel. Bit. 4106, apt. 808.

EXEC. sec. [Steno.]—Mgr. dept.; gen. off.; 12 yrs. exp. Address D L 158, Tribune.

OFFICE woman—38 yrs. old. Thor. exp. Take chg. small office. Aggressive, initiative. Expert at typing and figures. Some bookkpg. $40. Che. 3144.

MULTIGRAPH operator—Excel. exprd. No letter shop. Address M 507, Tribune.

RECEP.—Pri., soc. secy. asst.; 6 yrs. exp.; 27; attrac., rel., extraord. pers.; steno., corres., typ., swbd.; contact indiv.; des. inter. resp. oppty.; 1 girl attr., non-air cond. ofc.; phys. prof. ofc.; child inst.; adv.; rad. o/t; lp., N.; exc. sal. Bit. 5604.

SECY.—Age 29. Post-war future. Loop pref. 10 yrs. exp. Responsible, ambitious. Capable writing own letters, taking meeting minutes and meeting public. Will trav. Sal. $225. Address M 509, Tribune.

SECRETARY-STENO—16 yrs. exp. Cap. assuming full respon. small off. Handle own corres. Knowledge accounting. Free to travel. Address M 592, Tribune.

SECRETARY—9 yrs.' exp. rebuying, oper., acctg., light bkkpg., personnel. Age 28; $175 month. Address D L 509, Tribune.

SECRETARY TO EXECUTIVE—Exceptionally capable. Excellent experience. Good appearance. Address M 422, Tribune.

SECY.-steno.—Loop; alert, capable; 10 yrs. general and real estate exp. Address L 94, Tribune.

SEC.-Steno.—10 yrs.' exp. Gd. appr. $32-35. No. Mich-av. or loop. Fair. 0498.

SECRETARY—9 yrs. exp.; capable assuming resp. Call Monday, Crawford 5512.

SECY.-STENO.—Young, well educ., attr., gd. dict.; perm. Address M 405, Tribune.

TYPIST—A-1; addressing envelopes; also stencil cutting done at home very reasonable. Address M 578, Tribune.

Executives and Managers.

EXECUTIVE—Age 44; 20 yrs. sales and sales promotion, handling credits and all office detail. Address M 451, Tribune.

MANAGER apt. Furn., unfurn. Husband employed. Juniper 4105 Sun. nights or Address N 492, Tribune.

OFF. MGR.—Secy. bkkp. Excel exp. Sales prom. credits. Address M 467, Tribune.

REAL estate—S. side-loop; property management, sales, gen. office. Mid. 2769.

MANAGER OF APT. BLDG.—EXP.D, EFFICIENT. SUNNYSIDE 4986.

SITUATIONS WANTED—WOMEN.

Executives and Managers.

MANAGER or housekeeper—Furnished apt. hotel. Capable and reliable. 12 yrs. experience. Single, age 37. So. Side preferred. Address M 590, Tribune.

ACE EDITORIAL WRITER—Reporting features, edit. Trade ppr., agcy. exp. Flair for publicity or public relations. Address M 584, Tribune.

Professions and Trades.

AMBITIOUS woman would like perm. pos. with growing company. Expd. foreladv and traffic mgr.; interested in time study and efficiency wk. Address L 92, Tribune.

DIETICIAN—College girl, expd. dietician; wants pos. in camp or resort; Aug. 16-Oct. 7; prefer N. Mich. or N. Wis.; also senior lifesaver.
MARY SCHROEDER, GIBSON CITY, ILL.

DIETETICS graduate—Interested in laboratory ass't position; no experience. Address M 460, Tribune.

GRADUATE medical laboratory technician with practical training. Chicago College of Laboratory Technique. Web. 3230.

INDUSTRIAL NURSE—30 YEARS OLD. EXPERIENCED. KENWOOD 0503.

HOME economist, age 28, B. A. degree, seeks position as director of H. Ec. or assistant to director; experience 4 years lecturing on home planning, dietary and food preservation for large Chicago firm; interested in Chicago only; available Sept. 1. ADDRESS M 424, TRIBUNE.

NURSE—Hospital train.; several yrs. exp. army; adult chronic case; reas. Lon. 3012.

REGISTERED nurse [colored]—Capable, reliable; more than 15 years' experience; seeks nursing position, private or hospital in city. Address M 598, Tribune.

Household Help.

COMPANION to lady—Nurse, middle aged, refined; competent for convalescent; $30 per week. Edgewater 3798.

EXPERIENCED girl—Cooking, light hswk.; 5½ days; $20 to $25; gd. Dre. 3456.

HOUSEKEEPER—Capable, refined; motherless home. Address M 513, Tribune.

HSKPR.—Cap., young woman; in mother's home; leave city. Address M 597, Tribune.

HSKPR.—By capable, middle aged lady; for elderly people. Address M 418, Tribune.

LAUNDRESS—By day. Good ironer Steady and reliable. Kenwood 0898.

SMALL bdl. wash, silks, shirts; deliver; will call, 1st class. Livingston 1741.

WOMAN of education and culture wants permanent position where other help is kept. Capable of managing good home smoothly and economically. Likes and understands children. ADDRESS M 361, TRIBUNE.

Couples.

JAPANESE-American couple — Domestic work; some exper. Wab. 5140, Rm. 310.

Clubs, Hotels, and Restaurants.

FOOD CHECKER or CASHIER—12 years' exper.; yng., neat and accur.; wants day wk.; no Sun. Address M 122, Tribune.

Miscellaneous.

CAPABLE young woman to manage apt. bldg. N. W. Good bus. exp. Buc.0306, 4-8.

CULT. yg. bus. woman des. rm. in exch. care childr. eves.-Address M 118, Tribune

HOMEWORK by two ladies. What have you? Ample space. Own home. Moh.5239.

CLEANING, Laundry—Fast; $4-$5, carfare. Evelyn's Placement Service. Ken. 8085.

LONGHAND addressing at home—Steady work; $3 a thousand. Lincoln 1510.

DAY WORK OF ANY KIND. $5 and carfare. Cedarcrest 8513.

DOGS, CATS, BIRDS, PETS.

Aquariums and Supplies.

VAN OAK AQUARIUM.
Largest display—native, tropical fish; aquatic plants; accessories. 2300 W. Van Buren. Haymarket 1279.

Birds.

WHITE kings, Homers, and some fancy pigeons. 2431 N. Sawyer-av., rear.

Cats.

SIAMESE Persian kittens—Also male service. 2541 N. Central Pk.-av. Alb. 4137.

PERSIAN kittens—8 wks. old; white, tortoiseshell. 2572 N. Lincoln-av. Lak. 0559.

Dogs.

BOSTONS, ped. pups. Also lvly. grown male. Pri. 2612 Lincoln-av. 2d. Lak. 0804.

BOXERS—Beautiful litter fawn puppies; registered stock. Ph. Wheeling 114. WHEELING KENNELS, Wheeling, Ill.

BOXERS—The Aristocrat of Dogdom! Pups—Exceptional. Studs at 3039 N. HARLEM.

BOXERS — Outstanding pups; excellent breed.; A. K. C. reg. Bratt, 3453 Catalpa.

BOXER—Well built male, trained, $50. 445 E. Erie before 6; not Sunday.

BOSTONS, blk., tan Fox Terrs., Chihuahua, others; monkey, parrot. 3118 Milwaukee.

BOSTON terrier pups—Ped.; bat ears, scr. tail.; private; reas. Ryan, 7733 S. Racine.

CHOW puppies—Pedigreed; red or black; sacrifice. Midlothian, Turnpike-rd. and Kostner. Blue Island 266941.

CHOW-CHOW—Beau. red pdeigreed pups; reas.; priv. party. Riverdale 188W.

CHOW—Red, male, 3½ yrs. old. Kind disposition. Winnetka 4718.

CHOW puppies—Red and black; A. K. C. reg. 937 N. Pulaski-rd. Bel. 4520.

COCKER SPANIELS—American and Eng. type; finest blood lines; grown dogs and pups; all colors; at stud. Shelternook Kennels, Deerfield 352-J.

COCKER PUPS AT GIVE AWAY PRICES. ALL COLORS, AGES; CHAMP. STOCK. 101 N. CUYLER, OAK PARK. Nr. Lake-st.

COCKER spaniel for sale—2 years old; male. 10210 S. Bell.

COCKER—Beautiful red, reg., male, 3 mos. Hoyt-Toy, Roosevelt-rd. Glen Ell. 772

COCKER—Proven brood matron; blk. pups. All chs. A. O. Harrison, Lockport, Ill.

COCKER pups at give away prices—Also Toy Manchester; private. 20 N. Elizabeth.

COCKER pups—Gd. breed.; fine blood lines; 3 mos.; priv. party. Kedzie 6381.

COCKERS—Reds, blacks; beaut.; reg. A. K. C.; pri.; champion stock. 7241 S. Wolcott.

DACHSHUND—Black and tan; 2 mos. pups and 7 mos. Pri. Vin. 10243. 6304 Drexel.

DALMATIAN pups—11 wks., reas. Fair Ground Stables, 5th and North, Maywood.

DOBERMANN—Pinscher—Red female, 2½ yrs. old; sell because of moving; price $100.
WILLY NECKERS KENNELS.
Milwaukee-av., Wheeling, Ill. Wheeling 116.

FOX Terrier—Beau. puppies. 5242 N. Kimball. Ind. 4906 after 6 and on Sunday.

FOX TERRIERS, wire—1 yr. old, male, pedigreed. Call after 6. Mul. 3858.

GERMAN Shepherd—Champ. bred. 7 wks. old. Call morn. only. 3024 N. California.

GERMAN shepherd puppies—We specialize in breeding only the best. 5238 Elston-av.

GREAT Dane—Harlequin; ped. female; $25. A.Messado, Dundee-rd. Northbrook 230R2.

GREAT DANE—20 months brindle female; leaving town, must sell; $50. Lon. 2091.

GREAT Danes—Beau. pups; sired by champ. 7225 N. Hamlin, Chi., 2 bl. E. Crawford.

IRISH Setters—3 mos. old; A. K. C. registered; sire, Cham. Terry Red Jacket, ex. Bridget O'Ballijann. Agnes H. Kane, Pontiac, Ill.

IRISH Setter puppies—By Kleiglight; $35 up. Mr. Ruhl, State 1500, or Ruhl Farms, Palatine, Ill. Palatine 312W1.

IRISH setter—Beaut. male, 1 yr. old; pedigreed; reasonable. Call Regent 5599.

IRISH terrier pups—3 mos. old, Ch. bred quality stock. O'Keefe, 7934 Wabash-av.

KERRY BLUE—3 months old; reasonable. 3510 N. Harlem. Lackawanna 3510.

POINTERS—German short haired puppies. $30 and up. Bel. 6934. 3129 W.Logan-bl.

POM pups—Ch. breed, good coat. Also 2 reg. Silver dogs. Heidrich, 4300 N.Overhill.

PUPPIES, DOGS—All breeds......$6-$4-$2 Trained Springer, Cocker, Wire, Scotty, reasonable. Watchdogs and kittens. 6456 Cottage Grove. Always open.

REGISTERED, pedigreed English bull pups, 3 mo. Rex Bennett, 2727, 37th-place, Highland, Indiana.

SCOTTIES, TERRIER—BEAUTIES; SELL CHEAP. NEWCASTLE 2308.

SCOTTIE PUP—Thoroughbred, black. 7120 Farragut, near Harlem.

SEALYHAMS — House and lead broken; A. K. C. registered, reasonable. PHONE DEERFIELD 293-W.

SPANIEL—Springer puppy, registered A. K. C.; champion blood line; excellent hunting stock; reas. Anderson, 2709 N. Artesian, 1st floor.

SPANIEL [Cocker]—Beaut. pr. of red, champion stock; Eng. type; 1 year old. Shelter Nook Kennels. Dearfield 352J.

SPANIELS [Cocker]—Beautiful black dog. Amer. type, show stock; 1 year old. Shelter Nook Kennels. Dearfield 352J.

SPANIEL—3 yr. old cocker, pedigree. $15. EDGEWATER 3080.

SPRINGER spaniels—2 real beauties; 8 wk. Reas. 1936 N. Sawyer. Capitol 3355.

ST. BERNARD—Large, well marked. 4406 Oakenwald-st.

WELSH Terrier—Exc. breeding, show prospect, male, $75. Also grown female. Stewart 1112. 8800 Wabash.

Dogs—Miscellaneous.

BOXERS, Police, Dalmas, Setters, Bostons, Scotties, Cockers, Dachs., Wires, Manchesters; BOARDING, CLIPPING, BATHING. Popular breeds at stud.

BREEDERS KENNELS
7920 South Chicago-av. Reg. 2191.

10780 Indianapolis-blvd.
Large sel. of pups and grown dogs. Bulls, Spaniels, wires, top fox, Spitz, Airedales, collies, sheps, police. Many others, $3 up. We buy and trade.

9537 S. Western—We Trade
Grown and puppies; Toy Fox, Collies, Cockers, Scotties, Sheps, Bostons, Wires, Police, Spitz, Dachshunds, Dalmatians.

PUPS and grown beau. Toy Pekes, Cockers, Wires, Dalmatians, Fox, Scotties, Police, Collies, English Bull; many others. We buy, trade. 5120 S. HALSTED.

LORING'S FOR BETTER PUPS.
Big selection, all breeds; low prices. River-road, 1 block north Irving Park. Franklin Park 2174.

ST. BERNARD—Irish Setter, Airdale, Cockers, Bostons, Wires, Scottie, Springer, Collie, Shepherd. Also 50 puppies, all breeds, $2.00 UP. 3943 MILWAUKEE-AV.

NICE DOGS FOR ADOPTION.
Animal Welfare League, 6224 Wabash. Nor. 0133. Hrs. 10:30-5 p. m., inc. Sun.

SCOTTIE pups—$15 each; Wires, Cockers, Bostons, Toy Foxes, Sheps., $3.50 up. Pets wanted. 4470 N. Elston.

Rabbits.

FOR sale—Breeding rabbits. Call week days after 6 p. m. Sunday all day. W.L.Reimus, 3825 N. Osceola. Lac. 1130.

TO RENT—ROOMS—SOUTH.

BLACKSTONE, 5050—1st fl.; sunny; no other roomers; best trans.; Ken. 6865.

BLACKSTONE-AV.—Attr. rm. for 1 or 2; nr. pk.; I. C., cars, bus. Dor. 6622.

CORNELL-AV., 5309—Room in priv. home. Exc. trans. Women pref. Fair. 3169.

DORCHESTER, 5313—Newly dec. frt. sngl. $5. Also dbl. I.C.,b.,surf. Kent, Hyd.1791.

ELLIS, 6222—[2d] lge. light well furn. rm. with lavatory. Lady pref. 2 to 5 p. m.

EMERALD-AV., 5259, 2d—Pleas. frt. airy rm. for gtlmn. Gd. tr. Pri. hm. Bou. 9582.

EUCLID, S., 7232—Lge. frnt. rm.; shower; single-dble.; private fam. I. C., bus. surf.

HONORE, S., 4400—4 rooms; stove heat; nicely furnished; $28.

HYDE PARK-BLVD.—Nr. 55th-st. Rm. priv. bath for empl. party. Midway 9326.

KENWOOD, 6339—2d; pleas. front rm.; suit. 1 or 2; best trans. Call eves.-Sun.

KENWOOD, 6515—Well furn., lite, airy rms. Suitable 1 or 2. All trans.; reas.

KIMBARK, 6008—Beautiful, lite, airy rms. Suit. 1 or 2. Near I. C. surf. $4 up.

MARQUETTE-RD., E., 1419—Light rm.; prv. hm.; kit. prv. surf.; bus. L. Hyd.2865.

MERRILL-AV., 7015—[So. Shore.] For emp. wom.; lge. lit frt. bdr. Ref. I.C. bus

SAGINAW, 7556—2d; 2 blks. lake; lge. rm. adj. bath; priv. fam.; I. C., bus. surface.

UNIVERSITY, 6110—Beautiful rm.; priv. fam.; 3 baths; priv. entr. I. C., sur., L.

UNIVERSITY, 5130—Lg. lgt. frt. rm. 2d. Hskpg. if desired; piano; quiet home.

WOODLAWN, 8241—Light front rm.; pvt. res.; nr. I. C.; gar. Sat p. m., Sun., Mon. eve.

WOODLAWN, 6637—Cl., pvt. rm.; pri. fam. Clos., 1-2; I. C., Surf. Midway 2508.

WOODLAWN, 6600—Clean, attrac. rms. with running water; all transportation.

3920-30 S. LAKE PK.—Cor.; nr. lake; 1-2 rm. kit.; dec., refur.; $10 wk. up. Hotel rms. $4 wk. up; 15 min. loop. Atl. 1605.

48TH-ST.—Near Dorchester; room with private bath for man in private family; must have references. $8 wk. Ken. 2522.

SIXTY-FOURTH, E., 1140, 3d—A cool frt. rm. Also a beau. lge rm. Girls. Reas. Plaza 8166.

SIXTY-SECOND-ST., W., 405—Nicely furn. Except. trans.; attr. rates. Went. 4420.

ROOMS—In bungalow home with refined working couples; kit. priv. Regent 8909.

NICELY furn. rm.—Priv. home; resp. gents. pref.; gar. if desired. Bayport 3471.

71ST-PL., 1441—Attr. room; suit. 1-2; priv. home; block to I.C. surf. Dor. 5463.

EIGHTY-FIFTH-ST., W., 1651—Lg. slp. rm. in priv. fam. for 2 gents. Ced. 5316.

NICELY furn. room with adult family of 2. Boul. 8297.

Hotel Rooms.

BLACKSTONE, 5519—DORCHESTER 4100.
UNIVERSITY HOTEL
100 rms., ea. with com. tub-shwr.; $7-$9 wly.; dly. $2-$2.50 sgl., $3-$3.50 dbl.

BLACKSTONE, 5519—DORCHESTER 4100.
UNIVERSITY HOTEL
100 rms., ea. with com. tub-shwr.; $7-$9 wkly.; dly. $2-$2.50 sgl., $3-$3.50 dbl.

TO RENT—ROOMS—NORTH.

ASTOR, 1320—UNFURN. LARGE ROOM. Lge. closets, firepl.; quiet; empl.; $32.50.

BRYN MAWR, 1031—1st, rm.; adj. bath; nr. beach; best trans. $4.50. Lon. 7468.

BUCKINGHAM-PL.—Large, light room; gd. home and fine location; reasonable; references; employed woman. Buc. 5944.

BURTON, 55 W.—Attractive; charm, furn.; fireplace; for particular person.

CEDAR, E., 61—CANTERBURY HOUSE. Sgl., dbl. rms.; $7-$12; nr. lake, loop.

CLARENDON, 4650—Attr. large rm.; adj. bath, overlooking lake and park; nr. bus, "L." Private family. Sun. 7932.

CLARK-ST., S., 5753—Unfur. lg. frt. rm., htd.; priv. bath; $20 per mo. Mrs. Pick.

CLARK-ST., 2703 N. — Bachelor Hotel. Modern, new beds; $4.50-$6. Lin. 9023.

DEMING-PL., 527—Double studio rm., bus, girls; kit. privil.; nr. Lin. Pk. Div. 1514.

DIVERSEY, 856—Excel. quiet, 9x18 rm., furn.; sgl. 2 wins.; lt. kit. priv. Large 4 rm. apt.; $25 mo.

ERIE, W., 26—ERIE HSE. guest home for bus. girls; sgl., dbl. rms.; walk loop.

JONQUIL-TERR., 1614—Beau. frt. rm.; 4 wind.; lge. dressing rm.; att. bath; all trans.; priv. fam.; 1 or 2 gent. wom. pref.

LAKE SHORE-DR., 1234—Lincoln Hse.; new. dec.; lg. frt. rm.; tw. beds. Pr. bath.

LA SALLE, N., 1624—Near park; sgl. sp. rms. clean, cons.; $3.50-$5.50. Whi. 9361.

LAWRENCE, 1217—2 rm. suite; nicely fur. basmt.; priv. entr.; 2 gents. Ard. 7981.

LINCOLN PK., 2118 W.—Lg. dbl. studio rm. Ovlk. pk. Yng. people only. Lin. 7684.

MAGNOLIA, 5864—Lov. front room and bath; excel. trans.; private home. Phone Edgwater 5162.

RUSH-ST., 664—LGE. STUDIO RM. RUN. WATER; SGL.; WALK TO LOOP.

SHERIDAN-RD., 7220—Lge. frt. rm.; suits 1-2 gents; nr. beach; hskpg. priv.

STATE, N., 1520—NEWLY DECOR. 2 rm. furn.; lge. rm. adj. bath; nr. lake; trans.; hood; $3.50-$5.50; clean rms., $3-$4.

ST. JAMES-PL., 425—Single rm.; share bath; ¼ blk. to Lincoln Park; $5.

SUPERIOR-ST., 112-14 E.—Large single and double rms. Home atmosphere. $5 up.

WINTHROP, 6350—Lge., light, comftble. rm., 2 or 3 ppl.; to 1; priv hm. gent. pref. Bri. 3788.

WINTHROP, 6223—FRT. RM.; LGE. CLOS. Refined home; express trans.; nr. lake.

WINTHROP, 5321, 2d floor—Lg. well furn. room in priv. home. Suitable 1 or 2.

WINTHROP, 5909, 3D—PLEASANT RM.; Near Thorndale L; all tra. Rav. 2967.

PRIVATE room in small modern apt.; desire employed girl. Call Edge. 5108 Sunday and week days after 6.

MASTER bedrm.—12x18, 3 windows, lg. closet, priv. ba.; emp. women; $35 sgl., $40 dbl. Sh. 9639. Sat. til 3; all day Sun.

BEAUT. furn. rm.—Twin beds; priv. fam. Refined person. References. Amb. 2480.

LARGE bedrm.—Single or double; private home; nr. trans. She. 2590.

BEDRM. and priv. bath; excellent trans.; pri. family; references. Lon. 0193.

FINELY appointed home has accomdns. for 1 or 2 responsible pers.; reas. Sun. 3841.

BEAUT. lt. airy rm. with refined priv. fam.; adlt. hse. hm.; good trans. Lak. 4116.

Hotel Rooms.

PALAIS BROMPTON HOTEL.
Nr. north side. Excellent transportation; stones throw from golf, tennis, lake; by month, week or day; most reasonable rates. 528 W. Brompton. Gra. 3840.

CHESTNUT, E., 195—NEW. FURNISHED. Near lake; walking distance to loop. $6.50 and $8.50 per week.

BERKSHIRE HOTEL, 15 E. OHIO-ST. Comfortable rms.; priv. bath, showers. Reas. rates. Walking distance to loop.

TO RENT—ROOMS—NORTHWEST.

FRANKLIN-BLVD., 3521—Lge., mod. rm. in apt.; ven. blind, cool, lt. and airy rm.

GUNNISON, 3001—Lge. rm.; priv. home; $5 wk.; girl; conven. trans. Key. 7733.

KEDZIE, N., 1724—Large sleeping rooms; 1 single, $6; 1 double, $10.

LAWLER, N., 5269 [5032 W.]—Large room, priv. ent.; all trans. Kildare 2084.

MERRIMAC, 5711 N.—Beau. lge. rm., knotty pine; priv. bath, shower. New. 5822.

ST. LOUIS-AV., N., 2441—Lge. attr. frt. rm., quiet home; excel. trans. Man prefr.

SPRINGFIELD, N., 3639—Nice lge., front room; gd. transp. Reasonable. Key. 4261.

IRVING PARK Y. M. C. A.
4251 Irving Park-road. Pen. 1400. Nicely furn. rooms; cafeteria; free parkg.

MONROE, W., 1440—Sleeping rooms; sgl., $4; dbl., $7.50; refs.; qt. hm. Mon. 7090.

TO RENT—ROOMS—WEST.

VAN BUREN, 6910—Accom. 2 emp. ladies. Sgle. sleep. rms., newly dec. All trans.

LIVE AT SEARS Y. M. C. A.
Attractive rooms; comfortable beds; moderate price; 24 hr. service; L and surf. 820 S. KEDZIE. NEVADA 3800.

ROOM—Twin beds; for empl. cpl. or 2 girls; home privil. Ked. 0521 after 5.

LGE. rm.—2d flr.; kit. priv.; 2 windows. 4448 Walton-st. Reas. Spa. 2176.

TO RENT—ROOMS—SUBURBAN.

EVANSTON—Beau. dec. and furnished entire 3d floor. Private home. Tile bath, separate entrance. Will rent rms. separately. $14 wk. Greenleaf 4757.

FURN. rm.—Empl. lady, $3, or empl. cple. $5. Schulz, 1314 S. 60th-ct. Cicero.

RIDGELAND, 821 N.—Lovely rm.; adult home; tile bath, shower; gentleman; refs.

TO RENT—HOUSEKEEPING ROOMS.

South Side.

BLACKSTONE, 4958—Newly dec. 1-2-3-4 room apts.; also slp. rms.; well furn.; new refrig.; exc. transp.; $4-$12.

BLACKSTONE, 5026—2 room furn. apt.; priv. bath and ref.; nr. I. C., park, all tr.

CALUMET-AV., 2300—4 lt. hskpg. rms. Reasonable rent. Good transportation.

CORNELL, 6346—One lg. airy rm. nr. bth.; snk. rnge. for 2; $6.50. One very lg. Pullman kit.; frig.; $10.50. 3 rs., $12.50, and 2 r. $10.50; pri. bth. Engle. 10415.

DORCHESTER, 6227-6452—1, 2, 3 rm. kt.; shower; refrig.; pref. trans.; adults.

DREXEL, 4332—1-2 rm. kitch. apt.; newly dec.; some with pri. bath; reasonable.

DREXEL, 3977—3 rm. kit.; 1 rm. kit.; 3 rm. bsmt. apt.; refr.; all trans. Oak. 9145.

HARPER, 5455—Nicely furn. 1 rm. hskpg.; r. water; all trans. $4 to $6.50.

INGLESIDE, 6036—$2.75 to $5. 1 rm kits.; 2 rm. suite, $7 to $10; basmt. apt.

INGLESIDE, 6352—Unfur. 2 r. apt.; porch, Frig.; 1 r. hsk. Also slp. r. Adlts. Gd. tr.

INGLESIDE, 6614—Attractive, light 2 rm. apts.; Frig.; real kit.; $7 up; good trans.

KIMBARK, 6152—2d; newly dec. 3 rm.; pri. bath; elec. refrig.; ideal trans.; adults.

KIMBARK, 6547—Newly dec., lgt. 1, 2 rm. apts., $5 up; slpg. rs., run. w., $4; I. C.

KIMBARK, 6051—Sunp., liv. r., inadr., stv., refr., el.; I.C., L, sur. $36 m.; sngl. $22.

KIMBARK, 6049—2 rm. apt., priv. bath; real kit.; scrd. pch.; gd. tr. 3d apt. Adts.

LAKE Pk., 4316—Lake Side apt., 2 and 3 rms.; frig., plr.; all trans. Atlan. 9435.

LAKE PARK, 4929—1, 2, 3 rms. Refg. Also slpg. rms. Reas. I. S. surf., bus. Oak. 9404

NORMAL, 7413 S.—Nice stud. rm.; 3 win.; new cab. sink, stv., ref.; R. I., surf.

UNIVERSITY, 6159—L. surf., clean; large frt.; closet; other light, pch. Office bell.

TO RENT—HOUSEKEEPING ROOMS.

South Side.

UNIVERSITY, 6159—L. surf., clean; large frt.; closet; ref. 3 wind. Reas. Office bell.

WOODLAWN, 6240-42—Attractive 1 rm. kitchenette apt.

WOODLAWN, 4750—Large hskpg. rm. Cln. and cool. 3 windows. Running water.

47TH-PL., 1355, E., at Dorch.—The Lillie. 1-2 rm. kits., suitable for lady; priv. lav. adj. bath; refr.; also slpg. rm.; $3.50.

SIXTY-SECOND-ST., W., 1516—2 rm. and 1½ rm. kitch.; gas, lite, refrig. Gd. trn.

65TH-ST., E., 909 [Drexel]—Clean, attrac. 2½ rm. kitch.; refr. $8; slpg. rm., $2.50.

2 RM. kit.—Frig.; cool, airy, clean, quiet. Adults. No pets; $40 mo. 2342 E. 78th.

North Side.

ARLINGTON-PL., 512—1-2 rm.; inador; $4.50 up; refr.; 1 blk. pk., bch.; gd. tr.; Lin. 9351.

ASHLAND, 4879—2 frt. rms.; 4 winds.; Frig.; wall bed; share bath cpl. $8.50 cpl.

BARRY, 612 [3100 N.]—Nr. Bdwy.; 2 and 3 rm. apts.; el. refr.; new. dec.; $8-$9.50; quiet.

BUENA, 903—3 rm. bedroom apt.; lite, attractive; all transportation; reasonable.

BURTON, W., 59—Attractive studio room, equipped for light housekeeping; excel. transp.; near park; $7.50; linens incl.

CUYLER, 814—Nicely furnished 1 rm. kit.; suitable 2 adults; L. bus, surface lines.

DEARBORN, 1317 N.—1ST FLOOR. SINGLE HSKPG. ROOM, $5.50.

DIVERSEY-PKWY., 666—1 rm. kitchtte. Also single rm. Mod. Gd. trans. Reas.

EASTWOOD-AV., 857 W.—1-2 rm. kit. apts.; furnished; refrig.; reas.

KENMORE, 4153 and 5120 Kenmore—Clean 1-2 rm. kits.; well furn.; frig.; $4 up.

KENMORE, 4011—2 rm. apt.; accommodates 1 infant; all tr.; shwrs.; nr. lake.

KENMORE, 4237—1 rm. kitchenette; elec. refrig.; $4.50 up; clean, quiet; adults.

KENMORE, 4618 — KENMORE HOTEL. Kitchenette, $5-$6; pri. bath; $8-$9 wk.

KENMORE, 4229—Furnished 2 rms., front. Frig. Adults. All transportation.

KILDARE, N., 3843—Comf. rm. adj. bath; exc. transp.; gentleman. Kildare 4982.

LAKESIDE-PL., 940—1 r., $4-$5.50; slpg. room, $4; Sheridan bus, Lawrence L.

LARRABEE, 2125—2 rm. apt.; newly dec.; gas, frig.; good trans.; adults; no pets.

LA SALLE, 1008—NEWLY DECOR. 2 rm. rear basmt. apt.; beau. yard; also front kitnt. apt. Mohawk 3779.

LAWRENCE, 845—FRT. RM. APT. Nicely furnished; Frig. $8.50 wk. Adults.

LELAND, 1967—LGE. FRT. RM. With kitnt.; priv. home; $30. Ard. 5507.

LINCOLN, N., 2225—1-3 rm. apts., kit.; also slpg. rs., with bath. $3.50 up. Adults.

MAGNOLIA, 4441—1, 2, 3 rooms; nicely furn., dec.; elec. refg.; all transp.; reas.

MAGNOLIA, 4510—Attr. 1-2 rm. apts.; Frig.; adults; nr. Wilson L; also slpg. rm.

NEWPORT, 938—1 rm. kitch.; comf. hmlk. Run. water; no refrig.; also 2 frt. lge. hskpg. rms.; frig. Adults. Nr. all trans.

NEWPORT, 849—3 r. bedr. apt.; encl. pch. New dec. Frig. All tr. $10.50. Wel. 7711.

ORCHARD, 2636—2-3 rm.; priv. bath; free gas, elec. gd. trans.; nr. lake. $7.50 up.

PAULINA, 4813—3 nice, large, lt. clean rms.; nic. furn.; cheap; gd. trans; adults.

PINE GROVE, 3711—1 rm. kitchenette apt. Also 3 room basement, bath. Refrigerator. Clean, quiet. Reasonable. Adults.

RETA, 3250—½ blk w. Halsted; 2 rms., lge. pch., inador; frig.; adj. ba.; gas, lt.; $7.50.

ST. JAMES-PL., 424 [2500 N.]—Lge 2 frt. rm.; bedrm. apts.; Frig.; $8-$9.

SHERIDAN-RD., 4715—Newly dec., nicely furn. 1 rm. kit.; refrig.; adults. All tr.

SUPERIOR, 208 E.—1 RM. KIT. Shower; suit. 1; $32. Nr. lake and loop.

WARNER, 1440—2 rms.; good transp; children welcome. Bit. 9558.

WILSON, 1530—1-2 rms., kit., Frig., $6-$8. Also 2 rm.; priv. bath; child welcome.

WINDSOR, 819—1 rm. kitch. apt.; private bath, refrigerator; nr. lake, trans. Adults.

LARGE room and kitchen—Newly decorated. 1357 N. Wells. Whi. 4939.

Northwest Side.

LEMOYNE, 3246 W.—Nr. North-av.; attr. 1 rm. apt.; Frig.; L, surf.; adults.

West Side.

CENTRAL-av., N., 637—1 rm. kitch.; empl. lady or cple.; $8.50-$9.50; compl. furn.; L, surf.

CENTRAL PARK-AV., N., 413—2½ rooms; semi-private bath; best location; $7.50 week; adults only; no dogs.

FULTON, 2903—Comfortable 3 rm. apt. $8, 5 r. apt. $14. H. run. w. Gd. trans.

JACKSON, 3426—Lovely sngle. rm.; innersprg. studio couch; adj. bth., shw. $4 wk.

JACKSON, 2758—1, 2, and 3 room apts. Clean; frig.; priv. entr.; reas.; gd. trans.

PINE, N., 550 [5500 W.]—3 rm. apt.; well furn., cln.; refr.; all trans.; adults.

WASHINGTON, 2318—Single, new. dec. $3 and $3.50. Also slpg. rms. $2.50; gd. tr.

WASHINGTON-blvd., 2147—1 or 2 rm. kit. apts.; pri. ba., refg.; $7.50 and $9.50

WALNUT, 3053 W.—1-2 rm. apts.; clean; reas.; gd. trans.; adults.

3 RM. front—Liv. rm., bedrm., kitchen; refrig., gas range. Aus. 1882.

BOARD AND LODGING.

South Side.

SIXTY-FIRST-PL., 449 W.—Beau. rm., exc. meals; all trans. Normal 3869 after 1.

6264 STONY ISL.—Brd. and lodg.; home ckg.; nr. pk., I. C., L. Midway 2040.

North Side.

BELDEN, 917—Comf. rms.; twin bds.; run. w.; home ckg.; 21 mls.; $11.50. Lin.9420

DIVISION, 51 E.—Nr. Drive; attr. home; sm. group bus. girls; exc. mls. Del. 6746.

KENMORE, 6213—Attr. home; nr. lk.; lg. rm.; run. water; brkfsts; all tr.; reas.

DAY employed couple—No objection to child; priv. home. Rav. 3560.

NURSE will care for conval. or aged gentleman in her own home. Div. 4266.

PATTERSON, 1925 [3600 N.]—For 1-2; pri. home; exc. meals; all tr. Lak. 7338.

HIGH CLASS RES.—Bus. girls. Beach; meals opt. Newly dec. $8-$10. Edg. 1155.

GIRLS' CLUB can take 2—Excel. food and trans.; pleas. surroundings. Sun. 7717.

1400 STATE PKWY. CLUB—Del. 0330. A home away from home for girls.

Convalescent Homes.

WANTED—Home for lady just completed course of mental treatment; in good health but requires some nurse's care. Address M 369, Tribune.

WOMEN—Beau. dorm., 1st fl., adj. scrnd. pch.; spac. grds.; tray ser.; $35. Gra. 9123.

Children.

LEAVE child our care days. 3 yrs. exp. Equip. play grd., rm. mother. Gra. 3356 days or Gra. 0249 Sun., eves.

MOTHERLY care given to infant or small child in nice suburban home by trained nurse. Call Wilmette 3589.

EXC. home—1 or 2 childrn over 2, with parent; yd.; ½ bl. sch.; all tr. Ard. 3645.

SPEC. child care—4, 5, 6 yrs. Pri., ctry.; $7 wk. or perm. Address C E 7, Tribune.

BOARD 1 or 2 chldrn.; big grnds.; 35 min. Loop. Ph. Western Springs, Ill., 3724.

Country.

LEOTA Schl. for Girls—Accr. kindgtn. thru H. S.; reas. Ph. Mrs. Carlson, Bay. 3245, aft. 6, or write W. Bone, Evansville, Wis.

WANTED—BOARD AND LODGING.

BACHELOR desires room with priv family—Breakfast and dinner. Near L or bus; north side preferred. Address D L 482, Tribune.

WANTED—A N. S. priv. hme. care, companionship for elderly lady. She. 1352 Sun. or eves.

DIABETIC man wants rm., board, washing and plain diet; reas. ADDRESS D M 576, TRIBUNE.

FATHER and son, 12, want board, lodging, wtih private family, N. W. Monroe 3677 Monday. Mr. Price.

EMPL. mother wants care boys, 6 and 8, and rm., board. Address M 421, Tribune.

EMPLOYED mother and care for baby girl, 2. Plaza 4315.

TO LEASE & WANTED TO LEASE.

FOR RENT—6 apt. bldg. [all rented] nr. I. C. and L. Address D L 369, Tribune.

HOTELS AND APARTMENT HOTELS.

HYDE PARK HOTEL
Cheerful rms. and suites from $10 a wk. All hotel services; popular priced restaurants; bus, street car, and I. C. at door. 1511 Hyde Park-blvd. Hyde Park 0530.

Chateau Hotel—$8.00 Week
3838 BROADWAY. LAKEVIEW 8310. Each rm. with pvt. bath, shower, ample closet space, elevator svc. $1.50 a day.

BUENA PARK HOTEL.
4145 BROADWAY, 350 NEWLY FURN. OUTSIDE ROOMS; $6 WEEKLY UP. L. BUS, ST. CAR AT DOOR. BIT. 2020.

DREXEL ARMS HOTEL.
DAILY $1.25 UP; WEEKLY $6 UP. 150 large, attr. rms. with or without bath. 3933 Drexel-blvd. Drexel 3160.

UNION PARK HOTEL
210 S. Ashland-blvd.; 5 minutes to loop. Daily $1.50-$3.50. Special wkly. rates.

LANE HOTEL, 878 N. Clark-st.—Overlooking park; large airy rms.; adjoining bath. $4 week per person, 2 in a room.

WACKER Hotel, Clark and Huron—Firepf. bldg.; 300 rooms; pri. baths; from $8 week; $1.75 a day. An A. A. A. hotel.

DEWEY APARTMENTS—In the Edgewater Beach hotel. Telephone Longbeach 6000

BREVOORT HOTEL—Madison, east of La Salle. Desirable rooms from $1.75 daily.

WELLINGTON ARMS HOTEL.
2970 SHERIDAN-RD.

PLAZA HOTEL—CLARK AND NORTH-AV Hotel rooms and suites available.

CHELSEA HOTEL, 920 Wilson-avenue — Rooms as low as $6 a wk., $1.50 daily.

APARTMENTS AND ROOMS TO SHARE.

EMPL. girl will share well furn. 4 rm. apt. with same. Van Buren 0458.

NAVY wife wants furn. kitch. apt., or will sh. Whi. 4180, Apt. 5Q, fr. 5-8 p. m. Mon.

BUS. girl will share 4 rm. htl. apt. with same; tw. beds.; nr. no.; $30. Lin. 8745

WOMAN—To share 3 rm. apt. with service man's wife. Call Wel. 1889, aft. 4:30 p. m.

SERVICE man's wife—Will share 4 rm. apt. with 1 or 2 girls; north side. She. 5478.

BUS. woman—Will share 2½ rm. apt. with same; all trans. Rog. 7001 aft. 6; all Sun.

APARTMENTS AND ROOMS TO SHARE.

THE ORIGINAL
CHICAGO ROOM REGISTRY.
Apartments to share, rooms.
DEARBORN 2713.

EMPLOYED woman—Will share 3½ well furn. apt., in Hyde Park, with same. Call Sun. or eve. aft. 7:30 p. m. Fai.6279.

GENTLEMAN desires nice room and congenial roommate with same. Address M 560, Tribune.

CATHOLIC ROOM REGISTRY.
Open to both men and women. Also cple. 8 S. DEARBORN. DEARBORN 7545.

BUSINESS girl—20-25, share attr. hotel apt. with same; restricted; 6300 north. Bri. 7860, apt. 219.

BUS. woman will share hotel apt. with same; near north; $40 each; state religion. Address M 585, Tribune.

BUS. girl share with same 4 rm. apt.; twin beds, shower, grand piano; exc. trans.; refs. exch.; eves., Sun. Ard. 7526.

MAN—45, will share attrac. apt. or rent rm. to same. Nr. north; separ. bdrms. Refs. exch. Address D P 138, Tribune.

EMP. woman wishes to share apt on S. Sh. with same; ref. Sag. 7600, apt. 202.

WORKING girl will share apt. with same; good trans. Address D L 514, Tribune.

YOUNG lady, age 20-25—Will share attr. 3 rm. so shore apt. with same. Fai. 0080.

BUS. girl share 2 rm. kit. apt. with same; nr. no.; $43 ea. Sup. 2380, Apt. 409.

YOUNG lady to share 2 room apt. with same; north. Gra. 1489.

SERV. man's wife—To shr. 3½ rms. with same; exc. tr.; 25-30 yrs. Sun. 7867 aft. 6

TO RENT—HOUSES.

South Side.

New 5 Room Brick Homes
READY FOR OCCUPANCY.
For War Workers with Families.
$56 Including Refrig. and Gas Range.
Model Open Daily 'Til Dark
96TH AND JEFFERY.
Tune in W-I-N-D, 6:35 p. m., Mon. to Fri.

336 W. 59TH-PLACE
Cozy 4 rm., heated; rent $36. Agent Dombrou, Prospect 1585.

8 RM. house—2 baths; H.W. heat; furn. for sale reas.; sublease May 1; rent $35; lg. lawn, Victory garden. Ph. Atl. 6249.

7 RM. dwelling—Newly dec., 5405 S. Dorchester; rental $45 per month. Also some furniture for sale. MIDway 3099.

7539 CREGER-AV.—6 rm. bungalow; h. w. oil heat; electric refrig.; gar.; 5 drive; fine location; $67.50. Vin. 5916.

SMALL 3 rm. rear cottage, suitable 2 adults; $32.50. 7716 Indiana. Rad. 4444.

North Side.

GOLD Coast Hse.—4 bed rms.; 2 large dressing rms.; 2 baths. Upstairs kitchen; servants quarters in bsmt., 2 yr. lease or longer. Reas. to respon. party. A. M. CARLEY, 1250 STONE-ST.

107 E. GRAND-AV., NR. MICHIGAN. 16 rms., 2 baths, run. wtr.Many rms.,$90. OGDEN, SHELDON & CO. FRA. 7358.

NORTH State-st.—12 rm. hse., 4½ baths; gar.; fine loc., exc. for private residence or guest house. RANdolph 4010

13 RM. house—Sublet to buyer furn.; completely equipped; suitable roomers, boarders; Edgewater. Hollycourt 7408.

Suburban—South.

FOR DEFENSE WORKERS.
$50 mo.; 4 rms.; new brick hse.; 2 bedrms.; living rm., kitchen, basement; completely graded; immediate occupancy. Oppor. to purchase for as low as $300 down; good community; near schools, churches, and shopping dist. Lansing, Ill. Office School and 179th-st., 3 blks. east of Torrence, or Rog. 6360.

IN Flossmoor—Year old Col. 6 rm. res., 3 lge. bedrms., 1½ baths; gas, air cond.; new stove and refrig. Beau. interior dec. Refs. req. Avail. Oct. 1. CASEY, 2307 Marston-Lane. Homewood 1174J.

NEW HOME—FURNISHED 4 RMS.; $55. BEVERLY 4400.

Suburban—Northwest.

2 RM. cott.—On farm; $10 per mo. Option to buy. Address D P 316, Tribune.

Suburban—West.

3 RM. cottage—Stove heat. $27.50 per mo. Apply 1318 Gunderson, Berwyn.

TO RENT—FURNISHED HOUSES.

NORTH suburban 7 room country home—3 baths; 2 car garage; 2½ acre private grounds; $150.
LEWIS T. DODDS.
Skokie at Willow. WIN. 1111.

COMFORTABLY furnished home—Beverly Hills; gas fired; 6 or 7 months, Sept. 15 or Oct. 1; reas. Beverly 4637.

OAK PK.—Beautifully furn. 7 rm. house; 2 car gar.; nr. Lake-st. L. Euclid 2004.

5 RM. HSE. IN SOUTH SHORE, $90 MO. SOUTH SHORE 0882.

4 R. FURN. house—Or part. furn., 2 bedr. All trs., sch. 4843 N. Oakley. Sun. 1631

7 RM. house—Comp. furn. Will sell furn. 720 Fullerton Pk. Lin. 8092. Imm. pos.

WANTED—TO RENT—HOUSES.

HAVE you a house or flat on N. or N. W. side for rent?—Will do some bldg. repair work as a favor. Am a tuck pointer by trade and know bldg. repair well. Will consider place outside Chgo. State rent. ADDRESS M 508, TRIBUNE.

UNFURNISHED—House or apt. with 2 bedrooms; good residential sect.; by cple. with infant; near trans.; refs. furn.; about $60. Address M 413, Tribune.

5 OR 6 rm. house—Unfurn., Oct. 1; 2 yr. lease pref.; option to buy; resp. party; no children. Approximately $70. Call 9-12 Sunday. Mid. 1563.

WANT—Five, six, or seven room single in or near Evanston, Glenview, etc. One child. $60 to $85. Phone Pullman 0891.

6 OR 7 RM.—3 bedrm. hse., immediately, on s. or s. w. side, by responsible family. R. S. Force, Bayport 1500.

BUNGALOW—N. W.; 6 RMS.
Rent with option to buy; adults. Address D P 460, Tribune.

WEST side—2 bedrm. house or 1st flr. apt. govt. employe. Lease. Est. 6368.

5 ROOMS—With option to buy. S. W. side. Prospect 9714.

HOUSE or 4-6 r. apt., furn. or unfurn.; S. or So. W. side; draft exempt. Wen. 1126.

6 RMS.—In suburbs; aut. ht.; rent approx. $100. Bev. 5035.

5 RMS.—With option to buy, on north side. Graceland 3612.

5 R. BUNG.—N. W. side only; occ. Oct. 1. Conv. tr. 3 adults. Address C F 4, Tribune.

WANT 6 rm. bung. or house or 6 rm. apt., 2d; htd. or unhtd. Call Pensacola 7086.

TO RENT—RESORT PROPERTIES.

Illinois.

FOR Rent or Sale—Attractive 8 room home, on hill overlooking Fox river, beautiful landscaped grounds. Good trans. Call ST. CHARLES 2188.

FURN. 5 rms., gt. isl., fine bch., boats; $18 wk. Dea. 3552 or Ekberg, Fox Lake.

MOD. COTTAGES—LAKE FRONT; BATH, elec. refrig.; res. Dr. Corbin, Antioch, Ill.

3-4 RM. cottages—All conv.; 35 mi. n. w. Restricted. Well. 7320.

Indiana.

MOD. 5 rm. cottage; nr. lake at Beverly Shores, Ind.; to rent Aug. 30 thru Labor Day or for 2 weeks. ADDRESS D P 402, TRIBUNE.

5-6 RM. cott.—Flint Lake. All conv. 50 mi. Chicago, 1 blk. from bus. Restr. Pla.8060.

Michigan.

BEACH cott.—Palisades Pk., on Lake Mich. 5 rm., el. refg.; el. stv. Wil. 1744.

LAKE CHRISTIE—Lawrence, Mich.; 4 rs., porch, elec.; lake front. $16. Aber. 3289.

Wisconsin.

SUMMER cottages for rent—$15 to $35 per week; Powers Lake, Wis.; 65 miles from Chi. For reservations call Bruns. 2770. Mr. Kozie.

LAKE KAUBAUSHINE, Hazelhurst, Wis. Furn. cottage, boat; loc. ½ mile r. r. station; reas. rates. Avenue 7577.

KITCHENETTE log cabins—Lost Lake, N. Wis.; quiet, rustic, clean, elec., beach; fish. Forest Primeval, Eagle River, Wis

SQUAW LAKE cabin—Pines, balsam; run. water, elec. C. Henzler. Lac du Flambeau.

HAZELHURST—Keith's Cliff; furn. mod. cab. now; meet trains. 179 W. Jackson.

LAC DU FLAMBEAU—2 mod. cottages; elec., plbg.; rest., bch. Wel. 6776. Wankle.

Wanted.

2 ADULTS want cottage on lake about 100 mi. Indiana or Michigan, from Aug. 20 to Sept. 7. Reg. 0494 after 1 p. m.

WANTED—AT SUMMER RESORTS.

FOR month or 6 weeks, mod. resid. on one of the lakes or Fox river, within 80 mi. Chi. Compl. equip. Must have 2 or 3 bedrms., large screened porch. Willing to pay good rental and take good care of house. Give full details. Address C P 155, Tribune.

TO RENT—APARTMENTS—SOUTH.

General List.

3 AND 4 rms.—Steam heat; private bath; $25 and up. Apply 1410 E 63d.

NR. LAKE, I. C., No. 1 bus, L—1-5 rms., $23.50-$40. 1130 E. 43d, ofc. Ken. 8407.

1, 2, 3, 3½ Rooms.

SUBLEASE immediately or Sept. 1st, 2-rm. In-a-dor, lge. liv. rm.; $35.; st. ht. Hyd. 6589.

5040 COTTAGE GROVE-AV.—3 rms., refrig. Newly dec. Nr. park. Nottbohn, flat M or Orr Realty Co. Mid. 7000.

1½ RM. apt.—Nr. I. C. Call Plaza 8199 Sat., Sun., or eve.

LAKE PK.-av., 4359—Mod. 3 rm. studio apt. Liv. rm. 20x16; el. refr.; 10 wind.; no sm. child.; L, st. car, I.C. $37.50. Atl. 3252

SUBLEASE—2½ rms. 1015 East 52nd. Call Sunday until 2 p. m. Pla. 7150.

3½ R.—FREE refr., gas; bus at dr.; 2 blks. L; new; $52.50. 4338 Drexel. Oak. 4951.

4719 KENWOOD-AV.—1-2-2½ rm. furn. kit. apt.; refg.; priv. bath; nr. I. C., surf.

2 RMS. with priv. bath—Priv. entrance; 1st rear; $16.50. 9415 St. Lawrence.

2½ RM. modern corner English basement; good transp. 2400 E. 74th-st.

2 RMS.—Nr. I. C.; immed. poss.; tile bath, canvased; free lite and gas. Reg. 1617.

5411 COTTAGE Grove—3 rms., stm. ht., t. t. stove; elec. refrig.; new decor. $35.

TO RENT—APARTMENTS—SOUTH.

4, 5, 6, 7 Rooms and Larger.

CO-OPERATIVE SPECIAL
SPACIOUS 4, 5, 6, and 7 rm. apts. Total monthly costs lower than rent and will reduce in future.
Attractive 4 rm. apt. $2,300 cash; monthly expense only $46.25.
Fine 5 rm., $2,750 including garage.
6 rm., 2 bath apt. Only $1,650 cash, $69 monthly. An outstanding opportunity.
Beautiful 6 rm. de luxe; one of South Shore's finest. $2,850, including garage.
7 rm., 4 bath. Entire floor. $12,000.
8 rm. deluxe in 3 apt. bldg. $5,000 cash.
Building clear in 5 years.
SWAN-LORISH
1959 E. 71st-st. [Mr. Copper.] Fai. 6410.

Powhatan Apts.
Corner 50th and Outer-dr.
SEVEN AND EIGHT ROOMS, THREE AND FOUR BATHS, STALL SHOWERS. TWENTY-TWO STORY BUILDING OF FINE HOMES, FACING THE LAKE. 10 MINUTES TO LOOP BY ILL. CENT. ELEC. TRAINS. ALL OUTSIDE ROOMS. SHOWN DAY AND EVENING.

New 5 Room Duplex Apts.
READY FOR OCCUPANCY.
For War Workers with Families.
$56 Including Refrig. and Gas Range.
Model Open Daily 'Til Dark
96TH AND JEFFERY.
Tune in W-I-N-D, 6:35 p. m., Mon. to Fri.

HOUSE SEEKERS.
In this 2 apt. bldg. at 4624 Ellis-av. adults may have the pleasure and comforts of a 7 rm. home with beau. lge. yard and porches, and not have the worries of the upkeep. Rental $100. If interested call for appointment.
OSCAR BOENICKE & COMPANY,
903 E. 47th-st. Kenwood 6252.

BEAUTIFUL Beverly apt.—$55 mo. Studio liv. rm. Lge. dinette; bedrm. and colored tile bth. Canvas walls, white trim. In the finest managed bldng in this district. One blk to R. I. station. Must have your apt. in exchange, from 2½ to 5 rms. and located between Jeffery and Lake. Near I. C. Beverly 9012.

RUSKIN HALL
5715-19 KENWOOD-AV.
7 room de luxe apt., 3 baths; 7th floor; modern, fireproof, elevator building; vicinity of U. of C.; Oct. 1 occupancy.
SOUTH SIDE MANAGEMENT CO.
1525 E. 53d-st. Dorchester 7900.

8 ROOMS—3 BATHS
5054 WOODLAWN.
Large de luxe apt. in fine Hyde Park location; all modern equipment; reasonable rental. See agent on premises or Draper & Kramer, 2446 E. 75th. Saginaw 3763.

7 OR 8 ROOMS IN MADISON PARK.
1201 Madison Park, 2d-floor apt. in one of the finer bldgs. in this park. Elevator service. Rental $150. If interested call for appointment.
OSCAR BOENICKE & COMPANY
903 E. 47th-st. Kenwood 6252.

4556 WOODLAWN-AV. — N. W. cor. 46th-st.; corner apt.; 8 large, light rooms; south exposure; 3 baths; electric refrigeration; large, beautifully kept enclosed lawn. For inspection apply to janitor. PAUL STEINBRECHER & CO. Cen. 4984.

7 LARGE rms. and sunroom in 2 apt. bldg.; 4 bedrms., 2 baths, canvased walls; cabinet kitchen; restricted; Oct. 1; $110, garage included. Collins, 6831 Jeffery.

5 RMS., 3d floor—Breakfast nook; glazed porch, tile bath, showers, and garage. $67.50. Available Sept. 1.
CHARLES RINGER COMPANY.
7915 Exchange. South Shore 0444.

TO sublet—7 rms., avail. Oct. 1; 2½ baths, slpg. por.; gar. $130. Sou. Sh.-dr. Perf. pty. intrstd. in beau. carpet covrg. liv., sun, din., rms., hall. Owner will extd. lease to acceptable pty. Sou. Shr. 9048.

WILL exchange modern, attractive 5 rm. apt., $60, including garage, 74th and Chappel, for mod. 6 rm., 2 bath, 1st or 2d fl., nr. school, South Shore. Butterfield 1770.

8 ROOMS, 3 BATHS
6917 Oglesby-av. Ultra modern apt. Sublease. Rental $150.
FLOYD M. PHILLIPS & CO. SAG. 6100.

EXCHANGE 4 rm. 1st, South Shore, $47.50, for 5 rm. N. side $55. Reg. 4667

6 RM.—Stm ht.; el. refrig.; gas stv. Oct. 1. $65. 1642 W. 67th-st. Sun. 2-6 p. m.

NEW 4 rm. cor. bsmt. apt., 7800 Prairie-av. Suitable 2 aduls only. Open Sun.

1321 E. 56TH-ST.—6 rms., 3 baths; 7th flr.; $140 per mo.; restr. Hyd. 2527, Mon.

5121 DREXEL—7 rms., 3 baths; 1st fl., de l. apt. Now avail. $110. Hyd. 2525, Mon.

5 RMS.—Steam heat; good trans. 7223 South Park-av. Aberdeen 0069.

5 LG. rms.—T.-t. stove; nr. 81st-Vernon; Oct. 1; gar. inc. $60. Adults. Vin. 3900.

5 RM. 2d apt.—Adults; nr. 78th and Cregier. $75. South Shore 3703.

1351 HYDE PARK-BLVD., 3d apt.—7 rms., 3 baths; vac. Sept. 15. Dor.3800, Apt.402.

FOR rent—5 rm. apt.; couple preferred; good trans. 7951 Maryland-av.

5 RMS.—Unheated; modern; $30. 6651 Maryland. Agent on prem. Dor. 0700.

7929 HARVARD—4 rm. bsmt., stm. htd., rt. $17.50. Care for 2 apt. br. bldg. Rep. 1396

6 RMS., sol.; 3d fl. apt.; tile bath,shr.; ref., stove like new; gar. $65 mo. Dor. 2835.

TO RENT—APARTMENTS—SOUTHWEST.

4, 5, 6, 7 Rooms and Larger.

4 RM. APT.—$45.00; immediate occupancy; Clearing Mfg. Dist. SEE TODAY. 5959 So. Sacramento-Ave.

TO RENT—APARTMENTS—NORTH.

General List.

3 and 4 rm. fireproof elevator bldg. 24 hr switchboard serv; carpeted flrs.; elec. gas incl. with rent. 4's has 2 bdrms. BROADMOOR APTS. 7600 BOSWORTH.

222 E. PEARSON.
1 block from Lake; 3½ and 4 rooms, newly remodeled; will decorate to suit tenant. Agent on prem. Imm. occupancy.

MODERN STUDIO APT.
Semi-furn., wdb. firep., kit., frig., dnet., slp. balcony, ba. 53 W. Burton. Del. 8138.

THE SHERIDAN SURF, 425 SURF-ST. No vacancies. Direc. Downs, Mohl & Co.

1, 2, 3, 3½ Rooms.

1½ RMS., $65-$67.50
Immediate, Sept. 1st and Oct. 1st poss. Free electricity and refrigeration. 3314 Lake Shore-drive. Lakeview 4130.

2428 N. SAWYER
3 rm. Eng. basement. Light, spacious quality bldg. Cple. Avail. now. See janitor.

WILL exchange 3½ rm. apt. on 3rd fl. at 6345½ Winthrop-ave. for 1st fl. 3 or 4 rm. apt. with bedroom in Rogers Park or Edgewater.

2½ RMS., carpeted, mod. kitchen, tile bath, shwr., rollaway bed; exc. trans.; $50. 670 Diversey-blvd., nr. Broadway. Apartment furniture for sale.

SUBLET—2½ bedrm. apt. with inador; nr. north side; furn.; maid service. Avail. Sept. 2. Call Whi. 7951 a. m. for appt.

2 RM. apt., $55—Newly converted; 860 Buena-av.; good residential district, 4200 north, E. of Broadway. Well. 3460.

2 RM. apt.—Good trans. Gas and refrig. Avail. immed.; $36.50. 7755 N. Haskins.

2 LIGHT, airy rms. with bath—Newly dec. 1215 N. Marion-ct. [1800 W., 1200 N].

3 RM. apt.—Cab. kit.; mod. bath; no dogs; $40. 1449 Berteau. Lak. 7529.

620 ADDISON—2 rm. front lobby apt. Imm. poss.; new. cons.; $40. Janitor. Ard. 2683.

MOD. elev. bldg.—Sept. 1 lease; 1 r. suite; quiet, sgl. per. over 40. 3449 Elaine-pl.

2½ ultra mod. rms.; excel. trans. at Lake and Park. $32.50. 838 Sunnyside-ave.

3 RM. apt.—Rent reasonable if willing to care for 4 yr. old boy. Whi. 7714.

1 or 2 lge. private rms.; kitch.; refrig. $19-$23 mo.; women. Rav. 2672, eve.-Sun.

6507 N. CLARK—Free rent to anyone who can convert store into flat. Long. 0927.

$30-$25, 3 AND 2 r. kit. apts.—Gas, light incl.; all trans. 7057 N. Ravenswood-av.

2752 HAMPDEN-CT.—2 rms., modern bldg. Near shops; good trans. $34.

2 RMS.—Parkay flrs.; Ven. blinds; elev. serv.; priv. bch. 1205 Sherwin, apt. 506.

4, 5, 6, 7 Rooms and Larger.

SHERIDAN-RD.—N. end Lincoln Park; 7 large, light rooms; 2 baths; extra lavatory; screened porch. $100 per month. GRA. 6947.

5 RM. English basement apt. in most modern bldg. in Rog. Pk.; tile bath; new t. t. stove, free refrig.; immed. occupancy. Adults. $50. Reuben, 1356 Greenleaf.

7 RMS.—$85; 1201 N. State-st., 2d floor; completely rehabilitated; open for inspection Monday. HOGAN & FARWELL, INC. Whi. 4560.

7 SPACIOUS RMS., 3 BATHS, BREAKfast rm., shwr. stall, 11 closets, tile baths and kitch.; de luxe bldg. 6130 N. Mozart.

ATTRAC. 5 RM. APT.—TILE KIT., BATH; $62.50; AVAIL. OCT. 1; RESTRICTED. HOL. 3846. 2216 GRANVILLE.

5954 LAKEWOOD-AVE.—Cor. Elmdale; 3d 4 rm.; modern; $48. Possession Sept. 1. All trans. See janitor on prem.

ATTRACTIVE 4 room apt., near Bryn Mawr L station; adults. 5745 Ridge-av.

4 RMS., htd., shower; exc. trans.; Sept. 1; adults; $42.50. 2257 Addison. Wel. 5262.

4 RM., 2 bedrms.—$45. 4 rm. bsemt. $35. Stm. ht.; refrig.; adults. 1958 Byron.

MOD. 6 rm.—1½ bath; exc. trans.; at Lake fac. pk.-Marine-Dr. $70. 914 Winona-st.

3311 Sheffield—4 lge. lite rms. wih bath; gd. tr.; shopping; $20 mo. Bri. 4222.

662 Wellington—3rd. apt.; 6 beautiful rms., 2 baths, enclosed porch.

5 RMS.—BATH, HT. WAT. HT.; $42.50. OLIVA, 418 BELDEN. LIN. 7198.

EXCEPTIONAL apt.—7 rms., 2 baths; gar.; available Oct. 1. 2060 N. Farwell.

2555 LINCOLN-AV., 3d floor—4 rooms; stove heat; $16. Lincoln 2283.

CHOICE 4 RM., 1ST; ADULTS; $47.50. Restricted. Rog. Pk. 6485 or Rog. 4276.

4 LG., lgt. rms., bath, lgt. w. w., stove ht. $24; adults. 2449 N. Halsted. Lin. 6882.

4 RMS., bath, 2 bedrms., t. t., $30; stove ht.; children welcome. 3243 Sheffield.

ULTRA Mod. 8 Rms.—Maid qtrs.; 3 baths. $135-$150. Nr. Lin. p. 415 Surf.Div.2335.

EXCHANGE—4 rm. N. side apt. for larger apt. or house; ref. Call Ard. 5408.

6 ROOMS—3d flr., mod., airy, stm. heat; good transp. 6337 N. Clark-street.

TO RENT—APARTMENTS—NORTH.

4, 5, 6, 7 Rooms and Larger.

3750 LAKE SHORE-DR.
8 ROOMS, 3 BATHS.
Generously proportioned; efficiently arranged; wood burning fireplace; wonderful view of lake and Belmont harbor. Private swimming pool. Resident manager. Diversey 1540.
Ross, Browne & Fleming, Managing Agts.

2305 COMMONWEALTH
Close to Lincoln park and Francis Parker school; 2d floor, corner; 8 large rms.; shower stall; fireplace; elevator.
PAUL STEINBRECHER & CO.,
7 S. Dearborn-st. Central 4984.

3240 LAKE SHORE-DR.
M. SCHWEERS, LAKEVIEW 8190.
East and south exposure; $210 per mo.
9 ROOMS, 4 BATHS.

SUBLEASE Oct. 1—Near park, beau. 6 rm. apt., 3 baths, floors carpeted, elevator, fireproof, quiet street. 3100 North. Excellent value at O. P. A. ceiling; $150. Shown by appt. only. Address D G 360, Tribune.

39 E. SCHILLER-ST.
10 rooms, 4 baths; entire 5th floor; elev. bldg. Nr. drive; 3 wood burning firepl. WALLER & BECKWITH, Lakeview 6480.

700 IRVING PARK-RD.
8 large rms., 2-3 tile baths, $100-$110. Near lake and park. Excellent transp. WALLER & BECKWITH, Lakeview 6480.

6-RM. Apt.—In 2 apt. bldg. west Rogers Park. To small refined family who appreciate well-kept home and pleasant surroundings. Restricted. Possession Sept. 1st. Amb. 3989.

232 E. WALTON
9 ROOMS, 4 BATHS.
HOGAN & FARWELL, INC. WAB. 7300.

6 RMS., 2 baths; breakfast rm., wood-burning fireplace; 1st fl.; nr. playground and school. California-Devon section. $97.75. Ph. Rog. Pk. 4773 Sunday a. m.

730 OAKDALE—5 rooms; 1st floor; heated; elec. refrig.; completely redecorated; L bus. and surface lines; adults; $55.00.

TO RENT—APARTMENTS—NORTHWEST.

General List.

2½ AND 4 RM. APTS—$35 and $45; adults. 3311 N. Menard. Avenue 1543.

1, 2, 3, 3½ Rooms.

2 RM. bsmt. apt.—Immed. occup. 4558 N. Central Park. See janitor. Ind. 2475.

3 RM. mod. basmt.—Util. free; 1-2 adlts.; $25; im. poss. Hum.1603 [2700 W. & N.].

LGE. rm. English basmt.—Free for taking care of 2 flat bldg. Ken. 3830.

NEW 3 r. English bsmt.—Shwr., el. refrig., t. t. stove; gar.; $40. 4736 N. Central Pk.

2 ROOMS—$35; gas incl.; 1 block to L; adults; no dogs. Janitor, 4705 N. Troy.

ATTIC flat—Beautiful 3 rooms, heated; $28 ideal for couple. 3258 N. Neenah-av.

3 RMS., BATH—UNHEATED. NEW. DEC. $30 MO. 2404 AUGUSTA.

3½ ROOM apt.—To be subleased with furniture for sale. Irv. 2328.

3 RM. base. apt.—Heated; stove, refrig.; adults preferred. 5410 Berteau-av.

2927 GRESHAM—2 lge. rms. with toilet. Gd. trans., shopping. $8 mo. Bri. 4222.

4, 5, [illegible] 7 Rooms and Larger.

6 BEAUT. rms.—Fully carpeted; h. w. heat; tile bath; mod. elec. range, refrig., etc.; 1st apt.; $110. 2606 Agatite. Ind. 0745.

5 ROOM APARTMENT.
Inquire 1st floor, 4520 N. Albany.

5 RMS.—Clean and light; 2d floor; stove ht.; bath. Adults. 1740 N. Artesian-av.

SUBL.—Lg. mod. 3½ apt.; reas.; im. poss. 3408 Berteau, cor. Kimball, 2d fl. Reese.

1525 MILWAUKEE—4 rms., porch. $15. Adults. Edgewater 6667.

6 LRG., modern rooms—Sun parlor, double exposure; gar. 3509 Palmer. Cap. 6918.

1859 WINNEBAGO—Near Western and Milwaukee, 7 newly dec. rms., only $20.

6 RMS.—Stv. ht.; gar.; $35.50; no bsmt.; adults. 4746 W. Patterson-av. Inq. top. fl.

SUBL. mod. apt., 5 large rms., encl. back pch.; $50. 4025 N. St. Louis. Westerlund.

6 RMS., stm. ht.; good trans. Immed. poss. $60. 4238 N. Spaulding. Sunday only.

TO RENT—APARTMENTS—WEST.

General List.

1123 S. WOOD-ST.
1-3 rm. flat, $9; 1-4 rm. flat, $13.50.

1, 2, 3, 3½ Rooms.

2½-3½ R. kit. apts.—Cab. sink; tile bathr.; gas, elec., refr. incl. $36-$48.50. 1503 S. Springfield-avenue.

CUTE, quiet 3 rms., bath, gas stove, lin. floor; $15. 5849 W. Melrose, 2d fl.

3 ROOMS—Steam heat; 2d flr.; nr. trans.; refrig. 1335 S. California. Cra. 8638.

4, 5, [illegible] 7 Rooms and Larger.

1250 S. SPAULDING.
5 newly decorated rooms, only $15.

5 RM. stove heated apt.—1st floor; reasonable rent. Rockwell 3469.

1017 S. WINCHESTER—4 rm. apts.; stove heat; $20. 1017 S. Winchester. Mon. 0937.

4 RM. flat—St. ht.; good transportation. Call Canal 8060 from 4-6. 2340 Monroe.

4 AND 6 rm. flats—Stm. ht., $35 to $50. 1749 Warren-bl. By appt. only. Lon. 9620.

1836 HASTINGS.
4 very bright rooms; only $17.

1078 MILWAUKEE-AV.—4 rms., $13.50; newly dec. Bru. 3594 or Cen. 0794.

TO RENT—APARTMENTS—SUBURBAN.

NORTH.

Evanston—15 minutes to loop.

6 RMS., 2 BATHS.
$90, incl. sunrm., open frt. prch. and gar. 3d fl. 820 Hinman. Dirks. Lak1410.

5 RMS.—2nd floor, adults, $55; seen 8 a. m. to 7 p. m. 1020 Asbury, Evanston.

TO RENT—FURNISHED APARTMENTS.

(See Also Hotels and Apt. Hotels.)

SOUTH.

Kenwood's Choice Apts.
Sublease 5029 Woodlawn-av. All outside rms. Facing Madison Park. 7 rms., 3 baths, 2 sunparlors. Open porch. Beau. furn. $275. I. C., bus, surf. Ken. 7717, 10-4 p. m.

ELLIS-AV., 4119—Restricted; newly dec.; 1-5 rms.; private bath, tub, shwr.; elec. refr.; free util.; I. C., No. 1 bus, L, surf. nr. shop. ctr. Adults; no dogs. $20-$65.

1-2 RM. kit. apt.—Mod. bldg.; beau. furn.; all outside large, light rms.; maid serv.; elevator; gd. transp. By day, wk. or mo. 753 E. 79th-st.

7719 RHODES-AV.—2¼ rm. furn. apt.; $50 per month. See tenant; poss. Aug. 19. Brooks, Inc., Reg. 4900.

4009 LAKE PARK—2 lge. rms. for 2 people; newly dec.; elec. refrig.; telephone service; lake breezes; $35 per month.

4 RMS., 3d — South Shore; light; nicely furn.; showers; avail. now; 1½ blks. I. C. Call Hyd. 9498 after 10 a. m., Sun.

RARE opportunity for adults—Everything for comfort; 7 rms., 3 baths, sunpch.; piano; in Kenwood; I. C. Del. 3589.

6034 KENWOOD — 2-2 rm. apts.; nicely furn.; priv. baths; refg., elec. washer.

4556 GREENWOOD—2½-3 rm. apts.; nicely furn.; priv. bath; refg., elec. washer.

5 RM.—Nice. furn.; tile ba.; 2 bdrms. $75. 1½ blk. I. C. and surface. ln. Hyd. 0157.

2 AND 4 rm. apts.—Priv. bath; free gas; electric refrig. Apply 342 W. 69th-st.

HYDE PARK TOWERS.
1½ to 4 rms. 810 Hyde Pk.-blvd. Ken. 0940

1431 E. 65TH-PLACE—Light 2 rm. apt.; priv. bath, shwr.; frig.; exc. tr., near I. C.

5711 MORGAN—3-4 cor. clean, light rms.; porch; gar.; elderly people. Wen. 8891.

5½ RMS.—New equip. kit.; Bendix washer, elec. ironer, stove; mod. bath. Bay. 0527.

KIMBARK, 6415—1 rm. apt.; nicely furn.; new refg.; well kept bldg.; I. C., L; adlts.

ATTR. mod. 3 rm. apts.—Refg.; priv. bath; I. C., L, surf.; adlts. 854 E. 64th-place.

6 RMS.—Compl. furn.; 2 bdrm.; gar.; adlts.; Sou. Sh., I. C., surf.; avail. now. Sag. 8816.

BEAUTIFUL 3 rm. apt.—Empl. adults; 1 blk. 47th I. C. Oakland 8065.

1, 2 RM. apts., $35, $55; all trans. 1442 E. 71st-place. Dor. 1078.

6433 KENWOOD—Charm. new 3-4 r.; adults. 5 min. I.C., surf., L. Mid. 9702. But. 9146.

SOUTHWEST.

NICELY furn. 3 rm. apt., 2d flr.—6252 S. Campbell. Hem. 6858. Reasonable.

NORTH.

6 RMS., 1st apt. [4200 N.]—Avail. Sept. 1. $78. Incl. gas, light. Buc. 8400.

FRONT apt.—Frigid.; maid serv.; share ba. with 2.; walk loop; $50. 220 E. Huron.

3 AND 1½ room apts.—Light; nicely furn. Near lake. All trans. 1135 Lunt.

3 LG. front rms.—Heat, light, gas, Frigid.; $12; no linens. 1325 Early. Ing. Sun.

2 MOD. rms., kitchenette—2 adults; Frigid.; all trans.; $8 week. 1330 Norwood.

SUBLET—4 rm. furn. apt.; very nice; restr.; $65. 1408 Jonquil-ter. Bri. 7983.

4611 DOVER—1 rm. fd. kitchenette. All transportation; $32.50.

DEARBORN, 1215 N.—Cool, homelk. apts., $6.50 up; near beach and loop.

BUENA, 1047—1-2 rm. furn. kitnt. apt.; new. dec.; refrig. $5-$8. Excel. transp.

1½ RM. kitch.—24 hr. switchbd. Daily lin. Nr. bch. $42.50 and up. 5722 Winthrop.

L'AIGLON, 22 E. ONTARIO—BEAUTIFUL STUDIOS. NR. N. SIDE. REASONABLE.

1 AND 2 room furnished apts.—Close to Lincoln Park. 1646-48 North Clark.

1 RM. kitchenette—Ground floor; newly dec.; shower, bath; $35 mo. 915 Carmen.

2½ RMS.—Completely furn.; nr. n. side; immed. possession. Del. 1734.

4553 SHERIDAN—2-3 rm. suites, pri. ba., porches; newly dec.; best tr.; $10-$12.50

1 RM. kitnt.—Newly remod., dec. bldg.; el. refrig. etc. 911 Eastwood [4634 N.].

5666 RIDGE—2 rm. apt.; very attractive; cross vent.; all trans.; reasonable.

BEDRM., liv. rm., dress. rm., kitch.—Maid serv.; 3, 4 pers. Sup. 1198. 17 E. Banks.

604 ARLINGTON-PL.—4 large rms., compl. furnished; adults only. Lincoln 7281.

[Continued on following page.]

TO RENT—FURNISHED APARTMENTS.

NORTH.

[Continued from preceding page.]

43 E. ELM-ST., 3d—Remodeled Gold Coast resid.: 1 mi. to loop; 1 blk. to beach; newly furn.; lvg. rm. has 2 single studio beds; new kitch. unit and dinette; bath with shower; 4 closets; weekly maid serv-ice; linens and all utilities; ideal for couple employed; will lease to respon. party for 6 or 12 mo. at $110 mo.; refs. required. See it Sun., 10 a. m. to 6 p. m., or evenings 6 to 9 p. m.

Overlooking Lincoln Pk.
8 rm. apt. Newly furnished, attractively decorated, 3 master bedrooms, 2 baths, maid's room and bath; ½ block bus. Available Sept. 1. Lin. 2108.

SUBLEASE—Beautiful bedroom apt. with twin beds; overlooking park, lake; new, modern furniture, liv. rm., dinet. kit.; abundance of closets; $200 per month. 2000 Lincoln Park West. Lin. 3633.

AVAIL. Sept. 1st—For teacher or empl. cple.; cozy 4 rm. studio apt.; free maid serv.; ref., gas, elec.; twin beds; exc. trans., shopping dist; hotel accom. in quiet home; $80 mo. Rogers Park 8552.

IMMED. poss.—Open today, 19 E. Division; mod. studio apt.; frig., priv. entr.; purchaser of furn. may sublet 1-8 or 16 rms.; 100 E. Superior, 2 resid.; yard. Also 6922 N. Clark, 2nd., 4 rms. $50.

WILL transfer desirable lease and sell complete furnishings of modern 4 rm. apt.; all of finest quality and exc. taste; leaving city. Conley, Buck. 9206.

1, 2, 3, AND 4 rm. apts.—Will rent 4 rm. apts. unfurnished or furn. All apts. newly decor. Modern 3 and 4 rms. with priv. bath. 3825 Kenmore-av. Lincoln 9169.

1 RM. APTS., $40
Gas, light, maid service; all trans.; near lake. 1210 Granville.

SUBLEASE—7 room; 4 baths; terrace apt.; overlooking lake; modern furniture; garage in building; $275 mo. Phone Longbeach 9577.

4 LARGE cheerful rms.—5 eff.; glazed slpg. pch.; school yr. or year; gd. trans. to Evanston, city; adlts. 7434 N. Seeley.

5 RM.—Light, airy, beautifully furnished apt.; Devon-Western district; rental $90 month. Briargate 5151.

7 RMS.—Beaut. furn.; 3 master bedrms.; 2 full baths; ex. shwr.; exc. tra.; nr. lake; Oct. 1. 668 Irving Park-rd. Wel. 1212.

NORTHWEST.

4 RMS.—Htd., $45, or free rent in exchange for care of 2 yr. child; 10 minutes to Douglas. Avenue 0837.

FURN. basmt. apt.—3 rms. and bath; htd.; mod. sink and elec. refrig.; $30. 5647 N. Kedvale.

3 FURNISHED rms. with kitch privileges—5153 Fullerton. Inq. at store.

WEST.

1½ RM. kit. apt.—Elec. refg., Ven. blinds; all trans.; adlts.; $40-$45. 2228 Adams.

1933 S. HARDING-AV.—Mod. 3½ rms.; beau. new furn.; rfr.; L sta., st. c. ½ blk.

2 RMS.—Furnished; all transportation; $40. 3347 Maypole

3 RMS.—Front apt.; private bath; refrigerator; adults. 3340 Walnut-st.

SUBURBAN.

2 COZY rms.—Elec., gas, refg., piano; lge. pch.; pri. entr. 3724 East-av., Berwyn.

WANTED—TO RENT—APARTMENTS.

NORTH side firm requires additional facilities for American-Japanese employes. Interested in single or double rms., furnished or unfurnished apts.; preferably north side. Not interested in buying or leasing. Any one having accommodations to offer please write, stating facilities available and loc. Address D P 559, Tribune.

AMERICAN citizens of Japanese descent wishes 2 bedroom apt., furnished or unfurn. Young doctor and wife, parents. Call Oakland 9824, Apt. 314, 7-9 p. m., week days.

WANT 3 to 4 rms., $55—Prefer south or south shore dist. Will exchange for my Oct. 1 lease of 2½ rm. apt. n. w. Call Ardmore 9812.

RESPONSIBLE party will lease or sublease 3 or 4 rms., furnished, in South Sh district. Phone Del. 6123 Monday, or write Dee Co., Merchandise Mart.

WANTED—Furn apt., 4-5 rms., by Sept. 1, by quiet couple; laundry privilege, garage. Address N 488, Tribune.

3, 4, 5 ROOM modern furnished apartment or flat, 1st or 2d floor. Ravenswood or N. W. Reliable party. Phone Key. 9722.

COUPLE desires to sublet furn. apt.—Austin or Madison-Crawford district, until May 1st. Refs. Ked. 8523.

WANTED to rent—3 or 4 room steam ht.; north or northwest; $35 to $40; adults; essential worker. Lincoln 1665.

WILL SUBLEASE 2 RM. FURN. OR UNFURN. APT., N. SIDE NR. LAKE. Mon. 6017. Weekdays, 9-5. MR. LEWIS.

COMF. 5 rm. apt. Gd. naborhd. Rew'd. caller of apt. by lease. Ref. Lurey. Ked. 5508.

5 OR 6 rms.—Unfurn. apt.; responsible couple and child; nr. L; west, north, or suburb. Ref. Maximum $70. Bev. 7690.

6 RMS.—N. or n. w.; htd. or furnace; wanted by Oct. 1. Bittersweet 4819 before 11, after 7.

WANTED—4 or 5 rm. furn. apt.; pri. bath; nr. north; Filipino-American couple, 1 child; $40. Ph. Moh. 7696.

3 ADULTS want 6 r. heat. flat—About $50, or to buy 2 story mod. brick. North side. Address M 408, Tribune.

APT. or small home on North Shore—Adult family of 2. Draft exempt. Ambassador 0002.

4 OR 5 rms.—Heated; 2 bedrms. N. W., for Oct. 1; adults. Bel. 2078, bet. 9-12 morn.

3 RM. furn. apt.—S. side; nr. lake; large rms. only; cple. Address L 182, Tribune.

1½-2 RM. furn. apt.—Up to $50; by Japanese-American couple; N. pref. Div. 3168.

2-2½ RM. apt.—Prefer unfurn.; imm. poss.; vic. Sept. 1st—N. side. Hol. 5425, aft. 7.

5 RM. apt., 1st, 2d, or bung.—Sou. Sh., E. of Stony or Hyde Pk. distr. Mid. 4277.

6 RM. htd. flat—1st fl.; enclos. pch.; gar. N. W. 3 adults, 1½ yr. girl. Berk. 5332.

2 OR 3 ROOM unfurn. apt.—On north sid by Sept. 1 or 15. University 9130.

5 RM.—Nice, modern apt., for 4 adults. Edgewater district. Mon. 2251.

3 OR 4 rm., htd. apt.—$35 to $42, N. or N. W.; rel. cple.; per. res.; refs. Wel. 8033

[illegible]

TO RENT—STORES.

South Side.

IDEAL CHAIN LOCATION

[illegible]

North Side.

[illegible]

Northwest Side.

[illegible]

Suburban.

SUBURBAN CHAIN STORE

[illegible]

Miscellaneous.

[illegible]

TO RENT—OFFICES AND SHOPS.

Central.

[illegible]

179 W. WASHINGTON

[illegible]

TO RENT—OFFICES AND SHOPS.

Central.

S. W. Cor. State-Washington
32 N. STATE. One entire flr., also attractive offices; north light; night serv.; center loop; single room furnished $20, with reception room, $35 up. Beau. desk space Phone. Steno. SWIGART & CO., Rm. 601.

ATTRACTIVELY FURNISHED OFFICE WITH RECEPTION ROOM—RENT $80. IN FIRST CLASS, WELL LOCATED BUILDING WITH SERVICE OPTIONAL. 30 N. LA SALLE-ST. SUITE 300.

176 N. MICHIGAN-BLVD.—23x120. MODERN FRONT; SHIP. PLATFORM. HIGH CLASS LOCATION. DEA. 1776.

Outlying.

1579 MILWAUKEE-AV., CHICAGO, FLAT-IRON BLDG.—[Intersection of Milwaukee-North-Damen.] Physician's office; formerly occupied by a successful doctor. Joint use of well furnished reception room with dentist in suite for many years. Newly dec. Excel. transp. Rental $23.50 per month. Apply Aldis & Co., Agents, Harrison 0260.

745 E. 75th—Large light office; formerly occupied by dentist 18 years; desirable for profession; $35 mo. Sta. 8415.

WANTED—STORES, OFFICES, LOFTS.

WANTED—Store suitable for bakery, with living quarters; with or without fixtures. Address D P 280, Tribune.

WTD.—Store and 4 liv. rms.; heated; N. or N. W. Address C L 148, Tribune.

STORE—For light manufacturing with flat above; Nr. No. or West Side. Nev. 4202.

TO RENT—FARMS.

FARMS to rent—Available for exper. farm operator and help. Write Bates Farm Service, Farm Managers and Supervisors, Agricultural Invest. Consultants, 40 E. 107th-st. Pul. 0420, Bev. 7246.

200 ACRES—All under cultivation; suitable for dairy farm or feeders; good soil and building; nr. Downers Grove; available March 1, 1944. Lawndale 2900 or eve. Lemont 389-W1.

WANTED—TO RENT—FARMS.

WANTED to rent—Small farm. Sheehan, 1123 Wilson-av. Rav. 4674.

WANTED—TO RENT—MISCELLANEOUS.

2 OR 3 GREENHOUSES, HOME, 2 OR 3 ACRES. KEDZIE 5099.

INDUSTRIAL PROPERTIES.

NOW VACANT
6237-39 Prairie, 6,500 sq. ft., 2 sty., extra heavy mill type const.; 6 inch concrete floor 1st; light 3 sides; perfect condition. Will submit $10,000 cash offer for quick sale.
FLOYD G. DANA & CO.
7465 Vincennes-av. Radcliffe 1500.

NEAR LOOP
3-story and basement; 16,000 sq. ft.; newly remodeled and painted—new automatic freight elevator; alley loading platform. Owner will show prospective tenants by appointment.
FRANKLIN 2040.

STORAGE—HEAVY FLOORS.
7,500 sq. ft. and up; short term lease if desired. Reasonable rent. Close in.

Rent: Sub-lease trucking terminal, 70 ft. x 123 ft., deep with rear dock 70 ft. x 45 ft.; outside loading dock and adjoining vacant; immed. poss.
J. Beidler Camp & Co. Wabash 5435.

CLOSE in—West Side, 3 story and basemt. mill constr. brick bldg., containing 33,000 sq. ft., 125 lbs. floor load, lge. frght. elevator. Loading platform, truck height. 16,500 sq. ft. avail. Sept. 1st. Light on 3 sides. Excellent trans. and other space in vicinity. James T. Igoe, 610 W. Van-Buren. Haymarket 4868.

FOR SALE OR LEASE.
20,000 Ft., Ground floor, South, 20c.
40,000 Ft., 1 story factory, Northwest.
40,000 Ft., Ground floor, South, 18c.
90,000 Ft., Factory bldg., Switch, 25c.
125,000 Ft., Loop Garage, Low rent.
ADDRESS M 372, TRIBUNE.

FOR SALE—NEAR NORTH
4 sty. and bsmt. mill spk. bldg.; 43,500 sq. ft.; alley side and rear; pass. and frt. elevs.; recessed shipping platform; early possess.; attrac. price.
LANG, WEISE & CELLA. RAN. 2574.

FOR SALE—1 sty., 6,250 sq. ft., high ceil.
4 sty., 32,000 sq. ft., gd. for woodwkg.
25,000 sq. ft., fireproof, close-in, sw.
50,000 sq. ft., spkld., sw.; lease 20c.
17,000 sq. ft., htd., sw.; north side.
L. B. BEARDSLEE & CO. STA. 8323.

1 STY., 11,500 SQ. FT. REFRIGERATED. Area of 5,000 sq. ft. with large ice mach.; 3 ton cranes; htg. plant; ofcs. For food product or other use. Will sell at bargain.
CHANDLER & MONTAGUE. RAN. 1828.

FOR SALE—BIG BARGAIN.
8 STORY & BAS. BLDG., $12,000 CASH. 1139 S. Wabash. Needs much repair. Contains app. 83,000 sq. ft. LOT, 53x171 to 20 foot alley. Immed. possess.
Albert H. Wetten & Co. Wab. 3630.

FOR SALE OR LEASE.
2 STORY and bsmt.—6,000 ft. htg. pl.
GROUND FLR.—9,000 ft.; htd. hvy. zone.
3 STY. bsemt.—20,000 ft.; htg. pl. elev.
3 STORY and bsmt.—37,000 ft.; gd. lite.
GEO. A. GOZDER. Mohawk 2818.

FOR SALE OR RENT—N. W. side; 1 story bldg.; 16,000 sq. ft. and additional vacant. Will rent all or half. Low price. Early possession.
HART & WHETSTON. STATE 8270.

FOR RENT—FOR SALE.
4520-24 W. North-av. Cor. factory bldg., 6,000 sq. ft., light on 4 sides; mill constructed; wood block floor on concrete. Ber. 3460.

SALE—2 story mill bldg., zoned heavy; 15,000 sq. ft.; nr. north; 1st fl. bed level, unlimited; 2d fl. 250 lbs.; light 3 sides; sky; blower unit, htrs.; elev.; offices. Jennings, Randolph 2311.

WANTED TO RENT.
2,000 to 5,000 sq. ft. GAR. TYPE BLDG. with auto ent. pfd. Suit. lt. mfg. Rep. details. Address D L 411, Tribune.

WANTED—Responsible industry will rent or buy 40,000 to 60,000 sq. ft., Crane bldg., on sw. Prefer close-in. Address D X 114, Tribune.

FOR SALE—2 story sprinklered bldg. on switch; N. W. Side; 22,000 square feet; extra vacant; early possession. Hart & Whetston, Excl. Agts. Sta. 8270.

WANTED—For lite manufacturing, about 15,000 sq. ft., 1st floor; sprinklered, load-[illegible]

[illegible]

For Sale—North Side Cor.

[illegible]

LANG, WEISE & CELLA. RAN. 2574.

[illegible]

INDUSTRIAL PROPERTIES.

FOR RENT
50,000 SQUARE FEET
FIREPROOF
North Central District

HEAVY FLOOR LOAD, TWO ELEVATORS. SERVICE TO ROOF. SUITABLE FOR STORAGE, WAREHOUSE, MFG., GARAGE. FURTHER DETAILS ON REQUEST.

ADDRESS D P 113 TRIBUNE.

HEAVY WAREHOUSE

[illegible]

STRAUS OFFERS

[illegible]

STRAUS & CO.
120 S. LA SALLE-ST. STATE 1945.

A CURIOSITY
Warehouse Just Vacated

[illegible]

CHANDLER & MONTAGUE. RAN. 1828.

DO THESE MEET YOUR NEEDS?

[illegible]

1 STORY BUILDINGS
SWITCH
30,000
40,000
90,000
150,000
CAR AND TRUCK LEVEL.
ROBERT ZWIKEL. YARDS 5444.

80,000 SQ. FT.—NORTH.
6 sty. modern concrete sprkld. bldg.; htg. plant; 2 elevs.; excel. transp. Priced to liquidate.

72,000 SQ. FT.—SOUTH.
Modern 2 sty. and bsmt. bldg.; light on 4 sides; htd.; 2 elevs.; ample power wiring; nice ofcs. Sell on easy terms.
CHANDLER & MONTAGUE. RAN. 1828.

WANTED—FOR STORAGE OF CONTRACTORS EQUIPMENT and material, approximately a two acre plot with railroad loading facilities. Storage building desirable but not necessary. Property should be within 40 miles from loop, south or southwest preferred.
ADDRESS D M 334, TRIBUNE.

For Sale at Sacrifice
Nr. 92d and South Chicago-av.—Vacant bldg.; needs some repairs; 2 story and basement concrete, fireproof; 40,000 sq. ft.; lot 125x130; 1st fl. and basement cover entire lot; 2d fl., 125x58.
LANG, WEISE & CELLA. RAN. 2574.

FOR SALE— —FOR RENT.
New 2 story modern daylight factory bldg., 15,000 sq. ft., at 5816 S. Lowe-av. High and low pressure auto. oil fired boiler; nice offices; 2,500 lb. Otis elev.; early poss.; full comm. to brokers.
Hart & Whetston, Excl. Agts. Sta. 8270.

FOR sale—847-857 California-av., corner Iowa—50x125; with full daylight basement; 65 h. p. high pressure boiler; suitable for dehydrating or mfg. of food products; adj. L store bldg. 60x125; excellent machine shop. Morris Edelberg, Excl. Broker. DEARBORN 3383.

FOR sale or lease—Woodworking plant; 60,000 sq. ft.; completely equipped with modern machinery. Doing war contract; large inventory. Terms. Inspection invited. Elcar Coach Co., Bourbon, Indiana. Tel. 224.

SALE OR RENT.
Trucking terminal or garage; 15,000 sq. ft. loading dock, priv. offices with separate gas heater; 2 drive in doors; vacant land adjoining.
J. Beidler Camp & Co. Wabash 5435.

FOR sale—1 story brick and steel bldg.; 18,500 sq. ft.; fine offices; traveling cranes and switch track in bldg.; land area 48,000 sq. ft.; zoned mfg.; location northwest; price $75,000.
Address D H 433, Tribune.

TO Rent—3060 5th-av.; $45; for light mfg.; 1st fl.; heavy constr.; A-1 cond.; 25x50; light. Gage, 105 N. Clark. Central 3513.

FOR Rent—14,000 sq. ft.; alt. current; good light, steam heat; poss. 30 days; also 2,700 ft.; D. C.; immed. poss. Burns, Cent. 5151.

FOR SALE—1 story building, garage; 7437 Vincennes-av.; high ceiling; truss roof; 88x130; ideal salesroom, factory, or gar.
BROOMELL BROS. RANDOLPH 9121.

FOR rent—N. W side; 8,000 ft.; 2 sty. bldg.; light on all sides; yard, stoker, industrial zoning; poss. at once.
LANG, WEISE & CELLA. RAN. 2574.

FOR SALE—43D-ST.
E. of Cottage Grove; garage type bldg.; approx. 13,000 sq. ft. See us for inform'n.
C. W. HOFF & CO.
1348 E. 55th-st. Hyde Park 2215.

FOR SALE—Corner 2 story and basement bldg.; N. W. Side; 15,000 sq. ft.; heat; elev.; garage and covered shipping platform; $19,000 cash or terms.
HART & WHETSTON. STATE 8270.

RENT or sell—2 story bldg., 40x160; elevator 10x22; unlimited floor load; no posts; suitable display stockroom, mfg.; gd. shipping, 220 A. C., 3 ph. 100 h. p. Sprague Moore, 2211 S. Mich. Cal. 5315.

FOR SALE OR RENT—613 W. 31st-st.; 50x100; 1 story and finished basement; light mfg.; freight elevator, skylights; bargain to close estate; terms. Arthur Rubloff Co., exclusive agents. Andover 5400.

FOR sale or rent—Garage type brick bldg., 75x125; no pillars; good condition. 2450 W. Montrose-av. Open for inspection. Call owner. Adelor J. Petit, Ran. 1025.

GARAGE type bldg.—Close-in.; approx. 10,000 sq. ft., 30 ft. high, 140 ft. adjustable skylight; concrete floor. Address D P 105, Tribune.

PRINTING MACHINERY AND SUPPLIES.

MIEHLE vertical, model No. 36, a. c. motor; double steel cabinet, 48 cases with working top, Ludlow cabinet with 16 fonts type, 14 to 48 regular, 14 to 48 italics; also wood type from 1 in. to 8 in.
OVERLAND PRINTING CO.,
1001 W. Washington. Seeley 3677.

CLAYBOURN precision proof press, power driven, power inker; cost $3,500, sell for $1,200, including motors. Can be seen in operation. Midwest Color Card Co., 522 S. Clinton-st.

ENTERING service soon—Must dispose of 12x18 Miller 30 in. lever cutter, stitcher; Wells cross-rule machine; C. & G. saw; type rack and miscellan. Spauld. 4978.

SMALL complete print shop—Incl. presses, cutters, type, etc.
Rm. 304, 542 S. Dearborn.

NEW Elrod 24" slugs $12—100 lbs.; rules $18; cutters, presses, gal. cabt., type, ink, comp. sup. Bradshaw, 3214 W. Huron.

LARGE modern offset and letter press equipment. Bldg. also available at low rental. Address D M 596, Tribune.

12x18 KLUGE—BAUM FOLDER.
11x17 proof press, 23 in. cutter.
KNOX, 360 N. Michigan. DEA. 0744.

WANTED—Seybold or Sheridan envelope die cutting press for cash. E. G. Ryan, 727 S. Dearborn. Harrison 0900.

WANTED—Colts Armory press, 14x22. Address D L 593, Tribune.

FOR sale—12x18 Kluge Craftsman. Private party. Address C L 164, Tribune.

TYPE, cases, presses, Whitlock ink rollers. Nettles, 4647 Kenmore.

HAND printing press—With all types and tapes. 3348 W. 63d. Pro. 5544.

CLEVELAND B folder and Cont. feeder. A. B. C. MACHINERY, 608 S. Sherman.

MILLER Greyhound—11x17, eq. wi. A.T.F. offset gun, $375. A1 cond. Buc. 8666.

Wanted.

MEHLIE vertical or late Kluge wanted—Pay cash. Must be in good running condition. Address D L 534, Tribune.

DANCING SCHOOLS.

YOUNG OR OLD—If you can walk, we will teach you to smile, relax, and dance; pvt. loop studio. HELEN ANDERSON DANCE STUDIO, 155 N. Clark. 738 Sheridan. Open 11 to 11; Sunday, 2 to 11 p. m.

50c—BEGINNERS' CLASSES—50c.
Mon., Tues., Wed., Thurs., Sat., Sun. eves. at 8. Pri. lessons any time, $1.50. Teresa Dolan, 1208 E. 63d-st. Hyde Park 3080.

SPECIALIZE IN BEGINNERS.
Lea's Studios, 1041 E. 63d. Hyde Park 1113. 1661 E. 79th-st. South Shore 5171

LEARN TO DANCE CORRECTLY—$1 les. Sunny Carroll, 4751 N.Western. Lon.7975

COLLECTIONS.

DOES ANY ONE OWE YOU?
We quickly collect claims of every kind. Pay cash for mortgages, notes, judgments.
ADAMS ADJUSTMENT COMPANY,
139 NORTH CLARK-ST. CENTRAL 7798.

Collections Everywhere
NO COLLECTION, NO CHARGE.
UNITED MERCANTILE SERVICE.
Rm. 610, 140 N. Dearborn. Sta. 4181

TENTS, AWNINGS, CANVAS GOODS.

FACTORY SAMPLE TENTS.
$45 tent for $20; 2 rms. 9x14 umb. tent with floor, 7x7 umb tent, $5. Open Sun. to 12. 1708 S. Halsted-st., Seeley 8437.

RUG CLEANING.

$3—9x12 DOM.; clean both sides, glazed like new; exp. rep. All work guar. Call anywhere. A-1 Rug Cleaners, Kil. 8414.

REAL ESTATE—GENERAL.

A "SLEEPER"

[illegible]

McKEY & POAGUE
7911 S. Ashland-av. Radcliffe 7911.

[illegible]

REAL ESTATE—APARTMENT BLDGS.

South Side.

BRICK 2 FLAT, $10,500

[illegible]

BRICK 3 FLAT, $12,500

[illegible]

WM. E. MOSBY & CO., INC.

WOODLAWN BUYS

[illegible]

McKEY & POAGUE
1172 E. 63d-st.

Income Opportunities

[illegible]

WILLIAM FLECK & CO.

42 APARTMENTS

[illegible]

SWAN-LORISH

15 APTS. 3 & 1 BSMT. APT.

[illegible]

rented; nr. 78th and Hermitage-avenue. ANNUAL INCOME $8,730. PR. $48,000.
SWAN-LORISH, INC.
1959 E. 71st-st. [Mr. Sloane] Fai. 6410.

PARK MANOR
4 APARTMENT.
2 4s, 2 5s; exceptional rm. size; possession 1 apt.; well financed; reasonable down payment.
McKEY & POAGUE
7940 Cottage Grove-av. Triangle 5060.
OPEN TODAY 1 TO 5 P. M.

SOUTH SHORE 12 APT.
Excellent condition; close to I. C. and lake; Kewanee boiler [stoker]. All facilities. Rent $7,926. Bargain. $13,000 cash will handle.
SWAN-LORISH
739 E. 79th. [Tryon.] Vin. 8000.

30 APT. BARGAIN
For quick sale, 9 3s, 18 4s, 3 5s; good stoves and refrigs.; stoker; excellent location for transportation, schools, stores, and park. Income $14,640. Pr. $60,000.
SWAN-LORISH
1959 E. 71st. [Mr. Persson.] Fai. 6410.

6 Apt. Near the Lake
In Hyde Park, 54th-st.; 6-8 rm., 3 bath modern apts. In perfect cond. Inc. $10,140 yearly. Ins. Co. will sell for slightly over 4 times rental. Excel. terms.
BAIRD & WARNER.
1380 E. 53d-st. Dorchester 1855.

6 APT.—25% CASH
6 rms. ea., 2 baths; steam ht.; 6 car gar.; rent $6,700, price $35,000; excel. S. S. loc.; nr. I. C. sta. Call Mr. Powers
McKEY & POAGUE
7911 S. Ashland-av. Radcliffe 7911.

WELL located modern 2 flat—Any buyer will be proud to own; 7353 Union-av.; pressed brick; 6 rms. ea.; 2 G. E. refrig.; Kewanee stm. plant; stoker; gar.; rent $50-$55; lot 40x125; price $8,500; FHA due 1962; payable $58 mo. Owner, 2nd, will show. Kiser of McClun's, 217 W. 63d-st. Went. 1844.

BARGAIN BUILDING
23 small apts., 3 stores; new roof; G.E. refrig., good stoves. Ceiling rents $10,770. Price $52,500. Excellent cond.; well located.
SELZ & SOUTHMAN, INC. Reg. 8300.

ON account of death owners will sacrifice 3 pieces of property of 2 flats each; 6-6 rms.; 2 car brk. garages; modern bldg.; good physical condition; excel. locality; all nr. 81st-Peoria. For further infor. call Mr. Paul Vic. 3669.
JOSEPH CACCIATORE & CO.

937 E. 42nd PLACE.
6 apt.; brk. bldg., steam ht.; 3 of 4 rms; 3 of 3 rms.; income $172.50 per month. Price, $6,500.
C. W. HOFF & CO.
1348 E. 55th-st. Hyde Park 2215.

DE LUXE 3 apartment—3 6s; arched doorways; canvas walls; 2 tile baths; insulated roof; stoker; 3 c. br. garage; rents $250 month; near 81st and Paulina. Price $24,500.
SACK Realty, 6527 Halsted. Wen. 7464.

DE LUXE 6 APT.
6-6s; tile baths; all large rms.; T. T. stove; G. E. ref.; "stoker"; 4 c. brk. gar.; first time offered for sale; 5¼xrent. Nr. 67th-Stony Island-av. Call Mr. Dower for appt. Hyde Pk. 1236.

HI-CLASS clean apt., 8141 Evans—6 rms. ea.; oct. frt.; detached; like new; fine layout; canv. walls; tile ba.; 3 c. gar.; inc. $2,610; possess. 1 apt. Oct. 1; sac. $17,000. Sag. 0948.

FOR IMMEDIATE SALE
South Shore modern 6 apt. plus 3 rm. bsmt. apt.; new refrigs., new stoves; floors sanded; new roof; 5 car brick gar. Priced at only $24,000. Radcliffe 4403.

15% NET.
16 apt.; new stoves and refrig.; 1 super mkt. store. Income over $10,000; price $50,000. $20,000 cash, balance long term mtg. Cen. 7061. Address M 373, Tribune.

2 FLAT BRICK, 5-5 ROOMS
Nr. 79th-Paulina. Stoves and refrigs. Steam ht., stoker. 2 car brick garage. A1 condition. FHA terms. Hem. 7900.

N. W. Cor. 72d and Coles
15 apt., 9-6 r., 2 bath; 6-4 r.; blk. lake and I. C. Rent $13,500; price $75,000. Henry Lesch & Son, 140 S. Dearborn.

MODERN 6 apartment—6 5s; arched doorways; built-in tubs; newly painted; income $3,720; near 70th-Wabash; 4 car br. gar.; bldg. 15 yrs. old; price $19,500. SACK Realty, 6527 Halsted. Wen. 7464.

FRAME 4 FLAT
Nr. 75th-Dante; 4-6s; 1st fl. furn., 2d stove ht.; lot 75x125; nr. I. C., schools. Owner 1st apt. S., 7402 Dante-av.

6 APT. de luxe—A safe investment; 3-4's; 3-5's; tile baths; canvas walls; stoker; pr. $30,000. Elmer Johnson Realty, Regent 5300.

RMG. hse.—55 rm. bldg. and business inc. $7,500 yr.; in Englewood; pr. $19,500; terms.
CAPPS CO. SUP. 6160.

6 APT.—5 RMS.—CRANDON NR. 69TH.
6 APT.—4s-5s—DREXEL-82D.
REQUIRE $10,000 ON EACH.
Ernest Cook, Sag. 6011—Dor. 1061 nites.

Imm. Poss. Both Flats
Chatham 2 fl.; 3 car br. gar.
A steal at only $9,750. Dor. 2577.

LOOK at this beautiful 2 flat brick—Steam ht.; stoker; 5 and 6 rooms; near 66th-Justine; price $7,450.
SACK Realty, 6527 Halsted. Wen. 7464.

$9,750—3 Story Apt. Bldg.
Nr. 70th-Union; 2-5s, 1-4, plus basement apt.; good income; terms. Hem. 7900.

BEST BARGAIN OF YEAR
3d fl. fr., 7 rm. apts.; exc. cond.; $4,500 cash, $2,000. 7230 Langley. Ste. 1423.

AVALON PK.—2 apt., near 79th-St. I.C. Good rental; steam ht.; gar. Pr. $9,000.
EDWARD A. LYDEN.
1704 E. 79th-st. [Monday.] Regent 5800.

5403 S. ABERDEEN.
Open for inspt. Sun. 1 to 6 p. m. 2 flat br. H. w. heat. Price $7,350.

2 APT. brk.—4-4 rms.; h. w. ht.; 2 car brk. gar. Call owner, Dor. 4512, Sun. or 5:30-7.

1 APT. Now Vacant—2 flat brick; 6-6 rms.; stove heat; 33 ft. lot; near 65th and Union; priced to sell. Triangle 0268.

18 APTS., 2 stores—$8,000 down; income $7,500; price $25,000; car line bordering South Shore. Plaza 1269.

2 STORY brick—4-5; newly dec.; mod.; 43 ft. frontage; 2 car gar.; encl. porches. Inquire basement apt. 7305 St. Lawrence.

SO. SH. MOD. 6 APT.—6 RMS.; 6 GARS.; REFRS., STVS.; 60 ft. Inc., $5,400; pr., $30,000. Nr. 79th-Jeffery. S. S. 1626. Clr.

2 APT. NR. JACKSON PARK.
5-6 rms., light; A-1 cond.; gar. Price $8,500. Midway 2704. Call 1 to 4:30.

2 FLAT frame—4-4 rms.; attic; bsmt.; $4,000; excel. cond.; good trans.; nr. schools. 48th and Union. Boul. 5993.

$21,500—6 APT.—5 rms. ea. 1407-09 E. 68th, nr. I. C., shopping. Widow must sac.; tms.; trade for 2 apt. S.S. Sag.0948.

22 APT. cor.—Near Jackson Park; 4-5 rms.; income $9,900. Price $45,000; cash $10,000. Dennis, Fra. 1424.

7830 MAY-ST.—2 fl. brk. 5-5; stove ht.; $8,500; 1 apt. avail. Vin. 0606.

24 APTS.—PARTLY FURNISHED, FINE TRANS. PHONE FAIRFAX 6439.

$43,500 CORNER 13 flat—3 5s, 7 4s, 3 3s; garages. Medora, Beverly 6155.

71ST-MICH.-AV.—2d fl.; 6-6 rs.; pr. $7,500. Terms arranged. RYAN, Plaza 6900.

2 FLAT—H. w. heat; very gd. condition; reas.; sell acct. of death. 3418 S. Ashland.

3 APT.—Only $9,000; bargain.
Cimral, Attorney, South Shore 0234.

$5,000 BUYS 2 flat frame with garage at 922 W. 35th. Mr. Nebel. Ran. 8778.

BRK. 2 apt.—5-6 rms.; steam; poss.; bargain. Triangle 8878.

REAL ESTATE—APARTMENT BLDGS.

South Side.

NEAR I. C.
5325-27-29 S. KIMBARK-AV.
31 apts., 1, 2, 3, 4 rms. Can be converted into furnished apts. Garage.
6518 S. DORCHESTER-AV.
6 apts., 5 3½s, 1 2½s. Mod. steel cabinet kitchens.
4511-15 S. WOODLAWN-AV.
6 lge. apts., 2 baths ea. 4 rms. in bsmt.
8919-23 S. COMMERCIAL-AV.
3 stores; 6 6 rm. apts.; stm. ht.; gar.
UNION INVESTMENT CO.
3026 E. 92D-ST. SOU. 1900.

GOOD BUY
FINE LOC. NR. JACKSON PK., F. C., BUS., AND STREET CAR TRANS. 6 APT. BLDG. 6 RMS. EA., 2 BATHS. STM. HT., G. E. REFRIG. ALL APTS. RENTED; GD. COND.; ANNUAL RENTAL $6,000; PR. 5 TIMES ANNUAL RENTAL. CAN OBTAIN $18,000 LOAN; WORTH WHILE TO LOOK INTO.
CALL AT 1362 E. 53D-ST.

WABASH-AV. NEAR 71ST.
2 apt. brick; 2 car brick garage; new stoker; $8,750.

PRINCETON, SOUTH OF 71ST.
6 rooms each; on 50 ft. lot.

8840 MORGAN-ST.
2 apt.; asbestos shingles; 4-3½ rooms; $6,000. By appt. only. Mrs. Fairbank.
FLOYD G. DANA & CO.
7465 Vincennes. Rad. 1500. Bev. 3153.

The Last of the Mohicans
or nearly so is this corner 16 apt. bldg. at $45,000 with an income of $8,910 annually! 3 5s, 12 4s, 1 basement apt.; unusual lot, size 93½x125 ft.; new G. E. refrig.; tew table top stoves. Phone Mr. Krueger Monday!
DONALD F. MOORE
7748 S. ASHLAND. RADCLIFFE 7300.

INVESTMENT SEEKERS!
28 units; 2-3-4-5 rm. apts., 3 stores; 100% modern; perfect condition; new refrig. and stove; choice loc. Rent over $13,800 annually. Priced at $70,000. Terms arranged.
FLOYD G. DANA & CO.
7465 Vincennes-av. [Gibson.] Rad. 1500.

YOUR GOOD COMMON HORSE SENSE will tell you to invest your $6,500 down in this corner 9 apt. bldg. now and let the income of $4,380 a year clear the property rather than to continue to save your money for future purchase! 6 4 rm. apts., 3-4½s; payments only $125 month include interest until paid; low price of $23,500. Phone Mr. Townson, Rad. 7300. DONALD F. MOORE, 7748 S. ASHLAND.

8411 CREGIER-AV.
2 apt. 5 rms. each. Also basement apt.; stoker; insulated; excel. cond.; $10,250.

SOUTH SHORE
6 apt.; 2½ blocks to I. C.; near schools and shopping; $21,000.
CHARLES RINGER COMPANY,
7915 Exchange. South Sore 0444.

2101 E. 71st-st. Mr. Spangler. Pla. 2100.
SOUTH SHORE 50 APT. BLDG.
3, 4, and 5 rm. apts.; some tile baths; good stoves and refrig.; Kewanee boiler and stoker; fine loc. near I. C., school, and park; rent $26,352.00. Price $135,000.00; need $50,000.00.
McKEY & POAGUE.
2101 E. 71st-st. Mr. Spangler. Pla. 2100.

SO. SHORE 6 APT. AND 12 APT.
6 apt. bldg. N. of 71st-st., E. of Jeffery; approx. 5½ x rent. $5,000 cash down, bal. on easy terms. BETTER HURRY. 12 apt. corner bldg.; very light; popular sized apts.; fine renter; 5¼ x rent. Need $10,000 cash. Mr. Brown.
McKEY AND POAGUE.
1172 E. 63d-st. Hyd. 8100.

6 FLAT BRICK
Merrill-av. Choice location. 5 rooms; screened and glazed porches; modern; excellent trans; in St. Philip Neri parish; annual income $5,400. Price $30,000.
SWAN-LORISH
1959 E. 71st. [Mr. Sloane.] Fairfax 6410.

OGLESBY-AV. NR. 69TH
Offered at 38% of actual cost!
Luxurious 3 apt.; 8 rms.; 3 tile baths; tile kitchen; br. rm.; solarium; 5 car gar., side drive; lot 55x190; inc. $529 per mo.; small down pay., bal. 20 yrs., 4½%; no finance costs; indiv. owner. FLOYD M. PHILLIPS & CO., Sag. 6100.

WE have a limited number of bargains in modern and semi-modern 2 and 3 apt. bldgs. in Hyde Park and So. Shore dist. Fast I. C. transp. Price range $7,500 to $14,000. FHA terms. See Dan Ryan.
CHARLES E. FOX & CO.
5500 HARPER-AV. PLAZA 6900.

$9,500 BR. 2 flat, 7417 Eberhart—Ex. cond.; gd. nghbd.; poss. now. Also nr. 80th-Champlain. Also 7047 Indiana, $7,150. Also nr. 72d-Champlain, $6,950. Also 3 flat, 7652 East End, $15,000. Also 3 flat, 626 East 102d-pl., $13,500. Others. CARL F. LINDEE REALTY & INS. AGCY., 2d Fl., 7910 Cottage Grove-av. Rad. 0050.

SOUTH SHORE DE LUXE 2 APT.
Looking for fine home with income? Near 80th and Paxton; 6 large rms.; solarium; 2 baths; tile kitch.; bkfst. rm.; cedar clos.; 2 gar.; fine building. Rent $100 each.
McKEY & POAGUE.
1172 E. 63d-st. Hyd. 8100.

SOUTH SHORE 6 APT.
6-5s; sun par. and gl. pch.; bldg. and equipt. A-1 thruout; 4 car gar.; 3 blks. to South Shore I. C.; cash $7,500, bal. long term; no finance costs; indiv. owner. FLOYD M. PHILLIPS & CO., Sag. 6100.

3 APT.—7837 RIDGELAND-AV.
6 rms.; tile wall bath; 3 car garage. Stoker. Possess. at your conv.; $16,000.
EDW. A. LYDEN
1704 E. 79th-st. Regent 5800.

HOME AND INCOME.
Collect $78 monthly plus 1 flat for yourself; 2-5, 2-4 frame; double garages with front drive from street; splendid location in Englewood; quick sale, $7,500. Eng. 9025.

2 APT. SOUTH SHORE.
Chappel-av. bet. 68th and 70th; 7 rms.; 2 baths; insul.; 3 car gar.; lot 50x125; excellent condition. Call for appt.
McKEY & POAGUE.
2101 E. 71st-st. Mr. Hagan. Pla. 2100.

WIDOW cuts her price on this 2 flat brick to $7,500—Excellent location, near Parker High and grammar schools; close to 68th-Emerald; steam; 6-6 rms.
SACK Realty, 6527 Halsted. Wen. 7464.

A VERY NICE
SOUTH SHORE CORNER.
31 apts; 5-6-7 rms; with 2-3 baths; $33,000 annual inc.; good as new. Address D L 492, Tribune.

63d-st. Stores-Apts.
Cor., nr. Western. 2 stores, 13 apts. A1 cond. Inc. $9,222. Pr. $48,000. Rep. 5000. JOHN McCARTHY CO., 6316 S. Western.

HOME and income, 613 W. 76th-st.—4 and 4 rooms, with sunparlor, hot water heat, stoker, 2 car garage; corner lot, 125x75. $6,000; terms. Anderson Real Estate, 1038 W. 69th-st.

$1,250 BUYS 3 APT. FRAME.
Newly remod.; built-in baths; 2-3-4 rms.; 3 rms. avail.; nr. 84th-Vincennes; R. I. surf.; bal. $3,500 from mo. inc.; except. buy. M. G. Cirkle, 726 W. 79th. Rad. 6660.

SO. SHORE SIX APT.
6 rms., 2 baths; new roofs, stoves, refr. and porches; near 71st-st; 18% down.
McKEY & POAGUE.
2101 E. 71st-st. Mr. Hagan, Pla. 2100.

45 APTS.—2, 2½, 3, 4 rms.; rent $21,000; mtg. $62,000; take part cash, bal. 2d mtg., or trade; Oakenwald nr. 44th. C. G. Hicks, 10 S. La Salle. Cen. 4500.

$18,000 CASH BUYS
modern corner 30 apts.; fine location; new T. top stoves; new refrig.; balance 12 years 4½%; real buy. Dor. 9629.

SOUTH SHORE 18 APT.
Corner overlooking Jackson Park, near lake; privately owned; immediate delivery. Krohn, Central 2245.

7007 WABASH-AV.—2 apt. brick bldg. of 5 and 6 light rms.; lge encl. pchs.; stm. ht.; immed. poss. on 2d floor. Open Sun., 2-5; $9,000. A. Charlstron, Fai. 9324

2 APTS. and 2 strs. used as apts.—Stv. ht.; stone found.; 4 car gar.; cem. flr.; all newly ptd.; nr. 72d-Greenwood. Inc. $960. Pr. $4,500; $800 cash. Melvin, Fai. 9280.

3 6-ROOM APTS.
Nr. 73d-pl. and Jeffery; new t. t. stoves; new refrig.; need $4,000 cash. McCarthy. Dorchester 8800.

ENGLEWOOD 6 apt.—3-5s, 3-4s; press brick front; steam, refrigerator; income $2,800. Price $13,500; clear. Owner, 639 W. 64th-st. Normal 6698.

3 APT.—SOUTH SHORE—$16,750.
Merrill-av., near 69th-st.; 6 rms.; tile bath; screened porch; near I. C., schools, shopping. Rent $2,700. Dor. 0701.

LIQUIDATION 29 APTS., 5 STORES—Hyde Park, south of 51st-st. Rental over $12,400. Price $35,000, all cash. ADDRESS D L 457, TRIBUNE.

MOD. 6 apt.—Lg. 5 rms.; Frigs.; t. t. stv.; steam ht.; insul.; new roof; 5 car brk. gar. Carpenter nr. 79th-st. Canal 1044.

BRICK building—10 apartments; 2-5 rooms; stove heat; 1 block N. Archer-av. By owner. 2837 Hillock-avenue.

2 FLAT—Mod. shingled hme. 5-5; wide lot; 2 car gar.; stoker; 1 blk. R. I. sta. on Union; h. w. ht. Vin. 8660.

MOD. 6 rm 3 flat—In South Shore; 1½ tile bath; side drive. Income $222 mo. Owner. Sag. 0730.

38 APTS.—2-3 rms. 14 yrs. old; tile baths; 3¼x$32,500 gross [furn. apts.] or 4¼x unfurn. 100% Hyde Pk loc. Atl. 8080.

4 FLAT brick—4 rms.; stove heat; inc. $50 per mo.; 27th and Shields-av.; full pr., $2,100. Address D L 370, Tribune.

601-9 WOODLAND PARK.
16 apt.; steam ht.; 3-4-5; rental $5,840; price $18,000. Selman & Co. Vin. 6802.

6637 S. VERNON-av.—2 story brk. bldg.; store and 6 rm. flat; stm. ht.; 2 car gar. Only $4,500; $1,500 cash req. Amb.0899.

2 FLAT frame—4-5; separate furnaces; cor. lot, 58x150; $6,500. Call Bev. 5262.

2 FL.—Oct. frt., 6-6; tile bath; 2 car gar.; $12,500; nr. 80th-Clyde. Bay. 2400.

7822 S. GREEN—4 flat brick, steam heat; 2 closed porches; garage. Reas. Vin.5002.

9036 S. Justine—2 flat 6-6. Pr. reduc. for immed. sale. See owner, 1st apt.

2 STORY brk. apt., 5 flat—4-4½ rms., 1-3 rm. in bsm. Inq. 2d fl. frt., 2605 W. 60th.

Southwest Side.

FINE INVESTMENT WITH HOME.
4 apts.—2 5s, 2 4s; stove ht. 5256 S. Marshfield. Pr. $7,350. State 4398.

4 FLAT brick bldg.—4-5s; in Marquette Park. Must sell. Inq. 5952 S. Richmond.

CORNER bldg.—3 story; very reas. acc't of sickness; 4 apts. and store. Laf. 6198.

2 FLAT brk.—6-6; h. w. ht.; 2 c. gar.; sac. $6,500; owner. 1919 S. Central Park.

REAL ESTATE—APARTMENT BLDGS.

Southwest Side.

OPEN FOR INSPECTION
BRAND NEW
2 flat brk., 4 and 4 rms. [2 bedrms.], h. w. ht., large bright sparkling rms., Built in a community of new homes on a 30 ft. lot. Price $12,000.00.
5806 S. KEELER-AV.

ROCKWELL-ST., NR. 63D.
Choice corner; 10 flat brick bldg.; see this today.
ERNEST GEISSLER.
2749 W. 63d. Hem. 3400.

BARGAIN—2 flat brick; 5-6; 2 separate hot water heating plants; 30 ft. lot; closed porches; gar.; good cond.; $7,800. See owner, 2d fl., 4711 W. 12th-place.

6221 S. MONITOR-AV.
3 flat brick; octagon front; $10,500; rents for $104 per mo. Call Bev. 6868.

S. FAIRFIELD-AV., NR. 63D-STREET.
Choice 4 apt. brick bldg. Splendid cond. Owner leaving city. Want offer.
ERNEST GEISSLER.
2749 W. 63d. Hem. 3400.

3-6 RM. APARTMENTS.
Near 79th and Western; tile bath; 3 car brick garage; priced to sell; 25% cash. Cross, 7340 S. Western. Hemlock 4200.

BEAUT. 12 fl. 10-4s, 3-5s; tile baths. Nr. 63d-Kedzie. Pr. $42,500. Cash $15,000. Call A. B. Reimer, 3036 W. 63d. Hem. 2000.

3 STY. brk.—4 rms. ea.; also bsmt., attic; stores, schls., tr.; gd. income; $9,000. Rock. 2544.

2-5s—BRK. 2 car gar.; slpg. pch.; tile bath; shwr.; h. w. ht.; stoker; nr. West. Elect.; clear cash and terms to suit. Lak. 7428.

CORNER bldg.—Asbestos siding. Store front. 4 rms. in rear, 2-4's on 2d flr. 2 car gar. Inquire 3823 S. Campbell.

North Side.

3 Apt. Bargain
Edgewater, E. of Broadway; 3 very nice 6 rm. apts.; fine cond.; a buy at $15,000; small cash on F. H. A. terms. Mr. Prince.
BAIRD & WARNER.
4556 Broadway. Longbeach 1855.

MELROSE Near the DRIVE
6 beautiful apts.; 4 5 rms., 2 6 rms., 1 basemt. apt.; newly modernized; tile bath; new refr. and stoves; stkr.; less 5 x rent. 3 apts., 6 rms., nr. Devon-Western; tile ba.; inc. $220 mo.; $17,000. Cen. 4216.

LARGE BLDG., $55,000
Apartments and stores; 150x125; rentals $780 plus per month; 7 stores, 8-5 room apts. Liquidation. Act quick.
5105-19 N. CLARK. CENTRAL 5142.

1753 JARVIS-AV.
Brick 2 apt., 5 rms., htd. slpg. pch.; tile bath and kitchen; 3d flr.; rent $60; 2 car brk. gar.; 37 ft. lot; pr. $11,500.
LONG-KOGEN, INC. Rog. Pk. 6500.

ULTRA MODERN 18 APT.
CHOICE ROGERS PARK LOCATION.
Col. tile baths; Craftex walls; inc. $11,000. Price in line. Cash $25,000.
Antoine & Mortell, 4707 Sheridan. Lon. 4770.

ROGERS Park—19 apt. 2½ and 3½ rms.; t. t. stoves; near L, surf. r. r.; subj. to $28,000 mtge.; will trade, $20,000 equity for bung., 2 or 3 flat and cash.
A. G. STAHL & CO.
2737 Devon. Hol. 1501.

BEAUTIFUL MODERN 20 APTS.
Edgewater. Very attr. units. Built in tubs, showers. Table top stoves. $25,000 cash req'd. By far the best buy today. Bargain. Call Monday. Rog. 6430.

Excellent Investments
Rogers Park 36 apt. [mostly small units]; stoker; requires $30,000 cash; will sell to private party. Cent. 6614.

3 APT. ROGERS PK.
Each 6 large rooms; extra nice brick bldg. 6531 Newgard-av.; near "L." Pr. $15,500. Cash $6,000, bal. F.H.A. mtge. See J. G. Friendlee & Co., 3180 N. Clark.

Wayne-avenue 2 Apt.
6 and 6, h. w. heat. Immed. poss. 1st fl. $3,000 cash, bal. $52 per mo., including int. at 4½%. Mr. Kimball. Lon. 1855.

Beautiful Corner Bldg.
8 apts.; 1-5, 7-4s, 3 stores; stoker; refg.; ideal trans; shopping; inc. $6,600; pr. $31,500. Mr. Stanke. Longbeach 6383.

9 APT. BLDG. CORNER.
Nr. Lincoln Pk., 2200 No.; good transp.; 5-6 rms., always rented; stoker; winter coal in. 15% RETURN ON INVESTMENT. Nichols Brothers, Lincoln 1487.

ST. MARGARET MARY PARISH.
We offer the finest 2 apt., oct. frt.; 6 rms., tile bath, h. w. ht., stoker; to be had for $5,000 down, bal. mortgage. Hofmann & Co., 6408 N.Western. Bri.4000.

MOD. 3 apt.—5 rms.; streamlined kit. and bath; lge., light rms. $13,500. Consider part exchange.
SCHOENLANK & KIRSCHNER.She.8820.

CORNER 17 APT.
3½ and 4 rm. apts.; t. t. stoves; new refrig.; stok. Good location. Priced to sell. WALTER T. LARSON, 5159 N. CLARK.

ROG. PK. 12 apt.—Cor.; 6-4, 3-5, 3-6; owner will consider 2 or 3 apt. bldg. in exchange. Mr. Lino.
SCHOENLANK & KIRSCHNER.She.8820.

2109 LAWRENCE-AV.—2 flat brick, 6-6 rms.; lot 37x122; steam heat; stoker; automatic gas water heater; 3 car garage; owner; price $7,000.

SUPER DE LUXE 6 APT.
2 baths, tile; on Kenmore, n. of Bryn Mawr; rental $7,200; price $36,000; need $15,000 cash; apt. avail. Ard. 4509.

3 STORY brick—2 5, 1 4; first fl., hot wa. ht., new hardwood flrs.; 2 car gar. inc. $82, reas. taxes. 2700 N., ½ blk. Lin.-av. Price $7,800 by owner. Well. 2971.

BEAU. modern 2 apt.—Ravenswood Manor; 6 rms., tile bath, stoker, insulated; rent $65 ea.; possession; only $13,000, terms. Out of town owner. Call Campe, Lon. 1239.

RESIDENTIAL—3 apt.; near north; 7 rms., 3 bths.; modern throughout; gross income $5,000 per annum. Unusual opportunity. Call MELLICENT MARTIN, Sup. 8481.

POSSESSION now—Excellent investment; 3 apt., 5s, fine condition; inc. $2,250, $3,000 cash, easy terms. Over 20% net. 2018 Birchwood. Open 11-5. Bri. 4002.

9 APTS.—3½ and 4 rm. kitchenettes; all modern bldg.; $32,550. Must sell at once. Address C K 105, Tribune.

3 STORY brick store and 2 5s—Can be adapted for rmg. house. $248 mo. income; $3,000 down, bal. terms. Bitt.0506.

INDIAN Boundary de luxe 3 apt.—Priced to sell. Full details to interested buyers. Mr. Clarkson, Bri. 2234.

DE LUXE 3 APT. BLDG.—$19,500.
6 rms., 2 baths, tile bath and kit.
A. K. Mose Rlty., 2859 Devon. Hol. 0800.

MOD. 30 apt.—Rog. Pk. Inc. $15,000. Consider small trade and cash for equity. S. D. Denbo, 100 N. La Salle. Fra. 1052.

30 APT.—12-4s, 18-5s; income $15,200; price less than 4½ times gross; corner bldg.; exc. loc. Excl. Agent. Rog. 6300.

BARGAIN—Beau. 6 flat bldg.; all 5 rm. apts.; nr. Howard L; beau. location; pr. $21,000. Ph. Bittersweet 2581 in a. m.

RIDGE-Howard distr.—12 apt. bldg., 4-5-6 rms.; A-1 cond.; inc. $8,400. Pr. $45,000. Act quick. Address D M 318, Tribune.

2 FLAT—$4,500.
4-4 rms.; furnace ht.; double gar.; near Winnemac Park. Long. 4210.

INCOME $2,860—POSSESSION.
3 story brick; 5-5 rm. apts.; 1 shop; rear 5 rm. cottage; lg. lot. Hol. 5581.

2 FL. brk.—In Rog. Pk.; 5-5 rms.; encl. pch. ;insulated h. w. stoker ht.; 2 c. gar.; 2 bl. to 2 schls.; appmt., call Hol. 9413.

2 STY. brick—Arlington nr. Clark; stm. ht.; 11 apts.; 7-1s; 3-3s and 1-5. Chas. A. Lawton, Sta. 4668. 111 W. Monroe-st.

COR. Eng. base. 12 apt. nr. Western and Wilson—4-5 rooms. Rents over $7,000. Pr. $36,000. Address C D 540, Tribune.

1230 N. PAULINA—2-6s frame and brick; stove heat; 2d flat newly decorated; immed. possess; $2,500 terms.

2 FLT. brk.—6s; 5515 N. Broadway; new boiler; wht. wk.; refr. Rent $100 mo. Pr. $7,750; cash, $1,000. Ph. Dear. 3658.

2 STORY brick 5-5—Hot water heat, stoker, enclos. porches, insulated; 2 t. t. stoves, 2 new refrig. Owner. Bri. 0598.

2 FLAT—4 and 4; enclosed porches, brick found., new. remod.; 2 car gar.; $4,000, $2,000 down. 2335 Southport.

3 STORY frame—3, 4 rm. flats, 1 store; need some repairs. Real bargain for handy man. 4504 Lincoln-av. Longbeach 9737.

MODERN 4 APT. BRK.—2 4s, 2 5s; t. t. stoves, Frigs., Kewanee boiler; Lawndale, nr. Ainslie; $14,700. Wellington 4466.

4741-43 N. BEACON-ST.—6 apts., 2 5s, 4 6s; lot 50x125. New refrig., stove. Must be sold to close estate. Bev. 6900.

MUST be sold to close estate—6 apt., 2 baths; rent over $6,300. Pr. $30,000. Don't miss this. O. R. Smile, Univ. 0267.

MOD. 6 apt.—Double octagon frt.; nr. Howard "L" and Lake; 5 rms.; stoker; $22,500. Sterling, 2318 Devon. She. 5182.

7 APT.—By owner; excellent condition; Edgewater dist.; $24,000. Consider trade. Income $4,200. Ravenswood 6835.

$150,000—MODERN 47 apt., 12 4s, 35 3s; stoker; income $25,500. Lakev. 1661.

MODERN apt.—2 blks. from lake, 3x6 rms., 3 car garage; $15,000. Long. 7630.

2 FLAT frame—On brick; 6 and 6 rms.; 2 car gar. $5,900. Beck. 2055 Irv. Pk.

3 APT. brick—Mod. 5 rms., stm., stoker, nr. St. Andrews church. Sac. Lon. 4125.

MAKE offer—2 flat; 2214 Irving Pk. To inspect call Div. 8699, Rog. 8252.

4 APTS., 1 store, gar.—Stove ht., oil; gd. loc. $7,500; rt. $1,560. Owner Hol. 5363.

6230 N. TALMAN-AV.—3-6s, 1-3; de luxe. To inspect call Div. 8699, Rog. 8252.

BELMONT-Sheffield—Brk., frame, 2, 4, 6, rms., attic. $3,850. Wiederer. Bit. 1889.

2 APT. brk.—Steam heat, stoker; 5 and 6 r.; 2 car gar. Own., 738 W. Schubert.2d.

2 FLAT frame—50 ft. lot; reas. 4833 N. Ashland. Ravenswood 3798.

6-6s—DBL. plumbing, tile baths, and kitch. Pr. $26,500. 924 Margate. Goldstein.

BARGAIN—Beau. 18 flat; has stoker; fine loc. Phone Bittersweet 2581 in a. m.

BARGAIN—Beau. 7 flat bldg.; nr. lake; pr. $17,000. Ph. Bittersweet 2581 in a. m.

BARGAIN—Fine 18 flat cor.; rt. $8,500; pr. $34,000. Ph. Bittersweet 2581 in a. m.

6 APT.—$15,250; 12 apt., $19,350; 15 apt., $24,500, cash 45%. Diem. Lon.2482.

31 APTS.—Court bldg., 4½ x rent; and 3 apts., court bldg., 4 x rent. Wel. 3094.

ROGERS Pk. Mod. 3 apt.—5 rms., enc. pch. Gar. Beau., deep lot. $12,500. Lon. 2776.

ROG. PK. 2 apt.—5-6 rms.; slpg. pchs.; h. w. heat., t. t. stvs.; owner, Lon. 4758.

3 APT.—Nr. Loyola L; 6 extra lge. rms.; tile baths; pr. $17,000. Rogers Pk. 6500.

$12,000 CASH—For mod. cor. 12 apt. Income $7,200, mtge. $31,000. Bri. 2234.

TWO 7 rm. apts. and bsmt. flat—50x150. Inc. $2,280. Evanston border. Rog. 2448.

2-4 RM. apt.—Frame; stv. ht.; e. Clark; ex. trans.; owner. Address D L 319, Tribune.

2 APT. frame; 5-6; stv. ht.; need $3,000. Frostenson, 3912 Central Pk. Irv. 1828.

3 APT. 5 rms. 3 c. gar. Pr. $15,000. $5,000 dn. Lawrence nr. Elston. Lin. 0456.

SACRIFICE—2 apt., 6-6; gar.; imm. poss.; fine loc. $6,500. Senn. 5705 Irving Pk.

REAL ESTATE—APARTMENT BLDGS.

North Side.

DE LUXE SIX
6 RMS., EACH WITH 2 BATHS; 5 car gar.; large lot.; nr. lake in Evanston. Less than 5 x rent; $20,000 cash will handle; unusual invest. And. 1179.

DE LUXE 3 FLAT
Well located, N. of Howard; 6 rms.; 2 baths, 1-6 ft. tile; arched doors; sleeping porch; mod. and very well built; good transp., shopping and schools; priced right; act today. Mr. Sargent.
BAIRD & WARNER.
1415 Morse-av. Rog. Pk. 1855.

1446 THOME-AV.
2-6 rms., enclosed sleeping porch; hot water heat; lot 50x125; 2 car garage; immediate possession. Priced for quick sale.
DRAPER & KRAMER.
2262 Devon-av. Rog. Pk. 8130.

½ Blk. to Lake
3 FLAT, 6 lge. rms., 2 baths on Columbia-av. Good transp., schools and shopping. Bargain at $18,500; $9,000 cash required. Act quick. Call Mr. Sargent.
BAIRD & WARNER.
1415 Morse-avenue. Rog. Pk. 1855.

ONLY $16,000 cash, bal. easy mo. pymts. over 15 yrs. buys S. E. cor. Locust and Wells. Easy walking distance to Loop. Gross rentals over $10,000. 5 stores, 19 flats. Can be divided into small units. See Mr. Accola.
1ST REALTY CO.
Central 5151. 39 S. La Salle-st.

ROOMING house—2033 N. Cleveland; 3 story brick containing 4 2-rm. furnished apts. and 1 3-rm. apt. Income $120 per month plus 3-rm. apt.; steam heat with stoker. Price only $7,500. A real money maker. For inspection see Beesley, 4219 Irving Pk.-rd. Pens. 2726.

CORNER 16 APT.
3 3½s, 9 4s, 4 5s, includ. basemt.; east of Ridge-st., near Howard; new refrig., stoker; good cond.; priced right.
DRAPER & KRAMER.
2262 Devon. Rogers Park 8130.

BEAUTIFUL Cor. 30 apt.—24-3; 6-2. Yellow pressed brick; perf. cond.; new ref.; t. t. ranges; recessed tubs, showers. Inc. $14,610. Mtg. $42,500 at 4½%. Private ownership. Can be delivered at once. Albin J. Liepold, 541 Diversey-pkwy., Div. 4771.

CORNER 19 APTS.
Substantial bldg.; nr. lake; good cond. Income $8,000. Priced under 4 times rental. Cash required $15,000. A real barg. Mr. Johnson. Lawndale 6092.

Partition of Interests
Compels sale. $9,000 buys fine 5-6 r. brk. Stm. vac. Stoker. 32 ft., 2 c. gar. Devon-Greenview. DIRKS CO., Lak. 1410.

2 APT. NEAR INDIAN B. PARK.
Beaut. 5 rm. apts. and slpg. pch., tiled kitchen, col. tiled bath, h. w. heat, new t. t. stove and refr.; 3 gar.; pr. $12,750.
A. M. DE CARLO & CO.
6239 N. Western-av. Hol. 1860.

RAVENSWOOD CORNER 18 APT.
All 4 room apts.; Kewanee boiler, ind. refr., t. t. stoves; near L; rents $9,030; excellent net income; price $43,500.
A. M. DE CARLO & CO.
6239 N. Western-av. Hol. 1860.

DE LUXE—Devon-Western 3 apt.; 3 car gar.; excel. cond.; auto. ht.; double plumbing; tile baths, kitchen and breakfast rm.; fine recreation rm.; incinerator; nr. all facilities. Briargate 3508.
JACOBS & JACOBS, INC., 2750 Devon.

33 APTS.—De luxe, tile baths.
Inc. $39,000; 5¼ X; cash 20%.
16 apts., Rog. Pk. cor.; inc. $9,200; price $50,000; cash $13,000.
Victor Weil, 120 S. La Salle. Ran. 2557.

EDGEWATER 2 flat brick—5 and 6 rms.; tile-tex bath and kitchen; arched doors; Westinghouse refrigs.; t. t. stoves; garage. Rent $60 each. Price $9,500. Steinbach, Ravenswood 4200.

$6,500—5-6-6 R.; stove; nr. Cubs ball pk.
$10,500—3-4-4-4 R.; H. W.; Uptown dist.
$13,500—4-7-7-7 R.; 2 baths; steam.
Rents, $2,770 at Lincoln Pk. [4700 N.]
Antoine & Mortell, Inc. Lon. 4770.

WEST Rogers Park deluxe English type home — 2 car gar.; 2½ baths, shower stalls; breakfast nook; auto. ht.; nat. firepl.; copper gutters; perfect cond.
JACOBS & JACOBS, INC., 2750 Devon.

24 APT.—Prom. cor.; well loc. N. Rog. Pk. Exc. trans., nr. schools, lake, etc.; bldg. in exc. cond. Rental $10,700. Will sell cheap. Immed. del.
SCHOENLANK & KIRSCHNER.She.8820.

EDGEWATER 6 APT.
5 rms.; encl. porch; table top stoves; G. E. refr.; 5 car garage. Priced to sell. $4,500 cash; balance terms.
WALTER T. LARSON, 5159 N. CLARK.

12 FLAT BRICK, STOVE HT.—6-3's, 6-4's, inc. $2,700 yr. Owner must sell this wk. $2,500 cash will buy, pay bal. from rent. Inq. Delmont Co., 2839 N. Clark-st.

3 FLAT brick—Octagon front; 5-5-5 rms.; slp. porches; tile baths; tile store rms.; 3 car brk. gar. A beauty. 4504 Lincoln-av. Longbeach 9737.

INSPECT Sun., 2 to 6 p. m., 717 Aldine. 2-5s and 1-4 rms.; stove ht.; oak floors; gar.; lot 37½x125. Rent $77.50. Price $6,000, cash $2,500. Wellington 4711.

NORTH EDGEWATER 6 APT.
3 6s, 3 5s; bldg. in A1 cond.; rt. $4,600. Pr. $23,000; $9,000 dn., bal. 12 yrs. ANDOVER 1179.

EDGEWATER 6 APT., 5800 N.
Lge. 5 rm. apts.; Kewanee boiler; brk. garage; wide lot; $4,000 dn., $100 mo. incl. int. at 4½%. Rogers Park 7754.

5 APT. IN EDGEWATER, $13,000.
3-4 rms.; income $2,286.
Near Granville and Lake. A bargain. ARTHUR KRUGGEL & CO., Lon. 5531.

MODERN—Edgewater; 6 apt.; inc. $367.50 per month; cash required, $4,600.
CAIN & CULHANE.
4545 Broadway. Longbeach 2820.

ONE of most attractive buildings in Rogers Park—Modern, fine condition; ideal location; 40 apts., 2½-3½ rms.; inc. $21,400. ADDRESS C K 305, TRIBUNE.

DE LUXE cor—72 apts., 2½s, 3½s, 4½s; tile baths; t. t. stoves; ind. refr.; nr. lake; L. $40,000 inc. sell or trade. Amb. 3549.

7 STORY APT. HOTEL.
Modern high grade bldg., 90 units, 1-2-3. Cash $45,000, balance mortgage. Good terms. Sure delivery. Fra. 2219.

31 APTS.—3 and 4 rms.; rent $15,000; mtg. $42,000; part cash, bal. 2d mtg. or trade. Wallen-av., nr. Clark. C. G. Hicks, 10 S. La Salle. Cen. 4550.

LAST ONE LEFT.
Modern, Cor. 4 apt.; beau. section; 4 and 5 rms. Priced for quick sale. Rog. 6430.

3 APT.—5 rms.; heated porch; mod.; only 15 yrs. old; arch doors; priced to sell, $13,750. Sterling, 2318 Devon. She. 5182.

8 APTS.—3 and 4 rms.; Lincoln Park West; ideal studios; inc. $3,300, price $15,500, cash, $5,000. Moh. 6536.

3 APTS.—1-4, 2-5s; studios, nat. firepl's; 3 c. br. gar.; lge. yd.; $10,500; tms. Wrightwood Clark, McCarthy. Mich. 6536.

4 FLAT frame; 2-4s, 2-2½s; h. w. ht.; brk. base., gar.; rent, $148; pr. $7,000; cash, $2,500. George nr. Halsted. Moh. 2828.

3 STORY apt. bldg.—8-8-7 rms.; reasonable to close estate. 649 Wrightwood. Lin. 2504.

2 APTS., EDGEWATER—Brick; 6 lge. rms. Enc. slpg. porch; apt. available now. $3,000 req., bal. easy. Lon. 1518.

6 FLAT brk.—3-5s, 3-3½s; stm. ht.; new refrigs.; 6 car brk. gar.; pr. $21,000. Chase nr. Wolcott. Baumann. Lak. 1319.

CHOICE 3 APTS.
1718 Summerdale-av.; 3-5 rms.; sun plrs.; 2 car gar.; Orr Realty, Midway 7000

24 APTS.—2-3 rms.; tile baths; approx. net 20% on $30,000 cash dn.; bal. long term. Mr. Fried, 2318 Devon. She. 5182.

6 FLAT brick—3-6s, 3-4s; store; $2,500 buys. Delmont, 2839 N. Clark.

$1,000 DOWN—Balance like rent buys 4 fl. brk., 2-6s, 2-3s. Cleveland-av. Moh.2262

Northwest Side.

FRAME 2-flat—6-6 rms.; h. w. ht. 1st; stoker-firepl. $5,750; terms. 1500 blk. N. Keeler, Bender & Co., Bel. 0061.

BARGAIN—Beaut. mod. 12 flat cor. 2 story bldg.; nr. Diversey-Central-av.; pr. $33,000. Phone Bittersweet 2581 in a. m.

SACRAMENTO nr. Addison—2 flat fr.; 4 rms. each; stove ht.; encl. pchs.; gar. Pr. $6,200. Inquire 4270 Irving Park-rd.

5 FLAT mod. apt. bldg.—415 rms.; steam ht.; wide lot; excel. inc.; price $16,500; convenient tms. G. Dette, Inc., Buck. 2015.

FIX up this bargain—Rent $55 mo. $4,500. $1,500 down, 5 and 4 rms. and store. H. w. ht. tenant's expense. Key. 7423.

1344 N. BELL—Brick 2 apt.; 4 and 4 rms. Hot water heat. Owner has bought another bldg. Must sell. Jordan. Key. 7423.

1½ STORY frame—5-4; furnace and stove; 6 rm. res. in rear; h. w. ht.; Augusta-Austin; $6,500. Glen Rlty., Avenue 1441.

5231 NEWPORT—Massive 2 flat brick, 6 rms. each; encl. porches, h. w. stoker; gar. Call Sunday, 1 to 6. Kildare 0002.

MOD. 1½ sty. brick—5-5; h. w. ht.; 2 car gar.; elec. wtr. htr. Barry-Laramie; gd. cond. Glen Rlty., 3052 N. Laramie.

12 APT.—Cor. mod., 16 yrs. old; 4s and 5s; inc. $6,270; pr. $31,350 [5 x rent]; t. t. stoves, indiv. frig. Owner. Bit. 6685.

5449 SUNNYSIDE—3 flat brick; 5-5-5; Portage Pk. loc.; stm. ht.; pr. $13,000. A. L. Bulow, 4847 Irving Park. Pal. 7060.

BARGAIN—Beaut. hi-grade 5 flat, 2 story bldg.; tiled kitch-bathrms.; lrge. rms.; beaut. loc. Ph. Bittersweet 2581 in a. m.

$7,950 FULL price buys 2 apt. brk.—A-1 condition; 6-6 rms.; poss. of both apts. Call Sunday, 2514 N. California.

2 FLAT frame—4 and 4 rms.; modern; h. w. ht.; 2 boilers; lot 40x135; 2 car gar.; closed-in pchs.; $7,500. Tel. Ave. 8240.

HIGHGRADE 2 flat frame—5-5 rms.; 2 htg. plants. Fine loc. $7,000. Boswell, 4469 Wilwaukee-av. Kil. 6048.

BARGAIN—Hi-grade 12 flat corner 2 story bldg., near Belmont-Central-av. Quick sale. Ph. Bittersweet 2581 in a. m.

2 FLAT—Brk., $9,950. Don't annoy tenant. 1823 Mayfield. Berkshire 1540.

VERY fine Belmont-Central octagon brick 2 flat—6-6 rooms. Berkshire 1540.

FINE 3 flat brick—$8,500; steam heat. 1535 N. Claremont or Berkshire 1540.

3 FLAT brick—Rents over $2,000. Pr. $12,500. 2 flat brick, $7,000. Irv. 0135.

2 FLAT—H. w. heat, garage; exc. trans. 3836 N. Central Park-av.

2 FLAT brk., 5-6; incl. pchs., lot 30x125; $7,500. 3446 Potomac—1st fl.

6 FLAT brick — Stm. ht.; on Augusta; $1,750 dn.; bal. mo. 3372 N. Central.

2 FLAT brick—5 and 5 rms.; nr. Irving Pk.-rd.; $9,300; terms. 3372 N. Central.

2 FLAT—4 and 4; all city conv. By owner. Reas. 39 E. Pine-av., Bensenville.

2 FLAT frame 4-5 rms.—Cement foundation. Pr. $5,500 Owner. 2314 N. Hamlin.

BARGAIN—Beau. 2 flat. Belmont-Central. $10,500. Ph. Bittersweet 2581 in a. m.

BEAUTIFUL 2 flat.—Mod.;exc. landscaping; 2 heating plants. $10,500. Mer. 1224.

5 FLAT brk.—3-3s, 1-4, 1-2; h. w. ht.; stoker; insul. $12,700; 5600 Fullerton.

REAL ESTATE—APARTMENT BLDGS.

Northwest Side.

HOME AND SECURITY
2 apt. brk. home; almost new; stoker; nice neighborhd.; $3,500 cash, bal. FHA.
3 APT. HOME—Always rented; h. w. ht. 1st apt.; nice neighborhood; all lines of transportation; price for limited time, only $7,000; $2,500 cash, balance FHA.
4 APT. BRK.—Steam heat, stoker; good renting neighborhood; price only $11,500; $4,000 cash, balance FHA.
WILLIAM ZELOSKY CO.,
2351 W. Addison-st. Open Sunday.

HOME with income in N.W. suburb—3 blks. from station; studio type liv. rms.; fireplaces; large lot, 100x142, with trees; 4 modern apts., brick bldg.; hot water heat, coal or oil; will sell to net 5% and free rent of 1 apt.; $16,000; terms. B. B. Clover, Itasca.
Hollywood-Pk. 5627 N. Bernard.

REALLY FINE 2 FLATS
OPEN TODAY, 2-5 P. M.
6030 Addison; large 5-6 rm.; excellent cond.; 2 h. w. plants; garage; $12,500. Also large 2-5 rm.; fine cond.; tile bath 1st flr.; stoker fired h. w. ht.; garage. A. J. Schorsch & Co., 6059 Irving Pk.-rd.

NEAR ST. VIATOR'S
2 apt. frame on Cornelia; wide lot; excellent cond.; $1,800 cash required, bal. small monthly payment.
KNIGHT AND MEIN.
4167 Irving Park. Pensacola 2600.

CORNER BRICK 2 FLAT
5-5 rms.; enc. porches; 2 htg. plants; arched, light wdwk.; weath. strip.; Ven. bl.; n. roof; 2 c. gar.; $9,500. FHA tm.
ALBERT F. KEENEY, REALTOR.
5612 NORTH-AV. MERRIMAC 4300.

A GOOD BUY
3 apt. brick; 6 rms. each; built in tubs; elec. refrig.; t. t. stoves; new roof and dec. Cash down, $3,500. Inc. $2,130 yr. Burke & Lyon, 4747 N. Kedzie. Irv. 7120.

2 FLAT BRICK, $8,900
On Kilbourn-av., nr. Fullerton; 5 6 rms.; 2 hot air furn.; 2 car gar.; 30 ft. lot.
J. STEVENS & SON.
2565 N. Cicero-av., at Wrightwood-av.

HEAT COMPLAINTS SOLVED.
2 flat, 5-5 rms., 2 h. w. plants, insulated roof, plastered bsmnt., gar.; good transp. Cheap at $11,800.
LAURION, 5927 Belmont. Ber. 0212.

OWNER selling 2 apts. brk. 5-5 rms rear, sun porches, tile baths, 24 ft. living rm. White woodwork, painted walls, arches rec. rm. Automatic heat; 2 car garage. A-1 cond. Priced for quick sale.

FORCED TO SELL
Income $7,200; price $33,500; solid investment. Keystone 2060.
Albany Park Safe Deposit Vault Co.

SELLING ACCT. ILLNESS!
Like new de luxe 4 apt. brk., steam ht., stoker, 4 T. T. stoves, 4 G. E. refr. Only $17,800. Merrimac 8879.

2 APT. FRAME
5 and 5 rms. and encl. pch.; furn. and stv.; 18 yrs. old; nr. Avondale and Central-avs.; steam; bus; $7,500. Rog. 0217.

OPEN FOR INSPECTION, 2 TO 5.
1618 N. Lamon; mod. brk. cor., 4-4s; lg. rms.; A-1 cond.; 2 car gar.; steam heat; refg., stvs.; 1 flat open for buyer. $16,750. Kohout Bros., 6200 Cermak. Cra. 5800.

PORTAGE PARK
4143 N. Le Claire-ave. 2 apt. 6-6 rm. apts. 35 ft. lot; 2 car garage. Owner wants quick action. Price $9,500. Open for inspection today 1:30 to 5.

6 FLAT apt. bldg.—5-5 rms, 1-4 rm. Sun parlors; priv. porches; refrig., t. t. stove. Newly sanded floors; inlaid lino. vic Irving-Kostner. Priv. pty. Inq. Monday, Pens. 5297.

LEAVING TOWN—MUST SELL.
Yellow brick 2 flat, 6 and 6 rms.; h. w. heat, stoker, gar.; immediate poss.; only $2,000 down, bal. like rent. Apply Lee J. Degen, 5779 Milwaukee. Pen. 0278.

BRK. 2 flat—5 5-rms.; encl. porches; cab. kit.; tile bath; 2 furn.; roof insul.; 1 fin. heated rm. bsmt.; Ven. blinds 1st fl.; 1 flat avail. in 30 days. Price $11,750. Berk. 1347.

MODERN 32 units—3½ and 4 rm.; new refrigs. and t. t. stoves; stoker to Kewanee boiler; exc. cond.; inc. $16,000+. Bargain, all cash; price 5 x the gross. Address D X 150, Tribune.

2½ STY. frame on conc. blocks—5-5-6 rms.; conc. block gar.; inc. $684 yr.; only $4,250; $1,250 dn.; 1700 blk. N. Albany. Bender & Co., 3306 North-avenue.

INCOME PROPERTY BARGAIN.
4 flats and store, near Clybourn and Belmont; A-1 condition; $5,500, terms.
BROOMELL BROS. RAND. 9121.

FORECLOSURE BARGAIN.
4815-17 Fullerton-av.; 4 apts., 2 stores. Annual rent $2,700. Must be sold. Make offer. Remus, 5315 Fullerton-av.

MOD. oct. 12 flat brick—All 4s; nice loc.; stoker; income $5,850; pr. $31,500; also cor. brk. 6 flat, all 4s; pr. only $18,500. Aus. 5465 or Merrimac 2335.

TO CLOSE ESTATE—2 apt. br., 5 & 6 rms.; furn. & stove; 2 car br. gar.; large lot; near Grand and Pulaski. Real barg. for cash. Address M 575, Tribune.

OPPORTUNITY IS HERE.
6 flats, 6 rms.; steam ht.; facing Humboldt Pk.; 921-23 N. Sacramento-blvd.; must sell, leav. for army. Call Hum. 0699.

1531 GEORGE-ST.—3-5 rm. apts.; furnace and stove. Income $78 per month. Price only $7,500. To inspect see Beesley, 4219 Irving Park. Pens. 2726.

OWNER MUST SELL TODAY, 1 to 5 p. m. 4919 N. Sawyer—5 and 6 brk.; steam ht.; 1 apt. vac't for you with $1,000 dn. J. F. Pagano, 3343 Irving Pk. Irv. 1236.

3023 N. PARKSIDE
Mod. brick; 2-6's and 3 rm. bsmt. apt. Hogan & Farwell. Wab. 7300.

2 FLAT BLDG.
5-6 rms.; price $7,950; FHA terms; immediate possession. Keystone 2061.

2 FLAT—6 rms.; h. w. heat; 2 car brick gar.; bldg. in good condition; 1 flat available in 30 days. 3243 W. Hirsch-st. Call F. S. Lorenz, Arm. 3223, after 5 p. m.

IMMEDIATE possession — Mod. 2 story brick; 2-5s; slp. pch.; gas h. w. ht.; exc. cond.; price $12,500; Ravenswood, nr. Rockwell L sta. Baumann. Lak. 1319.

ARCADIA-TERRACE.
2 flat; 5s and enc. pch.; insul. roof; stoker; bsmt. rec. rm. PRICED TO SELL. For appointment to see. Tel. LON. 4125.

4849 N. KILBOURN-AV.—3 sty. brk.; 3-5s, sleep. porches, steam ht., stoker, tiled baths, laundry; price $14,500. Apply 3d flat. Baumann. Lakeview 1319.

MODERN 9 Apt.-Bldg.—3-4's, 6-3½s. Price $24,000. Vicinity Central-Pk. Lyndale-ave. Exlusive. Frank E. Allseitz. 1322 Wellington. Bit. 5457.

2 FL. br., 5s, h.w.ht.; gar.; 30' lot. $8,900.
2 fl. br., 5-5s, h.w.ht.; 2 c. gar. $11,000.
15 apt., 3s-4s, stok., inc. $7,500. $36,000.
FELBINGER, 2344 N. Cicero. Berk. 8080.

2 FL. brk. 5-5 rms. fine cond. 2 h. w. htg. units; 2 car gar.; conv. loc.; $10,500. Inq. 3042 N. Cicero-ave. after Sunday.

PORTAGE Pk.—2 apt.; 6-6 rms.; stm. ht.; steel const.; ranges, refrigs.; 2 car gar.; pr. $10,500; cash $3,000. Ber. 0601

2 FL. br. 5-5; encl. pors. 30x125 lot; 2 car gar; auto. ht.; ex. cond. Owner leaving city. Pr. $12,750. Pal. 1919.

FULL PRICE, $11,000.
3 flat brk.; 6 rms.; stoker; double gar.; nr. Central Park-Wilson. Lon. 4210.

17 FLATS—Fine loc. G. E. ref., t. t. stvs. Inc. $8,500. Mtg. $26,000. Take cash and trade for eqty. Malecke. Berk. 3700.

MODERN 5 apt. bldg.; gar.; tile walls in kitchen; near Wright college. Price $22,500; terms. 7144 Belmont. Pal. 4632.

2 FLAT brk.—6-6; h. w. ht.; tile bath; lg. liv. rm.; insul. roof; exc. cond.; $12,000. Talman nr. Lawrence. Eheim. Ave. 1908.

2 FLAT—Asbestos shingled; 5-4 rms.; furn.; 4 car gar.; 40 ft. cor. lot; $6,950. 4100 N. Francisco; appt. Mer. 7447.

MILWAUKEE-AUSTIN—Mod. yel. brk. 4 apt. bldg. 4 rms. each; stm. ht.; range and refrig. Pr. $15,850. Phone Pen. 4774

10% DOWN—Will trade; 3 flat frame; $5,500; 1 flat vacant; 50 ft. lot. 3338 Whipple or Berkshire 1540.

COR. bldg.—1-3 rm., 1-5 rm. flat, 2 stores; h. w. ht., stoker. Income $100 mo. $7,000, terms. Fitzhugh, 7541 Addison-st.

FOR quick sale—Cash price $4,500; 4 flat fr.; 2-6's and 2-4's; 1 car gar. 1636 N. Artesian-av., or call Pensacola 2065.

INCOME frame bung.—5-4 rms.; hot air heat; good transp. Price $6,900. Inquire 4214 Milwaukee. Pensacola 4774.

PORTAGE PK. mod. 2 flat—5-6 rms.; h. w. ht.; gar.; only $3,000 down; pr. $11,000; easy terms. D. Dette, Inc., Buck. 2015.

4 APT.—Very modern cor. brick; 2-4s, 2-5s; hot wat. ht.; 3 car brick gar.; $3,500 dn.; $127 mo. 4441 Elston-av.

CHARMING corner 12 apt.—4 and 5 rms.; near schools, trans., new stoves, refrigs.; price $32,500. O. R. Smile, Univ. 0267.

BARGAIN—Fine cor., 12 flats; rent $5,650; pr. $26,000. Ph. Bittersweet 2581 in a.m.

BARGAIN—Hi-grade 8 flats near Belmont-Central-av. Ph. Bittersweet 2581 in a. m.

5103 PENSACOLA-AV.—Brk.; 2-5 rms.; h. w. ht.; 3 car gar., side dr.; $1,000 cash.

TWO de lx. Eng. bas. bldgs., 3 apts. ea., 6 r., 1½ ba. $14,500 and $20,000. Lon. 2776.

2 FLAT brick—6-5 rms.; stm. ht.; 2 car gar.; owner; eves., Sunday, 4425 N. Troy.

4254 N. KOSTNER—2 flat frm., 4-4 rms., furn. ht., gar.; $600 cash req. Pen. 7112.

BERNARD—Nr. Bryn Mawr, beau. 2 apt. brk.; h. w. heat; $13,500. Avenue 8910.

3 FLAT brk.—All 6s; nr. Irving Pk.; gar.; insul.; stoker. $13,000. Ind. 4529.

3 STORY house—3 apts.; 5-4-3 rms.; h. w. and stv. ht. 4904 N. Austin-av. aft. 3 p.m.

BRICK 2 flat—$7,500; 6 and 6 rooms; owner just spent $1,000 on it. Key.7423.

3-6'S—BRK.; income $1,800; 1st fl. avail. 30 days. $12,000 or best offer. Est. 0040.

AVONDALE—2-5; h. w. ht.; gar.; quick sale. Pr. $9,800. Address M 502, Tribune.

2 FLAT brick—6-6; steam heat; income $1,200; price $9,500. Owner. Cap. 0489.

KOLMAR nr. Elston—1½ sty. frame; 4 and 4 rms.; furn. heat; $1,500 dn. Irv. 9000.

MOD. fr.—6 and 3; stm. ht., 2 c. gar.; inc. $72.50; 60 ft. lot; $6,000. Nat. 2657.

5316 N. KIMBALL—1½ story 5 and 3 rms.; h. w. ht. and stv.; pr. $5,300. Moh. 2828.

COR. 5 flats and store—H. w. and stoves. $13,900. Damen nr. Armitage. Moh. 2828.

BARGAIN 6 flat—4-5s and 2-3s; $19,250. 1128-30 N. Ridgeway. Mer. 6656.

DE LUXE 12 apt. brk.—4-5 rms.; tiled bth.; gd. loc.; inc. $6,552; barg. Lon.4125.

$9,800—2-5s BRK. on 37 ft.; 2 h. w. plts.; 3 c. gar.; nr. Kimball-Irvg. Pk. New.5854.

4826 N. KEYSTONE-AV.—2 apt. frame; 1 vacant; 5-4 rms.; open 1-5. Ave. 6446.

3 FLAT brk.—All 5s; 2 car brk. gar.; just W. of Humboldt Pk.; $8,500. Nat. 0222.

BARGAIN—Fine 6 flat bldg.; lot 78x125; pr. $17,500. Ph. Bittersweet 2581 in a.m.

[Continued on following page.]

REAL ESTATE—APARTMENT BLDGS.

[Continued from preceding page.]

Northwest Side.

5-5 RM. FRAME., Troy-North-av., $3,400.
6-6 RM. fr., Francisco-North-av., $5,000.
5-5 RM. fr., LaCrosse-Armitage, $6,000.
4-4 RM. brk., Pierce-Central Pk., $6,500.
4-5-5 RM. brk., Keeler-Armitage, $6,800.
6-6-6 RM. brk., Kedzie-Cortland, $7,900.
4-4-3 RM. brk., Haddon-Keeler, $8,500.
6-6 RM. brk., Keystone-Palmer, $8,500.
4-6s brk., Lawndale-North-av., $11,000.
SCHEUBERT, 4145 W. North. Alb. 1100.

Buy Now and Save Money
Only $10,800; 5134 Hutchinson; Portage Pk.; 2 fl. brk.; 5-5 [new stoker] Automatic H. W. ht.; lot in best of cond. Immed possession; $3,200 dn., bal. $74 mo. includes everything. Open today 1-5. FLEISCHAUER. 5419 IRVING PK.

3835 N. ALBANY—1½ story, 2 cozy flats; [illegible] ht.; pr. $4,000; cash $1,000. 4206 [illegible] 4-4-3 [illegible] rent $77; pr. $5,800; cash $1,800. 5240 Belle Plaine—Brick; 5-5 rms.; h. w. ht.; 2 car garage; price $9,500. HARRY B. THORNTON, REALTOR 4005 N. Kedzie. Key. 9600.

SEE IT TODAY, 2 TO 6.
3338 CULLOM-AV. [4300 N.]
5-6 rms., 2 apt. brk.; 5 rms. now vacant; 2 h. w. htg. units; t. t. ranges; 1 refrig.; 30 ft. lot; 2 car gar.; ideal location. ACT QUICK—UNUSUAL TERMS. WM. JOERN & SONS. Ave. 5500-9199.

De Luxe 2 Apartment
3751 Eastwood-av. 2-6s; tile bath, shower, extra lavatory; 3 car brick garage; t. t. stoves; A-1 condition; $12,500. DRAPER & KRAMER. 4662 N. Kedzie-av. Irving 1808.

4452-58 N. WHIPPLE
Corner Sunnyside-av.; 19 apts.; 13 5s, 6 4s; Kewanee boiler, stoker, showers, G. E. refrig. Income $9,942. Pr. $50,000. DRAPER & KRAMER. 4662 N. Kedzie. Irving 1808.

MODERN AUSTIN 5 apt.—4 rms. each; electric refrigs.; t. t. ranges; stoker; 4 car garage; $17,850.

CORNER 6 APT.—4 rms. each; elec. refrig.; t. t. ranges; 2 car gar. Only $17,500. Call MANSFIELD 4120, Monday.

MOD. 2 APT.—5 and 5 rms.; encl. porches; white wd. wk.; 2 htg. plants; ven. blinds and awnings; 2 car gar.; income $900; leaving city; will sacr. $10,000. 1746 N. Monitor-av., near Austin-blvd.; $3,000 cash. See 1 to 5 today.

ALBANY PARK 2 APT.
On Leland, nr. Kedzie. A fine 2 flat, 5 and 6 rms., h. w. ht.; 2 car gar. Excel. cond. Only $9,000, with liberal terms. Ph. today Sun. 1119; Monday Sta. 0266.

$1,850 CASH BUYS
A nice 3 flat bldg. heated, at 3214-16 Augusta-blvd. Mortgage has 11 years to run. Agent on premises, 2-4:30 p. m., or phone Rockwell 3054.

OWNER leaving city must sell her modern 2 apt. brick 5-5 rm. apts. Enclosed porch; white woodwork; insulated; fine heating plant with oil burner; 2 car garage; side drive. Price $12,000. Beesley. 4219 Irving Park-Rd. Pen. 2726

SPLENDID brick 2 flat—6x6 near Austin and Madison. Aut. h. w. ht. 2 car gar. Immed. poss. Convenient to all trans., schools, stores. Owner anxious to sell will sacrifice $12,500. Call Mrs. Hahn. Village 4960. Aust. 2460.

2 FLAT SPECIAL.
5-5; brk.; sun porch; heated sleeping porches; h. w. ht.; 2 gar.; 2 blks. to theaters, shops, L sta. Pr. $10,700. [Mr. Wheeler.] Avenue 1370.

West Side.

Who Wants This 21 Apt.?
Bldg. nr. Garfield Pk.; fully modern; low rents, $8,800; low upkeep; all t. t. stoves; G. E. refr.; mtg. $30,000; my equity $13,500; no trade; all nice light rooms; cor. lot; A-1 transp.; owner leaving for Florida Sept. 10 so must sacrifice this money maker; can deliver this bldg. at once; a life income for you. Address M 356, Tribune.

A REAL OPPORTUNITY.
3 story and Eng. base. brk. bldg. containing 32 furnished apts. in finest location of Austin; 8 car brick garage 15 years old; auto. elev.; new insulated roof; stoker; beautifully furnished; income about $22,000; private party. Address D L 498, Tribune.

TO CLOSE ESTATE.
1346 Miller-st. and 1033 Liberty-st. Annual rental $1,100.
1319 Newberry-av. Annual rent, $1,700. No reasonable cash offer refused. Will sell either or both. M. C. CORRE—4649 S. ASHLAND.

ONE SURE BARGAIN
Substantial corner 19 apts.; good cond.; income $8,000; priced about 3½ times rental. A real money maker. MR. JOHNSON. LAW. 6092.

MUST BE SOLD
18 apts.; corner bldg.; 2-3-3½s; in perfect condition; new stoves and refrigerators; yearly income $8,200; pr. $45,000. S. J. Kerwin. 5127 Madison. Col. 0780.

2910 W. Taylor-st., 1, 5, 2, 6's, $4,700; 2219 W. Jackson-bl., 4, 4's, $3,900; 1756 W. Jackson-bl., 1, 3, 3, 4's, $3,900; all stove ht.; small down payment, balance like rent. Call De Angelis, Kedzie 4377.

OWNER of modern 6 apts. and English basement, built 1928, well located [4500 W.] will trade for larger apt. bldg. and additional cash on West or North. Address D L 367, Tribune.

OPEN HOUSE SUNDAY, 1-5 P. P. Cozy little 2 flat brick; cheap. Each apt. has 4 rms.; poss. 1st floor now; good roof and bsmt.; h. w. ht.; big yard. 4614 W. Adams. J. F. Pagano. Irv. 1236.

MUST LIQUIDATE—12 APTS. 2½ rm. units; 18 yrs. old; nr. 22d and Crawford; gd. loc.; stoker; new refrig., stoves, stair-carpet, and roof. Inc. $5,130. Pick. Berwyn 5073J.

Big Sacrifice—5 Apt.
H. w. ht.; no janitor nec.; stoves, refrig.; fine inc. Pr. $15,000. Owner. Aust. 2456.

EXCEPTIONAL buy—Can be used as home, rmg. hse. or 2 flat; 10 rm. brick; furnace heat. Price $4,900; $950 down, balance EZ terms. Mansfield 1901.

1836 N. MASON-AV.—Immed. poss.; 2 apt., 5-5; glazed sleeping porch; stoker; 2 car garage; perfect cond. $9,750; EZ terms. To inspect phone Austin 2011.

ONLY $1,250 CASH. 2½ apts.; stove front; stove heat; 50 ft. lot; Springfield, near 14th-st.; excellent condition. Bargain. Nev. 0712.

MUST sell 4616-18 W. Jackson 6-5 rm. apts. Tenants furnish heat. $200 month-by phone. For particulars C. W. Burgmann Co. Kild 4007.

21 APTS.—West of Garfield Park [St. Mels Parish]; rent $7,700. Price $35,000. M. J. Barnes. 4323 Madison-st.

4541 WASHINGTON. 2 flat. 5 rooms each. Hot water heat; 2 car gar. Pr. $6,000. Terms. Open 2 to 6

6-4s; brick; all front apts.; 2 bedrms.; stm. ht. Inc. $2,304. Christiana near Roosevelt. Reas. by owner. Rockw. 3161.

2837-39 W. Congress St.—remodelling 12 flats, complete $12,500; stove ht. Dearborn 8658.

BARGAINS—2 flat; 5 and 6; brick; hot w. $5,350; 1515 S. Christiana. Mer. 6656.

2 FLAT brick—Hot water heat; 5 car garage; bsmt. flat; facing park; must see to appreciate; Haymarket 2642.

[illegible]

REAL ESTATE—BUSINESS PROPERTY.

Northwest Side.

ALL HIGH SPOTS. THERE IS BUSINESS HERE.
4936 Irving Pk.-rd—Htd. cor.; La Porte.
3000 Montrose—Cor. Sacramento; dbl., st. htd.
3844 Fullerton-av.—Chain store blk.
6042 W. North-av.—Fac. chain store blk. row.
SURPRISINGLY low rents to good merchants.
MURRAY WOLBACH, 110 S. Dearborn.

West Side.

STORE and mod. 3 flat—New cor. bldg., 1325 N. Central-av.; rent $245; requires $4,000. Key. 3083 bef. 10 a. m. or 8 p. m.

BEST transfer corner in city with tavern—Good business; sell on account of illness. Address M 407, Tribune.

CHGO.-AV.—Cor. 2 lots; 2 stores; 4-6 rm. flats; stm.; pr. to sell; $13,850; terms. Serum, 3301 Chicago. Van Buren 7000.

Suburban.

BEST BUY IN INDIANA.
17 room hotel on U. S. 12 [intersection 20]; large dining room; sacrifice; $1,000 handles; balance to suit. ADDRESS D M 352, TRIBUNE.

13 ACRES of property in Richton Park, Ill., with tavern and gas station on corner. Vin. 5416, between 5 and 7 p. m.

REAL ESTATE—HOUSES.

South Side.

DON'T JUDGE THE BOOK
by the cover nor this 6 rm. brick bungalow from the outside, not that the outside is bad, it isn't, but it's ordinary. The kitchen is what any housewife will fall in love with, 37½x125 ft. lot with side drive to 2 car brick garage; hot water heat; elec. refrig. and stove included; insulated; canvas walls. Price $9,500. Phone Mr. Wagner Monday.
DONALD F. MOORE
7748 S. ASHLAND. RADCLIFFE 7300.

MODERN HYDE PK. HOME
U. of C. DISTRICT.
2½ sty. detached brick; 10 rms., 3 baths [2 tile], 2 car brick garage; large lot, 50x165; very select res. distr. with all privately owned high class homes; ideal floor plan; up-to-date, efficient heating plant; children's playroom; immediate possession.
SWAN-LORISH
1355 E. 53d-st. DOR. 6200.

IMMEDIATE POSSESSION
8834 S. MICHIGAN-AV.
6 room 2 story brick residence; full conc. bsmt.; large enclosed rear porch; 2 car garage; lot 30x160 ft.
PRICE $5,800
Open for Inspection
Sunday, 1 to 6 P. M.

SOUTH SHORE MODERNS
NEW 6 RM. HOME—Canvas walls; arches. Col. tile bath; modern cabinet kitchen; gas heat; insulated.
BEAUTIFUL 8 RM. residence—2½ baths; breakfast and sun rooms; canv. thruout; select location; I. C. trans.
SWAN-LORISH
1959 E. 71st-st. [Mr. Cooper.] Fai. 6410.

FOR THRIFTY BUYER
$1,500 cash payment buys modern Hyde Pk. detached home with income; 10 rms., 2 baths, stm. ht., new stoker; lot 50x150. Close to I. C. express and surface. Full price $8,000. Easy mo. paymts. on bal.
SWAN-LORISH
1355 E. 53d-st. Dor. 6200.

8800 S. WABASH
Charming home, compl. in every detail; 3 bedrms., 5 closets, metal kit. cabinets, 1 cedar-pine sunrm., natural fireplace; flagstone terrace; cyclone fence; awnings; storm sash; 2 car gar., overhead doors. Price $9,500. Open Sun. 1-6, by appt. Stew. 1112.

IMMEDIATE POSSESSION.
7 rm., well built brick house and garage; furnace heat; 1½ blocks to stores, I. C. station; $1,400 cash will handle. Open today, 2-5 p. m. 2611 E. 47th-place.
DRENNAN & WILLITZ
7459 Exchange Realtors. Reg. 3600.

NEW 6 RM. BRICK HOUSE
Near 59th-Mozart; colored tile bath; a buy at $9,850; possession Oct. 1; for details call Mr. Guest today.
McKEY & POAGUE
7911 S. Ashland-av. Radcliffe 7911.

6724 CALUMET-AVENUE.
Heirs of deceased parents want division made—pressed brk. bungalow; 6 rms.; 3 bedrms.; oak trim and flrs.; furn. ht.; gar. Lot 37½x175; price $6,000. Open. Kiser of McClun's, 217 W. 63d-st. Wen. 1845.

6611 UNIVERSITY-AV.
Two story brick—Seven rooms, hot water heat. Good transportation. Price $5,000. Possession can be had Oct. 1st. Tenant will show.
JOHN J. O'CONNELL & CO.,
1525 E. 53d-st. Tel. Hyd. Pk. 2202.

7224 PAXTON-AV.
5 rm. cottage; can be seen at any time. Now vacant. Just the place for a remodeling job. At the bargain price of $4,500.
DRENNAN & WILLITZ
7459 Exchange. Realtors. Reg. 3600.

8 ROOM HOUSE, $5,500
You collect $75 each mo. and your apt. free; 3 car gar.; nr. 73d and Evans.
REAL ESTATE INVESTMENT CO.
For appt. Rad. 3925 or Dor. 0196.

9533 DOBSON-AV.
5 rm. brick bung., 14 yrs. old; attic is insulated, floored and ready for rooms; full bsmt.; gas heat; new surface lines; $1,400 cash, bal. FHA. $43.50 per mo. incl. prin., int. and taxes. Op. today.

JACKSON PK. HIGHLANDS
One of the newer and better homes. Ideal loc.; 4 master bedrs., maid's rm., 3 baths, 2 lavs., billiard rm., 2 car gar.; ½ original cost. Address D X 190, Tribune.

OPEN FOR INSPECTION SUN. 2-6.
9721 S. Emerald-av.; 5 room brick bung. only 1 yr. old; 40 ft. lot, landscaped; faced brick front; insul.; refrig., stove. Barrett Bros., 9041 S. Ashland. Ced.1600.

5 RM. BUNG., $7,750
Finished attic; oct. frt.; h. w. ht.; 2 car gar., side dr.; exc. r. pch. flu. like rm.; Harvard nr. 80th; very dec.; imm. poss. M. G. Cirkle. 726 W. 79th-st. Rad. 6660.

6951 VERNON-AV.
Income house; 5 and 6 rms.; steam ht.; newly dec.; arched doors; 2 car gar.; immed. poss. 1st fl. Pr. $8,500; FHA terms. Inspectn. 2 to 5 Sun. Sag. 6569.

7 RM. stone—24 ft. liv. rm., firepl.; 4 bedrms.; 1½ bath; nr. L streetcar; 3 bl. U. Chi.; 5 min. I. C.; autom. oil ht.; nr. grade, high schools. Owner scr. because transferred. Address D L 465, Tribune.

SPECIAL REDUCTION
In price, 5 rm. brk.; new roof; vic. 87th-Laflin; 37½ ft. lot; side drive; $6,950. MAURER. Pullman 2220.

BEAUTIFUL modern home—Carpeted; compact; 8 rms., 3 tile baths; tile kitchen; sunken living room; natural fireplace; other conveniences; South Shore. Sag. 6255. Sun. 1-5 p. m. Owner leaving town.

INSPECT TODAY, 2 TO 6.
7656 Dante; 8 rm. res.; modern fixtures; t. t. stoves, refr., v. blinds, carpeting. Can be made into 2 apts. easy. Asking $6,250. E-Z tms. Hyd. Pk. or H.P. 1236.

BARGAIN—6 RM. HOME.

[illegible]

REAL ESTATE—HOUSES.

South Side.

BEAUTIFUL HOMES—Nicely located in SOUTH SHORE.
7022 Constance—8 lovely rms., 2½ baths. Gar. side dri. Oil heat. Nice condition. Pr. $15,500.
6726 Cregier—8 rms., 2 tile baths. Oil ht. Gar. side dr. Den on 1st fl. Pr. $16,000.
6854 Bennett—Exceptionally well located and beautifully laid out. 9 rm. res. on 98x134 ft. corner. Garage with living quarters above. Pr. $22,000.
7244 Paxton—8 well arranged rooms. 2 tile baths, oil heat. Near parochial and public schools. Pr. $14,500.
2906 E. 77th-st.—[Between S. S. drive and the lake.] 8 rms., h. w. ht. [oil or coal]. New plumbing. Exceptional living rm. and porch. Pr. $8,000.
7241 Crandon—6 rms. down, 2 up; 2 baths. Garage side dri. A lovely home. Well located. Pr. $13,500.
JOHN P. QUIGLEY AND CO.,
2221 E. 75th-st. Butterfield 6200.

COMFORTABLE South Shore 7 rm. Stucco Insulated House—3 large bedrms. with cross ventilation; maid's rm., large encl. sleeping porch and small open porch upstairs. Very large living rm. with new natural fireplace. Large dining rm., kitch., and pantry. Large encl. insul. and heated sunrm.; 2 stairways; dry basement, laundry., workshop; auto. stoker; hot water system; heated for less than $100 per yr.; G. E. 6 cu. ft. refrig.; new stove; auto. domestic hot water.; lot 40x125; side drive; 2 car gar.; new fences; victory garden; quiet str.; near public and paroch. schls.; I. C., st. cars. Fair. 4400.

BRICK RESIDENCE, $8,000
5 rms.; 1 yr. old; h. a. ht.; Ven. blinds; A1; nr. 95th-Halsted; going in army; poss. now.
ALSO
6 rs.; h.w. ht.; stok.; 2 c. gar.; 35 ft. lot; nr. 81-Carpenter; Calu. Hi.; $9,500; tms.
5 rms., 89th and Union; furn. ht..$6,000
5 rms., 76th and Prairie; furn. ht..$6,250
5 rms., 86th and Euclid; bargain..$6,750
6 rms., 84th and Luella; h. w. ht..$7,250
No Finance Charge. Call Mr. Powers.
McKEY & POAGUE
7911 S. Ashland-av. Radcliffe 7911.

"DESIGNED FOR LIVING"
This fine 8 room insulated CHATHAM FIELDS HOME with green tiled roof, gas hot water heat, tiled bath and powder room. Also a roomy 2 car br. garage. A reasonable down payment and convenient terms on the balance can place you in your own home Oct. 1. For appointment to inspect see
SUTTON & PETERSON
8126 Cottage Grove. Triangle 6215.

NEW 6 ROOM BRICK
PRICE $13,500
1½ tile baths, canvas walls, arched doors, h. a. gas heat, insulated, knotty pine recrea. rm., venetian blinds, stair carp., stv., 2 c. fr. gar., 37½ ft. lot; nr. schls. Immed. poss. Mr. Bridgman.
WM. E. MOSBY & CO.
8032 Cottage Grove. Radcliff 0100.

ONE OF
Kenwood's Finest Homes
4 family bedrms.; 3 tile baths; study. Secluded home; beaut. garden. Perfect cond. Owner leaving city. Pr. $22,500.
ORR REALTY CO.
1315 E. 53d. Midway 7000.
Sunday, Midway 7161.

CHARMING HOME
CHOICE SOUTH SHORE LOCATION.
5 cheerful, spacious rms.; 2 sun parlors; breakfast nook; tile bath; shower; ample closets; natural fireplace; new stove and refrigerator; Venetian blinds; knotty pine rumpus rm.; nicely landscaped; garage; 50 ft. lot; I. C. transp.; price $16,500; tms.; ph. owner for appt., Hyde Pk. 9891.

READY NOW
2 story and basement; brick; 5 rms.; forced flow heat; landscaped.
7605 EUCLID-av. or 8410 BENNETT-av.
PHONE CENTRAL 4327.

Home with Large Income
Newly modernized; 10 lge. rms., 2 baths, 2 rm. kitchenette, 2d flr., hardwd. floors, trim; beaut. dec.; 3 car gar. rented; lot 50x125; poss. Oct. 1. Pr. $9,000. terms. Chas. Mortensen, Inc., Exclusive Agent. 7826 Cottage Grove. Ste. 2365.

6 ROOM BRICK BUNGALOW.
9752 S. Winston [1 bl. E. of Ashland]. Nr. school, church, R. I. Breakfast rm., tile bath, pastel walls and ceilings; large attic, suitable extra rms., encl. pch., stm. ht.; lge. lot; stoker, t. t. stv., refrig. Reasonable. Owner. Cedarcrest 2407.

Brick Bung.—Only $5,850
This lovely 5 large rm. bung. is an exceptional buy; hot air heat; mod. plumbing; octag. front; 2 car gar.; only $1,200 required; bal. like rent; near 91st and Drexel. Plaza 8856.

MODERN AND ATTRACTIVE.
7 rooms; So. Shore; brk. bungalow; 2 tile baths; tile kitch.; brkfst. rm.; canv. walls; nat. firepl.; auto. heat; I. C. trans. The interior is beautiful. Leaving city. Sac. $14,500. See this today. SELZ & SOUTHMAN, INC. Reg. 8300.

IMMEDIATE POSSESSION.
$5,000 — 5 ROOMS; STOKER—$5,000.
SOUTH SHORE, IMM. POSS.; NR. I. C.
5 RM., NEW; GAS AIR COND.; $7,750.
7 RMS., 2 BTHS., 2 CAR GAR.; $10,750.
7 LARGE ROOMS, GAS HT.; $12,000.
FOR INFOR. AND APPT., DOR. 2577.

Owner Orders Sold at Once
7535 Calumet-av. Large 5 rm. brk. bung. 4 finished rms. on 2d floor. Lot 37½x160; h.w. ht.; 1 car garage. Price $7,900.
DRAPER & KRAMER.
2446 E. 75th-st. Sag. 3763.

7236 CRANDON-AV.
Must sell 7 rms., 1½ baths; canvas insulated; knotty pine recreation rm.; 2 gar.; 50 ft.; near I. C. and Country club.
McKEY & POAGUE.
2101 E. 71st-st. Mr. Hagan. Pla. 2100.

HOME WITH INCOME—$7,500.
5 rm. br. bung. with 3 rm. apt. on 2d. Furnace, stoker heat; 2 car garage. Income $45 mo., 1st fl.; nr. 67th-Honore. Call Mr. Knight, Beverly 8286, for appt. Thompson & Miessler. 9307 S. Ashland.

8919 NORMAL-AV.—$6,200.
Nice 5 rm. brk. bung. in exc. cond. Oct. front, furnace ht., mod. plumbing. Close to school and transportation. Open Sunday, 1-5; Mr. Knight, Beverly 8286. Thompson & Miessler. 9307 S. Ashland.

7251 S. EUCLID-AVENUE.
8 rm. frame res., h. w. ht. Nr. I. C., churches, schools, shopping.
UNION INVESTMENT CO.
3026 E. 92d-street. Sou. 1900.

PRICED to sell; quick poss.; 7730 Wabash; br.; 6 lge. light rms.; h. w. heat; wide lot. Also nr. 81st-Harvard, $6,500. Also nr. 71st-South Park; $7,350. Also nr. 87th-Kenwood, $9,500. Also nr. 88th-So. Park, $10,500; others. Lindee. Rad.0050.

S. LOOMIS-BLVD., NR. 85TH-ST.
5 rm. brick bungalow; extra attic rm.; h. air ht.; lot 31x125; a bargain.
ERNEST GEISSLER.
2749 W. 63d. Hem. 3400.

JUST COMPLETED!
5 room, 2 story residences; large lots; exc. trans.; $500 cash, balance easy monthly payments. 8829 Kenwood-av.

EUCLID 7130—Well built; modernized; attractive interior; 9 rms.; 2 tile baths; powdr. rm.; 1st floor lav.; 3 glazed in pch.; hlf. blk. I.C. Bryn Mawr. Cen. 1824.

7711 MARYLAND-AV.
Dandy 5 room frame bung.; furnace heat; concrete found.; cement base.; exc. cond.; t. top stove; 2 car gar.; only $4,850. Woodrich Bros.[Mr. Smith].Tri.1800.

NR. 103D-PLACE-ABERDEEN.
5 rm. brk.; encl. porch.; h. w. heat; newly dec.; price cut to $6,950; surface and R. I. trans. [Mr. Williams.]
THOMPSON & MIESSLER. Bev. 8286.

8 RM. DE LUXE SO. SHORE HOME.
2655 E. 74th-st., nr. the lake; colored tile bath, real fireplace, lge. wooded yard. Shown by appointment; $14,000.
SELZ & SOUTHMAN, INC. Reg. 8302.

NEW 1942 five room brick residence—39x125; near I. C.; hot air ht.; insul.; $9,300; $2,600 cash payment. Open Sunday 2 to 5. 8743 Kenwood.

Open House From 2-5
7605 S. Bishop-st.; 6 rms.; h. w. ht., stkr.; tile b.; 2 c. brk. gar.; lot 30x125.

Open for Inspection, 1-5
Lg. 5 rm., new, brick res. 9540 Avalon. Burnside Constr., 815 E. 93d. Tri. 0111.

POSSESSION AT ONCE
6 Rm. Brick Bung.—Steam heat; large lot; $6,000. 6809 Indiana-av. Stewart 1423.

CHATHAM FIELDS—6 rm. res.; 2 tile baths; tile kitchen; natural fireplace; air cond. oil ht.; t. t. stove; new refrig. Bayport 1402.

FOR sale—6 room brick bungalow; two car brick garage; excellent condition. 87th-pl., near St. Lawrence. Immediate occupancy. By owner. Call Triangle 8006.

SO. SHORE 6 ROOM BRICK $6,750.
7221 Yates-av. nr. Ill. Cent.; insulated; excel. cond.; steam; stove; elect. refrig. Woodrich Bros. [Mr. Smith]. Tri. 1800.

5 RM. brk. mod. oct. front bung.— Exc. cond. Lge. rms.; steel cons.; gar. Near 99th-Sangamon. $7,250. Bayport 2402.

5823 WENTWORTH-AV.—Newly painted and decorated 6 rm. cottage; near Englewood "L"; $2,500. Franklin 5047.

9 RM. Colonial type—3 marble fireplaces, 2½ baths; gas H. W. ht.; H. P. Dist. $5,000 ca. req. Shown by appt. Dor.0021.

6 RM. BRICK RESIDENCE, $9,500.
1 yr. old; large rms.; fine htg. plt.; nr. 107th, w. of Western. Rad. 6600 to insp.

6 RM. brk. bung.; tile bath; Ven. blinds; stkr.; side dr.; owner wants offer; poss. Oct. 1. 80th-Oglesby. Sag. 0948.

SOUTH Shore—5 rm. modern brick bung.; oil heat; side drive; exc. transp.; nr. schls.; sac. Midway 6858.

AVALON PARK—5 rm. brk. bung.; good cond.; nr. I. C., school, and park; $1,000 down payment. Bayport 1401.

IN South Shore—5 rm. brk. bungalow; h. w. ht., 2 car gar. Immed. possession. South Shore 0220. $7,250.

UNUSUAL South Shore 6 room bungalow; h. w. heat; garage; recreation room; H.O.L.C contract. 7520 S. Merrill-av.

12 RM. house—65th-st. and Woodlawn; may be used as 3 flat or rmg. house; sac. for $4,750, sm. dn. pay. Hyd. 1264.

SOUTH SHORE bung.—7 rms., h. w. ht.; 2 car garage; Cregier-av., near 76th-st.; $8,950. BAYPORT 1402.

9 RM. house—Good cond.; gas heat. Nice lot; 2 baths. 5816 Harper. Fai. 8384.

6 RM. brk. bungalow—Nr. St. Dorothy's. Poss. Bargain. Tri. 8877.

$750 DN. buys beau. home; trees, shrubs; HAH; $4,950. 3558 Archer-av.; eves.-Sun.

8 RMS., 5 bedrms., fireplace, 2 baths; gd. cond. Immed. possession. Dor. 0020.

6 ROOM brick—Oil heat; 2 car garage. 8230 Luella.

OWNER will sell 5 rm. brk. house, 8 mo. Old. Nr. 101st and Yates. Bayport 2088.

REAL ESTATE—HOUSES.

South Side.

8459 INDIANA-AV.
PRICE $14,000.
Beautiful new 2-sty. cor. resid.; 6 large light, pleasant rms. with wood burning firepl.; open stairway; new refrig. and t. t. stove; Ven. blinds; stair carpeting; abundance landscaping and shrubbery; also many extras; brick garage.
8400 MICHIGAN-AV.
6 rms., 1½ tiled baths, new refrigerator and t. t. stove; Venetian blinds, gas heat, auto. gas h. w. heater; 2 car garage. For fast sale only $12,600.
8153 RHODES.
8 rm. brick residence; gas heat; 2 baths and extra lav.; garage. Price $13,000.
7512 INDIANA-AV.
5 rm. brick bungalow; large rms.; furnace heat; garage. Priced at $6,250.
HANLON & SEXAUER
7910 COTTAGE GROVE. RAD. 4401.

PR. SLASHED. ACT NOW
7955 S. WABASH-AV.
De luxe 6½ rm. br. bung.; poss. now. Terms. Open 1-5:30. Lot 30x160; 2 car garage.

ONLY $7,250
BUYS 7535 EBERHART
A beautiful 5 rm brick bungalow; h. w. heat, gorgeous basement; large, full floor attic. Poss. now. See today, 1-6.
PETERS & PETERS.
7923 South Park-av. Rad. 6805.

MICHIGAN-AV. NR. 70TH.
7 rm. brk. residence, 2 full baths..$5,500

PRAIRIE NR. 69TH-ST.
5 rm. brk. bung.; new roof, in fine condition. Priced right for quick sale.

PRINCETON SOUTH OF 70TH.
11 rm. home; hardwood floors, automatic ht., beau. lot. Sacrificing. $11,500. Mrs. Fairbank.
FLOYD G. DANA & CO.
7465 Vincennes. Rad. 1500 or Bev. 3153.

Southwest Side.

CHOICE HOMES
Near new Studebaker plant.
A 3 yr. old 6 rm. brick residence. Beautifully appointed thruout. 1½ baths, extra den, wide landscaped lot. Real bargain at $7,750, terms.
A beautiful corner faced brick home; 1 yr. old; all large rooms on one floor; birch trim thruout. Must be seen to be appreciated. Extraordinary value at $7,250, terms.
Well built cement block house, in tip top shape; 2 bedrooms, wide lot, garage. Nr. Archer and Austin-av. Priced to sell today, $2,800, E-Z tms. Finitzo Bros., 5444 Archer. Yards 3400.

5517 KILBOURN-AV.
OPEN TODAY.
3 TO 5 P. M. TODAY
NEW HOMES.
ARTHUR M. GLATT
7630 Cottage Grove. Tri. 1655.

DO YOU NEED ROOM?
10748 S. Ridgeway, 3700 west. 1 lge. master bedrm., 2d flr.; 2 bedrms., bath, living rm., kitchen, dinette, 1st flr. Venetian blinds, 40 ft. lot. This is a brick home only 6 mos. old. A good buy for a family. See it Sun. 1-6 p. m. or phone Bev. 2213.

New 2 Story, 5 Room Brick
2 car gar., 1st flr. and stairs carpeted, kitch. linoleum; ven. blinds, coal in; landscaped. Conven. to Chrysler plant. Gd. trans. Only $2,200 down. Full price $7,650. Owner. 7712 S. Seeley. Vin. 4807

BARGAIN—2842 S. Poplar-av.; 2-4 rm. flats and 1 bsmt. flat; large attic. Must see the inside to appreciate. Price $1,950. $750 cash, balance 8 years at $15.77 per mo. including principal and interest. Alex G. Javaras, Inc., State 2814.

11019 S. CENTRAL PARK
open Sun. 2-5 p. m. 5 rm. 2 story brk. res. 2 yrs. old. 43 ft. lot; side drive. Tenant will show. Can occupy Oct. 1st. Bev. 2213.

PRICE REDUCED
3742 W. 65TH-ST.
Gorgeous 6 rm. brick bung. Possession now. See it today. Open 1-5. Rad. 6805.

5208 S. PARKSIDE.
5 rm. brick bung.; enclosed porch; front stairway to large attic; 2 car garage; storm winds., screens, Ven. blinds; 7 ton coal; garden, landscaped; $2,000 cash required. 5208 S. Parkside. Hem. 4140.

ATTRACTIVE mod. 6 rm. bungalow—All wthr. strp.; insulated; auto. oil heat; plastered basement; Venetian blinds; 1 car garage; excel. loc.; nr. stores, schools, churches, trans.; $8,500. By owner. 3806 W 63d-pl. Hemlock 8435.

S. CALIFORNIA-AV. AND 60TH-ST.
Choice corner 7 rm. brick bungalow; has everything. See it today.
ERNEST GEISSLER.
2749 W. 63d. Hem. 3400.

8201 S. CALIFORNIA-AV.
5 rm. Georgian home; 2 yrs. old; in lovely condition; insulated; 2 car frame gar.; fine lawn and shrubs; priced to sell. Cross, 7340 S. Western, Hemlock 4200.

BUY this 6 rm. 2 bath apt. and save $30 per month—Near U. of C. and I. C.; restricted; assessments $53 a mo.; equity $5,500. Hyd. 2527 Mon.

4 YEAR old cor. de l. bung.—Adj. lot; all Crane fixt.; copper gutters; all tile kitch.-bath; suit. for prof. man. Serious buyers only. $16,500. Hemlock 5759.

3½ RMS.—With gas refrig.; gas range and heater included; cottage in rear of lot; no base. Will sell for $3,800. 4111 W. 57th-place.

MODERN 6 rm. brick bungalow—Also large room upstairs; full basement; 2 car garage; furnace heat. 5730 S. Albany-av. Hemlock 0035.

MODERN single family FHA homes for war workers—Nr. trans. and stores.
CRANE & MORELAND.
6250 S. Central. Portsmouth 6787.

BARGAIN—5 rm. brk. bung.; finished rm. in attic. Poss. immed. Nr. 63d and St. Louis. Keys at 1824 W. 47th-st.

5 ROOM cottage—Extra bedrm. in attic; large basement; 2 car garage; 1 mi. east of airport; $5,500. 3732 W. 62d-st.

NEW 5 rm. brk. res., 9832 S. Avers. Lot 45x125; 2 car gar., side drive. Price $8,500. Mr. Rio. Hemlock 2000.

5 ROOM frame bungalow—Rockwool insulated; gas heat; reas. 2705 W. 89th-pl.

5-6 RM. brk. bung.—Also 2 flat brk., 5-5 rms.; owner. 6507 S. Maplewood-av.

North Side.

BEAU. 6 rm. res. nr. Winnemac Park—Tile bath; powder rm.; Craftex walls; insulated; A-1 cond.; beau. yard; poss. Price $8,250, terms. Campe, Lon. 1239.

ATTRAC. 8-rm. home—Exc. cond.; 1½ mod. baths; beaut. lot, 50x150; near schools and all trans.; North Rogers Park, on Ridge-av.; only $12,500. Rog. Pk. 6300.

1518 JUNEWAY-TERRACE
Fine 7 rm. res.; A-1 cond.; nr. lk.; beau. yd.; $12,650. Mr. Burgener. Rog. 0458.

INSPECT today—6718 Glenwood; 4 bedrms., 2 baths; h. w. ht.; 50 ft. lot; in good cond. Possess. Pr. $7,200, terms. Bri. 2234.

8 RM. brick house, 2 car fra. gar.; lot 50x175; 1324 Greenleaf-av.; 3 blks. to L and lake; $4,000 cash, bal. monthly. C. G. Hicks, 10 S. La Salle. Cen. 4550.

OWNER must sell attr. Rogers Pk. brick bungalow; 5 rms.; encl. sleeping porch; h. w. heat; 2 car gar.; nr. trans., stores. Owner on prem. Sun. 2831 Greenleaf-av.

5331 MAGNOLIA-AV.
Desirable 8 rm. residence; by owner; 50 ft. lot; 2 car garage; clear.

1755 ARTHUR—7 rm. bung.; 5 down, 2 up; 4 bedrms.; h. w. ht.; gar.; creeping bent lawns; pr. $7,900. THORNTON, Realtor. 4005 N. Kedzie. Keystone 9600.

OLD couple will sacr. 7-rm. brk bung.; cab. kit.; 1½ baths; h. w. ht.; new roof; wide lot; gar., side drive; $2,000 down. bal. $45 mo. Open 2-5. 6540 Richmond.

NEW 6 room modern resid.; colored tile bath, powder rm., gas heat, in Hollywood Park. Nice yard, garage.
WALTER T. LARSON, 5159 N. CLARK.

7 RM. frame hse.—2 car garage; corner lot; in Ravenswood; close to N. W. R. R. sta.; all transportation; immediate possession. J. W. Hackett, Longbeach 1177 weekdays.

LARGE frame house, garage—Trees; large lawn; cheap to settle estate. Harvey, 4728 Malden. Edgewater 6891.

9 RM. brk. house; 1½ baths; St. Gertrude's parish; priced to sell; in exc. cond. A. K. Mose Rlty., 2859 Devon. Hol.0800.

N. EDGE. MOD. RES., 7 RMS.
2 baths, tile, arched openings, gas heat. Price $10,500. Mr. Fleck. Rog. 6430.

OPEN 1 TO 5 SUNDAY.
W. Rogers Pk., 6 rm. brk. bung., tile roof & bath, insul., gas ht. 2842 Sherwin.

6 RM. bung., nr. Evanston; imm. poss.; ven. blinds, new kitchen; priced to sell. Mr. Messinger. 2318 Devon. She. 5182.

INCOME RESIDENCE—2 story; all modern; live on 1st floor free; $2,500; St. Gertrude's parish. Rogers Park 2448.

2637 WILSON—OPEN ALL DAY.
Bargain; vacant and ready to move in; high class 6 r. mod. brk. bung. $11,000.

6 RM. frame residence; modern kitchen and bath; gas heat; insulated; venetian blinds. 1437 Hood-av. Sheldrake 2413.

PETERSON WOODS—De luxe home; 6 lge. rms., tile kit.-bath, powd. rm., recr. rm.; gar.; lg. lot. Reas. Cassidy, 2540 Peterson.

6 RM. hse., Rogers Pk., 1834 Estes-av.; 3 bedrms., new furn., 2 c. gar.; $6,500. Open Sun., 3 to 5, or owner, Rog. 8405.

8 RM. res., h. w. heat, large yard, 5300 No., in St. Ita's Parish; $8,000.
WALTER T. LARSON, 5159 N. CLARK.

5 RM. brk. bung. in Albany Pk.—Tile roof, kit., and bathroom; encl. porch and recreation room. Call Owner, Irving 6562.

2 STORY frame residence—6 rms.; furnace heat; garage; near schools, shops, transp. Price $6,000. Ravenswood 4201.

NEAR Devon and Ashland—6 rm. resid.; auto. h. w. ht.; large lot; gar.; $7,000. L. Roe, 6278 North-av. Merrimac 8300.

7 RMS.—E. Rogers Pk; nr. lake, transp., schls., churches; $1,500 cash; bal. HOLC. Can buy furniture. 6742 N. Glenwood.

6 RM. BUNGALOW—GOOD BUY.
On Maplewood, near Devon-Western; modern interior; stoker; garage. She. 8619.

7 RM. brk. res.—Radiates charm indoors and indsc. grd.; 2 c. gar.; sac. Sun. 0341.

7 RM. hse.—Lot 100x142; garden. 7309 N. Oakley. Very reas. Hemlock 0410.

7 R. br. bung.—Slpg. pch.; rec. rm.; el. equip.; nr. schls., churches. Hol. 8084.

BEAUT. home—6 rms.; h. w. ht.; A1 cond. For details Lon. 9090; eves. Gra. 5698.

7 RM. fine brk. res.—Steam ht.; nr. Broadway and Norwood. Call Jun. 7124.

7 RM. house—3 doors from Outer Drive Park. $5,500. Edg. 0928.

6 RM. brk. bung.—Furn. ht.; near Western and Irving Park. Key. 5571.

REAL ESTATE—HOUSES.

North Side.

41 E. ELM-ST.—Modern 3 story and basement; 9 rooms, 3 baths, 2 extra lavs.; huge liv. rm., fireplace. Canvas walls and ceilings all painted. Hot water, gas heat. Immediate possession.
4822 N. MAGNOLIA-AV.—2 sty. frame house; 6 rms. and bath; 2 encl. glazed porches; hot water heat; 1 car gar. Inspection by appt. only.
5347 LAKEWOOD-AV.—Edgewater residential section; 2 story; 8 rooms, 2½ baths; gas heat; 2 car garage; 50 ft. lot.
BARGAIN FOR QUICK SALE.
PAUL STEINBRECHER & CO.,
7 S. Dearborn-st. Central 4984.

OPEN FOR INSPECTION
East Rogers Pk. fine 8 rm. res. on 50x175 ft. Imm. occupancy. Newly decorated. In A-1 cond. Auto. ht. Excel. location nr. L, shopping, lake and schls. A bargain at $9,000. 1515 Lunt-av. Mr. Harris will show from 11-4.
GRINDLE, 5693 Lincoln. Lon. 7100.

A COMFORTABLE HOME
In quiet Rogers Park district; 7 rms.; 3 screened porches; hot water heat; 2 car garage; a good buy at $9,000; terms.
Call Mr. Boyle, Sat. or Sun.
Franze & Crooke,5634 N.Clarke. Lon.3354.

Only $6,500
Arthur-av., nr. Clark-st. Fine 6 rm. bungalow; h. w. heat; 2 c. gar.; conv. home loc. Out of town owner wants quick sale. Mr. Franke.
BAIRD & WARNER.
4556 Broadway. Longbeach 1855.

THIS 6 rm. br. bung. having tile bath, kitchen, roof; rec. rm. in basement, h. w. ht., with new oil burner, flr. attic with 1 finish. rm., located nr. Boone school, is the best buy in N. Rog. Pk. for $13,000 that any family can find. Hofmann & Co.,6408 N. Western.Bri.4000.

Indian Boundary Park
Attractive brick bungalow on Morse-av.; 5 rms.; lge. lot; tile roof; 2 c. gar.; h. w. heat; stoker; owner leaving city; take $10,000 for quick sale; $4,500 cash req.
BAIRD & WARNER.
1415 Morse-av. Rogers Park 1855.

Lovely New Residence
5 lge. rms.; 1½ tile baths; nat. firepl.; insulated; gas ht.; lge. lot; attached gar.; only $12,250. Ask for Mr. Smith.
GRINDLE. 5693 Lincoln. Lon. 7100.

Rogers Park Corner
7101 No. Ashland-blvd. 8 rms., 2 baths. Fine loc. Priced low for quick sale. Call Mr. Sargent.
BAIRD & WARNER.
1415 Morse-av. Rog. Pk. 1855.

ARLINGTON-PLACE
10 rm. brick town house, gas h. w. heat, furnished complete. Full price $7,500. Terms.
LONG-KOGEN, INC. Rogers Park 6500.

De Luxe 3 Apt. Bldg.
7 rms., 3 baths, 2 sunrms. Beaut. view of the lake. Recreation rm. in basement. Terr. over 3 c. gar. Good transp. Mrs. Letts, Buc. 1855.

ROGERS PARK HOME
Estate must sell 7 rm. frame house in good condition. Gas ht. Very lrge. lot. Priced at only $7,000. Phone today, Sun. 1119. Monday State 0266.

Want $100 Per Week?
20 rm. house North La Salle-st. should easily gross this amount; easily rented; owner will sell for $11,000 cash. Phone weekdays. Mr. Hopkins. Sup. 1855.

EXCEPTIONAL BRICK BUNGALOW.
5 LARGE RMS. with finished attic rm.; canvas walls; beaut. tile bath; gas h. w. heat; insul.; newly dec.; like new cond.; 2 car gar.; $12,500; must be seen to be appreciated. Owner, 6333 N. Campbell-av.

ARCADIA TERRACE BUNG.
St. Hilary's Par.; 6 rm. brk.; h. w. ht.; gar.; insul.; el. ref.; t. t. stove; pos. Oct. 1; show today. Botham. Lon. 6383.

6 RM. house—Ridge and Devon; h. w. ht., stoker; lot 50x125; 1 car garage; immediate poss. Price $5,250, cash $1,500. Sunny. 1586 or Long. 3922.

BUILT on a 38 ft. lot; this 8 rm. br. bung. having 2 tile baths, h. w. ht., Maplewood nr. Pratt, can be had for $2,500 cash, balance on rental basis. Hofmann & Co.,6408 N. Western.Bri.4000.

IMMEDIATE POSSESSION.
Unusual 7 rm. modernistic home in W. Rogers Park; 2 baths, parquet floors, gas heat, 2 car garage; $11,500.
A. G. STAHL & CO. HOL. 1500.

INSPECT—Open 2-6 today. 6900 N. Campbell, cor. Morse-av., nr. Indian Boundary Pk. Yellow brk. colonial, 6 rms., solarium, recr. rm., tile baths and roof; lg. lot; must be sold; $16,500. Lon. 2776.

BE THE LUCKY ONE TO GET THIS 6 rm. residence; 1 c. gar.; lot 33x150; $7,750. Move in now. Reconditioned. Modern layout, new plumbing. Elec. refrg. Insul. 2140 Morse-av. Open 1-5. Bri. 4000

8 ROOM frame—34 ft. lot; h. w. ht.; glazed front pch., bath and electricity; desirable home section, close to good transp. Death forces sale at $5,000. Address D H 432, Tribune.

DOUGLAS AIRCRAFT SPECIAL.
$5,400 full price, buys 6 rm. frame bungalow, 1¾ mi. S. E. of plant. Extra kit. in bsmt., h. w. stoker ht., 2 c. gar.; cor. lot; $1,400 dn., $32.50 mo. Ave. 1372.

$7,000 Buys
this Rogers Park 6 rm. bungalow with enclosed rear porch and garage. Call Mr. Donovan, Rog. 1856, weekdays.

5730 SHERIDAN-ROAD
8 rms.; 3 baths; lot 50x150; estate liquidation; great bargain. Mr. Burgener, Rogers Park 0458.

W. ROG. PK.—Bung., 5 rm., brk.; 50 ft. lot; garden and fruit trees. Imm. poss. $2,000 cash down. Mr. Obendorf. SCHOENLANK & KIRSCHNER. She. 8820

315-323 ARMITAGE-AV.—5 brick houses, 10 rms. ea. Large lot, approx. 121x200. Must be sold to settle estate. Shown by QUINLAN & TYSON, INC. Central 0227.

7 RM. stone stucco resid.—4640 Dover; tiled bath, beaut. interior and woodwk.; firepl.; 33x150 wooded; garage; nr. lake. $9,200, terms. Owner. Lon. 2192.

FRAME cottage—All mod.; just dec.; lot 180x30; gd. tran. Owner, Hollycourt 8023

Northwest Side.

KELVYN PARK HOME
Mod. 7 rm. brick; 3 bedrooms; tile bath; well const.; fine bsmt.; auto. ht.; wide lot; 2 car gar.; need $3,000 to handle. Irving 6846.

4314 N. LAWNDALE—Asbestos shingles; 1½ stories 2 flat; 50 ft. lot; side drive; 2 car gar.; furnace heat; poss. immediately; $2,000 down. Inquire 3808 Irving Park-rd. Irving 8009.

PRIV. party must sell or rent 9 mo. old, 5 rm. brk. Colonial—2 lge. bdrms., baths upstrs. Landscpd.; steel Ven. blinds thruout. Aut. furn. control. Immed. poss. $7,750. New. 2590.

GOOD AND CHEAP.
5 rm. modern brick bung.; steel constr.; arched openings; oak trim; Ven. blinds; garage. Price $7,450.
LAURION, 5927 Belmont. Ber. 0212.

KOLMAR-PKWY. in Kelvyn Pk.—5 rm. brk. bung.; h. w. ht., tile bath; liv. rm. 13x23; 2 c. gar.; $8,750, 20% dn., bal. 4½%. A. A. BEHNKE. 3429 DIVERSEY.

BRK. bung. in delightful quiet setting—6 rms., tile kit. and bath, shower; oil h. w. ht.; wide lot; screened side terr.; plastered basement; restricted; $10,500. Key. 1406.

MODERN 5 room bungalow—New furn. [auto. ht.]; new rf.; gar., roll-up drs.; kit. cabs.; inld. lin., Ven. blds. Vic. Elston-Montr.-Craw.; $7,500. Owner, Irv. 8277.

SAUGANASH—7 rm. brk. res.; 60 ft. wooded, landscaped lot; 2 sep. brk. gars.; playrm.; tile kitchen; 1½ baths; fireplace; gas ht.; $18,900. 5817 N. Kingsdale-av.

4231 KOSTNER—Open 1 to 5; mod. 6 rm. brick; arched doorways; lge. living rm.; kitchen cab.; cab. sink; 1½ baths; gar. Moore. 5613 W. Lake. Austin 7708.

5519 N. LUNA-AV.—Newly dec. in and out; 4 rm. bung; 2 bedrm.; encl. pch.; gar.; furn. ht.; $5,950. Inq. Lee J. Degen, 5779 Milwaukee. Pen. 0278; New. 6677

$3,950—5 rm. frame cottage; h. w. ht.
$4,500—5 rm. brk. cott.; excel. cond.
$7,750—1½ sty. frm.; 5-4 rms.; furn. ht.
Ryan, 5117 Milwaukee-av.

PORTAGE PARK lge. corner brk. bung.—5-2 rms., tile kitchen, bath, canvased walls; nr. park, stores, schools, churches. Price $9,750. Pal. 7200, to inspect.

5 RM. brick bung.—Encl. slpg. pch.; arched drwys.; light wdwk.; sanded flrs.; furn. heat; 2 car gar; 33 ft. lot. $7,500. 4757 N. Karlov. Pal. 1746.

6 ROOM attr. brick resid.—Corner lot; attached garage; 1½ baths; nat. fireplace; open staircase; h. w. heat. Only $8,750; $2,500 down. 3410 N. Claremont-av.

BEAUTIFUL inc. res.—Octagon fr. yellow face brk.—Auto. ht.; lot 37½x125; 1 car gar.; insul.; 11 yr. old; like new; owner leaving city; pr. $12,500. Pal. 1919.

NR. DOUGLAS PLANT—3½ rm. frame cottage; chicken hse.; 100x132; $3,900; $800 cash. Collins, 8000 Belmont.

6 RM. bung.—5 dn.; 1 up; furn. ht.; 2 c. gar.; nr. Milwaukee-Central. Will be sold for best offer. Malecke, Berk. 3700.

6005 NEWBURG—Open 4-6; 5 rm. brk. bung.; $7,750; 6400 W.; 2 bl. No. of N. W. hwy.; inq. 5319 Belmont. Pal. 3730.

RAV. MANOR 6 rm., 1½ baths, brk res.; tile roof; 2 car gar.; $12,500. To inspect, Jun. 9224 or Uni. 9020 wk. days.

BEAUT. 5 rm. English brick bung.—Almost new; Swedish modern trim; h. w. auto gas heat; garage. Austin 7708.

LAWNDALE-AV., N., 2231—Brk. home; 5 lge. rms.; A-1 cond.; h. w. stoker ht.; 50x125; gar.; reas. For appt. Alb. 1100.

7 ROOM residence—2 car garage, side drive, 100 ft. lot; hot water heat. Price $9,000. Kildare 0165.

6 RM. house—2 lots; hot water heat; venetian blinds; 2 car garage; private party. Phone Arm. 8494 or Kildare 7750.

5 RM. frm. bung.—Canv. walls; arch. drs.; new flrs.; 2 car gar. See it, you will make it your home. 4209 N. St. Louis.

5 RM. brk. bung.—H. w. ht.; owner leaving city will sacrifice for $6,800. Inq. Remus. 5315 Fullerton-av. Ber. 9500.

TWO 4 rm. flats—Frame bldg.; slate siding. Cement base.; attic; 2 lg. porches; gd. condition. 1831 N. Pulaski-road.

FINE 6 r. brk. bung.—H.w. ht.; 37½x125 barg.; immed. poss. Rappold, Kil. 3361

Visit Colonial Village.
NEW HOMES.
7558 Irving Park-road.

5 RM. brick—Furn. ht.; encl. porch; Nora-av. nr. Addison. $6,800. Nat. 0222.

GALEWOOD—Mod. 5 rm. brk. bung.; encl. porch; gas ht.; 2 c. gar.; barg. Mer.2493.

WESTWOOD BARGAINS—5-6-7 rm. brick bungs.; h. w. ht.; insul. Smith. Mer. 5707.

GRACE-ST., 5143—7 lge., lovely rms.; gas ht. Open 1-5. Avenue 6446.

6 RM. FRAME—Mod. bung., lg. lot, choice loc. $4,500. 7640 Balmoral, open 1-6.

2 STORY brk.—Kit. cabs.; air cond. gas ht. Insul.; tile ba.; gar. Real buy. Aus. 7709.

2½ YR., 5 room brick resid.—Tile bath; 2 car gar.; auto. gas heat. Kil. 9676.

REAL ESTATE—HOUSES.

Northwest Side.

EDGEBROOK-WILDWOOD
6 rm. br.; gar.; gas ht.; rec. rm.; $11,000.
Beau. new 5 rm. ranch type; facing golf course; newly dec.; gas h. w. ht.; owner leaving town; for quick sale. $16,800.
6 rm. and breakfast rm.; stone front; garage; carpeting, stove and refrigerator; 2 fireplaces, 1½ baths; $13,500.
BARK & ASSOC.
6318 N. CENTRAL. KIL. 1282.
61 OTHER HOMES.

5 ROOM BUNGALOW
Frame; good condition; new furnace; 2 car garage; canvas walls, arches. 4209 N. St. Louis-av.
5 ROOM BRICK BUNGALOW.
Eastwood-av., 1½ blks. west of Central-av.; garage; enclosed porch; ideal location. Only $7,750.
FRICKE & LINDQUIST.
3145 Logan Sq. Capitol 0300.

SAUGANASH.
6 rms.; brk.; 5 yrs. old; firepl.; gas ht.; incl. stove, refr., and carpet. $16,500.
6 rms.; brk.; 1½ yrs. old; liv. rm. 26x13; firepl.; 45 ft. lot; gas ht. Pr. $16,900.
7 rms.; N. of Peterson; 2 car att. gar.; studio liv. rm.; den; mod. kit. $22,500.
ENDERLIN REALTY. 4339 PETERSON.

IN SCHORSCH VILLAGE
OPEN TODAY. 2-5 P. M.
3220 N. New England; English styled brk. home; 2 yrs. old; 5 large rms. and attic rm.; tile bath; steel kitchen cabinets; brkfst. rm.; h. w. ht. gas fired. 6 rm. corner Georgian; att. gar.; tile bath; gas fired h. w. ht.; 44 ft. lot.
A. J. Schorsch & Co., 6059 Irving Pk.-rd.

A STEAL!
4 rm. frame house, attached garage. Water, gas, elec., chicken house. On 100x197 ft. landscaped lot. Close to Douglas Aircraft.
OPEN FOR INSPECTION—$4,900.
Reas. terms to responsible family.
ADDRESS M 594, TRIBUNE.

IT'S THE LAST WORD
IN MODERN LIVING.
2 yr. old Georgian brk. 5½ rm. res. Steel const. Encl. sleep. pch. Open staircase, tile bath, streamlined steel cab. kit. Thermostatic hot air ht. Copper screens. Storm sash. 2 c. gar. 40 ft. lot. $3,500 dn. F. H. A. Ave. 1371.

De Luxe Edgebrook Res.
Elegant new 7 rms. in finest sec. on cor. of 51 ft. front. Has every item mod. design and utility has conceived. In location unexcelled for convenience. Mr. McKay will show. Price $23,500.
GRINDLE. 5693 Lincoln. Lon. 7100.

SAUGANASH.
6 rms. and beau. recreation rm. with bar; 2½ tile baths; 60 ft. lot; giant trees; scrnd. prch.; sun deck over 2 car gar.; slate roof; gas; air cond. Price $30,000. By appt. only.
6144 N. Kilpatrick. Avenue 7736.

Nr. North and Austin-avs.
5 rm. brk. bung.; encl. porch; steel con.; furn. ht.; b. i. tub; oak trim; 2 car gar.
$7,500—FHA TERMS.
ALBERT F KEENEY, REALTOR.
5612 NORTH-AV. MERRIMAC 4300.

LOOK AT THIS
6 rm. brk. bungalow with tile bath; lge. rms., h. w. gas ht., 2 car garage; fine condition; close to transportation. Irving Pk. Dist. Call for Mr. Dickman.
Grindle, 5693 Lincoln, Lon. 7100.

IN IRVING PARK
7 rm. frame residence; 33x150 ft. lot; hot water heat; $1,500 cash required, bal. small monthly payments.
KNIGHT AND MEIN.
4167 Irving Park. Pensacola 2600.

OPEN HOUSE, 1-6 P. M.
2644 N. 73d-ct., Elmwood Pk.; 5 rm. oct. brk. bung.; lge. kitch.; h. w. ht.; insul., carp., V. blinds. $8,500. Mr. Turner.
ALBERT F. KEENEY, Realtor.
5612 North-av. Merrimac 4300.

4449 N. SPRINGFIELD-AV.
5 rm. frame residence, concrete foundation; 3 rms. down, 2 bedrms. up; open stair case; sunparlor; glazed rear porch; new forced air Holland furnace, stoker fired; garage. Open Sunday 2 to 6. $1,600 required, price $5,950. Irv. 6711.

RAVENSWOOD MANOR.
Dandy 6 room brick bung.; 2800 block Giddings-st.; h. w. ht.; glazed porch; full size attic; basement plastered, decorated. Cash down, $1,600. FHA terms. Burke & Lynn, 4747 N. Kedzie. Irv. 7120.

BRICK Bungalow—5 rooms; insulated; 2 enclosed porches; new furnace, auto. ht., sunny kitchen; 2 car ins. garage; aut. water heater; inlaid linoleum, plast. base. Oct. 1 possession; $8,250.
5103 N. St. Louis-avenue.

6 ROOM HOME.
2 story frame, 3 bedrms., hot air heat. Sunray table top stove, 7 ft. G. E. de luxe refrig., dandy interior; $1,700 cash down. E Z terms.
Burke & Lynn, 4747 N. Kedzie. Irv. 7120.

Portage Park District
Beautiful 5 rm. brk. bungalow. Add rm. upstairs; slpg. porch; latest model kitchen, tile bath; automatic oil heat; 2 car garage. Mulberry 7093.

5 RM. brick home—English front; natural fireplace; large attic with dormers; furnace heat; 37½ ft. lot; in Norwood Pk. section. Bus and steam transportation. Price $7,500. Cash $2,500.
GREGOR. 4200 Lawrence. Pal. 1461.

BUILDING VACANT.
4018 N. Marmora—6 lrg. rm. brk. bung.; insul., glazed rear porch, h. w. ht., stoker, double garage. Ideally located. A good buy. $2,500 down. Open, 2 to 5.

MIAMI-AV., nr. Elston—5 rm. Eng. brk. bung.; 4 yrs. old; insul.; auto. forced air ht.; gas fired; tile bath; $2,550 cash; bal. $57.80 mo. incl. tax; pr. $8,950. Schmid. 6084 Milwaukee. New. 2424.

IN BEAUTIFUL EDGEBROOK.
6 room brick residence, with 1½ baths; lot 40x120; 2 car garage. Price $16,500. Owner leaving town. Fagerstrom, 6205 Milwaukee. New. 2050.

Children Welcome Here!
1½ year old brick Georgian Colonial residence. 5 rms.; air conditioned ht.; lot 30x200. Only $8,900. Mer. 8878.

1728 N. MERRIMAC—6 r. oct. brk. bung.; arch doors; $2,500 cash, bal. FHA.
6 R. fr.; fur.; 50' lot; $1,000 dn..$5,500
5 R. oct. brk.; furn. ht.; 30 ft. lot.$6,200
FELBINGER. 2344 N. Cicero. Berk. 8080.

5 RM. brk. res.—2 yr. old; insul.; 2 master bedrms.; 1¼ tile baths; lg. gar.; enc. porch; birch trim.; gas ht.; air cond.; Cyclone fence; Rutherford nr. Belmont; $11,900. Aus. 5668. 1216 N. Laramie-av.

IN BEAUTIFUL EDISON PARK.
Large 6 rm. yellow brick octagon bung.; beautiful landscaped corner lot, 99x125; side drive; 2 car frame gar. By appoint. Fagerstrom, 6205 Milwaukee. New. 2050.

MOVE RIGHT IN—3043 WILSON-AV.
7 large airy rm. frame residence; like brand new; h. w. heat; near L, churches, schools, shops. Price $7,000; $1,500 cash; balance easy FHA. Dearborn 3010.

$8,950—Portage Pk., 6 Rm. Brk Bung. on Berenice nr. Long; Beautifully decorated 12 in. walls; Real Home, FHA tms. FLEISCHHAUER. 5419 IRVING PK.

6 RM. brick bungalow—H. w. ht.; Venetian blinds; enclosed rear porch; newly decorated; Portage Park dist.; will sacrifice for quick sale. Ph. Columbus 1073.

KEELER nr. Fullerton—1½ sty. frame 6 and 5; furn. 1st; stove 2d; lot 33; new. dec.; g.; A-1 con.; pr. $6,900, $2,000 dn. 1216 N. Laramie. Aus.5668. Call for appt.

4619 N. SPRINGFIELD. OPEN 1-4.
6 rm.; asbestos siding; 3 up, 2 down; h. w. ht.; 2 glazed porches; 2 car garage. 50 ft. lot.; 1 blk. school; gd. transp.

SAUGANASH.
7 rms. and porch, 1½ baths, natl. firepl.; gas heat; 2 car garage; choice location.
KOESTER & CO., 4243 PETERSON.

6 RM. frame—Bath, bsmt., furnace, large lot; $700 down, balance monthly. 4059 Overhill, Sunday, 2 to 5. Gould. Central 2522.

IN PETERSON WOODS—6 room rambling style 1½ story; corner lot; garage; recreation room. Price $15,000.
BARK & ASSOC. KILDARE 1282.

OPEN TODAY 11-5
4234 N. Central Pk.; 6 rm. frm. home; 2 car gar.; immed. poss.; $1,500 cash. Washburn—4201 Elston. Irv. 0078.

GEORGIAN 6 rm. brk.—3 yrs. old; attach. gar.; 44 ft. lot; tile bath; cab kitch.; h. w. ht.; gas fired; reas. 6622 School-st. Open 2-5. Johnsen. Kildare 7200.

5 RM. ENGLISH TYPE BUNG.
5 spacious rms., auto. gas ht., insul., cabinet kitchen; St. Bartholemew's parish. Must sell this wk.. $9,500. Ran. 2347.

3745 N. NORA—5 RM. FR. COTTAGE.
Price $5,000; lot 60x125; appt. See Fagerstrom, 6205 Milwaukee. New. 2050.

BEAU. 8 rm. brk. bung.—Tile roof; h. w. gas ht.; 40 ft. lot; 2 car gar.; across from Dickinson Pk.; $12,000. Ave. 4712.

5 ROOM bungalow—Sun room; semi-finished attic; excel. trans., schools, church; many extras; reasonable. 5236 Liano.

ADDISON - LE CLAIRE — $2,500 down; move in; like new; 5 rm. brk. bung.; furn. ht.; gar. 5042 Irving Pk. Mul. 1312.

$7,000—6 room frame; hot water heat; garage; 50 ft. lot; near St. Cornelius church. Ryan, 5117 Milwaukee-av.

7 RM. brick bung.—Encl. pch.; h. w. ht., stoker, 2 c. gar. Nr. Central-Milwaukee. $7,900. John Krohn Co., 5343 Lawrence.

EDISON PARK—Well kept. 5 rm. fr., nr. Foster bus, N. W. railroad, schools; blt. in bathtub; wide lot; $6,750. Ave. 8911.

5840 BERNICE—5 RM. BRICK BUNG.
Pr. $6,900, lot 33x125. By appointment. Fagerstrom, 6205 Milwaukee. New. 2050.

7 RM. frame house—4 bedrms.; lot 25x177; $4,600, $1,600 down; Spaulding nr. Cortland. Bender & Co. Bel. 0062.

5 RM. Cape Cod home—Lrg. rms., air cond., stoker ht., newly decor., lrg. lot, insul.; $6,000. 7610 W. Grand-av.

5 RM. FRAME bung.—North of Oak Park; only $5,350; 2 car garage; nr transp. Volk Realty. 2363 N. Harlem.

5 RM. brick bung.—Nr. Long-Belmont; tile roof; steel support; high, plast. bsemt.; $9,450. 5319 Belmont. Pal. 3730.

REAL barg.—5 r. brk. bung.; fur. ht.; only $5,900; $2,000 dn., $32 mo. Pen. 3201.

2 STY. frame house—$5,000; 50 ft. lot. 2833 Lyndale, call after 5:30.

10 RM. brk.—37½ ft. lot; h. w. heat; 2 car gar.; good trans.; owner. Belmont 1907.

6 RM. modern brick bungalow—H. w. heat; 2 car gar.; owner; $9,000. Pal. 1737.

5 RM. bung.—Furnace heat; garage. and blinds. $6,300. 4065 N. Meade.

VERY fine Belmont-Central octagon bung.; 6 rms. and garage. Berkshire 1540.

5 RM. brick bung. on Patterson—$7,300, terms; HOLC mtge. 3372 N. Central.

4110 N. ORIOLE—5 rm. frame cottage; furn. ht.; gar.; poss. Sept. 15. By owner.

3 R. cott.—Bsm.; hw.; nr. Belmont; $3,400, $400 dn.; $40 m. Address C P 397, Tribune.

PORTAGE PK.—Bung.; fur. ht., enc. pch., gar., gd. trans. $6,900, ter. 5306 Cornelia.

7 RM. RES.—Auto. ht.; 2 car gar.; near schls.; gd. cond. By owner. Col. 8617.

REAL ESTATE—HOUSES.

Northwest Side.

Edgebrook-Wildwood
6 rm. sty. brk. res.; 1½ baths, 2 fireplaces, knotty pine recr. rm., lge. lot; $12,000.
8 rm. Colonial res., 200 ft. frtg..$12,000
Quality 6 rm. brk. res., 2½ baths, 2 firepls.; beaut. knotty pine recr. rm. with bar; lot 75x125; $18,000.
Attrac. 7 rm. brk. res.; 2 c. brk. gar.; lge. lot, beaut. landscaped; $19,250.
OTHER HOMES, $11,000 UP.
A. Nystrom Co., 5365 Devon. Pen. 1262.

SOUTH EDGEBROOK RES.
Unusual Monterey brk. res. Picturesque studio L. R. and lge. D. R. arch doors. Craftex walls. 1½ baths. Nat. firepl. H. w. ht., stoker. This home ideally located in refined residential dist. Has many unique features that you will appreciate after inspection. Owner leaving city, says sell at only $12,000.
GRINDLE, 5693 Lincoln. Lon. 7100.
Ask for Mr. Kuehn.

SAUGANASH.
7 rm., attach. gar., lannon stone, 1½ yrs.; tile kit., bath, shwr. stall; metal kitchen cab.; gas air cond.; No. of Peterson.
8 rm. pressed brick; 2½ baths, perfect cond.; 2 car gar.; lg. lot; landscaped.
LINCOLNWOOD.
6 rm., att. gar.; gas air cond.; 1½ yrs.
These hses.—priced to sell.
M. V. & W. G. Weber. Peterson at Keating.

SAUGANASH.
6 RM. BRICK; 50 ft. lot; gas h. w. ht.; tile kitchen and bath; $12,750.
Brick, 5 large rooms; gas h. w. ht.; side drive; gar.; 1½ baths; $13,750.
Brk., 7 lg. rms.; 2½ tile baths, kitchen; recr. rm.; side dr.; 2 car gar.; $17,300.
Rice & Co., 4701 Peterson. Kil. 2411.

Immediate Occupancy
5 rm. frame cott.; brk. basemt.; furnace heat; 1 car garage.
2 flat frame; 4 and 4 rms.; full bsemt.; h. w. and stove ht.; 2 car garage.
7 stall garage with large loft.
All of above on 100x125 ft lot. 4020-26 N. California-av. Phone Jun. 0053.

GEORGIAN RESIDENCE
OPEN TODAY. 2-5 P. M.
6318 Barry-av.—6 large rms.; 1½ baths; natl. fireplace; insulated and weather-stripped; Force Flo h. w. ht.; 40 ft. lot; 2 car brk. gar.; includes carpeting.
A. J. Schorsch & Co., 6059 Irving Pk. rd.

BUNGALOW BARGAIN
6 rms. Facing beau. parkway. Living rm. 20x17; solarium; scrd. pch.; real firpl.; oil ht.; lge. attic rm. 65 ft. wooded lot; gar. Nr. bus, surf., N. W. ry. $10,500. Inspection by appt.
D. J. O'Connor. 3472 Devon.

COME out today between 2 and 5—See 2853 N. Moody -av. You can have immediate possession of this fine Georgian brick 6 room residence; large living room and master bedroom, vapor heat, sun deck; $3,000 cash, balance monthly. State 7688.

BEAUTIFUL 6 rm. house—Lannon stone front; landscaped; marble fireplace; 1½ baths with colored fixtures, tiles; screened in porch with sun deck; Venetian blinds; Universal range and carpeted stairs. 6792 N. Hiawatha-av. Take Central-av. bus north to Hiawatha-av.

OPEN 2 TO 5
VERY GOOD LOCATION IN PORTAGE PARK.
Brick bungalow; excellent condition. 4645 N. Le Claire-av., nr. Wilson.
S. O. Stone & Co., 4503 Milw. Pen. 3900.

$30,000 RES. AT $15,500
Corner 9 rm. brk. in Ravenswood Manor; 5 bedrms.; 2 tile baths, kitchen and roof; breakfast nook; encl. sun porch; recr. rm.; hot wtr. oil ht.; brk. garage. 2761 Windsor-av. For appt. Key. 4366.

MODERN nine room brick home—Open for inspection from 2 to 8 p. m. today. Gas heated, insulated, one and a half baths, recreation room, near stores, churches, and schools. Excellent transportation. Price $13,000. 4841 N. Lowell-av., phone Kildare 8113, private party.

BRICK bungalow home—Large lot, 60x125; all street improvements in and paid. To responsible buyer only $1,500 cash. Balance to suit.
WILLIAM ZELOSKY CO.
2351 Addison-st. Open Sunday.

REMODELER'S OPPORTUNITY.
Belmont-Opal; 5 rm. frame; lg. attic; lot 30x125; garage; grapes; apple and cherry trees. Early bird today gets it. Price $3,500; $1,300 down; $20 month. 5042 W. Irving Park-road.

6 RM. BUNGALOW
Knotty pine breakfast nook and boys' rm. bunk beds. H. w. ht., insulated; A-1 cond. Open for inspection 1 to 5.
5723 WARWICK.

SHOWN SUNDAY 2-6
6 rm. brick bung.; h. w. ht.; 12 yrs. old.
H. H. STONE CO.
[The Bungalow Man.]
5123 Montrose. Avenue 1140.

WISCONSIN OWNER SAYS SELL.
NORWOOD PK.—5 rm. res.; gd. cond.; furnace ht.; garage; lovely section; price, $6,250. 3 blocks to N. W. hwy.
J. E. ROOT JR. & CO.
6021 Northwest-hwy. Newc. 6611.

West Side.

LARGE, mod. 6-rm. sun par brk. bung.—Cor. lot, 40x125; Laramie-Div.-st. dist.; auto. heat; oil bur.; insul.; encl. porch; bldg. 80x32; 3 lge. bedrms., S. P. 9x14, liv. rm. 15x24, din. rm. 16x17, kit. 12x12; 2 car brk. gar.; bsmt. 5 rms. fin. in front sec., suit for off. or apt.; Tor. title; pr. $12,750; inc. $3,000; bal. cash. For info. and inspec. write to Carl E. Person, 139 N. Clark-street.

BARGAIN—10 rm. hse.; 5 large bedrms.; 2 full baths and extra lav.; 50 ft. lot; gar. in rear; close to Garfield pk.; conv. to bus, L, surf. 3241 Washington. Owner.

10% DOWN—1½ sty. brk. house; furn. ht.; immed. poss.; vicinity Adams-Homan; E Z terms. Mansfield 1901.

10 RM. brk.—Fine hme. at Gar. pk.; 3 lts.; barg. $20,000. Address D P 431, Tribune.

2 STORY brick res.—8 rms., 4 bedrms.; gd. income. 4141 Harrison-st. Ked. 3068.

REAL ESTATE—VACANT.

General.

90X200 FT. corner lot—On Lake Mich., 50 mi. from Chicago, ripar. rights. Wel. 9138.

South Side.

WILL BUILD TO SUIT
on choice 50 ft. lots in restricted subdivision; nr. schools; 1 mile Dodge-Chrysler plant; see us today.
K. M. K. REALTY
79th and Menard [5800 West].

SACRIFICE vacant lot 87th and Long; approximately 1 acre near Dodge Chrysler plant. Owner Beverley 9069.

FOR sale—50 ft. S. Chicago-av. frontage at Paxton-av.; no reasonable offer refused. Saginaw 1553.

85TH-ST. FARMS—$300 PER ACRE.
FRANK DE LUGACH, 2339 W. 95TH-ST.

CONSTANCE-AV. nr. 85th, 150x125; barg. Louis Oppenheimer, Windermere Hotel.

Southwest Side.

RIPE vacant at a decided sacrifice—Not avail. after August 31; 250x125, 84th-pl. near Kedzie; 560x120, 79th-st. nr. Harlem-av.; will divide, make terms. This great industrial center plus deepening of our waterways to Mex. and Atlantic Ocean should make this very profitable and safe. Info., phone Vincennes 4360 before 12, after 4 p. m.

LOTS—Good location; 2 blks. street car. Archer-av. $100-$50 will start you. Come Sunday to 5020 S. Long-av.

2 ADJ. lots—40x125 ft. each; 8146-52 S. Maplewood-av.; improvements in and paid for. Make offer. Dearborn 8658.

N. E. CORNER of 85th and Karlov—120x124 ft.; near Chrysler plant. A. H. Brandt, 5049 W. 95th-st., Oaklawn.

Northwest Side.

EDGEBROOK—Bargain sale; Sunday; large lots at $20 ft. Call at 7159 Caldwell-av.

40 FT. lot—All assessments paid; $600. Capital 5673.

REAL ESTATE—SUBURBAN—SOUTH.

Beverly Hills—20 minutes to loop.

10444 CHURCH-ST., BEVERLY HILLS.
8 rm. pressed brk. res., 5 bedrms., 2 baths, h. w. ht., 2 car gar. Lot, 50x175. To close estate, $10,000. Casey & Sons, 1400 W. 103d-st., Bev. 0476.

MOD.—Real Beauty on Charles-st.
5 rm. brk. bung.; tile bath; h. w. oil ht.; Ven. blinds; new stove; elec. refrig.; no gar.; account gov. transfer; price only $8,400. Pape, 1813 W. 95th-st.

12 RM. mod. Eng. house—5 lg. bedrms., 3 tiled baths, slate roof, vapor ht., 2 car gar.; finest constr., inside and out. Cost $65,000; price $40,000. Lloyd Realty Co., 139 N. Clark. Cen.8311

EXCELLENT corner—8 rm. brk. residence; rms. large and comfortable; bin-fed stoker; 2 car garage; only $15,000. PAUL O'TOOLE & CO. Beverly 7275.

CHARMING 1 LEVEL HOME.
This new 5 rm. Cape Cod home is a gem; fine location; deep lot; owner leaving for army; priced right. Call Bev. 8427.

NR. 99TH-CHARLES—6 RMS.
Oct. bung.; lg. rooms; 2 car garage. See this by appointment [Mr. Williams]. THOMPSON & MIESSLER. BEV. 8286.

OUTSTANDING 6 RM. RES.—Built 1941, exc. location. Beau. wooded lot; 50x150; 1½ baths; 2 natl. firepl. Leaving city.
10408 TALMAN-AV.

7 RM. brk.—H. w. oil ht.; insul.; 3 baths; newly dec.; Longwd. Hills; 75x300; $16,000. Johnson Rlty., 11109 Longwood, Bev. 4695-5262.

2 APT. frame—4 and 4½ rms.; steam. stoker; garage; large lot. 10736 Church-st. Price $7,000, terms. $2,500 cash.
MIDWAY 1407 for appt.

FINE 2 sty. brk. home—5 bedrms. large wooded lot; 2 blks. from 95th-st. Owner moving; immediate possession. Bev. 8425.

10408 S. CAMPBELL-AV.
Tile kitchen, bath, breakfast nook, 3 bedrooms. Open for inspection 2-5 p. m.

FIRST OFFERING.
Owner leaving city; must sell 6 room modern home; best of location. Bev. 8426.

7 RM. mod. brk.—Autom. heating; recrea. rm.; natural firepl.; $16,500. Kiskaddon Rlty., 11047 S. Hale. Bev.4400.

2 APT. frame—5 rms.; autom. ht.; lge. wooded lot; $7,000. Beverly 4400.

$45,000—6., BRM. lge. cor. Col.—Width inside 66 ft. 3 bths. Pape, 1813 W. 95th.

CLOSING estate—7 rm. frame res.; inspect and submit offer. Bev. 4400.

7 RM. Span.—Eleg. interior, 2 bths., cut to $19,750; im. poss. Pape, 1813 W. 95th.

6 RM. bung.—Furn. ht.; 50x200; Beverly-av. Cut to $7,400. Pape, 1813 W. 95th.

MOD. 6 rm. brk. bung.—Immed. poss. Wooded lot. Pr. $7,000. Beverly 4400.

6 R. Stucco Bung.—Nr. 99th R. I. sta.; 2 c. gar.; poss. any time. $6,800. Bev. 4850.

Beverly Hills—20 minutes to loop.

5 BEDROOM HOME
3 baths, de luxe; nr. Bev., wded..$30,000
3 baths; fr.; No. Bev.; wooded..$18,500
2½ baths; tile roof; So. Bev.....$23,000
4 BEDROOM HOMES.
3 baths; 4 yrs. old; So. Bev.....$25,000
2½ baths; gas ht.; So. Bev........$17,500
1½ bths.; lge. rms., well arranged.$16,250
3 BEDROOM HOMES.
1½ baths; 4 yrs. old; No. Bev...$18,000
1½ baths; 1 yr. old; gas ht. No. Bev. $12,750
2 BEDROOM HOMES.
4 yrs. old. So. Beverly; lge. rms..$12,750
Oct. bung.; h. w. ht. No. Bev....$8,500
OPEN SUNDAY, 2-6 P. M.
10047 CARPENTER-ST.—6 rm. bungalow, breakfast rm.; h. w. ht.; Timken burner; gar.................$7,500
10425 MAPLEWOOD-AV.— 5 lge. rms. and den, 1½ baths; 3 yrs. old.$13,500
10610 SEELEY-AV.—Immed. possess.; 9 rms.; all carpeted; 3½ baths; large wooded lot; excellent value.
Clem B. Mulholland, Inc.
SPECIALIZING IN BEVERLY HOMES.
Office, 95th-st. at Leavitt. Beverly 8880.

OPEN TODAY
2 TO 6.
9042 HOYNE-AV.
with 4 nice bdrms.; priced for quick sale.
10301 HOYNE
Outstanding in design and construc.; studio liv. rm. with circular stairway; sun rm., brkfst. rm., 3 bedrms., 2 baths; also bedrm. and bath on 1st floor; new low price. Key at office.
$13,250
for 6 nice rms. and sunrm.; brick 1½ tile baths, tile roof; on hill; close to schls. and trans.; beau. lot 50x180. Appt. only.
ANNA W. YOUNG.
1830 W. 103d. Beverly 1929.

BELL-AV.
South of 111th-st.; 6 rm. frame home; deep lot; sacrificing. $7,500.
2131 W. 110TH-ST.
Modernized frame residence; 1½ baths, large living rm., 2 porches, new garage. Sacrifice quick sale.
VANDERPOEL-AV., north of 95th-st. Sacrificing 4 bedrm. home; auto. heat, 2 car garage; $8,500.
VANDERPOEL, south of 95th-st. 4 bedrm. house; modern bath, modern kitchen, automatic heat, 2 car garage. Mrs. Fairbank.
FLOYD G. DANA & CO.
7465 Vincennes. Rad. 1500 or Bev. 3153.

10611 PROSPECT-AV.—OPEN 2-6.
1 floor plan; 6 lge. rms.; rear porch; 3 full bedrms.; lot 50x198; 3 car brk. gar. Beautiful yard. Only $9,500.
10335 LONGWOOD-DR. OPEN 2-6.
12 rm. brk. res.; 3½ baths; cost over $35,000 to build. Selling today, $12,500; lot 100x200; immed. poss.
11029 ESMOND-ST. OPEN 2-6.
8 rm. frame res.; 2 baths; 2 fireplaces; used as 2 apts.; lot 50x150; gar.; nr. 111th-st. station. $8,250.
J. Ray Davis, 1715 W. 95th, Bev. 1875.

REALLY SPECIAL
[In North Beverly.]
Beaut. 3 bdrm., 2 story brk.; excel. cond. 1½ tile baths, den, breakfast nook, knotty pine rec. rm. with firepl. Rear terraced; screened porch; overlooking 60 ft. landscaped grounds; gas, air cond.; best insul.; low ht. cost; att. garage.
Key at office. Only $14,800.
Lester J. Norris, 9505 Western. Bev. 5000.

OPEN SUNDAY, 2 TO 6
2209 W. 103D-ST.
Outstanding 7 rm. brick home, 2½ tile baths tile kitch.; reduced to $16,750.
MUST SELL 6 rm. brick, Hermosa-av.; oil ht.; tile bath; lot 50x150; near schools and R. I.; only $9,500.
BEVERLY HILLS REALTY CO.
1829 W. 103d. Open Sun. Bev. 0820.

LUXURIOUS BRICK RES.—10769 S. Seeley-av.; open Sunday 10 a. m. to 4 p. m.; 10 spacious rms.; large sleep. porch; breakfast rm.; rec. rm.; 3½ tile baths; gas heat; tile roofs; 2 car brk. gar.; beautiful large wooded lot; many extra useful features; price $25,000; easy terms; immediate occupancy. Weekdays for appointments, call Wm. McCumber, 10355 S. Hoyne, Bev. 5844.

OPEN FOR INSPECTION.
Owner in army is forced to sell beau. 5 rm. pressed brick bung., 3 yrs. old.
10627 S. PROSPECT-AV.
Large lot, 50x190; gas, h. w. ht.; colored tile bath; canvased walls; mod. kitchen; electric refrig., stove, carpeting included; in price of $12,500. Inspect today or phone Beverly 7345.

OPEN HOUSE, 2-6.
11323 LONGWOOD-DRIVE
Must see interior to appreciate fine features of this 5 rm. home; unusually lge. rms.; carpet and blinds thruout; h. w. gas ht.; low tax; 50 ft. lot. Own. Bev. 9605

LONGWOOD-DRIVE—Beau. 6 rm. home. G. E. kit. Fireplace; gas; h. w. ht.; large attic; encl. front, rear porches; 2 car gar. Cement drive; 50x294 lot. Lovely lawn, trees, flowers. $15,000. Appt. only. Address D L 453, Tribune.

OPEN SUNDAY 2 TO 6.
Eng. type home; excel. cond.; 2 story; 3 fine bdrms.; large liv. rm.; sun-rm., 70x180 landscaped lot.
Priced to sell. 2120 W. 107th-pl.
Lester J. Norris. 9505 Western. Bev. 5000.

BEAU. 6 RM. RESIDENCE
OWNER TRANSFERRED.
Gas ht.; cork insul. thruout; 2 car brk. gar. Cost $24,500; will sell for $13,500. Mr. Feddersen. Pullman 2220.

10711 SO. HOYNE-AV.
Will sell or trade a deluxe 9 rm. livable home; 3½ baths; 3 car att. gar.; steam years old; sun pch.; attach. 2 car garage, vap. ht.; shown by app. only. Bev. 6360.

Flossmoor 34 minutes to loop.

FOUR REAL BUYS.
6 RM. pressed brick; glass tile kitchen and bath; 2 unfinished rooms and bath on 2d floor; hot water heat with gas; 1 car garage; large 65 ft. lot..$12,500
8 RM. brick; 3½ baths; on beau. wooded 3 acre lot with creek winding through; 2 car garage; priced to sell.
6 RM. brick; 1½ baths; 2 car garage; on high rolling acre lot; price including carpets $19,500
8 RM. stone and frame; 3½ baths; tile roof; 2 porches; canvassed walls; 2 car garage; facing country club; lot 125x220, with many beautiful trees; close to station $20,500
DRENNAN & WILLITZ.
Flossmoor office at "stop and go" light.

Hammond—30 minutes to loop.

5 RM. House—Furn. ht.; cement garage; glass porch; exc. trans.; nr. schools. $5,800. Address M 457, Tribune.

Homewood—32 minutes to loop.

4 ROOM FR. BUNG. [add. rm. space]—Att. gar.; acre lot; overlooks Idlewild C. C.; pr. $5,500. 5-rm. brk.; h. w. ht.; lge. lot; $6,200; only $1,000 cash needed. 4 rm. new mod. apt. type hme.; firepl.; insul.; gas ht.; air-cond.; att. gar.; 70 ft. lot; needs $1,000 cash; bal. mo. 6-rm. hse.; new oil hting. plant; insul.; 2 pches.; lge. lot; w. side; $10,000. 5-rm. fr.; $7,500. 6-rm. brk. on w. side; new; firepl.; well-built hme. for owner; 2-car gar.; needs $5,000 cash; bal. mo. 5-rm. fr. nearly new; adj. golf grounds; except. attr. interior; need $3,000 cash; bal. mo. All reas. distance I. C. elec.; mod. improve. thruout. Office open Sun., August 15, 12-5. Cowing Bros., Inc., 2005 Ridge-rd., Homewood 600.

WE are offering several 6 to 9 rm. homes on lge. plots of ground, beaut. landscaped; close to trans., schls. and stores; in a price range from $9,500; can finance 80% of sale price.
F. W. PRINDIVILLE & CO.
Open Sunday. Homewood 371.

SOMETHING different—6 rm. house in restricted Potawatomie hills; all modern conveniences; beautifully landscaped; $9,000; open Sunday p. m. Sommerfeld, 2034 Ridge-rd., Homewood.

6 RM. brk. home—Sun pch. Firepl.; tile bath; gas h. w. ht.; 2 car brk. gar. Lge. cor. lot; beau. landscaped. Backyd. fenced. $12,500. Harvey 3036. 9-5 week days.

Ivanhoe—27 minutes to loop.

IVANHOE—Lots clear, improv. in; one 30x125, $500; two 30x125 adj., $500 each; cor. 41x125, $1,000. Cost double; $2,150 cash takes all. Palos Park 627.

CAPE COD brick home—For war workers. $600 cash. MILLS. 406 W. 144th-st.

Lansing—40 minutes to loop.

FOR DEFENSE WORKERS.
Opportunity to purchase 4 rm. new brick residence; 2 bedrms., liv. rm., kit., basement and space in attic for additional room; 43 ft. lot, completely graded; immediate occupancy; good community, nr. school, churches, and shopping dist. Can be purchased as low as $300 down. Office, School and 179th-st., 3 blocks east of Torrence, or Rogers Park 6360.

Midlothian—31 minutes to loop.

14730 S. KEELER—4 r. Cape Cod, 6 r. capacity; 2 yrs. old. Insulated. Furnace control. Tile wall, bath, shower. Auto. heater. Lot 50x300. Garage. $7,500.

Morgan Park—30 minutes to loop.

11433 S. BELL-AV.—Attractive 6 rm. brk.; tile roof, sun parlor, 1½ baths; 2 car gar.; immed. poss. Mead & Coe, Inc., excl. agts. 69 W. Washington-st. Randolph 0450.

Palos Heights—50 min. to loop.

NEW CAPE COD.
An unusual and artistic home; 5 beau. rms.; lge. modern kitchen; spacious L. R.; lot 120x120; only $8,000. FHA. Bev.8425.

General—Suburban South.

5 ACRES beautiful woods on good road—15 miles south of city limits; easy terms. Pr. $2,650; may divide; consider good used car as part payment. Address D M 347, Tribune.

180x116 FT.—Half block to bus transportation; conven. to Chrysler Dodge plant; fine road; electricity in and paid; will sell at half value on easy terms. Address D L 405, Tribune.

5 ROOM zinc bungalow—45 minutes from loop; tiletex floors; oil heat; garage and bsmt.; $6,000. Inquire Beverly Shores Realty or Beverly Shores Construction Co., Sunday, August 15th.

16 RM. hse.—Worth $8,000 and 10 ac. land on main highway; suitable for tourist camp or subdivision; cost $22,000; bargain. Address M 87, Tribune.

MUST sell 2 acres—10 minutes drive to Harvey; 5 minutes to Chicago Heights; bargain price, $625; $125 cash, $9 mo. Address D M 343, Tribune.

HOUSE and lot [109 by 188 ft.]—8345 & 85th-court. Woodlands Park, ½ mile west of 87th and Roberts-road.

5 ACRES—Gd. soil; ideal for poultry farm; close to I. C. elec.; 32 min. to loop; $1,500; $200 dn., $20 mo. Pros. 1139.

3 STORY, 4 rm. house for sale; stove heat, 2 car gar., at 8303 Buffalo-av., near schools, carline. $3,500.

[Continued on following page.]

REAL ESTATE—SUBURBAN—SOUTH.

[Continued from preceding page.]

General—Suburban South.

AFTER THE WAR WHAT?

TODAY—MORE People Than Ever Before Are Preparing for TOMORROW

—BUY—

ACRES! ACRES! ACRES!

$50 WILL START YOU

TAKE YOUR CHOICE OF

1-1½-2½-5-6-10 Acre Tracts

All of these large city farm tracts have rich black soil—good truck farming — Victory gardening and poultry raising. Buy your choice now, pay for it on convenient terms and build on it after the war.

You will soon have your land paid for and with your War Bonds you can build that home that you have dreamed about.

This land is located within a few minutes of fast I. C. Electric transportation to the Chicago Loop and within view of a number of large plants [now engaged in the war effort], assuring steady year-round employment near your home.

DRIVE OUT TODAY

or any day to 159th street and Western avenue [2 blocks west of Dixie highway].

Arthur T. McIntosh & Co.

FRANKLIN 2040

BUY WAR BONDS

MANY homes in Harvey, Markham, Blue Island, Homewood. Prices from $3,800 to $20,000. Income properties; excellent bus to I. C. transp.; 4 rms. to 12 rms.; lge. lots; near schools; FHA tms.; 20% cash. C. E. CRAIG REAL ESTATE, "One of Harvey's Oldest Realtors." 128 E. 154th-st. Phone Harvey 1130. Open Every Evening Except Wednesday.

OVER 8 ACRES

Excellent for poultry farm; inside limits lively suburban town, conven. schools, churches, stores, transport. to loop; total price $975; $100 dn., $10 mo. Address D M 350, Tribune.

7 RM. BRICK HOME

Only $5,000; terms $1,000 down, bal. monthly; modern throughout; furnace heat; walk to suburban transp.; on large lot in Dunes; nr. schools, stores, etc. Address D X 223, Tribune.

FOR ONE FORTUNATE FAMILY. 3 yr. old home, exc. cond., kitchen cab. 2 bedrooms; garage, overhead door. 100 ft. lot, 2 miles west of Beverly. A real bargain at $4,100. E Z terms. Finitzo Bros., 5444 Archer. Yards 3400.

5 Acres Gorgeous Trees

Outside fine South Side suburb, with bus and steam trans., on new paved road. Will sell cheap on terms. Might divide. ADDRESS D P 514, TRIBUNE.

BEAUTIFUL suburban home; Lincolnshire Estates, Golf, swim, tennis, riding. Trans. I.C. R. R. 1 hr. loop. Stoker heat, coal in. Can be seen Sat. or Sunday or Phone Crete 5851. Address M 557, Tribune.

CASTLE on Kankakee river, 5 mi. S. W. Momence, 1,000 ft. river front., 9 rms.; gar.; studio, living rm., illuminated sunken flower garden. Shrubs, evergreens. Dr. Marie Fellows, 5516 S. State, Chicago.

POULTRY farm—3 rooms; large poultry house; 2 acres; elec.; concrete foundation; $2,450, $350 dn., $26 per mo. H. A. Trembly, 1st house South of Governor's-hwy. and Kedzie-av.

COTTAGE in Orland Pk.; lot 50x125 on paved st. Price $2,950. Bev. 6900.

REAL ESTATE—SUBURBAN—S. W.

Evergreen Park—35 min. to loop.

VACANT LOT—62x125 ft. corner, $325 cash. Evergreen Park 8228. See owner.

Oak Lawn—36 minutes to loop.

Best Buy in Oak Lawn

2 houses for price of one; 6-rm. homes; also 3½-rm. cott.; oil ht.; side drive; lot 70x125; down payment $1,500, bal. FHA. Open for inspection Sunday from 2-6. HARVEY & COLGAN. 9509 S. Hoyne. Beverly 2710.

OAK LAWN BARGAIN—$5,700. 9333 54th-st. See Sunday, 1-5. 6 rm. frame; tile bath; lot 75 ft.; insul., landsc.; good condition; 2 car gar., side drive. Mr. Deising. Beverly 8286.

HOUSE plus lot, 100x126 ft., $1,800 cash. 10410 S. Menard, Oak Lawn, Ill.

5 RM. cott.—Run. water; 60x125 ft. lot; $2,000 W. 9601 Marion-av., Oak Lawn.

3 RMS.—Attic apt.; ½ blk. to Central bus. 5632 W. 89th-st. OAKLAWN 374.

Palos Heights—50 min. to loop.

5 RM. CAPE COD HOME.

Living rm., dining rm., kitchen, bath, 1 bedrm. on 1st fl.; also front and side porch; unusually large bedrm. on 2d fl.; attached garage; lot, 120x120; rich, black garden soil; several beautiful oak trees; choice location in beautiful Palos Heights. Priced for quick sale at $7,200. $1,200 down, balance $47 mo. See this before you buy. ROBERT BARTLETT REALTY CO. HARLEM-AV. AND 123D-ST. PALOS HEIGHTS, ILL.

Tinley Park—37 minutes to loop.

4 ROOMS—Brick; basement; 1 acre; terms. Bargain. 4 blocks to station. 5 ROOM poultry farm, 2 acres. 2 FLAT, 2-5 rms., bsmt.; insulated; auto. heat; 3 blks. to R. I. sta. Terms. Grover C. Elmore's branch office, 177th and Oak Park. Mr. Ward eves. Bev. 3349.

General—Suburban S. W.

HERE'S A REAL FIND. A charming 2 yr. old home, has everything one would want in a new home; full basement, hot air heat, Venetian blinds, copper screens, storm windows. 2 car garage, large beautiful landscaped corner lot, vicinity of Oak Lawn. Bargain at $5,995; terms. Finitzo Bros. 5444 Archer. Yards 3400.

THREE acres—On Lincoln Highway at Cherry Hill, Joliet, Ill. A thriving broiler business with 200 chicks a week capacity. Chicken house is concrete block construction; 3 years old; running water; Jamesway equipment; chickens included; also 100 laying hens; eight room modern frame house and garage; $9,000. Immed. poss. Joseph R. Wilhelmi, 14 E. Van Buren-st., Joliet, Ill.

VERY cozy home. Lge. living rm., bedrm., cab. kitchen, mod. bath, hardwood fl., gas, elec., autom. pump. Deep well. 8x20 utility rm. Space for lge. rm. in attic. Neatly decorated; including 6 tons hard coal. Chicken coop. Lot 83x331 on hwy. Bus trans. Nr. defense plant. $3,000; $700 down. Terms. 9950 S. Roberts-rd.

6 ACRES—HOUSE

808 ft. on main road; 3 blks. R. I. suburban transp.; many fine large trees; several fruit; plenty open land for large garden; house needs some repair but has electricity; $6,995; $1,500 cash, balance mo. Address D L 404, Tribune.

ALMOST 2 acres—$750, $150 cash; east of Western-av., no. of Olympia Fields; good transp.; paved road; excellent soil; high ground; $10 monthly. ADDRESS C H 519, TRIBUNE.

3 ACRES, PART WOODED. 532 ft. on main road, 3 blocks depot; 46 minutes to loop; nr. school, churches, stores; small cash paymt. and bal. $25 month. Address D M 344, Tribune.

$425 BUYS almost an acre garden soil overlooking fine s. w. suburb, faces paved road, convenient schools, chuches, stores, Rock Island transp.; $85 cash; $6 mo. handles. Address D M 355, Tribune.

6 RMS.—Fully insulated. Full plumbing; chicken house. 60 ft. lot; near city transportation. Price, $4,500; terms. Finitzo Bros. 5444 Archer. Yards 3400.

NEARLY 2 acres, partially wooded—Paved Lemont-road, nr. 143d-st. Rare bargain; $875; $175 cash, $10 month. Address C N 485, Tribune.

ON THE HOUSE! A NEW ROOF. 4 rm. mod. brk. on ¼ acre beauty spot, nr. 159th-Kedzie. Pullman 9070, 6-7 p. m., for details of this bargain.

4 RMS.—With ½ acre. Handy man with hammer and saw will find this a bargain at $1,495. Open today. Narragansett at 87th and State-road.

FOUR room old house—Needs work. $150 dn.; near Burlington R. R. station. Address D J 58, Tribune.

COTTAGE—On large lot near city limits; only $695; $100 down. Central 1756.

2 FLAT brk.—5 and 5; h. w. ht. 7553 W. 62d-place. Inq. 5801 W. 79th-st.

REAL ESTATE—SUBURBAN—S. W.

General—Suburban S. W.

Immediate Possession

Open house 12-4 p. m.

Cor. 1½ story fr. res.; 4 rms., full attic; stove ht.; mod. plumbing; elec.; lot 99x132; $500 down, bal. $35 mo. S. E. cor. 84th-st. and 79th-av. 1 bl. e. Roberts-rd.

Cor. 1 story fr. res.; furnace ht.; 1½ baths; mod. plumbing; full equip.; lot 111x133; $700 down, bal. $38 mo. S. W. cor. 86th-st. and 78th-court. [1½ bl. e. of Roberts-rd.]

Investigate Land Sale 91st-st. and Cicero-av.

60x125 ft. parcels. Near 100 beautiful new homes. Near new Dodge plant. Near schools, churches, stores, theaters. Buy for your future home only. Buy for investment or to raise food. $50 will start you. Finitzo Bros., 5444 Archer. Yards 3400.

5 ACRES, 3½ BLOCKS TO MOKENA depot of Rock Island Ry.; rich black soil, high and dry; small dn. paymt.; bal. easy payments; will divide. Address D M 345, Tribune.

REAL ESTATE—SUBURBAN—NORTH.

Deerfield—34 minutes to loop.

GREAT SAC. FOR QUICK SALE. New French cott., solid brk.; mod. home, 6 r. effic.; 3½ yrs. old; brk. gar., cem. dr. Nat. stone firepl.; tile wall bath, shwr. 2 way kit. cab.; exhaust fan; cross vent. Master bdrms.; 6 clos.; auto. forced air cond ht.; insul.; hardwood trim, floors; arch doorways; Fenestra steel wind.; copper screens; ven. blinds; large lot; ldscpd.; circle sidewalks; shrubs, trees. Nr. sch., shop., churches, trans. Skokie 4.

YOU WILL BE THE JUDGE. $15,500; de l. brk. col. res.; cost $25,000. 6½ lge. rms.; 2 attch. gar.; 2½ tile baths; master bdrms., plenty clos., wood burn. firepl., late kit., brkfst. rm.; fully insul.; auto. h. w. ht.; full base. Ph. Skokie 4.

THIS WEEK'S SPECIAL BARGAIN. Two five-room apts. and an old house suitable for remodelling on wooded lot, 150x198, zoned for business. Also lovely homes and low cost lots. PHONE MITCHELL—DEERFIELD 29.

Evanston—15 minutes to loop.

OPEN ALL AFTERNOON. SEE TODAY. Beautifully built and located; N. W. Evanston; owner selling nearly new red brick Colonial; all large rooms, library or bedroom on 1st floor with bath, 3 large bedrooms, bath on 2d floor; pine recreation room. You can't match this new house at the price. 3231 Park-place. QUINLAN & TYSON, INC. 1571 Sherman-avenue. Evanston. Amb. 3755. Uni. 2600. Wil. 2602.

Open Today, 2 to 6 P. M.

733 Milburn, Orrington & Roycemore schools and N. W. univ. section. Beaut. Georgian brk. home. Mod. 4 family bedrms. or den, 4 baths, 2 c. gar. Best constr. Excel. value. Owner moved from city. Will sacrifice. Act today. Mr. Beach. BAIRD & WARNER, 522 Davis-street, Evanston. Gre. 1855. Hol. 1855.

JUST REDUCED. Owner has moved to California and asks us to dispose of his house on one of the best streets in Lincolnwood at a greatly reduced price. This is a 3 bedrm., 3½ bath house. Many desirable features one cannot describe in an ad. Shown by appointment only at the price listed. This house is an outstanding buy. FULLER & PICKARD, INC. Gre. 7220. Wil. 730. Win. 3603.

A 6-RM. red brick colonial nr. Willard school, a good looking home ready for your immed. occupancy. Tiled bath, 2-car garage. Never before offered at as low a price as $13,500.

9 rm., 3½ bath resid. blk. from Miller school; 35 foot liv. rm., den, 3 car garage. 75-foot lot. Gas heat. A fine home for $15,500. HOKANSON & JENKS, INC. 513 Davis-street, Evanston, Gre. 1617.

OWNER retiring now offers for first time his well located corner 36 apartment building, consisting of 3, 4, and 5 room units. All have special features not found in the average building, and the property has always been maintained at highest efficiency. Should appeal to any one recognizing best building construction. Price about six times rental. No brokers please. Address D H 444, Tribune.

FIRST TIME offered—Closing estate; handsome 6 rm. home in Orrington section; nr. lake, "L," Roycemore, and N. U.; Three bedrooms, tiled bath and 1st fl. lav., htd. slp. pch.; perfect condition, $12,500. Also Mediterranean brick and stone in finest Lincolnwood section, 70x170, many exceptional features, $18,000. Pearson, Sadler & Hultman, Hol. 6362. Uni. 6050.

NEAR LAKE—$18,500

A real home in perfect condition in one of our sought after locations. Brk. with slate roof; very att. liv. and din. rms.; mod. kit., powder rm., master bedrm., lge. dress. rm. and bath; 3 other bedrms., 2 baths; 2 car gar.; gas ht. Call Mrs. Starnes. Bri. 1106. Gre. 1166. THE BILLS REALTY, INC., EVANSTON.

OPEN FOR INSPECTION, 3 TO 5 P. M. In Lincolnwood, 2536 Hurd-av., ½ block south of Central-st.; 7 rms., 4 bedrms., 2½ ba., breakfast nook; heated sunporch; 2-car gar.; October 1st occupancy. Owner leaving for service. Price $13,750. QUINLAN & TYSON, INC. 1571 Sherman-av. Evanston. Amb. 3755. Uni. 2600. Wil. 2602.

$12,500 Open to Offer

Choice northeast loc., close to transp. Unusual chance to purchase a charming home close to Orrington School and lake at a very low price because of owner's transfer. Mrs. Gouldin, Univ. 0264. BAIRD & WARNER, 522 Davis-street. Evanston. Gre. 1855. Hol. 1855.

Central East Evanston

Frame house with a lot of charm. 5 bedrms., 3 baths. Nr. lake and transp. 4 fireplaces. Call Mr. Clow. BAIRD & WARNER, 522 Davis-street, Evanston. Gre. 1855. Hol. 1855.

$16,500. COLONIAL NEAR LAKE. In a beautiful location, convenient to all transp., stores, and schools; 4 fam. bedrms., 2 baths, maid's rm. and bath; deep wooded lot; unequaled at $16,500. McGUIRE & ORR, INC. 530 Davis, Evanston. Rog. 3213. Gre. 1080.

NEW, lovely 8 rm. red brick Colonial has everything you could wish for—large living rm. with screen porch, library, powder rm., brkfst. nook, wood-panelled recrea. rm. in bsmt. with bar, 4 grand bedrms., 2 tile baths, H. A. gas ht., beautifully dec., 2 car gar. $23,500. Smart & Golee, Inc., Briar. 3300.

ON THE LAKE. Compact, modern 7 rooms, 3½ baths. Priced under $50,000. Owner really wants to sell; also palatial estate on lake with 5 bedrooms, 4½ tile baths; servants' rooms over garage. McGUIRE & ORR, INC. Gre. 1080. Wil. 228. Rogers Pk. 3213.

DE LUXE 6 APT.

6-7 rooms; 3 baths, 2 tile; woodburning fireplace; spacious rms.; large lot; near lake; rent $9,900; price $62,500; $15,000 down; balance 15 yrs.; 4½% interest. Address D M 192, Tribune.

ATTRACTIVE 8 rm. frame resid.; large, light rms., nice base., 2 frame gar.; h. w. ht.; approx. 90 ft. frontage; also approx. 90 ft. vacant adjoining; will sell together or separately; bargain. 1518 Lake-st., Evanston. Can be seen Sun. aft. 12 noon, or call Ran. 3121. Mr. Coughlin, for appt.

OPEN FOR INSPECTION, SUNDAY, 1-5. 1035 Maple-av.; 10 rooms; English type of rare charm; large living room, library, both with fireplaces; slpg. porch; recreation room; 2 baths; Price $11,500. Ed M. Wallace & Co., Greenleaf 1635.

Good Opportunity

For investment, 22 apt. brick, 4s and 5s. South Evanston. $14,000. Gross income about 5¼ times. Terms. Address D P 91, Tribune.

3 APT. Bldg.—Modern Brick. Six rms.; 2 tile baths; 3-car gar.; nice location; convenient to shops and transp.; good income. Call Mr. Larson, Bri. 1106. Gre. 1166. THE BILLS REALTY, INC., EVANSTON.

415 DAVIS-ST., Evanston—9 rooms, 3 baths, 2 enclosed porches, oil heat, 4 car heated garage with bedroom and bath. Interior can be seen by appointment only. $50,000. G. M. Groves. Tel. DEA. 0685.

6 APT.—In exclusive S. E. Evanston; close to schools and churches, nr. shops and trans.; all convs. of a home, within an apt. residence. Phone University 4687; business, Dearborn 3383.

NORTHEAST section—Nearly new brick colonial, 33 ft. living rm., 4 bedrms., 2½ ba.; mod. equip.; best constr.; $27,000. R. M. JOHNSTON & CO. Opposite "L" Terminal. Wilmette 444.

OPEN today, 2 to 6—1018 Seward-st., Oakton Schl. District; modern, brick; 6 rms., 2 baths, all on one floor, plus rm. on 2d floor; $13,500. Miss Yohn. Smart & Golee, Inc., Briar. 3300.

$13,500 BUYS A DOUBLE HOUSE. 6 rms. each; fine location; convenient to school and transportation. Call Greenleaf 1206 Sunday; Greenleaf 1635 wk. days.

4 RM. frame house—Lot 60x150; 3 blks. from lake; nr. all trans. Price $8,000. ADDRESS M 515, TRIBUNE.

1522 LINCOLN—Solid brk., insul. hse.; easy to heat; 7 rms., 2½ baths; nr. schl., transp. For appt., call Greenleaf 3662.

OPEN today, 3-6, 715 Judson. Owner wants offer on this 8 rm., 2 bath home; nr. schools, trans. Cyrus & Co., Uni. 9020.

18 APT.—East of Chicago-av.; income $14,500; only $25,000 dn., bal. long tm., 4½% int. Mr. Fried, 2318 Devon, She. 5182.

A HOUSE of charm—7 room brick colonial and garage; exclusive location; owner. Address M 406, Tribune.

7 RM., 3 baths; lot 85x185; East Evanston; 1 blk. from lake; $18,500. Mr. Burgener. Greenleaf 0471.

BUNG.—5 rm. brick, 2 car gar.; nr. schls., shops, tr. Best offer. 2421 Payne-st.

DE LUXE beau. 7 rm. resid—2 tiled baths, studio, liv. rm.; very modern. Univ. 0267.

2 FLAT—1 year old; 5 and 5; 742 Wesley-avenue. Phone Mul. 5200 for appointment.

Glencoe—27 minutes to loop.

EXCEPTIONAL buy—Under $10,000; ideally located 6 rm. house; good condition; 3 bedrms. and sleeping porch; 1 bath; oil heat; wooded lot; close to trans., stores, schools and churches. Owner in service. Ph. Glencoe 221 or write J. H. White, 845 Greenwood-av., Glencoe.

WHITE Fr. Col.—One of the cutest hses. on the N. S.; beautifully decorated; excel. cond.; large liv. rm., lav., 3 bedrms., tile b. A real buy at $14,000. See today. Elmer E. Stults, Inc., Winnetka 1800.

CHARMING Colonial—Beau. interior; 4 master bedrms.; 3 glass tiled baths; lge. wooded grounds; low taxes; low heat cost; 4 blks. trans., stores, schl., beach. Owner, 434 Greenleaf-av. Ph. Glencoe 534.

REAL ESTATE—SUBURBAN—NORTH.

Best Family Home

Lge. grounds, nr. school. 8 rms., 3½ baths, panelled lib., big screened porch, also slp. porch. All designed in good taste. Modest price. Vacant. Call Miss Cronk. BAIRD & WARNER, 576 Lincoln-av. Winnetka. Win. 2700. Bri. 9001.

FIRST TIME OFFERED. Charming white colonial. On winding street; convenient to beach and trains; lovely living rm. and porch with view of garden; dining rm. with 2 corner cpbds.; brkfst. nook; 3 bedrms. and 2½ baths. FULLER & PICKARD, INC., 1618 Chicago-av. Gre. 7220. Win. 3603.

BRICK colonial with white shutters; like new and priced to sell! 4 bedrms., 3½ baths, heated sun and brkfst. rm.; near just everything. See. SEARS REAL ESTATE CO. 42 Green Bay-rd. Winnetka 2900.

ONLY really new house now offered in Glencoe—Modern and smart all the way thru. Lge. living rm., cool screened porch. 4 bedrms., 3 baths. We'll submit your offer. Quinlan & Tyson, Winnetka 177.

PRICED FOR IMMEDIATE SALE. 1129 Hohlfelder-rd., Glencoe. Attractive English stone house; 8 rooms, 3½ baths. Open for inspection today, 3 to 5. Phone Wilmette 246 and 6024.

Glenview—27 minutes to loop.

A DISTINCTIVE HOME for a young couple with children, nearly new, Georgian all brick; 6 lovely, lge rms., tile bath, pwdr. rm., shower, brk fst. rm., pine recrea. rm. with firepl., sun deck over 2 car gar., gas a. c. ht.; 2 blocks from pool, playground; 3 blocks station and stores. Price $16,000. LUCIUS ERSKINE IN GLENVIEW. 238 Glenview-rd. Glenview 74.

SUNSET RIDGE DISTRICT

Wooded acre, landcaped, large evergreens and hedged; solid brick, mod. English cottage, highly restricted district; 5 bedrms., 2 baths, attached 2 car gar.; insulated, copper gutters, trim and screens; gas ht., fireplace; full bsmt.; low taxes; good schools; price reduced to $17,000. Owner, Franklin 6010, or Glenview 889.

GRAB YOUR HAT! $12,850 buys 7room brick home in lovely Glen Oak Acres; 4 bedrooms; 2 car gar.; beau. wooded acre; big trees; nice landscaping. This is definitely a bargain. Bring checkbook. LUCIUS ERSKINE IN GLENVIEW. 238 Glenview-rd. Glenview 74.

Highland Park—30 min. to loop.

Kimball-road

High grade English brick, slate roof 7 rm. house. Well designed and arranged. 3 baths. Insulated. Choice loc. Conv. to transp. and school. Lot 80x200. Reduced to $22,500. Call Mr. Clarke. BAIRD & WARNER, 576 Lincoln-av. Winnetka. Wil. 4328. Bri. 9001.

ENGLISH TUDOR DESIGN. With unusual and practical floor plan includes studio living rm., dining rm., model kitchen, 2 bedrms., bath, sleeping porch and mds.' rm. and bath....$15,000. QUINLAN & TYSON, INC. 377 Central. Highland Park 880.

IF TIME PERMITTED this quality built brick home of 4 bedrms., with tiled baths, in choice E. Braeside, near lake; would bring much more money. Priced at $19,500 for quick action. Call H.P. 2355 or Winnetka 3838.

15 ACRE Estate—2 ultra modern residences, English design; greenhouse, stables, natural lake; beautifully landscpd.; priced to sell or trade for city improved. Mr. Ager, John T. Wheeler & Co., 1st National Bank Bldg., Fra. 1424.

BUY a Sherwood Forest homesite now for post-war building—Office on Berkeley, west of Skokie-rd. Open today. We also have several homes for sale. ROBERT L. JOHNSON. Randolph 0112.

5 RM. 2 story Dutch colonial home on beautifully landscaped 165 ft. lot; new section; 2 blocks to station; $7,500. Call Randolph 0112. Monday.

Kenilworth—19 minutes to loop.

58 Warwick-road

$11,750 will buy this 7 rm. home, in ideal loc. nr. New Trier and Kenilworth schools. 7 rms., 1 bath, 3 exposure living rm. with firepl. Scr. pch. Lge. grounds for gardening. Call Miss Cronk. BAIRD & WARNER, 576 Lincoln-av. Winnetka. Win. 2700. Bri. 9001.

SUNNY COLONIAL CLAPBOARD. New England, yellow; large, beautifully landscaped grounds with pool and outdoor fireplace; finest of location; toastie warm, moderate gas heat; living room and morning room with fireplaces; streamline kitchen and 3 baths; $27,500. FULLER & PICKARD, INC. 1618 Chicago-av. Gre. 7220. Win. 3603.

JUST LISTED! Near Kenilworth School, New Trier High School, lake, and transportation; brick Colonial; 7 rooms; 2½ baths; large wooded lot. Price $17,500. McGUIRE & ORR, INC. 530 Davis, Evanston. Rog. 3213. Wil. 228.

LOCATION, lovely lot, plus excellent construction—5 bedrms., 3 baths, East Kenilworth; $26,500. Make offer. Quinlan & Tyson, Winnetka 177.

PERFECT!—Stone, slate roof, 4 bedrms., 3 baths, powder room, library, recreation room, screened terrace; 2 car attached garage. Call Winnetka 1194.

THE PERFECT LOCATION. Convenient to stas., New Trier, Kenil. schls.; red brick; 6½ rms., 2½ baths; screened porch. Owner, Kenil. 1961.

OCTOBER 1ST POSSESSION. Comfortable 7 room house on 75 ft. lot in East Kenilworth, near schools. Asking $12,500. Quinlan & Tyson, Winn. 177.

Lake Bluff—43 minutes to loop.

LAKE BLUFF—Owner's business interests transferred, must sell 8 room Southern Colonial home; 2½ baths; 2 sleeping porches; economical stoker heat; southern exposure; spacious corner lot; half block from Lake. Call Lake Bluff 338.

MOD. 7 rm. hse.—100 ft. wooded lot; slp. pch.; att. garage; stoker; 4 blks. beach; $2,500 cash, bal. $60 mo. 340 Scranton.

Lake Forest—39 minutes to loop.

A CHARMING home with a beautiful dining porch opening into the garden. 9 rms., 4 baths. Here your living can be easy, gracious and inexpensive. An exceptional value. HART, SHAW & CO. 260 E. Deerpath. Lake Forest 616. 135 S. La Salle-st. Ran. 7156.

A HOUSE BEAUTIFUL ON ⅘ ACRE. In garden; attractive and profitable. 4 bedrms.; 3 baths with showers; fireplace in library, living room, and upstairs sitting room. $27,500.

R. B. WHITAKER CO.

140 Green Bay-rd. Winnetka 3250.

CHARMING white New England 6 rooms, 2 baths, 2 acre wooded knoll in restricted estate section; picturesque setting and perfect condition, $15,000. Pearson, Sadler & Hultman, Hol. 6362, Uni. 6950, Wil. 2855.

7 RM. HOUSE—2 car gar., 8 acres land, stable, chicken house, orchard, flower and vegetable gardens; black soil; excellent trans. $16,500. Ran. 4010.

WOODED lot—90x210; in desirable location; cost $5,400, will sell for $1,250. Address D P 266, Tribune.

Libertyville—44 minutes to loop.

LESS than half original cost—Owner will assume mortgage, ⅛ down, 9 rms.; Normandie style; 3½ baths; 2 car garage; 2½ ACRES; fruit trees; 1 mi. E. of Libertyville. By appt. only. Box 151, Lake Bluff, Ill.

Lincolnwood—32 minutes to loop.

IMMED. poss.—New Cape Cod home; 5 lge. rms.; real firepl.; $9,350. Towers 3649.

Northbrook—32 minutes to loop.

CITY FARMERS AND FARMERETTES. Attractive hospitable 8 room, 3 bath efficiency; Georgian brick Colonial; 2 car attached garage; only 2 years old; over 1 acre of land. Fast electric trans. on Skokie Valley North Shore Line. PRICE $27,500.

Kenilworth Realty Co.

410 Greenbay-rd. Kenil. 5600.

$11,600 BRAND new 6 rms.—Lv. r. 24x14; all rms. large and attractively decorated; best gas heating; distinctive gray shingle Cape Cod ranch home; beautifully landscaped; neighborhd. of new homes; moving east; immed. poss. 1140 Blackthorn-lane, Northbrook Highlands.

NEED cash—Must sell 2 story colonial home; $8,150. Ph. own., Northbrook 156.

Northfield—34 minutes to loop.

7 ROOM HOUSE—2 baths; hot water oil heat; 2 car garage; 100 foot lot; close trans., stores, school, bus; price $13,500. Lewis T. Dodds, Skokie at Willow-rd., Winnetka, Ill.

Skokie—31 minutes to loop.

6 RM. brick; good location	$7,900
5 RM. brick; nr. school, L	$8,250
5 RM. brick; 1 acre of ground	$8,500
6 RM. brick; 1½ baths	$10,000
6 RM. brick; 1½ baths	$12,500
De luxe 2 flat; near L	$12,500
Other well loc. homes	up to $25,000

KING, 5104 Oakton. Skokie 1234.

$13,500 BUYS—New 6 rm. col. res.; 1½ yrs. old; 2 att. brk. gar.; balcony; sun deck; 22 ft. liv. rm.; master bdrms.; 1½ baths; late kit.; new el. refrig.; gas stove; forced air cond. ht.; Ven. blinds; steel constr.; full base.; other feat.; nr. No. Shore elec., L, sch., shops. Skokie 4.

$12,500—MOD. 2 story brk., 6 rm. res.; 2 att. brk. gar.; 3 yrs. old; 1½ tile bath. Nat. firepl., arch. ent. hall; late kit.; master bdrms.; loads of closets; auto. gas forced air cond. ht.; full bsmt.; game rm.; other feat.; all tran. Skokie 4.

$8,750—BRK. 6 r. Dutch cott., 3 yrs. old; nat. sun deck, master bdrms., attr. kit., late plmbg.; fully insul.; forced air cond. ht.; game rm.; steel constr.; 2 fruit cellars; 2 car gar.; ldscpd.; trees; nr. shops, schls., buses, N. S. elec., L. Ph. Skokie 4.

CHOICE vacant cor.—120x123 ft.; well loc. in Skokie; zoned single family; opposite park; 2 blks. to L. All improv. paid. Will divide. Owner must sell. Ward T. Huston & Co. 110 S. Dearborn.

LEAVING city—Sac. $11,400; mod. br. res., 6 r., 2½ yrs. old; att. gar.; sun deck; veranda; lge. lot, ldscpd.; 1½ tile bath; nat. firepl.; game r.; forc. air ht.; insul., nr. sch., shops, steam, elec., L. Skokie 4.

$9,350 MOD. 6 r. Spanish des. brk. home; 60 ft. lot; 5 yrs. old; 2 gar.; side dr. Terrace ldscpd.; h. w. ht.; attr. kit., late plbg.; full base.; other feat. Skokie 5.

$12,800—NEW brick home; 6 rms., 1½ baths; gar., scr. pch., firepl., gas heat; trees, landsc. lt.; many features. Sko. 3045.

$11,800—MOD. 2 apt. brk., 6-6; lt. r.; tile bth.; new el. refrig.; 2 t. stoves; stm. ht., B.&G. stoker; nr. N. S. el., L. Skokie 5.

LOT—60x125; restr. res.; nr. all trans., schls., churches; reas. Ste. 4809.

Wilmette—21 minutes to loop.

ONLY $6,500—2 family home on large corner lot; estate must sell. Hill & Stone. Wilmette 1644.

REAL ESTATE—SUBURBAN—NORTH.

Wilmette—21 minutes to loop.

GEORGIAN COLONIAL. ONLY FOUR YEARS OLD. First time offered; 6 beautiful large rooms; streamline kitchen with breakfast nook; extra lav. and toilet on 1st; thoroughly insulated; air cond.; gas heat; att. gar.; in section of fine homes and near transp.; if you want a new home, call us to see immed., as it won't last long. McGUIRE & ORR, INC. 530 Davis, Evanston. Wil. 228. Rog. 3213.

2-FAMILY OPPORTUNITY. Here is a natural for economical suburban living. Oct. 1st occupancy. Modern 5 rms., 1st flr., 4 rms., 2d flr., double plumbing. Could produce $100 mo. income. Taxes $60; coal h. w. ht.; 50 ft. lot. Near N. W., N. S., Evanston bus. Carpeting included in price of $9,250. LUCIUS ERSKINE IN GLENVIEW. 238 Glenview-rd. Glenview 74.

HAVE YOUR OWN BEACH

A beaut. screened terr. and picture window sunrm. overlooking the lake; mod. brk. home; 4 master bedrms.; 4 baths; servants' quarters; recreation rm. Call Mrs. Fleming Monday. BAIRD & WARNER, 576 Lincoln-av. Winnetka. Win. 2700. Bri. 9001.

ENJOY this comfortable 7 room, 2 bath, solid Red Brick house located in East Wilmette. All light airy rooms and no waste space. Nice screened porch on a beautiful 75 ft. lot. Easy walking distance to schools and trans. Price $17,500.

Kenilworth Realty Co.

410 Greenbay-rd. Kenil. 5600.

Real Opportunity

FOR SMALL FAMILY. Solid brick. Monterey style. Studio living rm., 2 bedrms., 2 porches, den. Pine game rm.; good cond. October 1st occupancy; asking $12,500. Mr. Johnson. BAIRD & WARNER, 522 Davis-street. Evanston. Gre. 1855. Hol. 1855.

Home—Immed. Possession

Fine 4 bedrm., 2½ bath house. Lovely sun parlor. H. w. oil heat [$150]. Lot 75x150. Choice east side loc. Close to schools and transportation. Mr. Clarke. BAIRD & WARNER, 576 Lincoln-avenue. Winnetka. Wil. 4328. Bri. 9001.

WANT A LARGER HOME? Beautiful brick home on a large lot in a lovely setting near lake and transp.; 4 family bedrms.; 3 baths; maid quarters; breakfast rm.; toilet and lav. on 1st; owner will sacrifice; consider smaller home or a farm in trade. McGUIRE & ORR, INC. 530 Davis, Evanston. Rog. 3213. Wil. 228.

INDIAN HILL ESTATES. White brick colonial only 5 years old; beautiful large living and dining rooms; streamlined kitchen; 4 bedrooms, 3 baths; gas heat. $24,500.00. McGUIRE & ORR, INC. 530 Davis, Evanston. Wil. 228. Rog. 3213.

FOR quick sale—Transferred; 6 rm. modern frame, insul.; kitch. cab.; built-in tub; h. w. heat; lot 50x200; liv. r. 36x18. fireplace; convenient s. e. locat. midway between C. & N. W. and elev.; walk. dist. all transp., schools, stores, churches; no reasonable offer declined. Wilmette 5053.

DE LUXE BUNG.—809 MICHIGAN-AV. 3 bedrooms, 3 baths; nothing finer in construction, finish and location; cut to $25,000, just half its cost; good as new. Wilmette Realty, 513 4th-st. Wil. 192.

2146 KENILWORTH-AV. Beau. 7 rms. white frame Col.; h. w. oil heat; 1¼ baths, bedrm. 1st fl.; 2 car gar.; well landscpd. lot; now vac. Key at Eddington Rlty., 410 Linden, Wilm. 407.

BE READY FOR SCHOOL. Live in this dandy brick; close to 3 schools; 2 baths, 1 tiled; brkfst. nook; firepl.; 5 bedrms. All this, $11,500. North Shore Rl., 523 Winnetka. Win. 81.

MODERN 6 rm. brk. and frame—Sun rm. 1st fl. lov. tile b.; 2 car gar.; nice lot; $14,500. R. M. JOHNSTON & CO. Opposite "L" Terminal. Wilmette 444.

BEAU. Pa. Dutch 7 rm. home—2 glass bays, tiled baths and kitchen; gas heat; 2 car attach. gar.; just new, built by own., $18,500. Address D P 265, Tribune.

LOVELY 9 rm. brk. Col.—On lg. wooded lot; nr. lake and L; super constr.; beaut. decor.; attached gar.; priced right. Hill & Stone. Wilmette 1644.

5 RM. BUNGALOW, $7,500. Very good cond.; large rms.; large attic; near schools, trans.; possession Oct. 1. Martin Olson, 709 Greenbay. Wilm. 4536.

$6,800—5 RMS.; 2 sty. frame; mod. kit., top loc; low taxes; h. a. coal; 2 car gar; owner. Wilmette 3725.

Winnetka—21 minutes to loop.

BUY NOW AT HALF POST-WAR VALUE!

100 ft. full riparian rights, with 126 ft. average width and 200 ft. average depth. Ideally wooded and landscaped and a perfect tennis court so you can swim and play tennis until you are able to build. $15,000 NOW. REASONABLE TERMS. $30,000 WHEN WAR IS OVER. HEINSEN REALTY CO. 660 GREEN BAY-RD. WINNETKA 254.

A LARGE DOWNSTAIRS BEDROOM and bath is an outstanding feature of this 7 room, 2 bath house; 3 other bedrooms and bath on 2d floor; a large lot with beautiful trees, pool, barbecue, screened porch, and picket fence complete the picture. Within 4 blocks of bathing beach, school and transp. Priced at $18,000, or will trade for smaller home. McGUIRE & ORR, INC. EXCLUSIVE AGENTS. 563 Lincoln-av., Winnetka. Winn. 703.

DISTINCTIVE BRICK HOME. Cleverly thought out for comfortable living. Wonderful cedar closets and storage space, 4 master bedrms., 3 baths, servants' wing, 3 car gar. with apt; lot 190x250. Artistically landscaped. Take our advice and see this. Price $40,000. QUINLAN & TYSON, INC. 377 Central, Highland Pk. H. P. 880. 584 Lincoln, Winnetka. Winn. 177.

Lannon Stone & Clapboard

Almost new; Early American Home, excellently located for schls. and transp.; 4 lovely bdrms., 2½ tile baths, recrea. rm.; open scr. pch.; 2 car att. gar.; con. air, gas ht. Price $23,500 for immediate sale. Mr. Landaker, Bri. 1106, Gre. 1166. THE BILLS REALTY, INC., EVANSTON.

6 ROOMS—1½ baths; 2 car attached garage; 5 years old; property 110x200; 4 blocks from transportation; for sale at $18,000. For rent at $130.

Kenilworth Realty Co.

410 Greenbay-rd. Kenil. 5600.

SUNSET RIDGE-ROAD

On 1 acre, new 8 room house, 4 baths, country location with city conveniences. Price $24,000. Call Winnetka 3495 for appointment or Address M 516, Tribune.

ON THE LAKE. Easily maintained artistic home; modern and compact; on beautiful riparian right lot; owner leaving city desires to sell immediately. Address D L 505, Tribune.

ONLY 2 blocks to the shops—4 bedrms., 2 baths, large living rm. Really artistic interior. Nothing in East Winnetka to compare with it for $12,500. Quinlan & Tyson, Winnetka 177.

PERFECTLY BEAUTIFUL 7 ROOM, 2¼ bath home; 90x230 ft. high ground, on E. side of Indian Hill club; less than 2 blks. to station. Priced to please. North Shore Rlty, 523 Winnetka. Win. 81.

SEE this trim Colonial, smartly done—5 bedrms., 3½ baths, large grounds. Close to Hubbard Woods village. Offered at $21,000. Quinlan & Tyson, Winnetka 177.

HEAT cost $175 yr.—White Col. [part stone]. 6 bedrms., 3 baths, 2 car; choice S. E. section; under $25,000. Kenil. 5197.

OPEN 3 TO 6—1215 TOWER-RD. Gleaming whi. Col.; 5 bedrms., 3½ baths, 107 ft. lot; reas. price. Winn. 1319.

NEAR school—5 bedrooms, 3¼ baths, $16,500, rental $125. Winnetka 1194.

S. E.—3 BEDRMS.; htd. slpg. pch.; 1½ baths; perf. cond., $14,000. Winn. 1194.

General—Suburban North.

$38.00 PER MONTH

Live in "Village of the Woods" near Lake Michigan; large lots, heavily wooded; fine roads; water, gas, elec.; no assessments; frequent No. Sh. trains; low fare to loop. Resp. fmly. only. Address M 371, Tribune.

IMPROVED WOODED RES. TRACT. Area equal to 4 usual city lots; wooded; shrubs; pavement; water; no assmts.; west of Greenbay-road, Highland Park. Price $1,250; $250 cash; $10 mo. Address D E 519, Tribune.

$845 BUYS parcel 100x330, 6 city lot area, nr. Warrington-rd.; good transp.; rich, level land; lovely spot for orch., garden; future home; sewer, water, elec. avail; E Z terms. Will show any time by appointment. Phone Glenview 74.

2 NEW homes—1 5 rm., $7,900; 1 7 rm., 2 tiled ba., $13,900, or buy a homesite now before increase in prices and build later. 5 blks. W. of Dempster Skokie L. Inq. 5611 Dempster, Morton Grove 2035.

NEARLY 3 acres—On Skokie-blvd. West front conv. to depot; wooded; price $1,750; $250 cash; $10 monthly. Address D E 520, Tribune.

REAL ESTATE—SUBURBAN—N. W.

Arlington Hts.—32 minutes to loop.

7 RMS., 2½ BATHS

On Beautifully Landscaped Lot 100x135

Country living, city convenience; white colonial 5 years old; separate maid's rm. and bath; master bedroom, 13x19, bath adjoining; screened porch; model kitchen; flowers and shrubs galore! A paradise for children; a hedge against inflation; $13,000; easily financed monthly payments, no doubt lower than your present rate. Call Arl. Hts. 394-R for appointment to see.

8 ROOM FRAME RESIDENCE. 4 bedrooms; furn. heat; bath; minor repairs nec.; lar. cor. lot, 66x132 with all imp. in and pd.; 4 blks. to sta.; im. poss. Loc. 515 No. Evergreen-av. Open Sun. for inspect. Priced at bargain $6,500. Terms. Krause & Kehe, 1 E. Campbell-st., Arlington Heights, Tel. 252.

420 BELMONT-AV.—SCARSDALE. Will sacrifice 6 rm. hse.; 1½ baths; attached garage; $13,900; only 1 year old; terms to suit. Open for inspection 10 a. m.-7 p. m. Sunday. W. C. TACKETT, INC. 8 S. Michigan-av. State 5452.

737 N. STATE-RD.—6 rms., all face brick, oct. front bungalow; encl. pch.; 4 c. garage; tile kitchen and bath; h. w. ht. Price $11,700, FHA terms. Inspect Sunday, 2 to 7; weekday showing by appt. only. State 3449.

3 ROOM BUILDING

On business corner; 261x210; facing 2 main highways at Arlington Heights; will sell at half value, cash or terms. Address D X 221, Tribune.

REAL ESTATE—SUBURBAN—N. W.

Arlington Hts.—32 minutes to loop.

SCARSDALE BARGAINS

6 rm. brick Colonial. Well loc., tile bath, pine paneled recr. rm., 2 nat. fireplaces, gas ht., attach. gar., large screened porch. Open for inspection Sun., 2 p. m. to 5 p. m. 575 S. Pine-st., Scarsdale, Arlington Heights, Ill. Price $11,500. $2,300 down, balance FHA terms.

SCARSDALE. 6 large rm., Lannon stone front, Cape Cod, knotty pine paneled living rm., pine paneled recr. rm.; attach. gar.; screened porch. Nat fireplace. 2 tile baths. 3 exceptionally large bedrms. with private bath for master bedrm. Priced below cost. $12,900. FHA terms.

MOUNT PROSPECT COUNTRY CLUB. 6 rms., finest loc., beau. pine paneled recr. rm., 1½ tile baths; nat. firepl.; encl. porch; gas, h. w. ht.; 2 car attach. gar. Nicely landscaped. Wide lot. Sept. 15 occupancy. Price $12,500. FHA terms.

HAROLD WILLSON and Associate

ARLINGTON HEIGHTS. Opp. C. & N. W. depot. A. H. 285.

IN SCARSDALE—6 rm. brick res. on lot 60x135. Landscaped. 3 bedrms upstairs; master bedrm. 12x20; 1½ baths white tile sidewalls. Modern thruout; wd. burn. firepl.; den extra 7x11. Immed. poss. $11,000. 700 Park-st. Open for inspection Sunday 2-5 p. m. H. R. Jacobsen Arlington Hts. 394R.

4½ RM. brick Calif. ranch—Tile bath; all 1 fl. Completely landscaped.; 108x189 lot. Arlington Hts. 7116-W.

Barrington—39 minutes to loop.

7 ROOMS—1½ baths, screened-in porch, natural fireplace, comp. furnished, elec. range, refrigeration, good furniture; 2 car gar.; over 1 acre fine wooded land, $16,500; located in Barrington Biltmore; private golf course; private lake.

TWO OTHER BARGAINS. 1—7 rooms, facing private lake. 1—Ranch type, 5 rooms, wooded. Come out today. Office open every afternoon and all day Sunday. Take Route 14 to Barrington, turn right on Route 59, then 2½ miles to country club; turn right to branch office south of club hse. Franklin 2650. Grover C. Elmore. 100 N. La Salle.

SELECT your site and plan for building your country home now; beau. parks, lakes, high wooded hills, ravine sites; school, pub. util., low taxes; no salesmen; consult owner. N. Barr, Tower Lakes.

A REAL bargain in desir. 6 rm. house in beau. N. W. sub.; 23 min. to loop. Desir. terms to right party. 1044 Lee-st., or phone Des Plaines 1245 for appt.

5 RM. frame hse.—1½ acre; 2 chicken hses., 2 car gar.; price $3,200; 3 mi. N. of Des Plaines on Foundry-rd. [¼ block W. of River-rd.]. Owner, C. Middleton.

Bensenville—27 minutes to loop.

5 RM. frame—Plumbing, h. w. ht.; 2 c. gar. Pr. $4,250. Blair Realty, Bensenville 505.

Crystal Lake—46 minutes to loop.

$15,000—BEAUTIFULLY situated 6 room eastern brick veneer colonial home. Lot 95x220; landscaped. Owner, 595 Woodstock-st.

6 RM.—½ ac. lot; liv. r. 14x25; firepl.; 3 bedr., 6 clos., tile b., attic, bsmt. gar.; fruit, shade; best loc. 10 McHenry. Telephone 70.

NEW small country home—4 rms., modern equipment, garage; nr. Crystal Lake. Call Crystal Lake 8019Y4.

Des Plaines—23 minutes to loop.

SPACIOUS 7 RM. BRICK HOME. Well landscaped 50 ft. corner; liv. rm. 13x26 ft., with firepl.; din. rm. 12x15, mod. kitchen and sun rm. on 1st fl.; 3 gd. bedrms. and glazed sleeping porch, 10x22 ft. on 2d fl.; attached garage; good buy at $11,500. Other modern homes from $7,875 upward. H. M. CORNELL, 577 Golf-rd. [at Wolf-rd. circle].

6 RM. resid.—Frame; newly painted; 2½ yrs. old; sun pch.; attach. 2 car gar., overhd. door; fully insul. and weather stripped; storms, screens, ven. blinds; nat. firepl.; 1½ baths; full bsmt.; forced air cond. oil ht.; h. w. htr.; beautifully landscaped ¼ acre. Price $9,500. Tel. Des Plaines 4010J.

1611 ASHLAND-AV.—Attractive new brick Colonial, artistically decorated, paneled living room, scr. pch., air cond. gas ht., fully insulated, full tile bath and basement shower; lge. garage. Reduced to $12,000 for quick sale. Owner, Desplaines 230-R.

THIS 3 yr. old 6 rm. Fort Dearborn res., 1½ baths, nat'l firepl., air cond., gas ht. Also 1 unfin. rm. above; attached garage; screened-in porch. 50x150 ft. landscaped lot. $12,500, terms. WILLIAM C. McLENNAN, 6665 Northwest-hwy. Newcastle 6400.

MODERN 5 ROOM BRICK HOME. Large sunken living room; nat'l firepl.; gas air cond. ht.; low ht. cost; tile bath; lot 60x170; lndscpd.; 2 car gar.; $8,000. 1704 Whitcomb, DesPlaines. Ph. 271M.

IDEAL country place—1A. 5 rm. bung., 2 rm. cottage, both insul.; auto. ht., bath, 2 car gar., chicken house. Price $7,500. 5 rm. bung.; kn. pine brkfst. rm., sun rm.; au. ht.; 75x160, $6,950. D.P.148-W.

4 RM. brick house—Hot wtr. ht., htd. gar. Inside stairs to attic space for additional rms. $6,500. Chas. A. Lawton, Sta. 4668. 111 W. Monroe-street.

2 STY. brk. Eng. type; fr. pl. gar.; cor. lot; $9,500 FHA terms. Des Plaines Rlty., 1484 Miner-st., Des Plaines 75.

5 RMS.—2 unfinished on 2d. Bath, furnace, attached gar. 73 ft. lot. $4,500. H. A. DOOLEY, Des Plaines, Ill. Ph. No. 1.

Edison Park—17 minutes to loop.

SEE IT NOW—COZY HOME. $8,000. 7 rm. res., air cond. ht., insul.; fine cond. Corner lot landscaped. Nr. school, stores, transportation. Newcastle 5544.

6 RM. brk.; mod.; 3 yrs. old; 50 ft. lot; gas air cond.; attach. gar.; $10,500. Rice & Co., 4701 Peterson. Kil. 2411.

ENG. brick bung.—Insul., auto. ht., tile bath, kitch.; gar.; immed. poss., $8,750. H.Edgar, 6781 N.W.-hwy. New.1862-4711.

Elgin—45 minutes to loop.

FOR sale—Beautiful modern home, located in Elgin, Ill. Best residential district. In fine condition; 5 bedrooms; 4 complete baths; 2 car garage; price reasonable and to be agreed upon. Write Address D L 358, Tribune.

Elmwood Park—22 min. to loop.

5 RM. brick bungalow—Insulated cabinet, kitchen, stoker coal in garage. Exc. trans. 3126 N. 78th-court.

Fox River Grove—49 min. to loop.

6 RM. HOME—Prac. new; h. w. ht.; lrg. rms.; front on Fox river; 2 blks. to N. W. depot, Fox River Grove; every mod. conv.; forced to sacrifice. Address D P 139, Tribune.

Franklin Park—29 min. to loop.

5 RM. brk.—2 up, 3 down. Basement; 11 mo. old; lot 45x125 ft. Ven. blinds, awnings, stoker, storm windows & doors, screens; near Buick and Douglas plants. Pr. $7,500, $2,100 down. Monthly payments $36.37 F.H.A. Continue payments on stoker. 3145 Lincoln-st. Franklin Park 457R.

IMMEDIATE possession—6 rm. brk. insul. bungalow; enc. porch; auto. oil ht.; gar. $7,000. 3310 Rose-st. Ph. Fra. Pk. 273.

8 RM. house—$3,500. Owner M. A. Martin, 3725 Olcott-avenue. Lackawanna 9824.

Itasca—33 minutes to loop.

6 RM. hse.—1½ bath, lge. living rm., firepl., master bedrm., den; lge. lot, wooded. H. w. heat, 2 car garage. Also other houses. Wesley Luehring, Itasca, Ill.

Mount Prospect—26 min. to loop.

YOUR NEW HOME

322 SOUTH ALBERT-ST.

In Our Early American Group.

Planned by an architect who knows and loves his work, this home with its 6 wonderfully livable rooms, is a combination of charm and good sense. Every woman will find here all the requirements that make for lovely, yet practical living.

The large living room, with its woodburning fireplace, has an attractive 9 ft. picture window. The charming dining room, with its French doors to the outside, breathes pleasant entertaining. The kitchen is a model of practicability. Strategically located is the lavatory.

The generous bedrooms, with huge closets, have cross ventilation. The bathroom has de luxe colored fixtures, Hall-Mack accessories and matching shower and window curtains.

The attached garage, with inside access, and the pleasant commuting by 43 fast trains each day are a joy to the man of the house. And he has 2,000 sq. ft. of additional garden space in this large 50 by 165 ft. site for his leisure moments.

Complete, Including Landscaping and All Finance Costs. $12,500—FHA Terms

Come out today and see how astonishingly simple it is for you to own this delightful home.

HARRY E. TURK CO.

"At the Water Tower," Mt. Prospect 1199

305 GEORGE-STREET. 6 rm. French provincial sparkling white res.; glazed knotty pine porch; lge. yard. Must be sold. Open 2-6 p. m. McCABE & SONS. Pk. Ridge 1851.

Norwood Park—17 min. to loop.

8 RM. res., 2 baths—33x186 ft. landscaped lot with Victory garden and 2 car garage. Nr. schools, shopping, and transportation. Only $7,600, terms. WILLIAM C. McLENNAN & CO., 6665 Northwest-hwy. Newcastle 6400.

WAR WORKERS ONLY

New govt. regulations allow you to buy a new 5 rm. brick home for $32 mo. Apply 5300 N. Harlem-av. Newcastle 1300.

Palatine—39 minutes to loop.

10 ACRES, 7 RM. HOME

Half wooded, oak, hickory, walnut. Meadow and stream. Air cond., furnace and firepl. Electric h. w. 800 ft. concrete frontage. 16 blks. to depot and stores. Only $2,500 down, balance $65 per mo. Total price only $10,500. Act quickly. WM. H. DEPUE, State Bank Bldg. Pal. 4.

5 ROOM HOUSE—2 ACRES

2 bedrooms, natural fireplace, full basement; furnace; 40x20 2 story chicken house. This property needs some repairs. Priced right at $4,750 cash. R. L. LaLonde, 1st Nat. Bk. Bdg. Ph. 7, Palatine.

Park Ridge—19 minutes to loop.

4 RM. frame—Lg. liv. rm.; 2 bdrms.; din. bay; autom. gas ht.; insul. Lg. lot. Gar. Nr. schl. $6,750. 1024 W. Crescent. 150W.

ATTRAC. 6 rm. 2 sty. res. fine loc.; lge., pleasant rms.; auto. ht., firepl. Nr. trans. Barg. $8,500. Pk. Ridge 1969.

7 RM. frame res.—Lot 50x125; side dr. gar.; nr. N. W. sta.; fruit trees in yard. Rice & Co., 4701 Peterson. Kil. 2411.

REAL ESTATE—SUBURBAN—N. W.

Park Ridge—19 minutes to loop.

EXCELLENT LOCATION. 6 room Spanish type; tile roof; 1½ tile baths; new G. E.; automatic heat; studio living room; carpeted throughout; large lot; garage semi-attached; $16,000.

Owner leaving city; will sacrifice 6 room residence, $8,300.

FRED I. GILLICK CO.

Opp. C. & N. W. depot. Park ridge 777.

PARK RIDGE HOME ON 2½ ACRES. 8 rm. stucco hse., 2 baths, h. w. ht. Nr. schools and transp. Must see to appreciate. 1320 Oakton-rd., betw. Milwaukee-av. and N. W. highway. Price $11,500. $3,500 req. Mr. Witzel will show you through today from 10:30 to 6 p. m. GRINDLE, 5693 Lincoln. Lon. 7100.

NORTH SECTION—7 rm. brk. and stucco res., huge L shaped liv. rm.; lge. din. rm., brkfst. nook, powder rm., 4 bedrms. up, tile bath; new stoker; only $9,500. J. E. ROOT JR. & CO., 6021 Northwest-hwy. Newc. 6611.

OWNER TRANSFERRED

Beautiful cor., N. E. Sec.; 6½ rm.; 2 sty. brk.; insul.; aut. h. w. ht.; at. gar.; scr. pch.; cdr. clsts.; recr. bsmt.; Vent. blds. $16,750; terms. Tel. Park Ridge 979-M.

FIRST time offered—This lovely 6 rm. English residence, 1½ baths, vapor ht., 2 car garage, side drive, 50 ft. lot. Possession Oct. 1. Price $12,500. Cash $2,500, balance easy terms. Beesley, 4219 Irving Park-rd. Pen. 2726.

BUY NOW IN PARK RIDGE. VACANT AND IMPROVED AT REASONABLE PRICES. CLEVELAND, 422 TOUHY, PK. R. 61.

WALK TO DOUGLAS AIRCRAFT—Brk. Cape Cod home; auto. ht.; 2 car attach. gar., side dr.; 3 lge. bdrms.; liv. rm. 22x12; $9,800; $1,500 dn. Irv. 9000 wk.days.

NEW 6 ROOM CAPE COD

brick res. with attached gar.; $10,500. McCABE & SONS, 9 N. PROSPECT.

VERY modern Cape Cod colonial; 7 rms., 5 years old; 3 complete tile baths, large closets; landsc. N. W. trains. $17,000. Call Park Ridge 1964.

SEE TODAY—IMMED. POSSESSION. 6 rm. res., extra lg. rms., firepl., encl. porch, breakfast nook; auto ht.; gar. $8,500. Nr. station, schools. Newc. 5544.

IMMED. poss.—7 rm. frame; h. w. heat, stoker; gar., s. dr.; $10,250. Pk. Ridge 597.

Woodale—30 minutes to loop.

⅓ TO 5 ACRES—Full price low as $295; terms $10 mo.; low taxes, no assessments. Nr. schools, stores, and exc. trans. See today. Inquire at office in Wooddale on Irving Park-rd., opposite R. R. depot. H. W. Branigar Organization.

BEAUTIFUL new 7 rm. brk., 1½ baths—Large lot. Price $7,950. Artistic cottage. H. w. heat. Firepl. Beau. shrubs. 2 car gar. $5,500. Blair Rlty. Bensenville 505.

General—Suburban N. W.

PRACTICALLY NEW

Tackett built, unusual early Am. home.

420 Park-st., Scarsdale

6 large rms., den and an upholstered brkfst. nook, 1½ baths, att. garage, screened porch; overlkg. beau. ldscpd. garden; 2 fireplaces, auto. gas ht.; panelled recr. rm.; large lot. Price $15,750. Open for inspection Sunday 2 to 7. Week day showing by appointment only. WISE & LEVIN. 10 S. La Salle-st. State 3449.

A REAL CHANCE. Will sacrifice house on 150 ft. of hiway frt. Close-in N. W. suburb. Needs some wk. Only $4,500.00. Terms to proper party. Write for appointment. Address M 522, Tribune.

INSPECT THIS HOME TODAY. Lovely new 5 rm. brick [3 bedrm.] on ½ acre lot. Built up community. Fine transp., near schools, stores. $40 month. FHA terms. Drive out Higgins-rd. to Mannheim [Rt. 45], turn north ¼ mile to office. Open evenings 5 to 8 p. m.

NEARLY SOLD OUT. BUY NOW—BUILD LATER. Small farm nearly 30,000 sq. ft.; near Douglas plant; road paved; close to schl., stores, bus; $10 month. Drive out Lawrence-av. ¼ mile West of Wolf-rd. Thursday to Sunday until dark.

BARGAIN—Large 3 rm. cottage on large grounds; walking distance to Douglas plant; to inspect, drive to Higgins-rd. and Devon-av., directly opposite airport, Sunday 10 a. m. to 5 p. m.

NILES BARGAIN. Owner in Calif.—Sac. fine 5 rm. brk. fr. Provincial in Niles. Att. gar; air cond. ht. Sun deck; rumpus rm. Inq. 541 Des Plaines-av., Des Plaines. Ph. D. P. 148-W.

BRICK store with living quarters on Mannheim-Rd. nr. Buick plant. Choice loc. for neighborhood bus. Pr. $9,200 terms. N. E. cor. Grand-av.-Mannheim-rd.

NR. BUICK AND DOUGLAS PLANTS. 6 rms.; 85% fin.; auto. ht.; gar.; $4,800; $800 cash. Collins, Mannheim-Grand.

10 ACRES—Beautiful oa ktrees [right on hiway, 12]; unusual bargain; $3,000; terms. Address D L 368, Tribune.

2½ ACRES—165x660 ft., $1,365; $275 dn. On paved st.; high, rich; conv., close in; write owner. Address D L 379, Tribune.

FIVE room house—$250 dn.; easy monthly payments; needs interior work. Address D J 60, Tribune.

BY owner—Niles; 5 rms.; encl. pch.; compl. insul.; 2 st. face br.; 1 car gar.; 50 ft. lot; forced air; $9,000. New. 3742.

$4,500 WILL buy 5 rm. brick home on 1 acre lot nr. Douglas Aircraft. Ph. Lac. 1200 or call Sun. 9980 Irving Pk. Larson.

ON wide paved Rt. 53—Just off North-av. 2¼ acres. Sacrifice at $1,275. $250 cash. $15 monthly. Address D E 571, Tribune.

DUNDEE—8 rm. house; hot water heat; suitable for 2 apts. 120 N. 5th-st.

REAL ESTATE—SUBURBAN—WEST.

Austin—14 minutes to loop.

WELL KEPT

Cent. Aust. asb. shgl. 2 apt.; fr. garage; 5-6 rms.; h. w. heat; encl. porches; recently modernized plumbing; tile bath, cab. sinks, gas stoves; handy to all trans. Only $8,750. Phone owner Mon. 8-5. Mr. Bacon, Mansfield 2618.

4-5 RM. apts.—Steam ht., T.T. stove, G.E. refrigerator; gar.; 50 ft. T.T.; ideal Chicago loc.; price $20,500. Held Realty Co., 6032 W. Roosevelt-rd., Oak Park, Village 3357.

ATTRAC. 4 bedrm. res.—Newly painted; nr. Washington-blvd. and Waller; 1½ baths; h. w. heat; lovely landscaped lot 50x178; side drive. Price $8,950. Pilgrim, 5637 W. Lake. Aus. 1680. Vil. 5100.

BRK. 2 flat—5 and 5; insul.; slpg. pchs.; sun parlors front; 2 furnaces; 2 car gar. N. of North-av., on Lotus. $10,250. For appt. call VILLAGE 4747.

STATELY 4 bedrm. home, $10,800! Finest W. Austin loc., nr. Lake-st. L; extra size lot; gar.; air cond.; auto ht. Austin 0540.

7 RM. residence—Recently modernized; tile kitch.; 2 tile baths; oil ht.; $9,000 mtg., payable $69 mo. See 45 N. Mason.

COR. 2 sty. brick bldg.—store—6 rm. flat above; auto. ht.; insul.; gd. loc. Man. 4583.

2 APT. brk.—5-5; gar. See owner 1st apt. eves. and Sun. 5946 Cortland-st. $8,950.

Batavia—60 minutes to loop.

ONE OF BATAVIA'S FINEST HOMES. Gd. west side loc.; well built brk.; 9 rms., 2½ baths; lge. liv. rm. with firepl.; h. w. ht.; brk. gar., cement drive; landscaped lot, 115x148; unusual barg.; $12,500; terms. Griffin Rlty., Batavia 1224.

MODERN 8 rm. home—Large lot; shrubbery, rock garden. Priced right. Petit & Petit. Phone Batavia 1464 or 1389.

Bellwood—24 minutes to loop.

OPPORTUNITY FOR DEFENSE WORKERS.

As low as $700 down and $60 per mo. buys brand new 2 apt. duplex of 2-5 rms. each. Full separate basements, complete decorating, screens, shades, stoves, and refrigs. Individual h. w. heaters. After 2 yrs. full payment will be only $26 per mo. 25 yr. FHA loan. Nr. schools and trans. Seeing is believing. Agent on premises 12-5 Sun. Come to 45th-av.-Butterfield-rd., Bellwood. For infor. ph. Hol. 2627 nites.

Berwyn—17 minutes to loop.

6 ROOM frame house—Excellent condition; tile bath; enclosed rear pch.; attic; basement; 2 car gar.; lot 37½x125 ft. 1313 S. Kenilworth-av.

OCTAGON front 2 flat brick, 6-6; stoker, stm. ht., lge. rms., venetian blinds; garage; nr. 16th-Kenilworth; $12,750. Kohout Bros., 6200 Cermak. Cra. 5800.

BEAU. 2 fl. brk. 5-6—2 c. gar.; finest dist. Nr. Cermak-rd. Address M 357, Tribune.

2 FLAT brk.—6-6; lge. cor. lot; tile shower ba. 2 c. gar.; new. dec. Berwyn 2063W.

Broadview—41 minutes to loop.

OPEN HOUSES AND SALE SUNDAY 2 TO 4 P. M.—2014 S. 18TH-AV. English brk. 6 rm. home; h. w. ht., pchs., gar.; 35x125; tax $85; guar. title; $7,150. Johnson Bros., 123 South-blvd. Euc. 163.

Brookfield—25 minutes to loop.

NEW beaut. 6 rm. pressed brick English type res.—1½ baths; h. w. ht.; exc. trans. 4003 S. Anna-av., Lyons. Inq. 4005.

4169 EBERLY-AV. [or East-av.]—5 rms.; brk.; furn. ht.; about 15 yrs.; lot 37½x125. $5,500 or best offer; tms. State 3520.

MODERN cottage for sale by owner—Furn. ht., 2 car gar.; $6,000; cash preferred. 9507 Jefferson. Brook. 5864, after 6 p.m.

BRICK bungalow—4 rms.; h. w. heat; gar.; close to transp. and Diesel. Price $5,250. James A. Bothard, Brookfield 8523.

Cicero—13 minutes to loop.

GRANT WORKS, CICERO SPECIAL—2 frt. brick, 5-4 rms.; 5 rm. brick cottage in rear; basmts.; h. w. heat; separate plant each apt. Special price for quick sale. Julian A. Pallestrini & Co., 5108 W. 14th. Hours 12-8 p. m. Cicero 5394.

TO close estate—Open for inspection, Sat. and Sun., 1:30-5 p. m.; 6 rm. brk. bung.; h. w. h. 1238 S. 61st-ct. Held Realty Co., 6032 W. Roosevelt-rd., Oak Park. Vil. 3357.

6 RM. brk. res., 2 yrs. old; oil air cond. ht., venetian blinds, insul.; $7,450. Kohout Bros., 6200 Cermak. Cra. 5800.

Clarendon Hills—31 min. to loop.

NEW STONE AND FRAME COLONIAL HOME—Large living room and fireplace, powder room, 4 bedrooms and bath; choice residential section; special price $12,500. H. C. CLOVER, agent, 32 Waverly-av., 2½ blks. n. e. of Clarendon Hills R. R. station.

PRICED for quick sale, $5,500.00—2 acres; fruite trees, berries; large garden; 5 room frame house; water; sewers; electricity; 50 ft. hen house; brooder house; workshop; near Ogden; black soil. Sexton, 281 Richmond-avenue, Clarendon Hills, Ill.

SIX room area house; four rooms complete; two rooms unfinished; $200 dn.; to responsible party. Address C K 440, Tribune.

5 RM. shingle house—All conveniences fireplace; garage; $6,000. J. Dunlop.

6 ROOM brick—Like new; gar.; $11,500. PAUL RICHERT, 12 S. Prospect-av.

REAL ESTATE—SUBURBAN—WEST.

Clarendon Hills—31 min. to loop.

4 RM. modern bung. on about 2 acres—2 barns, chicken house, gar., fruit; $6,750. 4 RM. mod. bung.; cor.; gar.; $5,500. 2½ ACRES—Stone road; elec.; $950. Littleford Bros., 5120 Main-st., Phone 37.

5 RMS.—Kitch.; mod. bung.; 50x150; garden; gar.; 2 inc. pchs.; full bsmt.; all impvts. in. pd.; $6,500; cash $2,500. Bal. $37 a mo. Call D. G. 2399 bef. 11 a. m.

Downers Grove—37 min. to loop.

FINE corner—3 blks. to school and r. r.; 100 ft. frontage; 7 rms., 2 story house; h. w. ht.; gar.; $8,500, $1,000 down, $70 month. Chas. J. Dunham, 5135 Main-st.

Elmhurst—23 minutes to loop.

NEW Lannon stone and brick—Modern 5 room Colonial in best condition; close to school, transportation and shopping; a buy at $11,500.

8 ROOM BRICK—Natural fireplace; 1½ baths; good location; a real buy for large family at $10,000.

6 ROOM HOME—Stoker heat; modern kitchen and bath; double garage; large lot; close to schools; immediate possession; home in best condition inside and out; ready to move in; our best value in city today; $8,750.

6 ROOM BRICK—Natural fireplace; hot water heat; in almost perfect condition. Due to transfer from city, owner will sell today at $10,000. We have other good buys at $4,000 and up. Myers Realtors, 191 N. York. Ph. 2025.

9 RMS.—[5 sleeping rms. average 13x14]; cabinet kitchen; 3 baths; sleeping porch; heated sunrm. 12x28; h. w. heat; oil fuel; auto. h. w. heater; water softener; storm windows and screens; 2 car garage; 125 ft. wooded lot; exclusive section. Price $15,000. Will consider renting. Available Oct. 1. Shown by appt. only.

1 ACRE—Mile to Elmhurst trans.; 3 apts. [2-3-4 rms.], best brick bldg.; h. w. ht.; stoker; bath and garage for each apt.; well kept grounds; 1 apt. available now; others bringing $60 mo. Pr. $6,500. $1,500 initial payment. W. S. WELLER, 186 N. YORK-ST.

ON secluded grounds—100x190; among stately old trees; this 7 rm. sturdily built brick home will appeal to the solid, substantial citizen; gorgeous living rm., 20x30, with fireplace; master bedrm., 15x25; 3 other beautiful bedrms., approx. 13½x14½ each; newly decorated in exquisite taste thruout; all ivory trim; Monel metal; auto. water heater; pleasant glazed porch; extra closets; efficient kitchen with butler's pantry; centrally located; convenient to all schools, churches, transp. Additional frontage available if desired. If you have small children, if you entertain, if you want a distinguished address, this is an ideal buy. $17,000. J. E. VANDIVERE, Fischer bldg., 109 E. 1st-st. Elmhurst 606.

A COUNTRY ESTATE

1 acre with 2 year old White Colonial, 7 room home, strictly modern; picture windows; streamlined cabinet kitchen; auto. air conditioned heat; 2 car attached garage; directly adjacent to Elmhurst. Cost $16,000. Out-of-town seller offers for $11,500. BIXBY'S, 501 Spring-rd. Elmhurst 4925.

AN OPPORTUNITY

To be next to Nature and yet in town! 6 nice light rooms; new heating plant and stoker; good insulation; nice yard with trees and garage; all for $7,900. BIXBY'S, 501 Spring-rd. Elmhurst 4925.

WHITE Clapboard Colonial Residence—7 large rms.; living rm. 14x22; unique layout; hot air ht.; gas fired; 2 car gar.; situated on one of Elmhurst's most beautiful tree lined streets. Only $12,500. H. G. BRUECKNER, Realtor, 149 W. 1st-st. Elmhurst 2023.

RESIDENCE—4 bedrms.; 3 baths; large screened porch; beautifully landscaped lot 150x300. You will find no criticism of the ideal arrangement and size of rooms, and the location of this home so convenient to transp., schls., etc. Price $25,000. Ryan Bros., 118 S. York. Elmhurst 133.

ATTENTION HAY FEVER VICTIMS. Air filtered and cooled 2 sty. home, 27x42 brick over tile; 7 lge. rms.; 2 car gar.; built to last; must be seen cellar up to be appreciated. Lot 50x215. 371 Arlington-av., Elmhurst.

3 BLKS. TO Catholic church and school—Modern 6 rm. Col. brk. home; 3 large chambers, sun rm., breakfast nook, sleeping porch; auto. heat; 2 car gar.; large shade trees. 75 foot lot. PAUL RIEGER, 505 S. York. Elm. 3269.

5 RM. brick—Enclosed rear porch; furnace heat; lot 50x150; choice location; near schools, transp. $7,500. HOLLE REAL ESTATE, 127 N. York. Phone Elmhurst 495.

Forest Park—20 minutes to loop.

6 RM. frame res.—Encl. pch.; new furn.; lge. lot; gar.; price $6,000. Reich & Becker, 7421 Madison-st., Forest Park.

Glen Ellyn—35 minutes to loop.

IN BEST section of city—Near transportation, shopping, schools, and Lake Ellyn. We offer one of the better brick colonial homes on well landscaped wooded lot, 109x168; completely fenced. Home has 7 rooms, 2 tile baths, 3 half baths, hot water heat [oil], copper screens attic to basement; insulated and weather-stripped; built 12 years ago at cost of $45,000; offered today only $27,000. Shown by appointment only.

3 ACRE WOODED ESTATE in best section—Colonial home; 8 rooms; 2½ tile baths; 4 natural fireplaces; hot water heat [oil]; best value today at $25,000, or practically ground value. Telephone Elmhurst 2025. Mr. Taylor, Myers Realtors, 191 N. York, Elmhurst.

OUR very latest—It's a dream; 5 rms.; master bedrm.; frpl.; stoker; pay $8,250; like new; in the woods; move in today.

OWNER moving to California; move in now; 6 rm. home and gar.; $6,375 will buy it; see us at once; close to school. STOKBURGER, 546 Crescent. Ph. 345.

HOME OF DISTINCTION on 100x200 ft. in superb loc.; fruit, flowers, garden; well-built insul. brk.; huge liv. rm.; real firepl.; ideal kit.; 4 lge. bdrms.; ample closets; 2 tiled baths; immense basemt.; stoker h. w. ht.; quick poss. Save time, see owner today. 371 Park.

FOR SALE—HOME—BY OWNER. In beautiful Glen Ellyn; 35 minutes; 5 bedrooms, sleeping porch, sun parlor, 3 baths, large landscaped lot, large shade trees; close in; automatic heat; 2 car heated garage. If interested phone Glen Ellyn 1604 for appointment.

6 RMS.—Mod stucco Colonial home, 174x174 foot wooded lot; nr. schools and center of city, $11,000. Write owner. Address M 514, Tribune.

ABOUT 2½ acres—Some woods; near St. Charles-rd., east of Glen Ellyn; price $1,075, $225 cash, $12 month. ADDRESS C H 518, TRIBUNE.

OPEN TO INSPECT, 2 TO 4 P. M. IMMEDIATE POSSESSION. 497 Duane-street—near Main-street. 6 rm. residence; large lot; $6,500; terms.

CLOSE-IN mod. 6 rm. Col'l; except'l interior finish; firepl.; stoker; 20% cash; $8,500. Klein, 472 Main-st.

8 RM. house—With 4 acres land. Biltmore Realty Co., 160 N. La Salle-st., Chicago.

NEW 6 rm. Colonial—Gas ht., 1½ baths; nr. schools, transp. Glen Ellyn 817-J.

Hinsdale—27 minutes to loop.

GOING . . . GOING . . .

Hinsdale's newest "For Sale" home on larger wooded lot in convenient new naborhood; lower half stone-paneled; library; unusual kitchen; 3-4 extra large bedrooms; 2½ baths; General Elec. heating system. Have 5 other unusual buys. See us first for "FACTS NOT FLOWERS."

KAVANA

28 E. Hinsdale-av. Hinsdale 2524.

WHITE FRAME COLONIAL

This modern, bright and cheerful home is amply shaded and on a lge. lot. IT IS ADMIRABLY PLANNED, WELL APPOINTED AND IN FINE CONDITION. Seven spacious rms., super-insulated; gas heat costs little; taxes are only $148. You may buy this home at the modest price of $14,000. Early possession.

HENRY A. MILLER, Realtor

10 S. Washington-street. HINSDALE 200.

BEAUTIFUL 7 rm. Colonial plus large solarium and double glazed and insulated all-year sleeping porch; 1½ baths, extra shower in basement; 14x26 living room; fireplace and books; modern cabinet kitchen; 2 car gar.; good S. E. location; lovely large grounds; A1 cond.; owner taking big loss at $15,750. Phone BILGER, La Grange 1123.

IN best section of city—7 room, 2½ baths; entirely modern; new carpeting, new gas heat and exterior paint; on wooded lot, 100x247; screened-in porch; close to bus; original cost, $30,000; offered today at only $20,000. Phone Elmhurst 2025. Mr. Taylor, Myers Realtors, 191 N. York, Elmhurst.

BRICK home in finest S. E. section—4 chambers; 1½ baths; glazed and scrnd. porch; large lot; recently reconditioned thruout. Owner transferred. Offered at only $14,500. HENRY G. HOLM, 102 S. Washington. Hinsdale 2000.

OPEN, 2-6 TODAY—524 N. LINCOLN. Owner must sell beaut. new Monterey Colonial residence on lot 100x187; 1½ baths, all electric kitchen, breakfast bar, automatic heat; attached garage; small down payment. Village 3790.

5 RM. bung.—2 car gar. Lot 100x151. All imp. in. Well locat. $6,500. 117 Maumell.

La Grange—21 minutes to loop.

SOUTHWEST LA GRANGE

Early American brick in restricted neighborhood of fine new homes; 6 typical Colonial rooms plus sun room and very private screened porch; automatic heat. $12,500. KNIGHT & WILSON, 42 S. La Grange-rd. La Grange 414.

LOVELY 6 rm. early American home—Only 4 yrs. old; on large landscpd. lot; brick and shingle; 3 bedrms., master 15x20; 1½ tile baths; lge. living rm.; nat'l fireplace; cab. kitch.; auto. h. w. gas heat; well arranged basemt.; attached gar.; 2 blks. schl. and transp. A buy at $14,000. Call Owner at LA GRANGE 445.

6 RM. Colonial type home—With sunparlor, auto. heat, and hot water; insulated; cabinet sink; Curtis fireplace; venetian blinds; awnings and storm sash; close to transp., schools, and shopping district; corner lot; 2 car garage; immed. poss. 1111 W. 41st-st.

Charm-Space-Comfort

7 attrac. rms., sun rm.; insul.; gas ht.; attached garage; fine loc.; 100 ft. beautiful yard; $13,000. Cossitt & Co., 8 N. La Grange-rd. Phone 3580.

BRICK colonial—4 bedrooms, 1½ baths, furn., stoker; nr. schools; quiet, shady street; $12,900. J. E. McConaughy, 120 W. Burlington, La Grange 218.

5 ACRES—½ mile to village; 3 bedrm. house with furnace; gas and elec.; 2 car garage; chicken houses; $9,500. Gordon H. Mabin, 1 N. La Grange-rd.

6 RM. Col.; 1½ ba.; h. w. ht.; sunrm.; 2 car gar.; exc. loc.; nr. trans.; immed. poss. $8,500. C. A. Barron, 60 N. Ashland, La Grange 2245.

REAL ESTATE—SUBURBAN—WEST.

La Grange—21 minutes to loop.

ONLY $1,500 CASH, $70 MONTH REQUIRED to own excellent 4 bedroom, 2 bath home at only $9,500; no financing cost; master bedroom with private bath; 27 ft. living room; real fireplace; scrnd. porch; automatic heat; 2 car garage; South La Grange near school, station, and stores. An unusual opportunity to purchase a quality home below the market. See it today after 2 p. m. THORSEN & FOUCH, INC., 712 W. Burlington-av., Phone 426.

EXECUTIVE'S HOME

A modern, thoroughly delightful brick home of 7 rms., with 2½ baths, in exclusive section of La Grange. Recreation rm. with fireplace; the house is comp. insulated and has gas heat; two car garage; immed. poss. Key in our office.

HENRY A. MILLER, Realtor

803 Hillgrove-av., La Grange. Ph. 745.

Lombard—26 minutes to loop.

NEW, modern 5 room brick Colonial—Gas heat; natural fireplace; on corner; well landscaped lot; near transportation, etc. A feature at $10,000.

6 ROOM HOME—Natural fireplace, screened porch, cabinet kitchen, modern bath; hot water heat, gas. This comfortable home offered at $10,000.

5 ROOM FRAME—Dutch Colonial, in best condition; natural fireplace; all large rooms; modern bath; landscaped lot. A buy at $8,000.

THE BEST 2 FLAT BUY in Western suburbs; 5 rooms and large porch each apartment; cabinet kitchen with ventilator fan; modern baths; hot water heat, stoker. On well landscaped, wooded lot, 120x100. In good section. Own a comfortable home and enjoy a good income. A buy at $12,500. Many other exclusive listings—all prices. Phone Elmhurst 2025. Myers Realtors, 191 N. York, Elmhurst.

GARDEN ACRE HOME SITE. In Lombard, direct from owner; $400 and up; $25 down, balance $5 per mo. Charles H. Cress, 10 St. Charles-road.

FINE new ultra mod. 6 rm. home; nat. firepl., s. r., ext. lav., lge. lot; best close in loc. Inq. 52 N. Lincoln. Lom. 417.

SAC.—110 ft. lot on imp. st.; nr. tr.; $450, $50 down. Address D B 423, Tribune.

Maywood—18 minutes to loop.

BUNGALOW—6 lge. rms., Irving schl. dist. A1 cond., new roof; gar.; furnace heat with stoker. Mod. tile kit. and bath; insul. rec. rm.; glazed-in back porch. Must be seen to be appreciated. Pri. pty. For appt. call Maywd. 6311 or Bell. 912.

WELL built brick bung.; 5 cozy rooms; A-1 cond.; tile flrd. bath; glas. slpg. porch; insul. attic; storm windows; gar.; fine location; $5,975, FHA terms. CUMMINS & BOSSY. 711 S. 5th-av.

ATTRACTIVE 6 rm. insul. residence; sleeping porch; automatic heat; 2 car garage; best seminary location for school and L. Possession Sept. 1st. $9,750. Bullard, 506 Washington. Maywood 52.

6 ROOM brk. bungalow—40 ft. lot; side drive, 2 car garage; auto. hot water heat, gas heat; enclosed back porch, 8x24; $8,000. 1909 S. 6th-av. Maywood 7086.

2316 S. 19th-av., Maywood—Beautiful brk. residence; 2 yrs. old; built-in kitchen; canvas walls; 5 large rms.; 50 ft. lot; new garage and side drive. $8,500.

6 RMS.—Enclosed sleeping porch; 1½ baths; new furnace 2 car gar. $5,250. 507 S. 11th-av. Phone Forest 4974.

5 RM. brick house—1½ baths; forced air gas ht.; 2 yrs. old; 2 c. gar.; scr. pch.; good trans.; Ph. Maywood 2618W.

918 N. 5TH-AV.—Will sacrifice attr. 2 flat; 75 ft. wooded cor. lot; exc. trans.; gar. Ph. Village 5814 or Central 4824.

Naperville—44 minutes to loop.

2¾ ACRES—Nr. Naperville; with modern 5 rm. brk. bung., large rms., mod. plbg., cabinet sink; 2 car garage; price $8,500; immediate possession. Chas. Baumann & Co., 3065 N. Lincoln. Lak. 1319.

ROOM home—Hot water heat; stoker; large garden; fruit, berries; low taxes; immed. possession. Price $6,750. Phone Naperville 841W2.

MOD. 4 rm. brk.—Bath; 2 rms. up; 2½ A.; 2 pltry. hs.; 2 c. gar.; pr. $5,800. Write owner. Address M 564, Tribune.

Oak Park—14 minutes to loop.

643 N. LOMBARD-AV.

OPEN 3 TO 6.

OWNER offers artistic, spacious bungalow, North Oak Park, with extra ground; 6 rms., 2 baths, 2 bedrms., tile bath on main floor; 1 bedrm., complete bath, in wood paneled basement; heating cost $75 per yr.; hot-cold forced air; fireplace in 25 ft. living rm.; canvassed walls. $10,800. [Will make allowance for exterior.] Occupancy Sept. 1. Owner, Village 7182.

ONLY $5,900

5 room bungalow; large living rm. with fireplace; 2 nice bed chambers; insulated; new heating plant; 2 car garage; close to "L" and school. Will go quick. MANY OTHER BARGAINS. OP. SUND.

OAK PARK REALTY CO.

810 Harrison-street. Village 4545.

$3,500 CASH BUYS OUR

Equity in mod. 2 apt. on beau. corner lot in Oak Park, nr. L, etc.; 5 rms. down and 4 rms. up; full tile baths, Frigidaires, t. t. stvs., gas ht., canvas walls, lge. pch.; garage. Mtg., $10,000; 15 yrs. rental value $150 mo. Poss. both apts. Oct. Address M 354, Tribune.

Nearly New

English brick, in choice North location. All rms. on 1st fl. Lge. liv. rm. and dining rm., 2 lge., airy bedrms. Colored tile kit. and bath. Lge. floored attic. H. w. heat. Garage. $15,000. BAIRD & WARNER. Euc. 1855. Aus. 1855.

FRAME 2 FLAT AT $7,500. Nice bldg., on corner lot; 2-4s; furnace heat, stoker; 1st flat now vacant.

4 RM. RESIDENCE, $3,750. Nr. Jackson-blvd.; $750 dn., bal. $30 mo. includes taxes. See this bargain today. HOUHA, 818 HARRISON, O. P. Euc. 21.

QUEEN ANNE bungalow in South Oak Park—5 rms. and bath 1st flr., 2 finished rms. on 2d; h. w. ht. Close to school, trans. The last one like this at $6,500. For appt. call Mrs. Hahn, Village 4960.

WITHOUT A DOUBT this brk. Georgian colonial home is the best buy in North Oak Pk. Tile roof; 3 lovely bdrms., 1½ tile baths, tile kit. 2 c. gar. Price $13,750. VAN DOREN. VILLAGE 9220.

CENTRAL OAK PARK—Immed. poss.; 7 rm. comfortable stucco home; 4 bedrms., sun and slpg. pchs.; automatic ht.; 4 car gar. with $288 yrly. inc.; conv. trans., shopping, schools. Reduced to $9,450. Phone owner. Euclid 8123.

IMMEDIATE OCCUPANCY. Newly modernized 2 flat; close in North Oak Pk. loc.; lge. liv. rm. with Picture Bay; wh. wdwk. H. W. gas ht.; slp. pches; for quick sale, only $12,000. VAN DOREN. VILLAGE 9220.

FOR quick sale by owner—5 room, cedar shingle cottage; newly decor.; near L, schools, and shopping; furnace heat; modern bath and garage; $4,500. Call for appointment. Euclid 9336-M.

BEAUT. English brk. res.—No. Oak Pk.; 6 rms. and sun rm.; tile bath; extra lav.; lge. liv. rm. with bay; real fireplace; huge mstr. bedrm.; 2 c. gar.; $14,000. Pilgrim, 5637 W. Lake. Aus. 1680. Vil. 5100.

NORTH Oak Park's largest bungalow—On attractive corner; built for wealthy manufacturer; 7 large rooms; four very beautiful colored baths; gas heat. Asking price $27,000. Owner. Euclid 532.

1113 S. HARVEY. 6 rms. and slpg. pch.; A-1 cond.; stoker; 2 car gar. REAL BARGAIN. Shown by appt. only. HOUHA, 818 HARRISON, O. P. Euc. 21.

JUST reduced for quick sale—6 rm. brk. col. resid.; natural firepl.; 1½ baths; tile kitchen; newly decor.; 2 encl. pchs.; $13,500. Call Village 7828.

NETS 15% PLUS

Living expenses. 40 rm. hotel. Heart of Oak Park. Wonderful oppor. Euc. 823.

CORNER near Austin-Madison—3 bedrms.; sleep. porch.; breakfast rm.; h. w. heat. Real buy, $9,000. Owner. Euclid 3562 W.

OPEN 2-4 SUNDAY. 1136 S. Wesley. Remodeled 3 bedroom res.; cab.kit., tile bath, aut. ht., wide lot.

NORTH—Col. type; huge l. r., master bedr., 1¾ mod. ba.; carpet; refg.; gar.; lot 50; $9,400; $1,500 cash, $50 mo. Vil. 8616.

NR. Ridgeland-North—8 rm. brk. res.; 2 baths; h. w. ht.; insl.; side dr.; $12,500. L. Roe. 6278 North. Mer. 8300. Vil. 4811.

NEWLY decor. 6 rm. residence—Cab. kit., brkfst. rm., gar.; near school and transp.; immed. possession; $8,500. Euclid 610.

N. TAYLOR-AV.—7 rm. frame house, h. air ht., large slpg. pch.; gar.; lot 50x140. Barg. $7,250 and possession. Euclid 163.

SACRIFICE. Modern 7 rm. brk. resid., No. Oak Park resid. section. 1111 N. Kenilworth.

BRICK 2 flat—5-5, 50 ft. lot; ½ blk. to Washington-blvd. $12,000. For appt. to see address C J 322, Tribune.

HOME with income—Colonial type, attrac. decor.; modern baths; stoker; 4 apts.; $13,500. Inc. 10%. Schaubel, Euclid 610.

6 RM. house—Newly decorated, inside and out; most convenient location. 929 S. Kenilworth-av. Village 7680-W.

6 RM. brick res.—Exc. cond.; tile kit., 3 bedrms.; slp. pch.; auto ht.; insulated; 2 car gar.; $8,750. M. Noth. Mans. 1442.

MOD. fr. 2 flat—4s and scrd. slpg. pch.; gar.; lg. lot; L one blk. Jones, Euclid 6.

CUSTOM-BUILT 4 bedrm. mod. res.—Lg. cor. lot; H. W. ht.; gar. Jones Rlty., Euc. 6.

MODERN 6 rm. res.—Encl. por.; 2 car gar. $6,950. James, 914 Gunderson, Euc. 895.

NR. Lake-st.—10 rm. res.; gd. cond.; stoker; nat. firepl.; lg. lot; gar. Owner, Euc. 7836.

VACANT—35 x 185; best loc. Oak Pk.; zoned apts.; cheap; by own. Euclid 7636.

CENTRAL Oak Pk.—2 apt.; 6-6; h.w. ht.; 50 ft. lot; imm. poss.; $8,750. Euc. 610.

7 RM. res.—H. w. gas; ivory trim; fine cond.; gar.; nr. Jackson. $8,500. Vil. 4747.

River Forest—17 minutes to loop.

NEWEST AND FINEST. French Norman home in N. River Forest. Lge., landscaped lot; immense liv. rm. with mirror-paneled firepl.; knotty pine library with red leather trim; 4 large bedrms., 4 exquisite tile baths; gas ht.; attached 2 car gar. with radio controlled doors. Price $36,750. VAN DOREN. VILLAGE 9220.

FINEST home in exclusive wooded north section. Architecturally perfect; English Normandy design. AIR COND. GAS HEAT. Huge living rm.; mirror paneled firepl.; brkfst. rm.; 4 bedrms.; 2½ colored tile baths; club rm.; sprinkling system. $27,500. EUCLID 610.

OVERLOOKING "NORTHWOODS." English brk. home, lge. liv. rm., marble firepl., 4 fine bedrms., 2½ colored tile baths, tile kitchen, recr. rm.; 2 car brk. gar.; side drive. Shown by appointment only. Price $20,500.

[Continued on following page.]

REAL ESTATE—SUBURBAN—WEST.

[Continued from preceding page.]

River Forest—17 minutes to loop.

REMARKABLE BUY—On foreclosed home; exclusive north section; 7 room brick house; tile roof, 2 car garage to match; 4 bedrms., 2½ tile baths; lot 100x187; priced to sell at $18,500.
CUSACK REALTY CO.,
7629 Lake-st., River Forest.
Austin 1275. Forest 2044.

NEWLY decor. brk. Colonial—4 family bedrms., maid rm., 2 tile baths, powder rm.; scrnd. prch.; lge. recreation rm.; h. w. oil ht.; 2 car brick gar.; 75 ft. lot. $22,500. Ph. Village 8505 for appt. to see.

Riverside—19 minutes to loop.

POSSESSION SEPT. 1ST

Six rm. residence; 3 bedrms. and slpg. porch; modern kitchen and bath; excellent location; lot 75x194 ft.; many oak trees; auto. heat. Owner leaving in two weeks. Priced for quick sale, $11,800; terms.

HENRY A. MILLER, Realtor
Main Ofc. N. of Riverside Depot. Riv. 5656

195 NORTHWOOD-RD.
9 rm. red brick residence. Vapor heat, oil burner, 1,000 gal. tank; tile kitchen, bath and roof; natl. fireplace; lot 100x200. Price $18,000.
Call owner for appt. Riverside 6548.

VERY MODERN—Brick colonial residence; best construction, large rooms; convenient location, facing park; $15,000. Call owner. Riverside 5381.

St. Charles—58 minutes to loop.

NEW CALIFORNIA RANCH HOUSE.
Lg. lot; groves; magnificent oaks; edge of town; 6 rms. and recr. rm.; ultra modern bath and kitchen; 2 stone fireplaces; 3 car gar. Griffin Rlty. Batavia 1224.

6 RM. brick house—With bath; furnace heat; also 4 rm. caretaker's cottage; 2½ acres land on Fox river; price only $9,500, terms. Address D P 429, Tribune.

Villa Park—26 minutes to loop.

BEAUTIFUL 6 room Colonial—Heated sun room; insulated; newly decorated; open ...

ESTATES PROPERTY.

3 ACRES WOODED TRACT.
Secluded loc. E. of old Telegraph-rd., bet. St. Paul-No. Shore electric trans.; 400x330; fine spot future home; book value over $7,000; $3,500 buys entire tract. Might divide. Terms to suit.
LUCIUS ERSKINE IN GLENVIEW.
238 Glenview-rd. Glenview 74.

WILL sell my country estate of 10 acres with 10 room modern colonial house on main hiway, S. W. of city. Beautiful trees and large barn. Price $20,000.
Address N 526, Tribune.

REAL ESTATE—TOWN AND COUNTRY.

IN BEAUTIFUL MICHIGAN,
ON EDGE CITY OF HOLLAND.
Fine 10 acres land, ½ orchard; large bearing trees; on pavement; electricity; lovely place for home; close to Black Lake and Lake Michigan; Chicago bus line; Holland about 150 miles from Chicago; $100 down, balance $20 monthly; price $1,100; cash price $1,000. G. M. Porter, Trustee, Muskegon, 11, Mich.

HIWAY BARGAIN—Attractive spot for poultry farm or other business, on busy U. S. 12, near C. & N. W. R. R. depot and bus; hr. and 15 min. to loop; lawns, fruit and shade trees, rock gardens; modernized, 7 rms. and bath, incl. porches, ht. water, etc. Lgr. 2 story bldg., 3 car garage, etc., chicken house, fences; lake region; low taxes; sub. into 16 lots. Owner, J. E. Wendt, Richmond, Ill.

ON the edge of McHenry, Ill.—Near church, schools, stores. We have a modern 6 rm. and basement home on about ½ acre of land with ample garden, shade, and fruit trees and vines; has also out bldg. for 2 cars with 3 rm. apt. above. Excellent for chicken or rabbit set-up. $4,250 cash or terms from $1,500 cash. Drive out, don't write.
The KENT Co. McHenry, Ill.

COUNTRY home with city conveniences—Modern, insulated 7 room home; lovely grounds; 30 acres good farm land; 10 acres bearing young fruit trees; many small fruits; asparagus; 46'x54' chicken house; brooder houses; double garage and other buildings. Ideal location. Price reasonable. Lockport 840M. H. M. Parker, Lockport, Ill.

LARGE BRICK HOUSE—14 rooms. Best location in beautiful, quiet town of 6,000 inhabitants, 100 miles from Chicago. In excellent repair; spacious lawn; very desirable place. Reasonable. Deal direct. Address G E 21, Tribune.

RETIRING?—Here is ideal home in small town. 6 rm. home; beau. landscaped; pillored porch, nat. fireplace, new furnace; low taxes. Sale to settle estate. Plymouth, Ind., 1½ hrs. Chicago by Penn. R. R. Address D M 150, Tribune.

ONE HOUSE, barn, chicken house on 2¼ a. of land; gas, elec.; on hard road at city limits of Harvard, Ill. H. L. Freese, Harvard. Phone 296-M.

FOR SALE or trade—8 rm. mod. house; stoker; barn; 5 miles from defense plant. For small farm or house; west of Chicago. B. J. Wienecke, Sycamore, Ill.

REAL ESTATE—RESORT PROPERTIES.

Florida.

SQUARE block on federal hiway between Hollywood and Ft. Lauderdale. Perf. loc. for htl., apts., or tour. camp. Pr. right for cash buy. Buc. 1200, apt. 306, bef. 11 a.m.

Illinois.

You Don't Have to Worry
ABOUT GAS RATIONING
WHEN YOU OWN
A HOME AT
Round Lake
$695
INCLUDES LARGE LOT
PLENTY OF GROUND FOR YOUR OWN
VICTORY GARDEN
ALSO FRUIT TREES AND
STRAWBERRY BUSHES
SMALL DOWN PAYMENT
STARTS YOU
Bal. Only $3 Weekly
Select your cottage and homesite now at a natural lake for your post-war home. Established lake community. Stores, schools, churches, R. R. station, etc. Good fishing; sand beaches.
Many Furnished Models
On Display
COME OUT TODAY
ONLY ONE HOUR
by Train or Auto
Take highway rt. 41 (Cicero-av.) north to rt. 120, then left on 120 to Round Lake; or take 7:25 a. m. or 12:15 train from Union Station to Round Lake.
WRITE FOR
Free transportation and/or descriptive literature and road map.
L. B. Harris Co. Cen. 5950
9TH FLOOR HARRIS TRUST BLDG.

FURNISHED LOG CABIN
A cozy comfortable home with large porch and massive fireplace, in fine residential section of Wonder Lake. Owner forced to sell. Immediate possession. See it today. Terms.
$1,495
Take any road to McHenry, Ill. Follow signs to Wonder Lake Office and inquire for $1,495 log cabin.

CRYSTAL LAKE
Lake frontage permanent built home; 8 rms.; furnace ht.; $6,500.
50 ft. lake frontage; fair bldgs.; 4 bdrms.; water, sewer system; $4,300.
near the water with community beaches; 6 rs.; 2 pchs.; comp. b'th; well loc. $3,800
Small bldg., $1,800; and others.
T. Graham, N. side of lake. Ph. C. L. 625.

ONLY $695
New model home; large living room; screen porch; modern kitchen with built-in sink and cabinets; dining nook; fruit trees and strawberry plants; 38 miles N. W.; one hr. by train or auto; $3.00 weekly to responsible party. Select your cottage and homesite now at a natural lake for your post-war home.
ADDRESS D G 109, TRIBUNE.

VISIT VENETIAN VILLAGE TODAY.
37 MILES N. W. OF CHICAGO.
Fronts on three picturesque lakes.
50X170 FT. LAKE FRONT LOTS.
...

REAL ESTATE—RESORT PROPERTIES.

Illinois.

LAKE COTTAGE
AND ¼ ACRE LOT
AT ISLAND LAKE
$985
SMALL DOWN PAYMT., BAL. ON TMS.
Fishing, swimming, boating, and all the other healthful pleasures of the cool outdoors are yours to enjoy.
WATER—ELECTRICITY—TELEPHONE
CHURCHES—SCHOOLS—STORES.
EASY TO REACH! 27 mi. N. W. of Chgo. Take route U. S. 12 to Wauconda, turn left on route 176, 3½ miles, to stone entrance and office. If you prefer not to drive, phone us and we will arrange transportation.
Visit Island Lake Today
AND SEE THIS ATTRACTIVE MODEL.
NAT'L MTGE. & INV. CO.
188 W. RANDOLPH-ST. State 0161.

OAKSTONE BEACH
ON LAKE MICHIGAN
Chicago's new North Shore suburban home community for summer or year around living. Oakstone offers to you a fine beach, excellent shopping center, new grade and high schools, electric and steam transportation to Chicago. Oakstone's wide lots insure your share of healthful, invigorating lake breezes so welcome in the hot summer months. Oakstone Beach, so strategically situated with its long shore line should enjoy a prosperous future. Get in on the ground floor. Select a location for your home while prices are still low. 20 select building sites, all 60 ft. wide, specially priced at $595 each. Terms $120 cash, $8 month.
ADDRESS G C 486, TRIBUNE.

WILL sell for 1-3 what it cost—Beau. 7 rm. summer home; mod. conveniences, trees, garden, spacious grounds, garage, boat house; 50 miles from Chicago on ...

REAL ESTATE—RESORT PROPERTIES.

Wisconsin.

COMMON SENSE SAYS
NOW IS THE TIME TO BUY
A Summer Home
$795
SMALL DOWN PAYMENT.
Yes, there are no two ways about it—next to War Bonds—the best place for your money is in a summer home of your own—at a price that makes it a sound, healthy investment. Drive out and see this fine, modern four room cottage at $795. Carpenter built throughout. Located on beautiful spring-fed BOHNER'S LAKE—far from the hustle and bustle of the city. 400 feet higher than Chicago—no wonder it's COOLER! Sandy beach for safe, clean swimming. Fishing? State hatchery right on shore keeps this big lake stocked with pike, bass, pickerel. Truly a Fisherman's Paradise. Hike along woodland trails at the edge of Wisconsin's great forest area.
DRIVE OUT Milwaukee-av., thru Antioch to Brass Ball Corner [which is Highway 50], or follow superhighway No. 41 [Cicero-av.] to Highway No. 50 and turn left on No. 50 to
BOHNER'S LAKE

SIDNEY SMITH ESTATE
WILL BE SOLD
The Sidney Smith Estate on the shores of Lake Geneva will be sold regardless of price this fall. The estate consists of three and one-half [3½] acres on Lake Geneva with about 175 feet of the best Lake shore. The beautiful big home consists of about twenty rooms, four baths, two lavatories, four fireplaces, three porches, a bar and playroom; oil heated, and city water. There are also two other houses on the estate, a tenant house that can be used as a guest house and a log cabin 20x30 feet, as well as a four car garage and a greenhouse. Most of the furniture, dishes, bedding, etc., which cost well over $20,000.00, goes with the property.
This place cost well over $150,000.00 and is in perfect repair as to roofs, paint, plumbing, etc. It is one of the most beautiful estates on the lake.
The present asking price is $35,000.00, but it will be sold some time this fall regardless of price.
Call or write for appointments to see the property, but please only if you are interested in an estate at this price.
JOHN MORRISSY,
Attorney at Law,
Lake Geneva, Wisconsin.
Telephone 825W.

$3,500 CASH takes our beautiful five room, all Norway log, hunting and fishing lodge, located amid the white pines, Norways and birch on the banks of the beautiful Namakagon river. Three acres of ground. Three hundred feet river front.
Cabin size 51x28—no stuffy rooms—living room 16x27, bedrooms 12½x14, kitchen 12½x14—screened porch 12½x14. Living room has 42 in. rock fireplace built around heatilator. Cabin is built on concrete foundation and all logs are grooved, caulked, and interlocked. Insulated under roof and floor with ½ in. insulite. Logs also caulked with caulking putty on outside. This is definitely a year round cabin.
Two car garage with 20x20 adjoining work shop—out house—shower house—all on concrete foundations.
Cabin is located seven miles northeast of Johnson's Webb Lake store, Webb Lake, Wisconsin [Burnett county]. Can be seen and inspected any time and including Labor day. ...

DAY by DAY on the FARM.

The FARM by Gail Compton

THE men at the farm feel fairly secure against the dread polio germ which has caused a number of cases of infantile paralysis in the Chicago area. Their security comes from the fact that they have been treating the ponds and pools at the farm with a chemical which kills the virus.

It has been a long standing practice at the farm to treat all of the ponds and reflecting pools with a copper sulfate solution. This solution hits at the dread virus which many doctors believe is usually water borne.

The virus of anterior poliomyelitis, official calling card of the germ, exists in bodies of water willing to attack anything. Within itself it manufactures a substance somewhat like sugar. The copper sulfate is a reducing agent and when it comes in contact with the sugarlike substance a chemical change takes place.

Virus Made Ineffective.

The chemical composition of the essential substance of the virus becomes ineffective thru the change worked by the copper sulfate. This is the most popular theory of the action of the solution and for this reason the use of the sulfate is urged wherever there is standing water.

The sulfate's chemical action on the virus is not completely known. Another theory that has considerable vogue is that the copper sulfate acts as a cauterizing agent in the human nose so that the virus cannot travel up the nerve pathways to the brain or spinal column. But whatever way the sulfate does act it has proved effective in preventing the disease.

The water treatment at the farm uses a commercially powdered sulfate with five molecules of water, CUSO 4 plus 5H20. The powdered form is easier to dissolve than crystalized sulfate.

Treatment Differs.

In pools where there is no life, such as reflecting or swimming pools, the treatment calls for five grains of copper sulfate per cubic yard of water. In pools and ponds where there is life the treatment consists of one grain to each cubic yard of water.

This treatment will be given to all bodies of water at the farm each week until frost. This is the program which has been carried out in past years. The copper sulfate is dissolved in jars of water and then is poured into the pools.

Altho this treatment is by no means guaranteed to prevent any one being infected with polio, it at least is a sound preventive program which reduces the chance of the disease spreading.

The GARDEN by Ben Markland

THE farm gardener has ceased his weekly spraying campaigns against the potato beetles and other potato insects. The foliage has started to die, and the leaves and stems of some of the early varieties are almost completely brown, so further sprayings would be of no great benefit. The main crop of potatoes will be given no further attention until harvest time.

The gardener has started to dig potatoes as they are needed for the farm tables, but the main crop will not be harvested until just before heavy frosts are due. Usually the weather dictates that this be done in mid-October.

The potato rows on the farm have been hilled so that the tubers are growing in mounds 10 to 12 inches above ground level. Gardeners who have not followed this hilling process will be wise to dig their crop in late September or early October. The same is true of potatoes on poorly drained areas. A series of heavy rains during late August or early September also hastens the digging of potatoes, since they may rot if allowed to stand in wet soil. The hilling process decreases the danger of such rottage.

REAL ESTATE—FARM LANDS.

Florida.

20 ACRE grove—Owner's home and keeper's lodge; 18 different kinds rare tropical fruits; 1,800 bearing trees; greater Miami area; rich, suburban Redlands; 40 minutes from Miami; homes and groves of well-to-do. A retirement estate for peace, health and contentment. Write for illustrated booklet. Lincoln Investment Co., 725 Ingraham Bldg., Miami, Fla.

Illinois.

A BIT DIFFERENT
...

REAL ESTATE—FARM LANDS.

Illinois.

240 A. BLACK soil—Excellent drainage system; 7 room house with above ground cellar; tenant house; cattle and horse barn, implement shed, poultry and smoke houses, combination granary and corn cribs with inside elevator; 5 ton wagon scales, combination garage and shop; 60 foot windmill with water piped to horse and cattle tanks, hog house, coal and cob house; located near Chicago; blue print of drainage system goes with farm; 80 acres adjoining included if desired, making half section. No waste land, all under cultivation. Owning this farm ...

REAL ESTATE—FARM LANDS.

Illinois.

PRIZE FARM CONTAINING 275 ACRES
260 ACRES IN CORN IN ONE FIELD.
A SIGHT TO BEHOLD.
WILL BE SOLD AT
Public Auction
SATURDAY, AUGUST 21
On Premises at 2:30 P. M.
Located in De Kalb and Kane Counties; 6½ mi. N. of Sycamore, Ill.; 11 mi. to De Kalb, 15 mi. W. of St. Charles; turn right off of the famous Route 64 at Kindall's Ranch, follow Red Arrow on Auction signs until you reach the farm which is 1⅛ mi. from Route 64.
J. Clinton Bowden
Nationally Known Land Auctioneer of Oak Park, Ill., will conduct the sale. STATEMENT FROM MR. WALTER RECKINGER of Kaneville, Ill., the well and favorably known soil examiner, one of the best farmers in the great State of Ill., says: Of the many thousand acres of soil he has examined and tested, he never has found soil superior to this great farm. Good judges of farm land also say it's one of the greatest producing farms in any state. Soil has been well limed; many thousand tons of good manure have been spread on this desirable farm. Alfalfa and red clover produce with amazing results.
SOIL MAP shows this soil to contain best of dark brown silt loam and portion of black soil, rich in humus, potash, phosphoric acid, and nitrogen. ALL OF THE HANDSOME 260 ACRES OF GROWING CORN is included in the sale. From the appearance of this wonderful corn field today, the purchaser should have at least $18,000 to $21,000 worth of corn to dispose of, if he desires. Corn will be real money, as everybody realizes. WHAT A STOCK FARM with the facilities to carry on in regard to BUILDINGS! 9 room frame house, new hot air furnace; dairy barn; horse barn and feed storage bldg.; new 40x120 cattle and feeder shed, cap. 350 head of steers; 12,000 sq. ft. cement flooring for feeder shed and barn yard; new 6,000 bu. cement block corn crib, absolutely one of the finest; No. 2, frame corn crib, cap. 4,000 bu.; mach. shed 20x60; two new cement staved silos, 16x65, cap. 400 T. each; milk house; poultry house; 2 car garage; tool house; ...

REAL ESTATE—FARM LANDS.

Illinois.

40 Acres Near Lake Zurich
6 miles from Barrington; 3 acres timber, bal. black productive soil; 4 new brick bldgs. includes 2 car garage with modern living quarters on 2d floor; large brick hog house, machine shed, poultry hse., old 5 rm. farm house and set of farm bldgs.; on gravel rd. nr. U. S. 12. $14,000.

120 Acres Near U. S. 12
North of Volo. Excellent 8 rm. farm house on shaded hill; large dairy barn and complete set of farm bldgs., all in very good state of repair; about 5 acres timber; soil highly productive. $150 acre.

130 Acres West of Harvard.
On gravel road near State hway; gently rolling productive soil; 10 acres timber near bldgs., bal. tillable land; large dairy and horse barn; 50 ft. concrete silo; machine shed, hog house, poultry house, milk house, corn crib, windmill; all bldgs. in excellent condition; built in 1925; rented to March 1, 1944 at $850 year cash rent; $14,500, terms.

10 Acres Vacant
On State highway, 1 mile from Crystal Lake; all tillable high land; $160 acre; any reasonable terms.

3 Acres Vacant
Overlooking Countryside Lake near Mundelein; right and use of Countryside Lake; highly restricted; city gas, elect. water; $1,800.

DAVID W. WILLIAMS
Wauconda, Ill. Ph. 3311

1,700 ACRES in 1 tract of Southern Illinois land, 200 acres under cultivation; balance in hardwood timber; buildings fair; an investment that will stand thorough investigation. Will net 6% on the $40,000 required for entire property. Natural resources give tremendous possibilities for long term investment. Title guaranteed by Chicago Title & Trust. P. O. Box 206, Geneva, Ill.

Indiana.

BARGAINS IN ACREAGE
...

REAL ESTATE—FARM LANDS.

[Continued from preceding page.]

Michigan.

"STROUT BARGAINS"

[illegible]

Minnesota.

[illegible]

Missouri.

[illegible]

New Mexico.

[illegible]

North Carolina.

[illegible]

North Dakota.

[illegible]

Oklahoma.

[illegible]

Texas.

[illegible]

Wisconsin.

[illegible]

Wisconsin.

40 ACRE MODERN FARM HOME.

[illegible]

BUY A FARM IN WISCONSIN "THE DAIRY STATE"

[illegible]

3 GREAT BARGAINS

[illegible]

MORRISSY & GILBERT, Walworth County Rlty. Co., Elkhorn, Wis.

[illegible]

340 ACRE RIVERSIDE FARM.

[illegible]

POULTRY, CHICKS, AND EQUIPMENT.

[illegible]

LIVE STOCK.

[illegible]

REAL ESTATE WANTED.

Apartment Buildings.

[illegible]

REAL ESTATE WANTED.

Apartment Buildings.

LAND-FIELD REAL ESTATE SALES

1 N. La Salle-st. Ph. Central 5380.

[illegible]

Business Property.

[illegible]

Farms and Acres.

[illegible]

Houses.

[illegible]

Resort Property.

[illegible]

Vacant.

[illegible]

Miscellaneous.

IF YOU WANT CASH

[illegible]

REAL ESTATE FOR EXCHANGE.

Apartment Buildings.

[illegible]

Farms and Acres.

[illegible]

Houses.

[illegible]

Vacant.

[illegible]

Miscellaneous.

[illegible]

REAL ESTATE SERVICE.

[illegible]

REAL ESTATE LOANS, MORTGAGES.

Money to Loan — FHA Loans

[illegible]

HEITMAN TRUST CO.

10 La Salle-st., Chicago. FRANKLIN 2400.

Mortgage Loans

INTEREST AS LOW AS 4%

TERMS 5 TO 20 YEARS.

O'BRIEN & PAIN

FIRST NATIONAL BANK BLDG. 33 SOUTH CLARK-ST. FRA. 2561.

MONEY TO LOAN

ON FIRST MORTGAGES.

[illegible]

LOWEST

COMPETITIVE INTEREST RATES.

ROBERT M. HEPNER & CO.

77 W. WASHINGTON-ST., CENtral 4321.

MORTGAGE LOANS

[illegible]

HOME FURNISHINGS AND FURNITURE.

(See Also Household Appliances.)

General.

FOR THE CONVENIENCE OF WAR WORKERS, WE WILL BE OPEN TODAY, SUNDAY, TO 5.

NOW RELEASED FOR PUBLIC SALE

IN CHICAGO'S HUGE

CENTRAL FURNITURE OUTLET

HUNDREDS OF GENUINE AND ORIGINAL FURNITURE MART SHOWRM. SAMPLES AT SENSATIONALLY

LOW PRICES

ALL NATIONALLY KNOWN MAKES, ALL IN FINEST MATERIALS, ALL PERIODS AND WOODS.

[illegible]

222 S. WABASH

Formerly on Jackson-blvd.

[illegible]

Open Today (Sunday) to 5

Buy Direct!!

FROM OUR

Warehouse Outlet and Save 1/3 to 1/2

[illegible]

All of Our 6 Locations NOW MASSED INTO ONE GIANT 5 STORY BUILDING

Priced for Quick Disposal

[illegible]

Good Housekeeping Shops

Main Warehouse Outlet 1232 S. HALSTED-ST.

IN THE HEART OF CHICAGO'S FAMOUS BARGAIN CENTER.

BUY NOW

WHILE THERE IS STILL A COMPL. SELECTION OF

FURN. MART SAMPLES

AT

Johnson Furn. Co.

SAVINGS UP TO 60%

5 Floors of Fine Furn.

Open Sunday Til 5 P.M.

[illegible]

TWO SHOWROOMS

203 E. OHIO-ST.

4750 WASHINGT'N

At Cicero-av. Col. 9609.

WAREHOUSE 152

Bought out entire stock of nationally advertised sofa beds. All styles and fabrics. YOU SAVE UP TO 50%

[illegible]

152 W. HURON

[BETWEEN WELLS AND CLARK-STS.]

INLAID LINOLEUMS

CEMENTED DIRECT TO YOUR FLOOR.

All Makes, $1.50 Sq. Yd.

[illegible]

LEE RUGS

SPECIAL NOTICE

[illegible]

7839 S. HALSTED

ORDERED SOLD

[illegible]

455 W. 63D-ST.

[illegible]

4153 W. ROOSEVELT-RD.

[illegible]

HOME FURNISHINGS AND FURNITURE.

(See Also Household Appliances.)

General.

MUST BE SOLD AT ONCE

[illegible]

Central.

U-s-e-d R-u-g M-a-r-t

C-L-O-S-I-N-G O-U-T

[illegible]

South Side.

OUT OF STORAGE

3 Rm. Outfit, Like New, $118

[illegible]

GROVE STORAGE

[illegible]

WE HAVE THE RUGS

[illegible]

STORAGE SAMPLES

[illegible]

Southwest Side.

[illegible]

North Side.

[illegible]

HOME FURNISHINGS AND FURNITURE.

(See Also Household Appliances.)

North Side.

Sears, Roebuck & Co.

Furniture Outlet Store

[illegible]

ONLY AT

5129-31 BROADWAY

Private Sale

SUNDAY, AUGUST 15TH

[illegible]

SALE BY

BLANCH DAVIDSON

[illegible]

MICHEL KAY

5550-52 Broadway

18x18 ROSE SARUK

[illegible]

MAPLE FURNITURE

[illegible]

MUST SELL AT ONCE

[illegible]

3300 Lake Shore-dr., Apt. 7E

[illegible]

4 Comp. Rooms, $119

[illegible]

Western Furniture Co.

[illegible]

HURRY-HURRY-HURRY

[illegible]

West Side.

[illegible]

Suburban.

[illegible]

Linoleum.

[illegible]

Venetian Blinds.

[illegible]

SEWING MACHINES.

[illegible]

CLUB AND ASS'N MEMBERSHIPS.

[illegible]

HOME FURNISHINGS WANTED.

Sheridan Art Galleries

Auctioneers of Fine Arts. LIQUIDATORS. APPRAISERS.

PH. LONGBEACH 7671

[illegible]

JOHNSON

[illegible]

DELAWARE 8741

[illegible]

CALL ROCKWELL 6606

[illegible]

CALL LAKEVIEW 1683

[illegible]

CASH IMMEDIATELY

[illegible]

CALL KEDZIE 1800

[illegible]

HOUSEHOLD APPLIANCES.

General.

[illegible]

Appliance Repairs.

[illegible]

Electric Ranges.

[illegible]

Kitchen Stoves.

[illegible]

Oil Burners and Stokers.

[illegible]

Refrigerators.

[illegible]

Vacuum Cleaners.

[illegible]

Washing Machines and Ironers.

[illegible]

Water Heaters.

[illegible]

Miscellaneous.

[illegible]

BARTER AND EXCHANGE.

[illegible]

MUSICAL INSTRUMENTS.

Pianos and Players.

BIG AUGUST SALE

Open Sunday, 1 to 5 p.m.

USED GRANDS, $295 UP

USED UPRIGHTS, $50 UP

All reconditioned. All in good shape.

EASY TERMS

KIMBALL FACTORY

2611 S. CALIFORNIA-BL.

CORNER 26TH-ST., 2800 WEST.

Open Daily, 9:45-9 P.M.

PARKING IN FRONT OF OUR DOORS

WE PAY MORE CASH

FOR YOUR Grands-Uprights-Spinets

MERRIMAC 4026

Chicago's oldest used piano dealer.

CHICAGO PIANO EXCHANGE

[illegible]

CALL KEYSTONE 2221

CHICAGO PIANO EXCHANGE

[illegible]

CALL KEYSTONE 2221

COME AND SEE

[illegible]

300 ACCORDIONS

[illegible]

CHICAGO ACCORDION CENTER

[illegible]

Organs.

Hammond Electric Organ

[illegible]

Phonographs and Records.

[illegible]

Wind, String, Etc.

[illegible]

USED AUTOMOBILES FOR SALE

BUYERS ATTENTION

Wholesale to Everybody

1942 Pontiac 4 dr. sedan: OPA...$1,295
1942 Olds. sedanette: OPA........$1,295
1942 Hudson 4 dr. sedan: OPA......$995
1942 Ford super sedan: OPA.......$995
1941 Dodge sedan $995
1941 Nash club coupe $895
1941 Buick special 4 dr. sedan....$1,195
1941 Plymouths, all models.........$895
1941 Pontiac 4 dr. sedan..........$1,195
1941 Packard 6 cyl. 110 sedan......$895
1940 Chev. sedan; only.............$795
1940 Dodge sedan $795
1940 Oldsmobile sedan $765
1940 Nash 6 cyl. 4 dr. sedan.......$595
1939 Dodge sedan: a beauty.........$665
1939 Plymouth sedan $495
1939 Chrysler Royal sedan $595
1939 Studebaker Champion coupe..$595
1939 La Salle sedan $595
1939 Lincoln-Zephyr 4 dr. sedan....$665
1939 Pontiac 4 dr. sedan...........$645
1939 Olds. 6 cyl. 4 dr. sedan......$695
1939 Buick special 4 dr. sedan.....$695
1938 Pontiac 6 cyl. sedan $365
1938 Plymouth sedan $395
1937 De Soto sedan $195
1937 Olds. 6 cyl. 4 dr. sedan......$295
1936 Ford 4 dr. sedan $165
1934 Chev. 4 dr. sedan $45

MOST CARS HAVE RADIOS. HEATERS.
100 OTHERS
2550 N.Cicero
Open Sunday Till 6

AMBULANCE—Meteor '32; almost new tires; motor perfect. Dear. 3634.

BUICK '41 CONV.
Coupe, Super Torpedo
Art green finish, radio, heater.
SUNDAY ONLY, $1,395
5718 Broadway

BUICK SPECIALS
1941 Special sedanette; htr., rad.
1941 Special touring sedan; rad., htr.; recond. O. K.'d; 5 tires; priced right.
RUBY CHEVROLET
7158 STONY ISLAND. FAIRFAX 9600. CLOSED SUNDAY.

'37 Buick Convert. Sedan
5 PASSENGER — GOOD TIRES.
Exceptionally fine condition; $425.
STUDEBAKER, 26TH AND MICHIGAN.

BUICK '39 SPECIAL
4 door sed.; radio, htr., low mile.; had good care; priv.; $625. Ardmore 7023.

BUICK—1942 Roadmaster 2 dr. Sedanette. Radio, heater, seat covers; very low mileage. OPA order not needed. Lt. Monroe, 6437 N. Western-av. Bri. 7473.

BUICK—'41 practically new 7 pass. limousine chauffeur's compartment. All accessories. $2,000. Call Mon., Hyde Park 9030.

BUICK—'39 Roadmaster 4-door sedan; radio, heater, seat covers, very good tires. Beautiful, and in good condition. $750 cash. Priv. Call Melrose Park 1765.

BUICK '41 7 PASS. SEDAN
Like brand new, cushions not soiled; will finance easy. 7424 Stony Isl. Dor. 5000.

BUICK—'40 sedan. Roadmaster. Htr., rad., seat covers. Mech. perf. Not a scratch. Must see to appreciate. Private party 5456 Walton. Col. 7608.

BUICK—'41 special sed.; heater; very low mileage; except. tires. You won't believe it till you see it!
GLENN E. HOLMES, INC., 30 W. LAKE.

BUICK—'39 convertible coupe; radio, htr., 2 spot lights, good tires, A-1 condition; $695 full price. Sunday. 5718 Broadway.

BUICK—'41 4 dr. sed.; radio, heater, fog lt., seat covers; $1,190; private owner; Sunday only. 1154 East 67th-street.

BUICK—'42 super 4 door sedan, radio, htr. Very low mileage, OPA., cer. needed. Can be seen at 240 E. Ohio Monday.

BUICK—'39-'41 4 door sedan; gd. tires; private party; must sell. 3952 Dickens. Albany 1435.

BUICK—'41 super convertible cpe.; red; fully equipt. 7200 Oak-av., apt. 3SE, River Forest. Call Forest 2568 aft. 6 p. m.

BUICK—'41, model 61; jet black; 4 door de luxe sedan; fully eqpt.; General tires; slightly used. Must sell. 3241 W. Ogden.

BUICK—'41 special 4 dr. sedan. Also super '40 4-dr. sedan; htr., radio, white walls; $865. Dealer, 1252 S. Kolin.

BUICK—Century '38 sedan; radio, htr., nearly new tires and tubes. Call Sat. or Sun. $425. 8240 S. Vernon, 1st apt.

BUICK—1941 SUPER sedan; radio, heater, w. w. tires; seat covers. Sacrifice. SHELL, 3757 N. ASHLAND.

BUICK—'41 sedan; orig. owner; can't tell from new. Barg. 1546 E. 74th-place.

BUICK—'40 spec. sed. $650 full price. 22 N. Western-av. Canal 1637.

BUICK—1941 2 dr. sedanette; rad., htr., w.w.tires. Scully. 1433 E. Marquette-rd.

BUICK—1940. 5 pass. sed.; good rubber. Excellent condition. 9542 S. Loomis-st.

BUICK—1940 super 4 dr. sed., radio, htr., w. w.s. 6437 N. Western. Bri. 7473.

BUICK—1940 super 4 dr. sedan. Comp equipped. Ave. 0599.

BUICK—1938 club coupe; radio, heater; 5 good tires; $445. 1350 N. Pulaski-rd.

BUICK—'37 Roadmaster. 4 dr. sed. Htr., rad.; gd. tires. Exc. cond. $300. Col. 6620

BUICK—'41 conv. coupe; green; exc. cond.; fully equipped; priv. party. Lon. 9760.

BUICK—'36 4 dr. sed., gd. tires, gd. motor. Must sell; $145. 3421 N. Cicero.

BUICK—'41 super 4-dr. sed.; every extra. Very low mileage. University 9164.

BUICK—'37 7 pass. sed.; good cond. 930 E. 47th-st. Dre. 0890.

BUICK—'33 4 dr. sed.; htr., radio; good cond.; good tires; $85. Plaza 7582.

BUICK—'41 spec. sed.; radio, htr.; priv. party. Ardmore 1675.

BUICK—1935 sedan. $150; good tires. 6353 CHAMPLAIN.

BUICK—'40 Cent. 4 dr. sed.; ex. cond.; w. w. tires; rad., htr.; priv. Holly. 3131

BUICK—'40 sed.; super green; A-1; private; $850. 5530 Flournoy.

BUICK—'41 super convert. coupe. Excel. condition thruout. Call Berwyn 3478.

BUICK—'39 spec. coupe; rad., htr.; very clean; must sacrif. 4533 Congress-st.

CADILLAC—Beautiful Fleetwood 8 pass. sedan; fully equipped; one of Cadillac's finest; built in '38. Today this car looks and runs like a '41. Also a 60 Special sedan; fully equipped. Mulberry 7551.

CADILLAC—Special 60; 1939 4-door sedan. Low mileage; white side walls, radio, heater, defroster, seat covers, Lifeguard tubes; Antoinette blue. Now in storage. 1750 N. Clark.

CADILLAC—1940 9 passenger sedan; black finish; tires practically new. A real buy. Will trade.
Chatham Motors 8019 Cottage Grove-av.

CADILLAC—'36 custom built conv. sedan; perf. cond inside-outside; excel. w. w. tires, side mounts; orig. cost $11,000. Now $545. Pri. Call after 6 p. m. Can. 5865.

CADILLAC—'41 Fleetwood sed., 5 pass.; fully equipped; low mi.; $2,200; terms. Bittersweet 4462. 516 Addison, Apt. 3N.

CADILLAC—1937 7 passenger funeral car; low mileage; mechanically perfect; good tires. 1729 S. Halsted. Canal 1344.

CADILLAC—'36 4 dr. sedan; heater, radio good tires; clean; $385. Mohawk 0073.

CADILLAC—'41-63 sed.; Hydra.; low mil.; for man wanting perf. car. Glencoe 890.

CADILLAC—'36 7-pass. sedan; 5 excel. tires; mech. good; $250. Drexel 1219.

CADILLAC—1936 sedan Fleetwood, $295. Ambassador 9018, and Juniper 5587.

CADILLAC—'41 SEDANETTE; LIKE NEW. BEST OFFER. 1132 DIVERSEY-BLVD.

CHEVROLET—'40 deluxe sedan; perfect condition; carefully driven; bargain. 3520 Archer. Open Evenings.

CHEVROLET—1935 master sedan. Heater; runs good; $110; owner. Kedzie 3779.

CHEVROLET—'39 coupe. Like new. Must sell. 100 S. Clinton. Dearborn 4373.

CHEV.—'40 coupe; gd. tires. Best offer. 5142 S. Long. Port. 5957.

CHEVROLET—1940 de luxe sedan; radio, htr.; excellent condition. Kedzie 4594.

CHEVROLET—'35 master coupe; good cond. Good tires. Ernst. Edg. 0709.

CHEV.—1938 de luxe sedan; 5 good tires; clean thruout; $395. 1350 N. Pulaski.

CHEVROLET—1940 4 dr. sedan; radio, heater, good tires; $750. 4934 Madison.

CHEVROLET—1942 Aerosedan, like new; take trade; OPA order. 1725 W. Division.

CHEV.—1941 Special Deluxe sed.; prac. new; rad., htr. Real barg. 3940 Grand.

CHEVROLET—'42 club coupe; used very little; OPA. $995. Shell, 3757 N.Ashland.

CHEV.—'41 cl. cpe.; spec. de l.; full equip., rad., htr. tires like new. 809 W. 32d-st.

CHEVROLET—'37 2 dr. sed.; rad., heater, defr.; needs some work; $125. Dor. 9824.

CHEV.—'40 Spec. de luxe coach; rad., htr., A-1 cond.; exc. tires. 6950 Perry.

CHEVROLET—'41 4 d. Master de luxe sedan; low mile.; like new. Ind. 5432.

CHEVROLET—'41 2 door de l sedan, excel. condit. Priv. $850 cash. Sou. 8426.

CHEVROLET—'36 coupe, radio, htr., good tires; nice shape. 1748 Newport, $150.

CHEVROLET—1935 SEDAN. 1408 BALMORAL-AV., CORNER, 2d APT.

CHEV.—'39 Deluxe Sedan. Radio, htr.; A-1 cond. $525. Hancock, 8907 Cottage Grove.

CHEV.—1939 2 dr. town sedan; heater; $475 or best offer. 256 Iowa-st., Oak Pk.

CHEVROLET—'41 5 pass. coupe; very clean. Kenwood 2300.

CHEV.—1941 spec. de l. 5 pass. coupe; perf.; private party. 5112 Wrightwood.

USED AUTOMOBILES FOR SALE.

Don't You Believe It? We're Sellin' 'Em . . . and Cheap, Too!
SAVE $100 TO $1,000
BECAUSE: [1] We're out of the high rent district.
BECAUSE: [2] We don't need fancy trimmin's or high pressure salesmen.
BECAUSE: [3] You don't pay for marble floors, silk curtains.

387 OTHER BARGAINS

1942 Cadillac ..???	1942 Pontiac. $1,095
1942 Mercury ..???	1942 De Soto ...???
1942 Buick ....???	1942 Olds ....???
1942 Plyms......???	1942 Dodge ......???
1942 Fords .....???	1942 Willys .....???

Only 1942s need O. P. A.

WE WHOLESALE

'41 De Soto cp.$995	'41 Plym. sed....$875
'41 Cadillac ......???	'41 Nash sed.......???
'41 Plym. sed....???	'41 Chev. sed......???
'41 Nash sed......???	'41 Olds sed.......???
'41 Hudson sed..???	'41 Pontiac sed....???
'41 Buick sed....???	'41 Pontiac sed....???
'41 Dodge sed....???	'41 Ford sedan.....???
'40 Nash sed..$495	'37 Packard sed.$165
'40 Ford sed...$545	'37 Buick cpe.....$195
'39 Buick sed..$545	'37 Pontiac cpe..$145
'39 Plym. sed..$395	'36 Chev. sed.....$125
'39 Merc'y sed.$465	'36 Plym. sed.....$115
'39 Ford sed...$295	'36 Dodge sed.......$95
'38 Chev. sed..$325	'36 Ford sedan.....$85
'38 Stude. sed.$365	'34 Olds sed.........$60
'38 Buick cpe..$375	'34 Ford sed.........$65
'37 Ford sed...$125	'33 Plym. sed.......$55
'37 Plym. sed..$195	'35 Ford sed.........$75

1942 WILLYS STATION WAGON.....???
1939 CHEV. STATION WAGON.......???

CONVERTIBLES

1942 Pontiac...OPA	1942 Olds 98....OPA
1942 Buick .....???	1940 Plymouth ..???
1941 Packard ..???	1940 Mercury ...???
1941 Buick .....???	1940 Buick ....???
1941 Olds ......???	1940 Packard ....???
1941 Nash ......???	1940 Pontiac .....???
1941 Plymouth..???	1939 Mercury ....???
1941 De Soto...???	1939 Hudson ......???
1940 Nash ......???	1939 Pontiac ......???
1940 Chevrolet..???	1937 Ford ....???

1941 BUICK CONVERTIBLE $1,295
1941 MERCURY CONVERTIBLE..$1,195
1941 FORD CONVERTIBLE $1,095
1941 CHEVROLET CONVERT. $1,075

CITY, 1718 S. STATE
Every day until 8 p. m. All day Sunday.

Attention, Dealers
Wholesale. Lowest Prices
3940 GRAND-AV.

CHEV.—'41 de l. town sed.; htr., brand new pushbutton rad., exc. tires, orig. finish, spotless cond.; real barg.; $965. 40 other late model cars at lowest prices. CLARK-MAPLE CHEV., 1038 N. CLARK.

CHEVROLET—'40 4 d. spec. de l. sed.; $725; 2d set of tires; excel. performing and accessories; inducted. 4453 N. Rockwell. Irv. 7102.

CHEVROLET—'40 convert. club coupe. Excel. condition, radio heater. $1050 Private party. Tri. 8539.

CHEV.—'37 5-PASS. SEDAN, $265. Good tires; clean thruout. Sacrifice. 2840 N. CICERO. PENSACOLA 6070.

CHEV.—'42 couch master de luxe; priv. Best offer to O. P. A. certif. holder. 4007 N. Lowell-av., 2d fl. west.

CHEVROLET—'41 club coupe; special de luxe; 5 like new w. w. tires; rad., htr. Price $975. Sunday. 5718 Broadway.

CHEVROLET—1940 Master de luxe 2 door sed.; perf. cond., low mi., rad., htr.; priv. Lak. 0731.

CHEVROLET—1940 ....$645
5 pass.; 5 like new tires; rad., htr.
BRADLEY. 4748 CHICAGO-AV.

CHRYSLER CROWN IMPERIAL '41—8 PASS. CHAUFFEUR DRIVEN; LIKE NEW; FULLY EQUIPPED; FIVE WHITE WALL TIRES; HEATER, RADIO, ELECTRICALLY OPERATED WINDOWS; CAR MUST BE SEEN TO BE APPRECIATED. PRICE $2,500 CASH, PRIVATE PARTY. DEL. 7476.

CHRYSLER 1941
7 pass. Imperial limousine. Very low mileage. Fully equipped. Been in storage. Like new. Mr. Alberts, Deerpath Inn. Lake Forest, Illinois.

CHRYSLER—'37 6 convertible sedan, radio, heater. Good tires. Must sell. 2045 W. Arthur, 1st apt. 10 a. m.-2 p. m. and 5-7 p. m.

CHRYSLER—'41 New Yorker sedan; rad., heat., defrosters, wht. wall tires; low mileage; pri. pty.; $1,200; 4234 N. Western. Can be seen Sun.-Mon. 9 a.m. to 2 p.m.

CHRYSLER—'41 Highlander conv. club cpe. Radio, htr., w. w.'s; very low mileage. Booth Motor Co., 7925 Exchange-av.

CHRYSLER—1939 4 door sedan; 5 good tires; seat covers, radio and heater; $700. Davis 8244.

CHRYSLER—'40 WINDSOR sedan; radio, heater; excellent w. w. tires; overdrive. SHELL, 3757 N. ASHLAND.

CHRYS. Royal—'39 club cpe.; radio, heater; gd. tires; orig. owner. 7955 S. Princeton.

CHRYSLER—1937 7-pass. sed., mechanically perfect; good tires; $195. 2347 W. North.

CHRYSLER—1941 Royal sedan; fluid drive. Rad., htr.; real barg. 3940 Grand-av.

CORD—One of the most beautiful custom built supercharged convertible coupes in the country; last '37; completely rebuilt at the Cord factory in 1943. This car is new thruout. Will trade. Mulberry 7551.

De Soto '41 Sedan, $1,050
4 door; in black; radio, heater.
Bird-Sykes, 2235 Michigan

DE SOTO 8 PASS. SEDAN.
1939 de l. 6 cyl.; perfect cond.; black finish; good tires. Sacr. Open eves.
WALTON, 2229 S. MICHIGAN.

DE SOTO—'41 conv. coupe; radio; heater; 5 good tires Going in army. 6851 Paxton-av. Fairfax 6867.

DE SOTO—'41 custom del. sed.; push button radio, htr., slip covers, 5 good tires; air-foam cushions; priv. Regent 7058.

DE SOTO—1939.......................$575
5 pass.; OVERDRIVE; rad., htr.
BRADLEY. 4748 CHICAGO-AV.

DE SOTO—'36 4 dr. sed., 5 gd. tires; A-1 cond.; priv. party. 2255 S. Springfield.

DE SOTO—'38 4 DR. SEDAN, LIKE NEW. 3464 LITUANICA-AV. CALL 11-3 SUN.

DODGE—'41 convertible coupe; beautiful ivory finish; most attractive car in town; very low mileage, radio, htr. A bargain for Sunday.
5718 BROADWAY.

DODGE—'40 station wagon; newly refinished and reupholstered. See to appreciate. Must sacrifice for immediate sale by owner. Franklin 9600. Room 1728.

DODGE—'41 5-pass. coupe; fully equip.; $1,095. Can be seen Mon. and Tues. at 208 N. Wells, Rm. 412, or Cen. 5408.

DODGE—'41 coupe; very low mileage; excel. white wall tires; very good condition. Hay. 5709. 523 N. Aberdeen.

DODGE—'41 5 PASS. SEDAN—$875.
Practically new; low mileage; must sell.
2840 N. CICERO. PENSACOLA 6070.

DODGE—'41 custom 4 dr. sedan; fluid drive, htr., radio, w. w. tires; in excellent condition. 111 S. Seeley-av. Canal 7053.

DODGE—'37 4 dr. sed.; ex. cond.; perf. mtr.; 5 gd. tires; rad., htr.; orig. owner. Hackley. 174 N. Taylor, Oak Pk. Euc. 1622.

DODGE—'41 3 dr. sedan; Lux. Liner; rad., htr.; low mileage. Has had except. care. GLENN E. HOLMES, INC., 30 W. LAKE.

DODGE—1941 4 door sedan; fluid drive, 5 good tires; $1,150; private party; going in the army. Pal. 0285.

DODGE—1941 4 door sedan, radio, heater, white wall tires; 2 tone; fluid drive; perf. cond.; private party. Call Kil. 0038.

DODGE—1936, 2 dr. sedan; good cond. Reas. Call Boulevard 3309 aft. 9 p. m.

DODGE—'39 sedan; rad., htr.; $450 cash. Yesnik, 2726 N. Newcastle. 7-9 p. m.

DODGE—'41 de luxe coupe; low mileage; fluid drive. 3426 N. Keeler.

DODGE—'38 7 pass. sedan. Good tires and motor. $245. 2323 S. Trumbull.

DODGE—'36 sed.; good running cond.; htr. Leaving for army; best offer. Cra. 9418.

DODGE—'36 cpe.; pri. party; excel. trans. $190. Pla. 7700, apt. 311, from 6-8 p. m.

DODGE—'36 2 DR. SEDAN, EXCELLENT BUY. ARDMORE 2107, 1-5.

DODGE—1935 4 dr. sedan. Excellent condition throughout. Brookfield 5615.

DODGE—'35 cpe. Good tires; good motor. $165. 1847 N. Western-avenue.

DODGE—'37 4 door sedan; heater; bought new; reas. Call Monday. Mulberry 4033.

DODGE—'37 coupe; radio, heater; good tires; will trade. Kil. 1979.

DODGE—1940 4 dr. sedan; radio, htr.; exc cond. 100 S. Clinton, Dearborn 5555.

DODGE—1939 2 door de luxe sedan; near new; $595. Sun. 7842.

FORD—'41 de l. black fordor; htr.; $775. Oakland 7100; 1240 E. 47th-st.

FORD—'37-60 Tudor; clean. March, 33 W. 81st-st. Tri. 1614.

FORD—'40 de luxe coupe. Good condition Call Skokie 1261.

FORD—1941 super de luxe Tudor. Htr. $900. Owner. Avenue 1339.

FORD—'37 2-d. sedan; $235. Mechanically perfect. Private. Palisade 4885.

FORD—1940 Business Coupe; tires good; standard model; private party. Hol. 5260.

FORD—'41 sedan coupe; excel. condition; privately owned. 1333 N. La Salle, Apt. 3.

FORD—'36 2 door sed.; rad., htr.; car, tires like new; $225.424 S.Home,Oak Pk.

FORD—'41 deluxe 4 dr. sd. Ex. cond. Radio, heater. Pr. $850. Call Sun. 1523 N. Wells.

FORD—1939 coupe; excel. cond.; good tires; barg.; priv. Walsh. 1411 W. 80th-st.

FORD—'31 coupe, $75; '31 sedan, $75; '33 Chevy sedan, $85. 5644 S. Ashland.

FORD—1941, 4 dr. de luxe sedan; 5 good tires; heater; sac., $795. 1350 N. Pulaski.

FORD—'35 coupe, $85, A1 condition; priced for quick sale, $125. Regent 9097.

FORD—1941 de luxe tudor. Heater $825. 400 Lake-street, Maywood.

FORD—'40 tudor. Clean job. $850. 5219 W. Lake-street. Austin 1083.

FORD—Coupe, '36; engine entirely rebuilt; good cond.; price $250. Ced. 7295.

FORD—'41 Sup. de l. bus. coupe; fully equip.; perf.; low mi. Van Buren 1312.

FORD—'40 de l. 4 dr. sed.; rad., htr.; good tires; priv.; $725 cash. Palisade 3266.

FORD—1940 85 sedan; like new; radio, heater, real bargain. 3940 Grand-av.

FORD—Coupe, '35; rad., htr.; good tires; terms or trade. LAWNDALE 8261.

FORD—'39 conv. coupe, new top; 4 excel. tires, radio, htr. 1524 Oakdale, after 6.

FORD—'41 convertible club coupe; fully equipped; private. 4934 Madison.

FORD—'41 de luxe 4 dr. sed.—Htr.; $795. Pun. prf. tubes; gd. tires. 2317 Michigan.

USED AUTOMOBILES FOR SALE.

DOWNTOWN ST. LOUIS AUTOMOBILE AUCTION CO.
23d and Olive-sts.
Every Tuesday
10:30 A. M.
Rain or Shine
FRED CHANDLER
AND
WM. McCRACKEN,
AUCTIONEERS
For Dealers Only

Wholesale and Retail
Crosstown Motor Co.
4655 Washington-blvd.
ESTEBROOK 2226

CHEAP TRANSPORTATION.
'36 CHEVROLET—5 pass..................$75
'36 PONTIAC—5 pass.....................$75
'35 LA SALLE—5 pass....................$75
'34 PONTIAC—Convertible $125
'34 PONTIAC—5 pass.....................$75
'30 FORD—Model A.......................$75
1111 N. CLARK.

Auto Dealers, Notice
Wednesday, Aug. 18, at noon, 175 cars will be sold to dealers only.
5506 Lake Park-av., 3d flr.
MIDWAY 2810.

'41 Ford Station Wagon
'42 FORD opera coupe; r., h.
'41 CHEVROLET sedan; r., h.
'41 DODGE coupe; fluid drive; r., h.
'41 MERCURY conv. club coupe; r., h.
Cars are like new; excellent tires.
HEROLD-LANDY
4117 BROADWAY.

FORD—'41 SEDANS
$685
HURRY, ONLY 2 LEFT.
HUB MOTORS.
2491 MILWAUKEE
OPEN EVES., CLOSED SUNDAY.

FORD—'41 CONV. COUPE
Radio, heater; spot lights, side mirrors, fog lights.
Also 1939 conv.; radio, heater.
HUB MOTORS, 2491 MILWAUKEE.

FORD—Late '41 convertible super de luxe coupe; five exc. tires; htr., def., extras; motor, finish, top A-1; exceptionally well kept; econ. car; carefully driven; will please most particular buyer; draftee must sell for highest cash offer. Pla. 2913.

FORD 1940 TUDOR
Above average in appearance and condition; inspect at 2424 Cottage Grove. Phone Monday. Har. 7171.

FORD—'39 4-dr. convertible sedan. Beautiful ebony finish. Low mileage. Excellent tires. Radio, htr., 2 spot lights; loads of other extras. A rare bargain. See Sunday. 5718 Broadway.

FORD—Late 1936 de luxe 4 door trunk sedan; radio, gas heater; orig. black finish; tires almost new; very clean inside and out; $245. 661 E. 71st. Tri.9177.

FORD—'41 conv. club cpe.; rad., htr.; like new top, appearance and cond. Also '37 Packard conv. coupe in finest condition. CLARK-MAPLE CHEV., 1038 N. CLARK.

FORD—'41 de luxe tudor. Radio, htr., 5 like new tires; $895.
5220 Broadway. Open Sunday.

FORD—'41 conver.; super de luxe; 5 wh. side walls; blk. top; red lthr. uphol.; htr., rad.; low mi.; pri. $1,250. Del. 2145.

FORD—1941 de luxe opera coupe; good tires; low mileage; private party; $1,025. Aust. 0634. 211 S. Cicero-av. week days.

FORD—'36 Sport Phaeton; w. w. tires; like new; radio, htr.; perf. orig. paint. A beauty! $295. Priv. Rav. 0349. Goss.

FORD—'40 conv. coupe; maroon; exc. condition; radio, heater, spotlite. Call week days only. HARVEY 424.

FORD—1941 convertible club coupe. Like new. $1,125. Bittersweet 3495.

HUDSON—1940 convertible brougham; excel. cond.; fully equipped. Saporito, 124 Callan, Evanston. After 2 p. m. Sun.

HUDSON—Late '41 4 door sedan, like new; overdrive, radio, heater, 5 exc. tires; orig. owner; price $995. Aus. 9578.

HUDSON—1941 sedan; radio; low mileage; seat covers. Shell. 3757 N. Ashland.

HUDSON—1942 4 dr. sed.; radio, htr.; to OPA certif. holder. Victory 2773.

La Salle '40 4 Dr. Torpedo
Sed.; radio.; htr.; truly a beautiful car.
$995
Also '40 La Salle mod. 50 4 dr. sedan. See these cars at 5718 Broadway on Sun.

LA SALLE—'39 cpe.; rdo., htr.; 1st cl. con. $550; pr. own. 1518 W. Chicago-av., 1st fl. 10 a. m.-4 p. m. Sun.-wk. evenings.

LA SALLE—1938 sedan; like new. South Chicago Buick. 8600 Commercial.

LA SALLE—'37 4 dr. sed.; radio, heater; $290. Private. Kildare 7846.

LINCOLN ZEPHYR, 1940
4 dr. sed., radio, htr., overdrive. A one owner car. 5 original tires like new. Very low mileage. Only............$1,045
BARGAIN SPOT. 3838 N. WESTERN.

LINCOLN V-12—1938 five passenger sedan. Exceptionally fine shape. Bought new April, 1939 for $5,650. For sale at fraction of original cost. Petrik Service Station, 2501 S. Christiana. Craw. 0755.

LINCOLN-ZEPHYR—'41 custom convertible couple; 5 like new 10 ply General white wall tires. The most gorgeous car in town. 5220 Broadway. Open Sunday.

LINCOLN CONTINENTAL 1941 CONVERTIBLE COUPE; 5 PASS. FITZPATRICK, 8959 S. ASHLAND.

LINCOLN—'38 Zephyr 4 dr. sed.; gd. cond. After 5 p. m. Oak. 9036. 5418 Prairie apt. 25.

LINCOLN-ZEPHYR—'41 grey sedan; radio, heater; de luxe equipment; 7 ply tires; $1,450; private. Phone Austin 8887.

LINC.-ZEPH.—'41 convertible coupe; 5 excellent tires; $1,800 cash. Owner going in army. Address D L 92, Tribune.

LINCOLN-ZEPHYR—'36 4 door sedan; exc. cond.; private. Longbeach 8032. Apt. 805

LINCOLN-Zephyr—'38, 4 door sedan, heater gd. condition. 643 E. 79th-st. Stew. 6282.

LINCOLN Zephyr—'37 4 door sedan. Private. Excellent condition; $335. Austin 6521.

MERCURY—'41 2 dr. sedan; perf. cond.; exc. tires, radio, htr.; best offer or will take smaller car. 220 E. 77th, 2d apt. Radcliff 5344.

MERCURY—'41; by owner; 4 d. sedan; low mi.; 5 exc. over size tires. Del. 6667 before 1 p. m.

MERCURY—'39 convertible club coupe; new top, radio, heater, 5 excellent tires. GLENN E. HOLMES, INC., 30 W. LAKE.

MERCURY—'42 4-door sedan; radio, excellent tires; OPA. Wright, Rog. 8842.

MERCURY—'40 sedan; rad., htr., 5 exc. w.w. tires; low mi. Shell, 3757 N.Ashland.

1942 Nash Amb. sedan, rad. htr...OPA
1941 Nash Torpedo sed., rad. htr., Barg.
1939 Nash Laf. sed., rad., htr., Barg.
NASH DEALER. 1637 N. CICERO.

NASH—'41 beautiful 4 door sedan, like new; had best care; 25 miles per gal. $925. Worth more. Kildare 6887.

NASH-LAFAYETTE—1940 club coupe; radio, weather eye heater, overdrive; excellent condition; $800. 8021 S. Marquette.

NASH—'41 Amb. sed.; low mi.; overdrive; 5 excellent tires. Shell, 3757 N. Ashland.

NASH—'41 600 CLUB COUPE; LIKE NEW. 9537 S. WESTERN.

NASH—1939 coupe; original mileage; gd. tires. Reas. offer accepted. Bel. 7765.

NASH—'40 4 dr. sedan, heater, ovedrive; good tires. Delaware 0300.

OLDSMOBILE—'39 2 door sedan. A-1 condition. Will consider trade. $550. Zolla. 4645 Elston. Mul. 8159.

OLDS.—'40 2-dr. sed., Model 70; 8 ply w.w. tires; ex. cond.; title clear; cash; $850; owner. Address M 525, Tribune.

OLDS.—'36 2-dr. 6-cyl. sed. Perf. thruout. Sacr.; $245.
5220 Broadway. Open Sunday.

OLDSMOBILE—1940 4-door sedan; hydramatic drive, radio, heater; perfect condition. Vin. 1453.

OLDS—'40 2 dr. sed., 6 cyl.; clean car; 1 man owner; leaving for army, sacr.; perf. cond.; acc. comp. Brookfield 7077, eves.

OLDSMOBILE—1941 4 door sedan; hydramatic; radio, heater; very low mileage; like new; private party. 6336 W. North-av.

OLDS.—1941, 6, 2 door sed. Priv. owned. Call 1-2:30. Sunday. Delaware 1828.

OLDS.—'38 bus. coupe; radio, heater; reconditioned thruout. Call Webster 4929.

OLDS.—'38 6 cyl. 2 dr. sed.; gd. tires; cln.; radio, heater; $525 cash. Vin. 8999.

OLDS.—'40 sed.; 6 cyl.; 5 excel. tires; low mi.; runs perf. Shell, 3757 N. Ashland.

OLDS—'41 6 cyl. 5 pass. club coupe, fully eqpd., $985. Dealer, 1252 South Kolin.

'41 OLDS., $995.
Cook County Dist. 1340 W. 63d.

OLDS.—'41 4 dr. sedan, 8 cylinder, hydromatic; like new. HOL. 8402.

OLDSMOBILE—'34 4 door sedan; heater; runs good; $65. Cal. 7523.

OLDS.—'39 2-dr. sed.; radio, htr.; gd. tires; $575 cash; private. South Chi. 4091.

OLDS.—Late '38 6 cpe; radio, htr., defroster; exc. tires; private⅛ $325. Ken. 6663.

OLDSMOBILE—8-'37 opera cpe.; gd. cond.; heater; rad. 5850 N. Kenneth. Kil. 9140.

OLDSMOBILE—1937 4-door trunk sedan. 5164 N. McVickers.

OLDSMOBILE—1936 '6' 4-door sed.; $160. 4065 N. Meade.

USED AUTOMOBILES FOR SALE.

DEFENSE WORKERS
SPECIALS
'41 CHEV. SPORT SEDAN...............$895
'41 FORD CONVT. COUPE....SACRIFICE
'40 CHEV. SPORT SEDAN..............$695
'41 PONTIAC CLUB COUPE..SACRIFICE
'39 OLDSMOBILE SEDAN.............$695
'37 FORD SEDAN......................$165
100 Cars to Choose From
ALL FULLY GUARANTEED FOR 30 DAYS.
All Cars Have Exc. Tires
MOST HAVE RADIOS AND HEATERS.
Hayden Motor Sales
3333 N. Ashland-av.

Cadillac '39-60 Spec. Sedan
Ford '38 Station Wagon
Ford '41 Tudor
Ford '38 Tudor
La Salle '39 Club Coupe
UNUSUALLY FINE AUTOMOBILES.
L. W. SHANESY
1624 CHICAGO-AV., EVANSTON. SHELDRAKE 4141.

1942 Dodges, Plymouths, De Sotos—All models
Immediate delivery
OPA certificate needed
BERNARD BROS.
1033 Chicago-av., Evanston
University 2127

1942 Ford and Chevrolet Station Wagons
Eight to choose from
ODT certificate needed
BERNARD BROS.
1033 Chicago-av., Evanston

Buyers, Attention
WHOLESALE—RETAIL
50 CARS TO CHOOSE FROM.
2715 N. CICERO-AV.

STATION WAGONS
1941—BUICK station wagon.
1941—MERCURY station wagon.
1941—PONTIAC station wagon.
1941—FORD station wagon.
8959 S. ASHLAND

OLDSMOBILE—1942 SEDAN.
OLDSMOBILE—1941 COUPE.
OLDSMOBILE—1941 SEDANETTE.
OLDSMOBILE—1940 SEDAN.
FITZPATRICK. 8959 S. ASHLAND.

OLDSMOBILE—'40; 8 cyl., 4 dr. sedan; hydramatic; fully equipped; w. w. tires; like new. BROMPTON GARAGE. 3545 Broadway. Gra. 0500. Mr. Hunter.

OLDSMOBILE—'41 club coupe; 4 exc. tires Call Park Ridge 744, 8-9 p. m.

PACKARD—'40 120 model sedan; heater, radio and special overdrive; 5 nearly new h. d. No. 1 tires; very economical to operate; repainted beau. 2 tone green. Looks and runs like new; was executive car. Pal. 7330. Phone Monday.

PACKARD—'42 CLIPPER
club sedan; driven very little; OPA nec.
NORTH SIDE PACKARD.
1809 DEVON. BRI. 3100.

PACKARD—'41 CLIPPER. Radio, heater; practically new.
NORTH SIDE PACKARD.
1809 DEVON. BRI. 3100.

PACKARD 1938 7-PASS.
New car appearance; perfect tires, radio, heater; previously owned by prominent north side family. Check this one! LANAHAN, INC., 2522 & 2542 S. Mich.

PACKARD—1941 120 4-door sedan; radio, htr.; exc. tires; guaranteed; only $1,195.
NORTH SIDE PACKARD.
1809 DEVON. BRI. 3100.

PACKARD '41 4 DR. SED.
6 CYL.; VERY CLEAN; PRIV. PARTY. 300 TAYLOR, GLEN ELLYN. PH. 1242.

PACKARD—1936 model 120 4 door sedan; good condition. Price $200; Klekas 929. Fletcher-street.

PACKARD—'40 SEDANETTE 120, OVERDRIVE; RADIO; HEAT. $790. MR. SCHNEIDER. 1132 DIVERSEY.

PACKARD—'40 cust. Darrin 5 pass. conv. coupe; like new; very smart; sell ½ orig. cost. Mr. Keim. 9321 Cottage Grove.

PACKARD—'37 convertible coupe. Radio. htr. Excellent condition. Good tires. Sunday special; $279. 5718 Broadway.

PACKARD—110, 1940, 4 door sedan; rad., htr. Very fine condition. Private party. Louis Bass. 3321 Catalpa.

PACKARD—1940 6 cyl. 4 door sedan; fully equipped; perfect tires; radio, heater; barg. Chatham Motors, 8019 Cottage Gr.

PACKARD—'41 4 dr. sed.; w. w. tires; radio, electro clutch; 2 tone; very low mi. 2844 N. Rockwell. Arm. 6487.

PACKARD—'40 '120' 4 door sedan; all accessories including overdr.; priv. pty. Ind. 2598.

PACKARD—1937 Convertible sed.; perfect condition; sacr. $375. 1621 N. Cicero.

PACKARD—'37 [8 cyl.] convert. sedan. Perf. cond. Sacrif. $400. 1737 N. Long.

PACKARD—'40 4 dr. sed. [6]; $375; needs repair or will buy a body. Hem. 2356.

PACKARD—'36 [8 cyl.] 120 4 dr. sedan; rad., htr.; $160. Owner. 2131 N. Long.

PACKARD—'41 Clipper sedan; heater, like new tires; excel. cond. Call Moh. 0140.

PACKARD—'36 120 4 door sedan; radio, heater; like new tires; reas. Reg. 0295.

PACKARD—'40 sedan; radio, htr.; 5 exc. tires; low mi. Shell, 3757 N. Ashland.

PACKARD—'40 model 120 sedan; $795; rad., htr.; like new. 2247 S. MICHIGAN.

PACKARD—'37 6 cyl. 4 door sedan. $195. Motor perfect. 2247 S. Michigan.

PACKARD—'40, model 120 sedan. Radio, htr. Excellent cond. Owner. Village 6493.

PACKARD—'37 6-cyl. trunk sed.; exc. cond.; $390. Owner. 3451 N. Avers.

PACK.—'40 '120' de luxe 4 dr. Rad., htr., w.w. ti. $950. Sun. E. Scanlan. Buc.5065.

PACKARD—'37 7 pass. super sed.; like new. 930 E. 47th. Dre. 0890.

PACKARD—'38 120 sedan; de luxe; best offer. 2742 W. Greenview after 5 p. m.

PACKARD—'38 6-cylinder 4-pass. coupe; heater, radio; $500. Mrs. Bott. Laf.3607.

PIERCE ARROW—'34 sed.; htr.; 2 almost new tires; paint, last yr.; $150.Cen.9892.

PLY.—'40 aux. cp.; perf. cond.; very low mil.; all eq.; grey fin.; also '37 De Soto 2 dr. sed.; low mi.; all eqt. Both snappy buys. Phone Lombard 328.

PLYMOUTH—'39 4 dr. de luxe sedan. Radio. htr., A-1 mech. cond. $495. for Sunday only.
5718 BROADWAY

PLYMOUTH—'39 convert. coupe. A-1 cond. Gd. tires; de luxe equip. See to appreciate. $775 cash. 5719 W. Race-av. Austin 9220.

'41 Plymouth Conv. Coupe
Exceptionally fine cond.; run very little. STUDEBAKER, 26TH AND MICHIGAN.

PLYMOUTH—PRIV SALE
'41 de luxe 2 dr. sed., rad., htr.; low mileage. A good car. STEWART 6309.

PLYMOUTH—'37 de luxe coupe; $295. Also '37 Plym. 4 dr. de l. sed. and '38 Plym. 4 dr. sed. Like new. $395. 5220 Broadway. Open Sunday.

PLYMOUTH—'40 convert. coupe, gd. cond., aut top., rad., htr., 5 ex. white wall tires. $950. Priv. Holly 4980.

PLYM.—'37 4 dr. sedan...................$250
Excellent cond.; good tires. Must sell.
2840 N. CICERO. PENSACOLA 6070.

PLYMOUTH—'40 coupe; push button radio. This car is just like new. Must sell today. 5759 W. Waveland, 1st floor.

PLYM.—'38 BUSINESS COUPE. $250. A-1 mech.; good tires; must sacrifice. 2840 N. CICERO. PENSACOLA 6070.

PLYM.—'41 sed.; low mil., w. w.'s, radio, htr., power shift, 2 spotlights. Very clean. Take trade. Lonny, 2014 W. Ogden.

PLYMOUTH—Late 1936 de luxe 4 door trunk sedan; heater; exc. cond.; tires like new; $235. 661 E. 71st-st. Tri. 9177.

PLYMOUTH—'41 sp. de l. 4 pass. club cpe. Rad., htr., defros., seat covers uphsty.; fin. and tires like new; low mlg.Pen.6458.

PLYMOUTH—'39 SEDAN—$425.
5 good tires. A honey!
BARGAIN SPOT. 3838 N. WESTERN.

PLYMOUTH—'41. 4 dr. spec. de luxe sed.; radio, heater. Also 39. 4 dr. sed.; R. H. MURPHY, DODGE DLR., 2650 N. Cicero.

PLYMOUTH—1941 special de luxe station wagon. Radio, heater. Excellent condition 7711 STONY ISLAND.

PLYMOUTH—'42 spec. de l. club coupe; OPA req.; good cond.; radio, htr., gd. tres. Priv. Saliture, 1012 N. Mozart. Arm. 2367

PLYMOUTH—'41 spec. de luxe coupe; low mileage; guarantee 20 miles per gallon. 930 E. 55th-st. Plaza 1813.

PLYMOUTH—'40 de luxe coupe; radio, heater. Dor. 5956.

PLYMOUTH—1941 Special de l. 4 dr. sed. Radio, htr.; bargain. 3315 N. Cicero-av.

PLYMOUTH—'40 Coupe; must sell, drafted. 111 E. 22d. Vic. 4687. Call Monday.

PLYMOUTH—1941 conv.; de l. eqpt.; exc. cond.; gd. tires. Monday. 1647 W. 47th-st.

PLYMOUTH—'41 4-door sedan; radio, htr.; good tires. Greenleaf 8913 before 7 p. m.

PLYM. '39 STATION WAGON.
First class cond. 61 East 22d-street.

PLYMOUTH—'34 de luxe sed.; trunk; very nice; $125. 4749 Barry.

PLYMOUTH—'41 4-door sed.; rad., htr. Bargain. $595. Nev. 4356. 4108 W. Carroll.

PLYMOUTH—1941 station wagon; factory built; barg. 301 Madison-st., Oak Park

PLYMOUTH—'39, 7 pass. sed. Radio, htr. $350. cash. 1125 W. Ohio.

PLYMOUTH—'40 2 dr. sed.; A-1 shape; low mileage; heater. 332 W. 109th-st.

PLYMOUTH—'39 sedan; 5 exc. tires; low mi.; radio, htr. Shell. 3757 N. Ashland.

PLYMOUTH—'36 4 door sedan; good condition. 9537 S. Western.

PLYMOUTH—'39 coupe; heater; 5 like new tires; private party; $450. Euclid 8987.

PLYMOUTH—Late '36 de l. 4 dr. trunk sed.; private; $150 cash. 3731 N. Albany.

PLYMOUTH—1940 Station Wagon. Best offer. Call South Shore 2864.

PLYMOUTH—1939 sedan; perfect tires; private party; best offer. Ave. 1997.

PLYMOUTH—'40 4 dr. deluxe sed. Heater; orig. tires. $560. Priv party. Yards 7917.

PLYMOUTH—'38 4 door sedan; good condition; private owner; $425. Rav. 3585.

PLYMOUTH—'37 coach. $335. Call Sunday. E. Scanlan. Buc. 5065.

USED AUTOMOBILES FOR SALE.

FELZ HAS THE CARS
WHOLESALE—RETAIL.
4 '41 Chevrolets; sedan, sedanette, coupe.
5 '41 Dodges; sedan, sedanette, coupe.
5 '41 Pontiacs; sedan, sedanette, coupe.
4 '41 Olds; sedan, sedanette, coupe.
6 '41 Plymouths; sedan, sedanette, convt.
3 '40 Chevrolets; convert. coupe, sedan.
2 '41 Chrysler 6 sedans.
1 '41 De Soto sport sedan.
1 '41 Mercury de luxe sedan.
1 '41 Lincoln Zephyr sedan.
2 '41 Fords; convert. coupe, sedan.
1 '40 Olds torpedo de luxe sedan.
1 '41 Cadillac sedanette.
1 '40 Nash 6 sedan.
1 '40 Mercury sedanette.
1 '41 Buick sedanette.
F-E-L-Z—FAMOUS 23 YEARS AT 1132 DIVERSEY-BLVD.
Open evenings and Sunday morning.

GUARANTEED
Wholesale and Retail
'42 Pontiac station wagon. O.P.A. order
'42 Pontiac sedan coupe O.P.A. order.
'42 Dodge, 4 dr. sedan. O.P.A. order.
'42 Plymouth, 4 dr sedan. O.P.A. order.
'41 Pontiac Torp. 4 dr. sed. Fully eqpt.
'40 Pontiac Torp. 4 dr. sed. Fully eqpt.
'41 Olds "70." 4 dr. sed. Fully eqpt.
'41 Dodge de luxe, 4 dr. sed. Fully eqpt.
'41 Chev. town sed. Fully eqpt.
'41 Buick sedanette. Fully eqpt.
'41 Buick super 4 dr. sed. Fully eqpt.
IRVING PARK PONTIAC
5010 IRVING PARK-RD.

100 USED CARS
WHOLESALE.
FORDS.
CHEVROLETS.
PLYMOUTHS.
BOTTOM PRICES.
Midway Chevrolet Co.
6522 COTTAGE GROVE-AV.

PACKARD—'37 4 door. $169. Also '40 Packard. STALLWORTH. 7400 Stony Isl.

NASH—'36 coach; $49. Also 42 Nash coach.
Stallworth 7400 Stony

Plymouth—'41 club coupe; like new. Also '36 to '41 models.
STALLWORTH, 7400 STONY ISL.-AV.

CLUB COUPES
1940 FORD—Rad., htr., 5 perfect tires.
1941 CHEV.—Rad., htr., 5 perfect tires.
RECOND., O. K.'d; PRICED RIGHT.
RUBY CHEVROLET
7158 STONY ISLAND. FAIRFAX 9600. CLOSED SUNDAY.

AMBULANCE and hearse combination; Nash—1934; body in excellent condition; perfect tires; fully equipped. Chatham Motors, 8019 Cottage Grove.

Plym. '41 De Luxe 5 Pass.
sedan; excellent condition, $895.
SEE GEO. FLECK
CROSSTOWN MOTORS 4655 Washington. EST. 2226. OPEN EVES.

Plymouth '39 Coach, $495
In black; radio; perfect tires.
Bird-Sykes, 2235 Michigan

PLYMOUTH—'41 convertible coupe. Radio, htr. A low mileaged beauty. Special for Sunday. $1,195. Dealer's inspection invited. 5718 Broadway.

PLYMOUTH—Late 1937 business coupe; 5 excellent tires; radio; heater; $100 worth of extras; sacrifice, $375.
661 E. 71st-st. Tri. 9177.

PLYMOUTH—Latest 1938 de luxe 4 door trunk sedan; radio heater excellent tires; very clean thruout; $395. 661 E. 71st-st. Tri. 9133.

PONTIAC—1941 COUPE; RADIO.
PONTIAC—1941 SEDAN; RADIO.
PONTIAC—1940 SEDAN; RADIO.
PONTIAC—1939 COUPE; RADIO.
PONTIAC—1939 SEDAN; RADIO.
PONTIAC—1937 SEDAN; RADIO.
FITZPATRICK, 8959 S. ASHLAND.

PONTIAC—'40 6 cyl. de luxe sedan; radio, underseat heater, defrosters, etc.; low mileage; private; $800. Skokie 3874.

PONTIAC—1940 4 dr. de lx sed.; rad., heater, 5 good tires; must sell at once. Call Sun., after 12 noon, Regent 8631.

PONTIAC—'37 de luxe 2 door, radio, heater; tires like new, clean; low mileage. 3420 Madison, Bellwood. Bellwood 6892.

PONTIAC—'38 4 dr. touring sedan; radio, htr.; a one owner car. See this bargain Sunday. 5718 Broadway.

PONTIAC—'41 8 convertible coupe; spotless ivory finish; radio, heater $1,200. See Sunday 2 to 4, only. 5718 Broadway.

PONTIAC—'39 "6" 5 pass. convertible coupe; radio, htr.; very good running condition; $645. 5718 Broadway. Sun. only.

PONTIAC—'37 ....$345
5 like new tires. Radio, heater; 5 pass.
BRADLEY. 4748 CHICAGO-AV.

PONTIAC—1941 4 door sedan, 6 cylinder; seat covers, radio, heater, w. w. tires; low mileage. 5613 W. Lake-st.

PONTIAC—'41 "6" 4 dr. de luxe sedan; $895; fully equipt. Dealer, 1252 S. Kolin.

PONTIAC—1940 6-cyl. sedan; fully eqpd.; low mil.; must sell. 3241 W. Ogden-av.

PONTIAC—'41 6 cyl. streamlined sed.; prac. new; rad., htr.; barg. 3940 Grand.

PONTIAC — 1937; Olds, '37-'38; Dodge; Plym.; De Soto; Packard. 22 N. Western.

PONTIAC—1936 4 dr. de luxe sedan; good cond.; must sell. Call Brunswick 6885

PONTIAC—'41 4 door sed.; rad., htr., def.; w. w. tires. $945. 1111 N. Clark.

PONTIAC—'36 sport coupe; A1 cond. Spaulding 8989.

PONT.—'41 4 d. strmlined sed., rad., htr.; 5 w. w. like new tires; priv. Rog. 5072.

PONTIAC—'40 8 cyl. de luxe 2 dr. sedan. Wentworth 7487 Sun. or aft. 5 daily.

PONTIAC—'41 2 dr. coach; very good cond. Dre. 0890.

PONTIAC—'35 2 dr. sed.; 6 cyl.; htr.; runs good. Owner must sell. Nevada 0238.

PONTIAC—'36 4 door sedan; exc. tires; radio, heater; $250; private. Rav. 3681.

PONTIAC—'36 2 dr. sed.; 5 like new tires; best offer. Bittersweet 1244.

PONTIAC—1935 coach; 5 A-1 tires; sealed beam headlights; good cond. Mer. 9025.

PONTIAC—'41 8 cyl. 2 dr. torpedo sed.; rad., htr.; low mileage. 750 E. 79th-st.

PONTIAC—'41 4 dr. sed. de luxe; rad., htr.; read. Hollycourt 0763.

STUDEBAKER—1941 Champ. 5 pass. club cpe.; rad., htr.; A-1 tires; best mech. cond. Also 1941 Champion trunk sed. Fully equip. and equally clean. Pr. low. CLARK-MAPLE CHEV., 1038 N. CLARK.

'41 STUDEBAKER CHAMP.
5 pass. sedan with overdrive.
HEATER AND GOOD TIRES.
STUDEBAKER, 1836 Ridge, EVANSTON.

STUDE. 6 1940 SED., $645
Champion 4 door overdrive.
Bird-Sykes, 2235 Michigan

STUDEBAKER—Com. 1941 de luxe cruiser sedan; low mi.; orig. wh. wall ti., radio, o. drive; like new. $1,000. Ph. Radcliffe 3257.

STUDEBAKER—1940 Commander de luxe sedan; overdrive, acclimatized; low mileage; perfect tires. Except. clean. $800. Pri. par. Call South Chicago 0915.

STUDEBAKER—Late '41 President—land cruiser—sedan. Radio, heater, ovedrive; 2 tone upholstery; 6 ply excellent tires. Owner in navy. Cash. Tri. 2054.

STUDEBAKER—'39 4-door sedan; Hillholder. Radio, heater. 11320 Prairie-av. Pul. 2334.

STUDEBAKER—1942 SEDAN. SKYWAY. A REALLY BEAUTIFUL CAR; OPA. FITZPATRICK. 8959 S. ASHLAND.

STUDE.—'41 Comm. 4 d. sed. A-1 cond. See on Sun. only. Por. 7792 bet. 7-8 p.m.

STUDEBAKER—'40, 4 dr. Ch. sed.; rad., htr.; 5 gd. tires; $745. 1350 N. Pulaski.

STUDEBAKER—'39 Comm. 4 dr. sed.; gd. cond. tires; rad., htr. Best off. Ave. 5410

STUDEBAKER—'37, 4 dr. sed. A-1 cond. Reas. 2441 N. Avers. After 6 p.m. Abatte.

STUDEBAKER—Champion, 1940, 4 dr. sed. Radio, htr. Very low mil. Pri. 1640 Ohio.

STUDEBAKER Commander — '41 4 door sedan. Owner. Commodore 0543.

STUDE.—'40 Com. 4 dr. sed.; A1 cond.; rad., htr.; gd. trs.; pr. pty. Cap. 2532.

STUDEBAKER—1939 Commdr. sedan; de luxe; sac. Shell Sta., 3757 N. Ashland.

STUDEBAKER—'40 Champ coupe; rad., htr. Inq. 3530 Clark, rear. See Mr. Stain.

STUDE.—'41 Com. 4 dr. sed.; like new; o'dr., rad., htr. Rock. 5535.

WILLYS—1938 4 dr. sedan; private; $325. Call between 4-7 p. m., 214 Lathrope-av., Forest Park, Ill.

WILLYS—1938 2 dr. sedan; perfect cond.; $275. 510 S. Kedzie-av.

WILLYS—'37, 4 door sedan; $165 cash. Cedarcrest 5378.

WILLYS—'37 4 DOOR SEDAN, $125. 7249 W. MYRTLE. NEW. 6951.

AUTOS, TRUCKS TO RENT.

UP TO DATE PASSENGER CARS, TRUCKS —Chevrolets, G. M. C.'s, 1½ ton panels, stakes; low rates by hr., day, wk., or yr. HERTZ DRIVURSELF. DEL. 7272.

WANT STEADY WORK for 1½ ton trucks —12 ft. bodies. Reliable drivers. Address D P 462, Tribune.

FOR Rent—1½ ton closed stake panel with driver. Call Mon. 2916.

WANT—Local hauling for 3 ton trucks. Humboldt 3227, or Monroe 4660.

AUTO TIRES.

LARGE stock used grade III. tires—Sizes 6.00x16, 5.50x16, 6.25x16; also new prewar tires. COMMUNITY MOTORS INC 235 E 33d-street.

QUALITY recapping and vulcanizing—New used, and recapped tires on hand. Vahey Tire Co., 6367 Milwaukee-av. New. 2689.

PRE-WAR U. S. Royal De Luxe Grade 1. Serlin Tire Co., 1400 S. Michigan.

AUTOMOBILES WANTED.

Top Price for Your Car
Irving Park Pontiac
5010 Irving Pk. Pens. 3436.

HAVE immediate need for a 5 passenger late model used car from owner; all cash. No trade. Phone LAWNDALE 1486.

HAVE cash—Want '40 or '41 car. Price no object if nice. Longbeach 4716.

WE buy convertibles. All makes, all models. 5718 Broadway. Longbeach 4500.

WILL pay good price for A1 clean model A Ford. 2439 Haddon-av. Hum. 0848.

WANTED—Ford sedan model "A" in good condition. Rennacker. 7157 St. Lawrence.

WANTED—Good coupe or sedan. Cash. Sun. 2299.

AUTOMOBILES WANTED.

"Don't Give Your Car Away"
SEE ME LAST
TO
Convince Yourself
WE PAY
Highest Prices
FOR YOUR AUTOMOBILE
We pay off finance co. and give you equity in cash.
If You Can't Drive In
I Will Come Out
Phone Me
MR. HENSEN
Dealer Representative.
National 0800
2550 N.Cicero
OPEN EVES TILL 9

CALL ME FIRST
Convince Yourself
That I Pay
Absolutely
the Highest Prices
NEED 1,000 CARS
FOR DEFENSE WORKERS
'36, '37, '38, '39, '40, '41, '42
ALL MAKES AND MODELS
Also convertibles and station wagons.
If you can't drive in, I will come out. Phone me.
MR. FRANK
KILDARE 2908
Viking Greasing Palace
2950 N. CICERO-AV.
CORNER WELLINGTON.
OPEN EVENINGS AND SUNDAYS

BRADY
6323 S. Ashland
HEMLOCK 4013
I NEED CARS
FOR DEFENSE WORKERS
SEE ME BEFORE
SELLING YOUR CAR
WILL PAY HIGHEST
PRICE IN TOWN
ALL MAKES—ALL MODELS
OPEN EVES. TILL 9—ALL DAY SUN.
BRADY
6323 S. ASHLAND
HEMLOCK 4013

LOGAN
SQUARE
FORD
DEALER WILL PAY
HIGHEST
CASH
PRICES
FOR REAL CLEAN CARS
1936 TO 1942
PHONE US—WE COME OUT
OPEN EVENINGS TILL 9. CLOSED SUN.
Hub Motor Co. Cap. 1100
2473 MILWAUKEE

TO STAY
IN BUSINESSS
WILL PAY
HIGHEST CASH PRICES
BRING CAR AND TITLE
GET CASH
Petersen Chev. Vic. 6500
2401 S. MICHIGAN-AV.

Bird-Sykes Co.
EST. 40 YEARS
WILL BUY YOUR CAR
1937 to 1942: For Quotation
CALL CALUMET 6060
2235 S. Michigan

1922-1942
Old, New, Junked, Wrecked
CARS AND TRUCKS WANTED.
BEST PRICES. WE CALL ANYWHERE.
MARTIN AUTO PARTS
2038 SOUTHPORT-AV. DIV. 2772.

We'll Buy Your Car
We need Packards, Buicks, Pontiacs, Oldsmobiles, Chevrolets, Plymouths Fords, etc. Come in and get our price. Open Monday thru Saturday, 9 a. m. to 6 p. m. and Mon. and Thurs. 'till 9 p. m. PACKARD, EVANSTON, 1735 E. Railroad.

NEED LATE MODEL CAR
PRICE NO OBJECT
PHONE PENSACOLA 6070

WOULD like to buy late model car; prefer '38 to '42. CASH. 6115 N. Clark-st. Sheldrake 0431.

WE PAY HIGHEST PRICES for 1936 and 1937. Any make. 6051 COTTAGE GROVE. PLA. 1228.

HAVE all cash for '40 and '41 cars—Must have good tires; be in good condition. 4925 MADISON-ST. AUSTIN 4955.

NEED 1941 car with low mileage. DIVERSEY 9195.

WANT good used cars from owners—Will pay highest prices. University 3717.

WE COME OUT—PAY MORE CASH. '31-'41; any make or cond. Plaza 4757.

HAVE cash—For nice car; from owner; price no object. Beverly 8864.

FORD, CHEVS., PLYM., HUDS.—'35 to '42. L. Dabe, 6827 N. Clark. Rog. Pk. 5443.

LATE CHRYSLER FROM OWNER. MR. WARD. CALUMET 3338.

WANT good used car—Will pay cash Call after 5. Kenwood 5334. Sherman.

WANTED TO BUY—Any make or model. DODGE-PLYMOUTH 3238 Jackson.

TOP price for clean '37-'41 Ford, Chevrolet, or Plymouth. Longbeach 1155.

WANTED—'41 car; like new. Will pay new prices. NEVADA 3466.

DEFENSE worker wants '35 to '37 Ford, Chev., or Plymouth. Call morn., Lin. 1144.

WANT late model conv. or sedanette. Call Des Plaines 946-R or 69.

AUTOMOBILES WANTED.

SEND
YOUR CAR
TO WAR!
and Realize Its
FULL
CASH VALUE
While the Used Car
Market Is High
We number among our customers a great many war workers who are badly in need of dependable transportation to get them to their jobs. Your car—if it is not absolutely necessary to you—may help to supply this need for some "soldier of production." Let us make you a cash offer today. You'll not only be helping your country you'll also be cashing in while prices are high.
LATE MODELS
ALL MAKES WANTED
TOP CASH PRICES
SEE YOUR
OLDSMOBILE
DEALER
Phone the Oldsmobile Zone Office, 840 N. Michigan-av., Superior 9737, for name and address of the Oldsmobile Dealer nearest you.

CAR SELLERS
See Us First
GET TOP PRICE
FOR YOUR CAR
THEN—
Take Your Money and
BUY WAR BONDS
"OUR BOYS
NEED BULLETS,
NOT BLANKS"
Save Now for
Your Peace Time Car
Drummond Motors
2644 N. CICERO
Berk. 1209-1260
WE WILL COME OUT
LOOK FOR BIG LOT
NORTHWEST CORNER
OPEN EVES. 'TIL 9—SUNDAY 'TIL 6.

WE PAY
THE LIMIT
'37s, '38s, '39s, '40s, '41s, '42s
For deliv. to farmers and defense workers.
Especially Eager to Buy
BUICKS, FORDS, CHEVS., PONTIACS.
[Every other popular make considered.]
Established 53 Years
AND AS A NEW CAR DISTRIBUTOR
WE CAN AND DO PLEDGE:
[1] Our top price first—no bickering.
[2] Highest prices for well cared cars.
[3] No charge for clearing title.
[4] Courtesy and fair dealing.
Lawder Bros.
6900 Vincennes-av.
1 BLOCK WEST OF STATE.

PREMIUM
PRICES
PAID
FOR
'36 TO '42 CARS
ANY MAKE OR MODEL
AUTH. GENERAL MOTORS DEALER.
FRANKLIN-WEBER
6115 N. CLARK

South Siders
TOP CASH FOR YOUR CAR
'36s, '37s, '38s, '39s, '40s, '41s, '42s.
Will Call at Your Home
RONNIE MOTORS
7625 STONY ISLAND
REGENT 0616

PACKARD
PAYS HIGHEST PRICES
FOR LATE MODEL
PACKARDS
24th & Michigan Cal. 7400

WEST SIDERS
BRING YOUR CAR TO
HILL MOTORS-PACKARD
640 MADISON-ST., OAK PARK
FOR HIGHEST PRICES
CLOSED SUNDAY. AUSTIN 2100.

NORTH SIDERS!
YOU MUST CALL F-E-L-Z
F-E-L-Z WILL PAY
WHAT YOUR CAR IS
WORTH. SEE MR. OLESON,
1132 DIVERSEY-BLVD.
GRACELAND 2810

HIGHEST CASH PRICES
for old junk, wrecked autos or trucks.
WARSHAWSKY & CO.
World's Largest Auto-Truck Wreckers.
1900-24 S. STATE. CALUMET 6800.

LATE BUICK WANTED
MUST BE CLEAN. PRICE NO OBJECT.
MR. SILVER. CALUMET 4290.

WILL pay your price—At once, for a well kept car. Call betw. 9 a. m. up to 4:30 p. m. SEELEY 0607.

HAVE OPA order and no trade Want '41 or '42 low mileage car. Pay top price Del. 8243.

CASH FOR YOUR CAR—TOP PRICES. JAMES F. GOODWIN, DODGE DEALER. 5725 BROADWAY. LONGBEACH 1300.

HAVE all cash for good used car from original owner. Late Model. Pal. 4770.

WANTED—'41-'42 Olds, hydramatic convert. Ph. Har. 6940. Mr. Bowersox, Monday.

WANTED CARS TO JUNK—ALL DAY SUNDAY. KEY. 8455.

WILL pay your price for a well kept car; call after 9 a. m. SEELEY 0607.

WANTED—Used cars from private owners; good tires; high price. Kedzie 8182.

WILL pay top dollar for '36-'41 car from owner. Can. 4258, after 6. Ked. 0214.

HAVE all cash for good used car from original owner. Republic 6401.

PAY cash for '39-'40 Chevrolet or Ford—Price not important. Longbeach 4716.

CASH for late model car from owner. 4654 Beacon-street. Edgewater 0192.

HIGHEST cash prices paid for wrecked junked cars and trucks. Armitage 3500

AUTOMOBILES WANTED.

WANTED
1,000
USED CARS
AT ONCE
For Our Chicago Stores
DEAR BILL:
Drive your car by every other dealer and get it appraised. Then come by 4655 Washington-blvd. and we will give you cash.
Bill, I don't make appraisals because I can only buy on today's market. Due to the fact that the government is thinking of putting a ceiling on used cars, you can appreciate my position.
The talk of the town: we want clean and low mileage cars. Price no object. Buicks, Cadillac, Oldsmobiles, Chevrolets, Fords; anything that's clean.
Now, Bill, the reason I can pay up to these prices is that I am out of the high rent district and also realize I have to pay a higher price to get them for our immediate demand at these stores.
Bill, please bring your title with you. As I told you before, I can only buy today and will make no appraisals for the future.
YOURS TRULY.
Crosstown Motor Co.
4655 W. Washington
ESTEBROOK 2226

NAME
Your Own
PRICE
for Your Automobile
We Will Pay
SPOT CASH
for Any Make
'37 to '42
Phone
Republic 6400
or
Mail This Coupon
MAKE AND YEAR..................
STYLE..................
PRICE DESIRED..................
NAME..................
ADDRESS..................
PHONE..................
WesternAuto Exchange
6400 S. Western-av.

Cash for Your Car
SELL DIRECT TO
JESSE M. CHASE
Used Car Distributor
Established 1917
We Own and Operate
Many Used Car Markets
for Defense Workers
and Farmers
CHICAGO STORE
at 814 Diversey-pkwy.
Phone Graceland 6230
J. G. AUSTIN, Manager
YOU COME IN OR WE
WILL COME OUT

CASH
SELL DIRECT
I'll Pay Your Price
Buying here for large, new defense area.
I NEED 500 CARS
'38s, '39s, '40s, '41s, '42s.
Any make—Any model.
Will pay highest price
For convertibles and station wagons.
I Come Out or You Come In
NOW AT PUBLIC GARAGE
Mr. Mack, Bittersweet 0787
4073 BROADWAY
Open eves 'til 9 Also Sunday.

BEVERLY HILLS
NEEDS
500 CARS
TOP DOLLAR
QUICK ACTION
AUTH. FORD-LINCOLN FOR 22 YRS.
HOEFFEL-GOY, INC.
1703 W. 95TH. BEVERLY 3100.

P. L. Johnston
Wants 100 Cars
Any Make, Model
SHELL STATION
3757 N. ASHLAND. GRA. 5460.

A Safe Place to Sell
WE NEED YOUR CAR.
James Levy Buick Co.
ASK FOR MR. ZENDER.
2257 S MICHIGAN. CALUMET 4626.

CASH! CASH!
CALL US. WE COME OUT.
F-I-T-Z-P-A-T-R-I-C-K.
PONTIAC DEALER. BEVERLY 8331.
8959 S. ASHLAND

CASH FOR YOUR CAR
HIGHEST PRICES PAID
1937 TO 1942 MODELS
MANSFIELD 0321
4701 W. MADISON-ST.

CASH FOR YOUR CAR
Top prices for late models. Balzekas Motors, 4030 Archer-av. Virginia 1515.

PRICE SECONDARY
Wanted—Late model car in exc. cond. Must have good tires. Park Ridge 1299.

WE buy all makes and models and pay top dollar. Longbeach 0102 or 5220 Broadway. Open Sundays and every evening.

WANT good car from owner. '36 to '40; have cash. Sunnyside 6490.

WANT CADILLAC 1941 OR 1942. PREFER HYDRAMATIC. SAG. 1664.

WANTED—Good used car; will pay a high cash price. Fairfax 8906.

WOULD like to buy good used car for cash. KILDARE 2066.

INTERESTED in buying late model cars for cash. Mr. York. MIDWAY 6404.

CARS WANTED—'32-'42; ANY CONDITION. ANY MAKE. VICTORY 2397.

SEE OTHERS FIRST! Then see us—High cash prices. 7717 S. Halsted. Rad. 5858.

MORE cash for your car—Any model or cond. We come out. Crawford 3664.

WANTED—Late model car; price no object. Briarzate 7473.

HAVE cash for nice car—Price no object. Any make or model. Grovehill 3671.

MOTORCYCLES AND BICYCLES.

MOTORCYCLE BOOKS—Modern Motorcycle Mechanics, Speed Tuning, 435 pages, 200 photos, care, operation all U. S. and British motorcycles, $3. Motorcyclist's Workshop, $1.50. Two Stroke Motorcycles, $1.50. Build a Motor Scooter; plans, instructions, $2. Postpaid. Scooter catalog, 10c. Dept. B, CLYMER, 307 W. Pico, Los Angeles 15, Cal.

AMERICA'S LARGEST
Distributors for recond. like new bicycles. NO PRIORITIES REQUIRED.
Cycle Transport Co., 1241 S. Michigan.

1939 INDIAN service cycle with tow bar—Good tires, $300. Johnson Motors, Glen Ellyn 777.

1939 HARLEY 74—Like new tires, new brakes, motor overhauled and shield. Excellent condition. $395. 3454 N. Page-av.

MOTOR scooter—With side car pref., for pickup and delivery. Reas. Call either Aberdeen 2252 or Republic 2269.

'35 INDIAN 74—Just overhauled; almost new tires; A-1 condition. Also '37 O.H.V. 61 Harley de luxe. 358 N. Harding.

HARLEY-DAVIDSON 41-45—2,500 mi., 55 mi. gal.; full equip., $625. Pal. 8481.

BICYCLES—Like new; whlsle., retail. 3447 Lawrence. Jun. 2078. Op. eves., 9; Sun. 2.

NEW and used bicycles and scooters. Nelson-Hirschberg. 5133 Irving Park.

HARLEY-DAVIDSON—'39 61, O.H.V.; many extras; new pink. Des Plaines 946R.

'32-'41 MOTORCYCLES, Ind. and Harleys. Mtr. tune-up. 5737 S. Halsted. Went. 5510.

HARLEY—Big sgl. '34., exc. cond., tires; new batt.; $169 cash. Wilmette 4175.

SIDE car chassis and box—Late fittings; $50. 821 S. Winchester. Seeley 5667.

HARLEY-DAVIDSON—'28 1 cylinder; exc. tires. Call Riverside 5828.

'36 HARLEY-DAVIDSON 45—New battery and exc. tires. 526 N. Lombard, Oak Pk.

'39 INDIAN 4—Low mi.; good tires; fully equipped; $450. Laf. 3587. Call Monday.

LADY'S bicycle; also man's—Very good cond.; excellent tires. Dorchester 7386.

FOR sale—Side car Indian, latest model; seldom used. Rockwell 8184 [evenings].

1934 HARLEY DAVIDSON—Late mod. Will take best offer. 1851 N. Karlov. Sun. only.

MOTOR scooter wanted—In good cond. 1436 Forest, Wilmette. Wilmette 3093.

FOR sale—English type velocotte. 2416 N. Long-avenue.

SALE man's bicycle—Lightweight; like new. Private party. Call Juniper 7642.

WANTED—Girl's bike; good condition; up to $25. Aberdeen 3194, Sunday.

1939 HARLEY Davidson and 1938 Indian motorcycle—Alb. 1658.

1941 HARLEY DAVIDSON—Good condition. 1742 W. 66th.

HARLEY—61 OHV.; fully equipped; A-1 condition. Call Berkshire 1528.

INDIAN servicycle or package cycle; good shape; $200. 8041 Exchange-avenue.

TRAILERS—PASSENGER AND UTILITY.

For Sale.

VICTORY HOUSE TRAILERS.
Manufacturer will sell direct to you, new 22-ft. house trailer; can deliver anywhere in United States; liberal allowance on your used trailer; terms, 12-24 months. White for detailed information and price. ADDRESS D P 354, TRIBUNE.

VAGABOND—1941, 23 ft., like new, all steel body and top, double insulated floor and walls, elec. brakes, blower circulating heat, drapes, Ven. blinds, carpet, new slip cover, porch awning, 6-ply heavy duty truck tires and tubes like new; CASH. 401 N. Brainard, La Grange, Ill.

Central Trailer Service
Trailers reconditioned at our factory OR ON YOUR PARKING LOT. Trailers bought and sold.
2840 N. HALSTED. BUC. 6111.

NEW Liberty, Lighthouse, others—Heated floors; with tires; used bargs.; payments to suit; big stock. We finance. Donn Tr. Sales, 7424 Stony Island-av. Dor. 5000.

PRIVATE party—Aero trailer; sleeps 4; completely equipped; 2 rms.; cost $2,000, sacrifice $500. Newcastle 0411.

CONTINENTAL, Vagabond, NEW MOON—50 used. Terms. Also will buy. Huyck and Crist, 6430 Stony Island. But. 2900

HOUSE TRAILER—18 ft.; bed 4; oil heat, gasoline cooking, good tires; $200 cash. 106 Ahrens-av., Lombard.

TRAILER—St'l constr.; Ven. blinds; brakes. Private; sacrifice. Brockman, 41 Lake-st., Maywood.

NEW, used, factory built—$275 up. Hawkins, 107th-Indianapolis. Rt. 12-20-41.

LATE model Covered Wagon house trailer. Reasonable. 61 East 22d-street.

ORR & ORR—NEW AND USED—TERMS. Will also buy. 7350 Stony Island.

19 FT. Zimmer; A-1 shp.; brg. Forest Trailer Pk., Rt. 62 nr. Touhy. Pk. Ridge, Ill.

ALMA—Howard-Zimmer; new, used; terms. 7405 Stony Island. Plaza 7713.

SILVER dome '41 house trailer. 7288 Ogden. Sun. 2-6 p.m. Ph. daily. Col. 7289.

23' COVERED wag.—Tandem whls., elec. brakes; barg. D. Wing. 5441 S. Harlem.

TRAILERS repaired; also trailers wanted. 632 E. 71st-st. Triangle 2238.

1941 INDIAN—24 ft.; good tires; excel. cond.; private party. Wellington 1198.

PRICES LOWER! 30 used house trailers; all sizes. 9321 Cottage Gr. Rad. 0212.

FOR SALE—21-ft. house trailer, gd. cond. I. Alsvig, 10012 S. Moody, Oaklawn, Ill.

1939 19 FT. house trailer—Ven. blinds, gd. tires; sac.; priv. 3240 W. Ogden.

Wanted.

WANTED—TRAILERS FOR IMMEDIATE cash; 23 ft. long or over. Will call. 1546 E. 74TH-PL. DOR. 5001.

WANT—Mod. hse. trl., over 24 ft.; trade 4 r. lux. furn. apt. Conley, Park Ridge 1892.

WANTED — Trailers for defense workers. 7405 STONY ISLAND. PLAZA 7713.

AUTO REPAIRING, ACCESSORIES.

NOTHING DOWN
24 MONTHS TO PAY.
Use our cars while yours are repaired; work guaranteed; free towing; complete overhauling all makes; expert body and fender work; painting, upholstery, welding, brakes relined, radiators repaired.
KIMBALL MOTORS,
3420 IRVING PARK-RD. IRVING 3642.

DRIVE A 1942 CAR WHILE
your car is being repaired; $2 daily.
TAKE 18 MONTHS TO PAY
WRITTEN GUAR. NOTHING DOWN.
DAWES, 2309 S. Michigan
All phones Vic. 0909. Day-night towing.

FOR SALE—1 model H four cylinder Cummins Diesel motor, complete with transmission; in good condition. L. C. L. Transit, Green Bay, Wis.

AUTOMOBILE LOANS.

PHONE application; auto and all loans. Newberry Loan, 1025 N. Clark. Whi. 8004. 7850 S. HALSTED. STEWART 9300.

PATENTS—PATENT ATTORNEYS.

NEW ITEM

Valve patent available to concerns having foundry and machining facilities. U. S. patent No. 2,172,855.

This valve is adaptable to the petroleum, chemical processing, and plumbing goods industries.

Patent claim covers use on remote controlled electrical-hydraulic circuits.

Assembly and detail drawings, hardwood patterns, one 3 in. pipe size working sample, also one 3 in. cast bronze cross-sectioned assembly available for inspection.

Interested parties may contact the patentee:

WALTER SIEGERT
1832 Newcastle-av.
Westchester, La Grange, Ill.
Phone Maywood 608

INVENTIONS COMMERCIALIZED—Patented or unpatented. Write Adam Fisher Co., 420 Enright, St. Louis, Mo.

MILO B. STEVENS & CO.—Estab. 1864. 100 N. LaSalle-st. Phone Ran. 5227. Consultation free. Other off. Wash., D.C.

PATENT ATTORNEY-ENGINEER
D. M. HELLER, 134 N. La Salle. Fra. 5056

TYPEWRITERS AND SUPPLIES.

SMITH, Und., Rem. Portable, $18; Royal, Adding Machine, Mimeo. We buy, trade, rep. any mch. 4523 Broadway. Lon. 8653.

STUDENT RENTALS—3 MOS., $6.50. ALL TYPES. CALL LAKEVIEW 4586.

ALL MAKES TYPEWRITER REPAIR CO. We buy. 4237 N. Western. Irving 4060.

STUDENT wants good used typewriter—Royal pre. Call Wel. 8232 aft. 6 Monday.

LATE Underwood—20 in. carriage; pica; best offer. Greenleaf 4100, Apt. 819.

WANTED—Typewriter and adding mach.; any kind. Cash. Sun.-Mon. FRA. 4338.

FOR SALE—Royal; rebuilt; good condition. Reas. 4423 Hazel. Ardmore 1072.

BUSINESS PERSONALS.

MISSING PERSONS LOCATED.
Guaranteed refund if I fail. Also proof of birth established for birth certificates. Mr. Daugherty, 140 N. Dearborn. Ran. 2392

ALARM clock shortage? Why worry? We call you. Nu Tone Service, Ked. 2868.

MOTOR TRUCKS.

For Sale.

C. H. MACK heavy duty tractor; perfect cond.; cab over engine, and 4,000 gallon Fruehauf trailer; new tires. Hendrickson-Cummings Diesel tractor; new motor, 90 days old, and 4,000 gal. Fruehauf trailer; International tank truck, 1,525 gallons, 5 compartments; streamlined; like new. Ambassador 9018 or Juniper 5587.

2—1940 CHEV. TRACTORS
C.O.E. and Conventional Sleeping Cabs; 2 speed axles, 5th wheels, V brakes, safety tanks; 825x20 tires.
Marty, Fairfax 5374.

Selling and Buying
Trucks, Tractors, Trailers
4545 MADISON. MANSFIELD 7772.

FOR SALE—Three model H854 International trucks, complete with Heil Body and Hoist. Excellent for parts.
ALPINE EXCAVATING COMPANY,
ST. IGNACE, MICHIGAN.

DUMP TRUCKS
Macks, models A.B. and A.C.; Sterlings, 5 and 6 yd. bodies. Ready for work. Priced right. 2254 Wabash-av. Cal. 3607.

FORD 1942 TRUCKS.
50 brand new units, ¾-¾-1 and 1½ ton; all models and wheelbases; bring OPA order.
HUB MOTORS, 2473 MILWAUKEE.

85 NEW 1942 heavy duty long and short wheel base trucks, consisting of Fords, G. M. C. and Dodge units. Also several commercial units. OPA. Crosstown Motor Co., 4655 Washington-blvd. Est. 2226.

10 FORDS, CHEVS.—½ ton panels, 1934 to '37 models at ceiling prices.
RUBY CHEVROLET,
7158 Stony Island. Fair. 9600.
CLOSED SUNDAY.

G M C fully equipped fuel oil truck; Model T33—3½ ton chassis mounting 4 compartment tank.
Address C E 15, Tribune.

STERLING—3½ ton dump; 6 cyl. Wauk. motor; 40x8 tires, Budd wheels. Ready to go! Priced right. National Truck and Parts, 2413 S. State. Victory 1166.

FORD—'36, 1½ ton dump; 5 yard body; Heil hoist, etc. Motor overhauled. $650 or best off. 1633 W. 95th. Ph. Bev. 8205.

20—½ TON PANELS
BRAUD, 6647 S. WESTERN

1937 PANEL bodied Ford dual wheel truck. Driven very little. Call Monday or Tuesday. 5249 W. Harrison-street.

DIAMOND T.—2½ ton dump; good condition; tail and side chute. Columbia Coal Co., Van Buren 0900.

'38 DIAMOND Key Truck—Panelled; ¾ ton; exc. cond.; low mileage. Sup. 5680. 315 W. Chicago.

3 T. STERLING dump trucks—Good tires. Dual rear wheels; 1st class cond. Tel. Ken. 1811. 4200 S. Indiana-av.

DODGE—1940; snub nose; panel body; mechanically perfect; good tires. 741 N. Damen. Canal 5322.

HEAVY duty tractors, trailers, oil tanks, trucks, panels, dumps, pickups, and tow trucks. Also D-50 mtr. 2100 S. Western.

DODGE—'37 ¾-ton pickup; stake, panel sides; perfect; new 8 ply tires; mechanically perfect. 5879 N. Central-avenue.

5 TON Autocar C. O. E. tractor—A-1 mech. cnd. Air brakes. 1473 Hubbard. Mon. 0095

'36 INTERNATIONAL C-15 large panel; best offer. 100 S. Clinton. Dearborn 5555.

TOW truck—'36 Ford 1½ ton; good hoist. Also '35 Ford panel. 2014 W. Ogden.

FORD—'35 sed. dlv. trk.; mtr., bdy. vry. gd. New brks., tires gd. 3006 N. Kenneth.

FEDERAL '38 2 ton Chicago stake body—Pr. $375. 5519 Cottage Grove. Hyd. 0688

'37 INTNL.—Beverage body; good cond.; low mileage; private. Yards 0206.

CHEVROLET—1941 panel truck. Brunswick 9052. 1951 W. Division.

FORD—'39, pickup, stake body; excellent condition. Bayport 5816.

DODGE—'39 ½ ton panel; low mileage. Cap. 4551. 3616 Fullerton.

2-C. 40 INTERNATIONAL—1 B-4 tractor trucks. Tri. 4441. Sunday only.

2 1939 CHEV. ½ ton panel—Good rubber. 1201 W. Lake. Monday.

FORD—'37 1½ ton dump. Sacrifice. Inducted. $400. Armitage 5257.

TRUCK tanks, meters, pumps, hose, reels. installation—4351 Roosevelt-road.

6 PANEL truck—Cheap; good tires and motor. 2340 W. Erie. Hum. 4100.

1937 CHEVROLET SEDAN DELIVERY TRUCK; ½ TON; PRIV. LAKEVIEW 8137.

Trailers and Tractors.

ONE 1941 Fruehauf and one Highway reefer and other trailers. Perfect condition. Owner. Calumet 5645.

1940 C. O. E. Mack—1939 C. O. E. Chev.; 1940 White tractors. Perfect condition. Owner. Calumet 5645.

FOR sale—U. N. 96 Autocar, 4,000 gal. late Fruehauf trail. Like new. Buc. 5870.

1941 G. M. G. SNUB tractor—Like new. Stewart's Cartage Co. Vic. 6700.

1940 SUPERIOR—24 ft. open, 12 others, 18 to 25 ft. 7 late tractors. 2512 Archer.

FORD—'36 1½ ton. Also 1 ton Dodge panel '38. Diversey 1706.

Wanted.

WE MEAN BUSINESS
Need 1920-1942 trucks, tractors, trailers, panels, pick-ups. We call anywhere. 2100 S. WESTERN. SEELEY 7551.

HIGHEST CASH PRICES PAID for TRUCKS WE COME OUT. CALL AVENUE 7070. Nelson-Hirschberg Ford, 5133 Irving Pk.

HIGHEST CASH FOR YOUR TRUCK—Any model or condition. VICTORY 2476.

WANTED—GOOD LATE MODEL TRAILERS AND TRACTOR. SAGINAW 1665.

WANTED—Late model 1½ or 2 ton truck with or without pan. body. Ph. Har. 9848.

LATE model Chevrolet or International—Long wheelbase. Prospect 0889.

BUYING—BUYING—BUYING.
L. Kurlansky, 1230 S. Ashland. Can. 9767.

WANTED—½ ton pickup truck. Priv. party. Must be good. Lawndale 4685.

BLVD. DEL. TRUCK OR STA. WAGON. Give details. Address D L 421, Tribune.

PERSONAL.

BEESON—Christopher and Bella [or Isabella], children of Harry Beeson, and Ronald, son of Herbert Beeson, are requested to communicate with their uncle, Walter Beeson, 243 Woodstock-road, Oxford, England.

$50 FOR address of Samuel Tanner, who migrated 30 years ago from Roumania, and last heard of in Chicago. A. Shebar, 36 N. Main-st., Freeport, L. I., New York.

BILLY ISOM or any one knowing whereabouts, please call mother. Rav. 1175. Harry in Alaska. Need you. No punishment. Come home. Mother.

PARTNERSHIP of Republic Auto Workers was dissolved on Aug. 11. Not responsible for debts contracted by any one but myself. Charles Eaidone.

WANTED—Present name and address of Marie Brown, formerly of Braddock, Pa., to settle estate. Harvey Sutton, Executor. Glenshaw, Pa.

ALMIGHTY GOD and the Sacred Heart of Jesus—In public thanksgiving for a request granted last March.
MARGARET E. DEMPSEY.

NOT responsible for any debts other than my own. Arthur Simonsen, 1438 N. Springfield-avenue.

NOT responsible for debts contracted by any one but myself. Felix Philip Skiba, 3845 N. Paris.

AM taking over Beauty Shop at 4651 Elston. Responsible for my debts only, after Aug. 14, 1943. Hazel Schmitz.

J.—Need you very bad. Your mother very sick. Talked with Jr.; everything O.K. Call me; will explain more.—J.

NOT resp. for any debts contr. by any one other than myself. Arnold O. Carlson, 5734 S. Christiana.

ANYONE knowing whereabouts of Ginger or Aileen McCoy please call Calumet 4670. La Mar, Rm. 324.

NOT responsible for any debts contracted by anyone but myself.
E. A. Stevens, 2243 W. Harrison.

NOT responsible for debts contracted by any one but myself. Mrs. Louis Doring, 6023 S. State-st.

NOT responsible for any debts contracted by anyone but myself.
Anthony W. Kolens, 57 W. 74th-st.

NOT responsible for any debts incurred by other than myself after this date. Bernhard H. Giseke, 7043 S. Lowe-av.

NOT responsible for any debts contracted by any one but myself.
Harvey B. Beckman, 7929 S. State.

RESP. for my own debts only. W. R. Morgan, 1615 49th-court, Cicero, Ill.

GINGER McCoy—Grandmother ill; please communicate with home immed. RUDY.

RESPONSIBLE for my own debts only. Paul Boettcher, 6621 Greenwood-av.

DOROTHY—Please phone or write. BOB.

NIKO Huck—Pay your debt now. NEMO. 5403 Lake Park-av.

BILL Dehen—Call Rose. Rockwell 2917.

HEARTFELT thanks to St. Jude for intercession. M. K.

RESPONSIBLE for my own debts only—John Healy, 5713 Carpenter-st.

MUSICAL AND DRAMATIC.

RADIO.
MEN draft exempt and WOMEN coached in Radio Station by established network actress. Broadcasts assured those accepted for RADIO STOCK COMPANY after free audition. Wabash 0711.

PIANISTS—Girls, 17-30 yrs., musicians willing to travel with Antoinette Rich and her Chicago "All Girl" piano symphony; orchestra radio work; auditions Mon., Thurs., Fri. 111 S. Wabash-av. And. 3334.

MICROPHONE VOCAL LESSONS by Russell Brooks, former Wayne King soloist. BROKEL COLLEGE, Suite 813-814, 64 E. JACKSON. Webster 2855.

LEARN SWING PIANO in 20 LESSONS—Booklet sent free. Christensen Schools, 306 S. Wabash, 953 Belmont, 3945 Mad.

RADIO TRAINING AND BOOKING.
LILLA GORDONI. CALUMET 1370.

PIANIST wanted who can transpose popular music for vocal teacher. Web. 2855.

SONG WRITERS!—Candid, attractive offer. Ray Hibbeler, C-9, 2157 N. Avers-av.

YOUNG man desires job with dance band; alto sax and clarinet. Ced. 4972, Frank.

VOCAL LESSONS, RADIO TRAINING, M. Sciapio, 64 E. Jackson, 705. Web. 2096.

BE A RADIO SINGER—FREE TRIAL. New Era, 57 E. Jackson-blvd.

BE A LADY ANNOUNCER—FREE TRIAL. New Era, 57 E. Jackson-blvd.

VOCAL trio—Ballad type, team, pianist arranged. Address M 351, Tribune.

BE A RADIO ACTRESS—FREE TRIAL. New Era, 57 E. Jackson-blvd.

BUSINESS OPPORTUNITIES.

Businesses for Sale.

ACCOUNTING Practice for sale in Los Angeles Area—Prefer a conscientious C. P. A. Gentile, experienced with smaller business firms, and heavy Tax Practice. Write C. P. A., care Los Angeles Times, Los Angeles.

APARTMENT—67 units, consist 8 3s, 24 2s, 10 1½s, 14 1s, 10 sleeping; 47 new refrigerators, stoker; income, $21,000; cash required, $12,000; may consider lease. Cain & Culhane, 4545 Broadway. Lon. 2820.

APTS.—29 units; bldg. and furn.; nets $5,000 yr.; $10,000 rq. De Woskin Co., 105 W. Madison.

APT. hotel—80 units; nicely furnished; 1-2-3s; elev. transp.; income $38,000; cash required $40,000.
CAIN & CULHANE,
4545 Broadway. Lon. 2820.

APT. home with income—2½ sty. frame; lt. hskpg.; good S. S. indust. loc.; lot 75x125; net inc. $2,500; well estab.; compl. furn. Terms. Address D L 512, Tribune.

AUTO wrecking and parts yard, 260 cars and trucks. Owner retiring. Established business. $8,500 will buy.
Address D P 317, Tribune.

BAKERY—Business and bldg. located on N. W. side; 6 rm. apt. with h. w. heat on 2d floor; doing profitable business. Owner wants to retire.
Address D M 231, Tribune.

BAKERY route—Morning, sweet rolls, good money maker. Cash daily, no credits. 39 G. M. C. truck included, ½ ton; 4 like new tires. Address N 535, Tribune.

BAKERY—Good business; modern; fully equipped; revolving oven; must act soon; owner has 2 stores. 5421 Madison-st. Columbus 0962.

BARBER shop—Est. 8 yrs.; reg. customers; exc. loc.; must sac.; drafted. 7907 Rhodes.

BARBER and beauty shop—Also fixtures; new, used. PAIDAR CO., 1120 N. Wells.

BEAUTY SHOP
Est. business; living quarters; sacrifice; any reasonable offer accepted.
2644 Milwaukee. Belmont 3296.

BEAUTY shop—Mod. 8 booth shop. Estab. 7½ yrs. Rogers Pk. Chrom. equipment. Venetian blinds; $150 in supplies; excellent perm. business. $1,000; terms. In defense work. Bri. 9250.

BEAUTY shop for sale—4 booths; high class beauty shop and house; wonderful business; excellent location; owner leaving town. Mary Kay Beauty Shop, 60 E. Wilson-st., Batavia, Ill.

BEAUTY SHOP—Established 14 yrs. Former owner retired; sell or lease, percentage basis; complete modern equipment; barber chair. 1434 Morse-av. Hol. 2681.

BEAUTY SHOP — Sheridan-Diversey loc. Gold Coast clientele. Fully equipped; low rent. Must leave city. Call Sun.-Mon. Bit. 2468.

BEAUTY shop—Mod. equip.; money maker. Liv. qtrs. Avenue 2280.

BEAUTY Shop—Modern equipped. 3 booths. Well established. Money maker. Reasonable rent. Illness. Regent 0304.

BEAUTY shop—Established 14 years; reasonable. Englewood 8399.

BEAUTY salon—Complete equip.; good location. Austin vicinity. Columbus 4985.

BEAUTY SHOP—WELL EQUIPPED.
2923 N. CENTRAL PARK-AV.

BODY and Fender Repair Shop—Fully equipped. Reasonable. Albany 9188.

BOOK store—Books, mags. [used], music, and acc., greet cards; est. 12 yrs.; liv. qtrs. Arm. 7849. 2046 N. Western-av.

BOTTLING works and beer distributing business—Growing concern; must sell because of death of partner.
Address D M 575, Tribune.

BOWLING alley and building—16 lanes; fully equipped; going business; established for many years on North Side. Randolph 4328.

BOWLING AND BILLIARD RM.—10 alleys, 6 tables; closing estate; terms to right party. Address D P 469, Tribune.

CANDY store, notions, ice cream, periodicals; estab. about 19 yrs. Western-Fullerton sect.; large stock; must sell acct. death. For appt. Edge. 3482.

CIG., mag., newsp., sch. sup., rental lib., etc. store—Well stocked; doing good business; reasonable price. 1206 E. 61st-st.

COAL yard—Suitable scrap iron combination. Address D M 222, Tribune.

COAL and ice bus.—Estb. 20 yrs.; illness forces sale. 7116 Rhodes-av. Ste. 7114.

COCKTAIL LOUNGE
RESTAURANT
South side's most beautiful lounge. Plenty of stock. Priced right. Owner drafted.
THE VOGUE
1737 E. 71st-st.

COCKTAIL lounge and restaurant — Long est.; good going bus.; fine clientele; air conditioned; low rent; good North side location. Money making opportunity for right party. Sell on acct. of illness. Also forced to sell my near North side night club, only one of its kind in the city. Seats 340. Well estab. and publicized. Cooled by new Chrysler 25 ton air cond. unit. Good going bus. Fine opportunity for right party. Address M 524, Tribune.

CONEY Island Lunch for sale—17 stools, established 14 years. Two partners can make $2,000 per month. 30 or 60 days trial. Price $7,000. Reason for selling, poor health. Address C E 31, Tribune.

CONFECT., fount., cig.—$400 wk. bus.; liv. qtrs.; can finance. Cox & Co. Dea. 1057.

DAIRY for sale—Profitable dairy and ice cream business; includes bldg. and equip.; located So. Mich. Annual sales over $100,000. Address C E 46, Tribune.

DAIRY BUSINESS FOR SALE—Retail and wholesale. Established 21 years. Five routes. Midwestern town, 175 miles from Chicago. Address C E 10, Tribune.

DELIC-Groc., Ice Cream, Soft Drinks; 100% loc., S. E., nr. hi. schl. with 5,000 pupils; Wash. Pk. Call Del. 3316.

Corcoran Co., 48 W. Division

DELICATESSEN and groc.—Estab. 20 yrs.; ex. location; fine trade; comp. stock and fixt.; new refrig.; living quarters; death makes sale necessary.
21 Harrison-st., Oak Park.

DELICATESSEN - Grocery — Drafted; wife unable to handle. Good corner; A-1 business. Elec. equip. Clean stock. Bus. 11 yrs. Sacrifice. 8058 Exchange-av.

DELICATESSEN-Grocery—Clean stock; gd. location; living quarters; must sell immediately. 2513 W. 63d-st.

DELICATESSEN, grocery, milk — Electric equip. Excel. loc. Est. 20 yrs. Livg. quart. Terms. 7518 Madison-st., Forest Park.

DELICATESSEN—Good location; selling because of sickness. Dor. 5820.

DENTAL office—Well equipped. Must sell on account of death of owner; excellent location. Reasonable. Address Mrs. Mabel Holmin, 1003 8th -st., Rockford, Ill.

DENTAL office—Fully equipped; excellent practice; northwest side; called to service. Capital 4499.

DRUG store—Old established business on prominent transfer corner; money maker; good lease; 10 to 12 employs; same ownership for 30 years. Owner has other interests. $20,000. $15,000 cash, bal. terms.
ADDRESS D L 526, TRIBUNE.

DRUG store—South Side, thickly populated section. Same owner 16 years. Large inventory. Sickness and death forces sale. Address D L 594, Tribune.

DRUG STORE—24 est'b. South side. Good bus.; thickly populated neighborhood.
ADDRESS D X 156, TRIBUNE.

DRUG-prescription laboratory — Exclusive; drafted. 733 W. 64th-st. Eng. 0991.

DRY GOODS STORE AND TWO FLATS.
Stoker, steam heat; 2 car garage. Very good going business. Established 25 years. New, modern store front. Illness forces sale. Seeley 4480.

FISH store—Very active business; wonderful location. Address D M 172, Tribune.

FLORIST shop for sale—Well estab.; mod. fixtures, newest Mills unit; husband in service. Call Mon. until 9 p. m.
6640 W. Cermak-road.

FLORIST Shop—Estab. 13 yrs. On acct. of illness. To inspect call Jun. 7124.

FLOWER shop—Old est.; gd. loc.; rea. rt. Priced to sell. 2521 N. Clark. Div. 6274.

FOOD shop, milk depot—New store. Owner has other business. Sacrifice for immediate sale. Mulberry 7787.

FUR and tailor shop—Completely equipped, including fur vault, fur machine, pressing machine, etc. Must be sold at once.
3149 Fullerton.

GAS Super-Service station—West Side; est. 15 yrs.; profitable bus. Owner drafted. Canal 3340.

GIFT shop, postal substation, rental library, picture framing—Fully equipped; North Side location; husband drafted; sacrifice for best offer.
Call Canal 7070.

GROCERY, MEAT MKT.—Corner; exc. loc.; short hrs.; no Sun.; mod. fixtures and refrig; doing $1,400 wkly. cash business. MUST SACRIFICE ON ACCT. OF HEALTH. Call eves., Kedzie 6065.

GROCERY-Delicatessen—Self service. Nr. transfer corner. Going bus. Will sell with or without stock. 3115 W. 63d. Rep. 4484.

GROCERY Store—West side. Doing $3,000 monthly. Reas. rent. Good opport. Will sell cheap. Rockwell 8993.

GROCERY—Must sell because of sickness; $700-$800 weekly; best offer takes.
1303 HOLLYWOOD.

GROCERY, delicatessen—Established money maker. Reasonable. 608 Barry-av.

GROCERY-delicatessen—Doing good business; sell account sickness. Col. 9672.

Hamburger Sandwich Shop
Wimpy The Glorified Hamburger—Will sell 2 of its smaller units in and out of city. Call at 307 N. Michigan, R. 820.

HAMBURGER shop—No nite or Sun. Nets $200 mon.; can fin. Cox & Co. Dea. 1057.

HARDWARE store—Well established. Doing good business. Unusual opportunity for young or middle-aged man with mechanical ability. Owner wishes to retire. Call eves. Gra. 8180.

HOME—11 rooms, with $150 income from 4 kitchenettes, nice sun porch; steam, oil; 2 baths. For info., Van Buren 2295.

Hosiery Repair Business
Estab. 17 yrs; State -st. dept. stores concessions; 7 employes. Average gross sales $1,000 per mo. Other business interests reason for selling. Make offer.
Address D M 181, Tribune.

HOTEL for sale or lease—In Rockford. 25 rooms, 14 bath rooms, 10 kitchenettes. Valuable Main street property. Sacrifice. H. HINCHLIFF, 516 North Main-st., Rockford, Ill.

HOTEL—18 singles, 30 2-rm. apts., 4 3-rm. apts.; nr. loop. Rent $225 per mo. Will sell or exchange. 147 W. Superior, cor. La Salle.

HOTEL and Tavern in Wisconsin town, Doing good business. Wish to retire. J. L. Hayward, Hotel Royal, Stanley, Wis.

Businesses for Sale.

KITCHENETTE APTS.
Kimbark nr. 65th; 67 rms.; income $1,200 mo.; lease $300 mo. 9 yrs.; $5,000 required.
Drexel nr. 44th; 68 rms.; income $17,400; priced at less than 2½ times.
3982 Ellis-av.; 9 units; 4½ baths; lge. bldg. in rear; income $260; $8,000.
SWAN-LORISH (EXCL.)
953 E. 47th-st. [Mr. Flanders.] Ken. 1610.

Kitchenette Apts., Furnished
27 units of 1, 2, and 3 rm. apts. Good money maker. Annual rent $8,400. Price $21,000, or will lease. Good transp., shopping, all conveniences.
SWAN-LORISH
739 E. 79th-st. [Mr. Tryon.] Vinc. 8000.

LIQUOR store-tavern combined—Best loop location. Large complete stock. Sell account illness. Address N 523, Tribune.

LUNCH Rm.—Good opportunity; reas. price; good bus.; sell on acct. of sickness; operating for 12 years. 1150 S. Kedzie.

MACHINE SHOP—100% ordnance copt. Net $30,000 first 6 mo. this year; terms. J. Chase, 825 E. Bowman, So. Bend, Ind.

MEAT concession—A. & P. store; inc. $1,000 wk.; no rent; mod. refrig.; sacr. sale. MITCHELL CO., 123 W. Madison.

MILLINERY shop—Exclusive; catering to No. Shore. Est. many yrs. Fully equipped workrm. Address D M 178, Tribune.

MILLINERY store—Estab. 17 years; small rent; cheap. Address M 360, Tribune.

NEWSSTAND for sale—Good money maker. Must sell cheap due illness. Buck. 1067.

NEWSPAPER agency—Afternoon delivery. Gd. inc. 6-8 p.m. wk. da. only. Key. 8650.

PAINT store [old established] for sale; leave for army. Darro, 3747 W. Chicago-av. Ked. 4037.

PLASTIC plaque business — With entire stock and patterns of 500 numbers; also lease of shop with shelving and tools; owner will stay and teach buyer the trade. This mail order business is 15 years old. Selling for $2,500 because of other business. F. W. Boelter, 4604 N. Clark.

PRINTING Co.—For party with $40,000. Ultra modern offset, letter press equipment. Low overhead.
Address D L 527, Tribune.

PRINT shop—Well est.; good going business. Call STEWART 4068.

RENTAL library—Resale of antiques, pub. steno., other services. Beau. suburb on N. W. hwy.; 6 rm. apt.; wond. buy. Delaware 3316.

Corcoran Co., 48 W. Division

RESORT IN SOUTHEASTERN WIS.
Widow must sell at once year around resort; consisting of restaurant, tap room, heated cabins; complete equip.; in A-1 condition; 65 mi. from Chicago; take Milw-av. 21, to Antioch, 83 to 50, W. on 50, 4 mi. to Pine Oak Lodge.
Elma L. Schuele, Salem, Wis., R.R. No. 1.

RESTAURANT, gas station with 5 rm. living quarters—All mod. on busy hiwy. No. 41; truck stop selling 17,000 gallons per mo.; doing wonderful business; building 5 yrs. old, made with cement blocks with cement plaster on outside; 2 acs. land; $15,000.00; $2,750.00 down payment; bal. to be paid 1 cent per gal. of gasoline sales; owner to retire.
Address C E 37, Tribune.

RESTAURANT—Seating capacity 50. Present ownership 15 yrs.; 60 miles out of city in town 6,000 pop. Net $750 per month. Present rental 1% of gross sales. Closed nights and 1 day each week. Don't answer unless able to pay full price of $9,000. Address M 554, Tribune.

RESTAURANT for sale—Small, thriving; on State University Campus. Present owner has operated business at this location past twelve years. Ill health, will sell at a sacrifice.
Address C E 11, Tribune.

RESTAURANT—Sale or rent. Ideal loc., lge. bldg. Seats 50. Closed even. and Sun. In future at Congress-st.; leaving town. Web. 2788.

RESTAURANT—Estab. 18 yrs.; good location; good business. Must sell, illness. Swedish Restaurant, 2826 E. 79th-st.

RESTAURANT for sale—S. Shore dist.; newly decor., air conditioner; good equipment; seating capac. 120. Call Sou. 1505.

RESTAURANT—GOOD BUSINESS, VERY REASONABLE. 2401 W. 39TH.

RESTAURANT—Near L stat. $70 day; no Sunday; sacr. Mitchell Co. Dea. 1723.

ROOMING HOUSE.
I'm being drafted; must sell my rooming house in Woodlawn district for bargain price within 10 days; 68 rooms, 31 kitchenette apts.; all with refrigeration and nicely furnished; excellent neighborhood; monthly gross income $1,200; OPA ceiling rent $300; long lease with option to buy bldg.; has always earned net of $400-$450 mo. for absentee owner, more if you live there yourself; have excellent help who will stay; stand rigid investigation; all figures verified; act at once for lifetime bargain and income; price $8,500; will arrange terms to reliable party. Address D L 71, Tribune.

Rmg. Hses.-Better Type-N.

36 RMS.—INC.	$650.	PR.	$4,000.
70 RMS.—INC.	$1,100.	PR.	$7,500.
40 RMS.—INC.	$800.	PR.	$7,000.
17 RMS.—INC.	$350.	PR.	$3,500.
15 RMS.—INC.	$300.	PR.	$2,000.

Good leases. Reas. rents. Financing.
CONVALESCENT HOME.
Mrs. Cameron [Broker].
LINC. 1400. Rm. 709.

ROOMING HOUSES.
16 rms., 11 units; W. Madison; rt., $90. Heated; inc., $230. Widow must sacrif.
36 rms.; Warren-blvd.; rt., $150; good lease; six baths; inc. $600. Big bargain.
41 rms.; Dickens-av., nr. Lincoln Pk.; inc. $600; offered with $1,000 down pay.
WE FINANCE YOUR AND OUR BUYER.
ROSS CO., 663 N. STATE

RMG.—80 rms.; N. Dearborn; Rent $450; profits $500 mo.; $9,000, $5,000 cash.
24 r., Dearb.-Div. Inc. $500. Pr. $3,000.
20 r., 10 baths. Gold Coast. Pr $3,500.
McCarthy Co., 1028 N. Clark

ROOMING HOUSE
60 room furnished; 4 stores; 1 blk. to Milwaukee and North-av.; corner; new roof, stoker; income $7,920. Price $23,500. Address D L 496, Tribune.

ROOMING HOUSE—Chance for couple to make good living; 9 sleeping rms.; also living quarters; h. w. heat; 2 car gar.; large yard; rent $75.
Address D P 335, Tribune.

ROOMING house for sale—2 story and basement bldg. Stone front. 13 rms. also 3 in basement. H. wtr. heat; insulated; stoker; fully furnished. $8,500 cash. A. A. W. Nev. 1102.

RMG. hse. and bldg. and furn.—36 rms.; refrig., stoker; pr. $18,500; terms. 23 rms., 8 baths; nr. North-av.; barg.
BLOCK & CO.
Lon. 3918. 4753 Broadway.

RMG. HSE.—30 2-rm. kitnts.; North. 13 baths; stoker; refrig.; profit $300 mo. 7 yr. lease. $3,000 req. Also sell bldg. CAPPS CO. Sup. 6160.

ROOMING house—Brk.; 3323 Walnut; 10 rms.; compl. furn. kit. apts.; 5 new refrig. and beds; new dec.; inc. $150 mo. plus owner's apt.; pr. $5,500. Van. 3684.

ROOMING Hse.—2 sty. brick; steam ht. Arlington nr. Clark; 11 apts.; 7-1s, 3-3s and 1-5. Chas. A. Lawton; Sta. 4668. 111 W. Monroe-st.

ROOMING HOUSE.
Brick bldg.; 4-2 rm., kit.; 1-4 rm. apt.; inc. $170 mo.; $4,500. Van Bur. 6419.

ROOMING house—33 rms., 5 car garage. All clean; good condition; good income; reasonable rent. 724 S. Ashland.

ROOMING House—36 rms., 6 baths, 12 refr.; rent $185; clrs. $250 mo.; new. dec. Pri. pty.; leav. city. Lin. 9649, bef. 8 p.m.

ROOMING house—$300; 11 rms.; rent $25; income $135; all rooms are rented. 2907 Fulton, 1st floor front.

ROOMING flat—7 rms.; steam heat; 3 roomers pay expenses; 3 rms. for owner; rent $55; price $450. Wellington 3077.

RMG. hse., bldg. and furniture—10 rms. Pr. $5,000; $1,000 cash or will lse. for $65 mo. furn. Friberg, Mich. 6536.

RMG. houses, hotels—10 to 250 rms.; terms arranged; titles guaranteed.
CORCORAN CO. 48 W. DIVISION.

RMG. HSE.—Furn.; 20 rms.; 2 car gar.; lite, cln.; lot 28x120; $7,500.
2229 Lincoln-avenue.

RMG. Hse. inc. bldg.—23 rms.; stkr., refg., cab. sinks, t. t. stvs.; newly dec.; inc. $425 mo. Address C M 54, Tribune.

RMG. Hse.—23 rs.; $75 rt.; 5 yr. lse.; stkr., 7 rfg. Inc. $375 mo. Pr. $1,900. Dor. 0020

RMG. hse—7 rm. furn. apt. 4500 N. Sheridan. Rent $55. Buy furniture. Har. 1489.

RMG.—24 kit. apt.; E. of State; $1,200 dn.; pr. $2,200. McCarthy, 1028 N. Clark.

RMG. hse.—12 rms.; La Salle; cls. Lin. Pk. bldg., furn. $8,500, $2,500 req. Sta. 5799.

ROOMING HSE on N. Winthrop. Hse for sale furn.; 11 rms.; gar. apt. Bri. 4191.

ROOMING house—16 rooms, 12 units; all rented. 11 S. California. Kedzie 8763.

RMG.—8 RM. MOD. APT., 2 YR. LEASE. $42.50 mo. Avail. Sept. 1. 1133 N. State.

RMS.—23 KTS., 2 C. GAR., 3 REFGS.; $750; TMS. DELMONT, 2839 N. CLARK.

RMG. Hse.—20 rms.; gd. inc. W. S. Inq. Brady, 104 S. Seeley-avenue.

ROOMING House—9 rms.; newly decorated; $250. 1956 W. Harrison. Chesa. 1784.

RMG. hse.—16 rms.; stm. ht.; 4 rms. reserved. R. $50. Sell reas. Lin. 8569.

SCHOOL store—Est. 15 yrs.; opp. High schl.; year round income; liv. qtrs. Must see to appreciate. 1513 Irving Park-rd.

SCHOOL supply store—Northside next to high school. Good business; low rent. Call Gra. 4517.

SHEET METAL SHOP.
Equipped with spray booths and ovens; suitable for government work.
N. W. Side. Spaulding 2239.

SHOE repair business—Established same location 20 yrs. Complete machinery fixtures and stock of materials. Make an offer for quick sale. Good title. 812 W. 69th-st.

SHOE and harness shop—Estab. 15 yrs.; well equipped; good stock; excl. bus.; defense area; low rent; other work reason; act quick. Address C E 26, Tribune.

SHOE repair shop—Modern; good location. Reasonable. 5318 W. North-av.

SMALL HOTEL—Splendid opportunity; 57 rooms, 10 baths; exclusive near north location; near transportation; $12,500 cash; balance payable monthly over 15 years; gross income in excess of $13,000. Call Mrs. Blair, Sta. 6622, Monday.

SPRAYING, enameling and baking business, consisting of Binks spray booth, 6 ft. x 6 ft. x 8 ft., compressor, air filter, Binks No. 7 Thor gun, 2 bake ovens, 6 ft. x 6 ft. x 8 ft., circulating heat, indirect gas fire; 3 large wrapping counters, office furniture, shop trucks, spraying trays and trucks, wooden shelving. Reas. rent. Formerly Steel Tile Mfg., 829 Milwaukee-av.

SUMMER resort for sale—Located on famous Robinson Creek trout stream, near Black River Falls, Sparta, and Camp McCoy, Wis. Operated for 24 years. Ten cottages, 2 lodges, 1 dining hall and library; furnished with antiques. Fall Hall Glen, Black River Falls, Wis.

Businesses for Sale.

TAILOR and dry cleaning shop—2 presses and power machine. Good location; living quarters. Must sell on account of health. Haymarket 0040 8 a. m.-7 p. m. Seeley 5481 after 7 p. m.

TAILOR and fur shop for sale—Bargain. Call Del. 3237.

GREEN Lantern—Best known tavern in Hayward area, strategic corner on Highways 27 and 70. $5,500. Other bargains. Write Ewig's Land Office, Hayward, Wis.

TAVERN—93 ft. bar; cooler keg system, 7 taps; good going business; must sacrifice for $3,500 cash. 21 N. Western-av. after 8 p. m. Faith.

TAVERN—Best Irish and Swedish clientele. Excel. fixt. Lady owner ill; terms.
KANE CO., 828 N. STATE.

THEATER for sale or lease—Located in the heart of the best producing and most prosperous land of the U. S. Modern with apartment above; air conditioned; excellent equipment and seats 300. For sale by owner only. 50% profit on your investment. $4,000 down. Owner in service. Uptown Theater, Gladbrook, Iowa, 1,000 pop., 18 miles to the closest competition.

THEATER—Modern; college town; Iowa; highly equipped. Address C E 1, Tribune.

TOURIST camp—Gas station, lunch room and bar; 6 mod. cabins, 2 mod. cottages, all furnished equipt. to live in yr. around; 6 rm. mod. home and gar.; gd. location; nr. Chi. Must be seen to be appreciated. Will trade in home well located. Tinley Park 2393.

TOURIST COURT HOTEL—33 modern hotel units, lobby, office, linen rooms, mgrs. apt., cafe, etc.; located downtown Alice [est. pop. 12,000]; cross roads South Texas; year round bus.; paying high return on investment. Robt. R. Mullen Jr., Owner, Alice, Texas.

TOURIST camp—Highway location and lake shore property on Lake of Ozarks. R. L. Wilkerson, Camdenton, Mo.

VARIETY store—Est. 8 yrs. doing $1,200 mo. Can increase. Fine stock, fixtures. Gd. loc.; low rent. 5650 W. Chicago-av.

VARIETY store—5c to $1; south side; gd. stocks. Owner. Pros. 0630. Rep. 2014.

WOODWORKING business for sale—Completely equipped; N.W. side; 7,000 sq. ft. Lease; $5,500. Address M 480, Tribune.

BUSINESS OPPORTUNITY OFFERING SUBSTANTIAL HEDGE AGAINST INFLATION.

Large Rainbow Trout farm for sale. Safe investment. Owner would be draft deferred account food production. Easy, nonconfining work for owner as capable, experienced help now employed and live on place.

Two sets modern improvements. Enormous natural springs flow from ground at hatchery. Ample room for expansion. 150,000 Rainbow Trout on hand. Ready market at 65c pound F. O. B. hatchery for all fish raised. No ceiling on fish—no coupons needed. Good business all times. No state income or sales taxes.

Pleasant, healthful climate and living conditions in middle west. Small down payment, liberal terms if desired, but will require several thousand at start. For full particulars, write JUDGE HENRY BEAL, Court House, Omaha, Nebraska.

FOR SALE.
IMMEDIATE POSSESSION.
AMAZON KNITTING PLANT,
MUSKEGON, MICHIGAN.
250,000 feet of space, power plant, water and rail facilities, all in first class condition.
This is a modern, well lighted plant suitable for any kind of light manufacturing.
HARVEY I. NEDEAU, REALTOR,
MUSKEGON, MICHIGAN.

PUBLIC stenographic service in world-famous Michigan-blvd. bldg.; well est., profitable; exc. opp. for 1st class exp. steno.; reas. tms. Address C K 304, Tribune

OLD est. coal yard—N. W.; 8 silos; compl. operating equip. Brokers co-operate.
BENDER & CO., 3306 North.

5C TO $1.00 STORE.
Heart of west side. Money maker. Owner 1-A in draft. Call Kedzie 6606.

FRATERNAL PAPER—Issued weekly. Better than 12,000 subscribers. Best offer. ADDRESS D P 470, TRIBUNE.

FOR Sale or Lease—Old establish. completely equipped woodworking plant. Over 150,000 sq. ft. suitable for Furniture, Cabinets, Tables, Toys, Airplane Parts, Truck Bodies.
W. H. Wade & Co. Fra. 0872

FIVE acres on desert near Phoenix—Mineral hot well; new bath house and cottages; ideal for high class winter resort. $30,000.
Write P. O. Box 93, Mesa, Arizona.

SELL or rent—Fully equipped high class cleaning and valet store in thickly populated hotel district. Call at 5004 Sheridan-rd. for particulars after 3:30 p. m.

100 RM. hotel at sacrifice price; on acct. drafted, army; big money maker; full capacity. Address D M 536, Tribune.

LADIES' Apparel Shop—Sell account health. Live business dist.; 3 yr. lease. 7243 Grand-av. Elmwood Pk. 599.

OPPORT. to invest $1,000 for quick return. Estab. business; inducted. HUM. 2399.

If the kind of store or business you want is not offered for sale today, why not advertise in the Business Opportunity Wanted column? Stop in today at the Tribune Want Ad office, Madison and Dearborn streets, or call Superior 0100. Ask for an Ad Taker.

Business Equipment.

DISPLAY TABLES, ETC., FOR SALE.
Large displ. tbls., square, round. Plain, also green cloth cov. Wall displ. rack with bottom drawers, elect. wired. Counter. 20 sm. push-around box trks. on sm. wh. Own. nds. sp. Call qkly. 2d fl., 412 Orleans.

BEAUTY SHOP EQUIPMENT consisting hair driers, waving machine, mirrors, etc. All in A-1 cond.; will sell lot only; reas. Call J. S. M., Canal 3132.

$175 BUYS 9 new coin operated postage stamp machines; $300 value. Donald Schwoerer, 170 Haven-rd., Elmhurst, Ill.

VARIETIES stock and fixtures—Selling out. Buy what you want. BECK'S VARIETY STORE, BENSENVILLE, ILL.

FASHION 6 unit hair dryer—Chrom. plate gas and electric control, $75. BAY 3838. Call between 8-12 Monday.

COMPLETE beauty shop equipment—Must sell all to one person.
Address D P 337, Tribune.

COMPLETE fixtures—For grocery and delicatessen; reasonable. 1142 N. Pulaski.

WANTED—Carpet scrubbing machine, portable. GRAceland 0063.

TAILOR Shop equip.—Sewing machine, iron, etc. Call Wilmette 1579.

BEAUTY equipment—Complete for two. R. Guizzetti, Coal City, Ill.

2 COMPLETE modern beauty shops—Very reasonable; good location. Mul. 0257.

FOR Sale—Electric bottle water cooler, perfect condition. 6641 N. Fairfield.

Business Service.

IF your advertising, direct mail or sales promotion costs $1,000 a year you can afford to have an Advertising Agency give you service and advice. You pay no more, you do a real advertising job and you get greater results. Write, telephone, or come in. No obligation.
SALESVERTISING ASSOCIATES, Inc.
Douglass Doolittle, President.
Board of Trade Building, Chicago.
Telephone Wabash 6245.

ATTENTION, manufacturers, organizers, syndicators—We hold patents on combustion engines, compressors, air motors, air conditioning freezers, and many other valuable items. Some ready and some need minor developments or redesigning. Inventor very capable to direct work. Is available at reasonable salary.
ADDRESS D P 303, TRIBUNE.

WASHINGTON SALES REPRESENTATIVE available—Will represent established manufacturer; preferably office equipment, systems, machinery or specialties; many years' experience in government purchasing procedure; A-1 references.
Address C E 40, Tribune.

DOOLITTLE EXPERT DUPLICATING is economical—Clear, crisp copies; choice of 18 different kinds of type faces. All other letter services, too. Call Central 6556 for prompt service. DOOLITTLE & COMPANY, 107 N. Wacker-dr.

MANUFACTURERS desiring best California distribution. Contact me while here. Have warehouse facilities.
Address M 469, Tribune.

DESIGNING & development work wanted—By small independent senior crew. Time open for tools, dies, jigs and special machinery. ADDRESS L 184, TRIBUNE.

OVER 1,800 enemy chemistry patents—Royalty free; vested in U. S. Alien Property Custodian; complete list, 50c. List Service, 9637 S. Oakley. Mail only.

WELLS drilled—New pipe; good service; efficient help. Also complete water systems. Wiley Slee Associates, Well Drillers, 228 N. La Salle. Ran. 3655.

ADVICE on business problems—Manufacturing cost; selling; advertising; accounting. Consultation free. Write, phone, or call. Briggs, 179 W. Washington.

1,000 RAISED LETTER BUS. CARDS, $2; MIMEOGRAPH 300 postcards or 300 letters, $1; additional copies, 10c per 100. Dollar Letter, 180 W. Washn. Dea. 7060.

WHAT have you for a master mechanic of rare talent with a complete tool shop? ADDRESS D L 531, TRIBUNE.

WANTED—Slip cover concern to work for reliable firm; all yr. around work guar.; serging req. Address D L 564, Tribune.

WANTED—A good article to add to our mail order line. Address C D 46, Tribune.

I PREPARE ADVTG. THAT CLICKS. MAIL order distr. agts. Address M 370, Tribune.

Concessions, Locations, and Leases.

RESTAURANT and lunchroom in hotel—Bensenville; no money needed; good business opportunity for elderly couple; fully equipped; also rent, lights, heat, and water free; on account of ill health.
ADDRESS D L 424, TRIBUNE.

FOR rent—Store in Waukesha, Wis., located near super store; suitable for shoes, dry goods, hardware, paints, delicatessen, confectionery; real opportunity.
Write R. Harris, Hartland, Wis.

FOUNTAIN-Luncheonette — In hotel drug store doing large volume.
Address D P 392, Tribune.

GAS station—For lease; doing exc. gallonage; wash and grease rack facilities. Address D M 551, Tribune.

RESTAURANT—For rent; fully equipped; good business; plenty of ration points. Apply Kirk Hotel, Gary, Ind.

FOOD concession in lrg. estb. tavern—Free rent; nr. 63d-Halsted; ideal for couple. 661 W. 63d.

HAMBURGER shop and lunch—Sell, rent; beau., mod.; busy loc.; reas.
3303 W. Madison.

MILLINERY dept.—Established in dress shop; percentage rental. 2108 E. 71st.

18 RM. room'g house to rent—2226 Calumet-av.; avail. Oct. 1, 1943; reas. rt.

Concessions, Locations, and Leases.

LIQUOR STORE
Finest equipped; for rent with fixtures, refrig. and etc.; ready to operate; if you have stock of liquor, this place is a natural; oldest liquor store in Woodlawn. 1157 E. 63d-st., after 5 p. m. ask for Mr. King.

BUSINESS OPPORTUNITY.
NO MONEY NEEDED.
Concession of a restaurant and lunchroom in Bensenville, Ill.; good opportunity for elderly couple; fully equipped; also rent, lights, heat, and water free.
Address C F 13, Tribune.

DAIRY store — Equipped; good location; reas rent. 5201 Milwaukee-av., 9 to 3.

Job Lots.

BOTTLES FOR SALE—5549 wooden cases of 6 oz. bottles [24 in case] bearing an attractive and unique label; 3058 cartons containing 70 6-oz. bottles [12 in a carton] never used; 527 cartons of 32-oz. grape juice bottles [12 in a carton]; 202 cartons of 16 oz. grape juice bottles [12 in a carton]; 68 miscellaneous wooden cases. No reas. offer refused.
Address M 466, Tribune.

ANYTHING TO SELL?
We want to buy for cash large or small quantities of merchandise.
WHAT HAVE YOU?
Address D P 537, Tribune.

TIRE RELINERS
We have 3,000 heavy duty reliners; will dispose of at best available price.
Chapman Products Co.
2511 W. 18th-st., Chicago. Rock. 8313.

STILL have 2 types cardboard, masonite chip-sheet plastic, all types fabrication. Address M 586, Tribune.

TIN CANS FOR SALE.
RAIN PROOF FINISH CO.
1800 N. HUMBOLDT-BLVD.

Manufacturing.

SUBCONTRACT
WORK
WANTED

CONNECTICUT MANUFACTURER HAS OPEN CAPACITY ON
Milling Machine . . . drill presses
Planers . . . Boring Mills . . . Lathes
HAND SCREW MACHINES
BROACHES AND GRINDERS

Also a Large
Structural Steel
Welding Shop

AS WELL AS
PAINT AND FINISHING DEPT.

This company also has facilities for large and small INTRICATE ASSEMBLERS.

and a Competent
Engineering Staff
and Complete Toolroom
at Your Disposal

All inquiries promptly answered.

THE KRON CO.
Bridgeport, Connecticut

Forget Your Tool Room
TROUBLES. LET US MAKE YOUR
TOOLS, DIES
AND
FIXTURES
CAPABLE, EXPERIENCED HELP. READY TO GO RIGHT TO WORK ON YOUR JOB AT ONCE.
O. D. JENNINGS & CO.
ACCURATE WORK SINCE 1906.
MANSFIELD 2619

WANTED—WAR WORK
1 Aurora No. 2 Milling Machine.
8 Engine Lathes, 8x24 to 24x8 ft.
1 Auto Punch Press, 2 in. stroke.
2 Mogul Metalizing Guns.
1 Acme 2½ in. Threader and Tapper.
W. H. Wade & Co. Fra. 0872

MANUFACTURER'S NEW PRODUCTS. Inventor will deal on any part of 20 items ready for patenting, or will design and develop products for you. Suggest salary-bonus basis. Mechanical, heating, electrical and construction experience; some war items. Write H. E. Olson, 2588 9th-av. West, Seattle, Wash.

PRESS WORK
We have volume quantity for auto. feed No. 3 or 4 press; we supply material; small shop with low overhead essential. ADDRESS D M 232, TRIBUNE.

ATTENTION Small manufacturers — Are your post-war merchandising plans complete? Do you know what to sell after the war? Seasoned sales and merchandising executive has answer to these questions. Services available on part time basis. Address D X 62, Tribune.

Want Plastic Subcontracts
Mfr. has fully equipped die shop and open time on 4 and 8 ounce injection molding machines. Can make molds and run jobs. Address D L 476, Tribune.

MANUFACTURING
time available for war work on lathes, mills, shapers, drill presses, and grinders; close tolerances can be held if necessary. Call Mr. O'Malley. Lon. 0290.

WANTED—Machine shop work for 14 turret and engine lathes; also drill presses, welders, milling machines, etc.; just finishing 9 month navy contract.
Phone Prospect 4767.

WANTED—Sub-contract defense work for small stampings, drill press, acetylene arc welding, iron work and japanning small parts. Victory 7044.

WANTED — Woodworking shop for mfg. items on a production basis. For present and post-war.
ADDRESS D P 363, TRIBUNE.

LATHE work wanted—Home shop. Call Henry. Seeley 1858.

TIME open for general machine shop work. Address D M 152, Tribune.

LATHE and drill press work wanted—Home shop. Call Steve 5-7 p. m. Sac. 0302.

Partnerships and Investments.

Wanted.

IDEAS
ARE WORTH MONEY

Wood Commodities Corp.
420 LEXINGTON-AV.
NEW YORK, N. Y.

BUSINESS OPPORTUNITIES.

Wanted.

CASH buyers for your business—List your bus. for sale with us; no advance fees, no listing chge.; we finance the buyer.
LAND-FIELD
BUSINESS SALES
1 N. La Salle-st. Phone Central 5380.

WANTED—PROFITABLE BUSINESS.
Have $5,000 cash or $12,000 good 5% 1st mortgage paying mo. to trade on business that will stand strict investigation, or will consider buying interest where years of sales and bus. exp. would prove mutually profitable. Give details. Address D P 332, Tribune.

HAVE suite of offices. Offer services and cash. What have you?
Address M 474, Tribune.

WTD.—Tavern—Have $3,000 cash. Buy outright or partnership. For information, Dor. 6474.

MISCELLANEOUS.

For Sale.

SUBJECT TO PRIOR SALE
500 hardwood skids, size 23x27; 100 fencing masks, brand new; 10,000 used tomato sticks, 5c each; 11 used office desks, $18.50; 50 built-in breakfast sets, each $18.95; 75 built-in seats, each $5.95; 75 built-in spice and ironing cabinets, each $6.75; 60 wooden medicine cabinets, each $3.19; 10,000 assorted legs for chairs, tables, or novelty furniture, each 10c; 50,000 square ft. insulation board, damaged by fire, sq. ft., 3c; 500 bags insulation board clippings, each 25c; 2,500 used sash, each 50c; 1,500 used doors, each 35c; 1,500 asphalt blocks, 12"x12", each 5c; 25 steel sash for commercial use, low as $6.95; 40 used steel window grills and bars, low as $1.25; mahogany office partitions, slightly used, per sq. ft., 15c; 100,000 ft. soiled hardwood mouldings, per ft., low as ½c; 6 display and work benches, various sizes, low was $2.50 each; 100 used runway platforms, each $1.50; 25 wooden poles, 30 ft. long, each $5.95; 2,500 pieces of used assorted hollow partition tile, each 5c; 100 used 12 ft. flagpoles, 95c; 2,500 sq. ft. used hardwood flooring, per M, $15; 250 pieces of box coping, each 19c; 500 pieces 4x4 hollow wooden culvert drain, each 25c; 50 pieces Spanish tile coping, each 25c; 50 kegs, assorted nails, per keg, $3.95; 15 cement filled lolly columns, 8 ft. each, $4.50; 15 all-steel firedoors and frames complete, each $15; 25 used door jambs and transoms, each $1.50; 5 steel windows and frames, each $3.50; 10 hardwood buffets, each $12.95.
KING MIDAS LUMBER CO.
2221 S. Ashland-av., Chicago.

HARD TO GET
MERCHANDISE
Limited Quantities
No Priority Needed
ELECTRIC FANS—A. C. AND D. C.
ELECTRIC COOKERS AND BROILERS.
ELEC. TOASTERS—AUTOMATIC, ETC.
ELEC. WAFFLE BAKERS—AUTO., ETC.
ELECTRIC IRONS—RECONDITIONED.
RADIOS—SMALL A. C. AND D. C., ETC.
ELECTRIC WIRE AND B. X. CABLE.
ALARM CLOCKS — RECONDITIONED
ELECTRIC VACUUM CLEANERS.
SCREEN WIRE AND CHICKEN WIRE.
ASH CANS, PAILS — GALVANIZED.
LAWN MOWERS, HOES, RAKES.
Joseph Winkler & Co.
667-671 N. Clark-st.
SUPERIOR 7969.

ELECTRIC IRONS.
Rebuilt, refinished; guaranteed; all stand. makes avail.; also assort. commercial irons; 1 lge. 48 in. Thor. mangle, rebuilt, refinished; sm. 2-burner elec. stove, with oven, suit. sm. kitch.; 1-2 burner hot plates; small table and portable rad.; portable radio bar incld. accessories; Toastmaster, auto. 2 slices; commercial toaster; elec. griddle with deep well; port. elec. sewing mach.; 1 used 10-gal. pressure canner; 1 12-qt. presser cooker; 50 No. 485 Sparton radio tubes; 1 Elto 3 3-10 h. p. outboard motor, like new. Kimbark Elec. Appl., 1309 E. 53d-st. Plaza 2700.

1,200 WHEELBARROWS; 1,500 lantern globes; 19,000 school desks, $1 each; 700 blankets; 900 navy hammocks; carriage harness; chop suey range; circus wagons; ponies and small mules; band and jig saws, lathes; 1,200 animal cages; 350 overall buckles; caterpillar tractor engine; 6 water pumps, gasoline engines; shoe stitching machine; 500 potato sacks; 1,000 boot protectors; 200 fireplug keys; 22 pianos; 1,500 pair of boots; 150 harnessmaker kits; 1,000 squares of 90 roofing and brick siding, $1 per square; 1,500 squares of insulated brick siding; 1,000 squares 210 asphalt shingles, $2.75 per square; 800 squares of asbestos shingles, $2.95 per square; 48,000 new dishes, 1c each; 1,000 neckties; 20 55-gallon oil drums. Also furniture, fixtures, etc. Advance Storage & Van Co., 5210 S. Wabash-av.

THE following used items are for sale—Alarm and elec. clocks, toasters, waffle irons, elec. htrs.; ½ in. fans, elec. irons and cords, Kroll baby carriage, 2-way commun. system, mounted Texas longhorns, cut glass, cameras, 2 Natl. cash reg., neon signs, stoves, all kinds of tools. Many other interesting items. FRANKEL'S, 5111 W. 25TH-ST.

STEEL STRAPPING
4,000 lbs., ¼ in. x .023 Acme with 30 M. clips, 3,000 lbs., ⅜ in. x .018. 2211 S. Michigan. Victory 2722.

7,000 GOLD edge chipproof glasses and decanters, electric Coca-Cola box, 2 new 1,000 watt Benjamin floodlights, Alemite greasing equipment. Ambassador 9018 or Juniper 5587.

SPARE PARTS BOXES.
Built to navy specs. ¾ in. plywood. 83 boxes 27x18x21 in. Also 42 boxes 12x10x8 inch. Both complete with metal hasps, hinges, handles. Mich. 5600, Ex. 23.

2,000 67½ VOLT min., 1 max. type battery, packed 60 to a carton. Guaranteed fresh stock. $1.50 each. Better Homes Distributor. 1379 Milwaukee-avenue.

LUMINOUS PAINT—GLOWS ALL NIGHT. IMPROVED PROCESS, APPLICABLE TO MANY ITEMS. ...

MISCELLANEOUS.

For Sale.

1 107 HP Ball 4 valve, 11"x16" non-releasing Corliss type engine direct connected to 75 KVA, 3 phase, 60 cycle G. E. generator.
1 12"x16" Chuse non-releasing Corliss type engine direct connected to 90 KVA, G. E. 3 phase, 60 cycle generator.
1 200 HP Westinghouse 14"x24"x14" vertical automatic compound engine direct connected to 75 KVA E. M. 3 phase 60 cycle generator.
1 175 HP Fitchburg 14"x20" slide valve engine direct connected to 125 KVA G. E. 3 phase, 60 cycle generator.
1 5 ton Spur Gear Chain Block, Yale & Towne.
1 3 ton Peerless Spur Gear Chain Hoist.
1 5 KW, 110 volt, D. C. automatic Kohler plant.
1 15 KVA International Harvester A. C. Diesel plant.
1 100 HP Fairbanks Morse Y engine.
1 40 HP Fairbanks Morse Y Diesel engine direct connected to a 30 KVA generator.
1 Overhead traveling bridge crane, 3 motor, D. C. current, capacity 15 ton.
1 Overhead traveling bridge crane, 3 motor, D. C. current, capacity 5 ton.
Hundreds of other items.
PORTER ELECTRIC COMPANY, INC.
612 Third-avenue, South
Minneapolis, Minnesota
Everything Electrical
We Buy, Sell, Rent, or Trade
See us first for bargains.
GENEVA 8655

STORY & CLARK organ, foot; exercise hobby horse; 300 yards new linoleum; exhaust fans; office machines; office refrigerator; '41 Lincoln Zephyr; bicycle; 4 wheel boat trailer.
4636 WASHINGTON. AUSTIN 8888.

Wanted.

RECORD SCRAP
WANTED—Will pay cash for old phonograph records; 2½ cents each for 10 inch and 3 cents each for 12 inch.
Bissell-Weisert Co.
548 NORTH MICHIGAN-AV.

LUMBER WANTED
12 TO 15 M FT.
New Hemlock or Yellow Pine Shiplap.
ADDRESS C F 22, TRIBUNE.

WANTED—Mixing machine; Day or similar make; dry powder mixing machine; approximately 200 lb. capacity; must be good condition. BLANKE BAER EXTRACT AND PRESERVING CO., St. Louis, Mo.

WANTED—20,000 corrugated shipping containers or substantial part of size 16 in. wide, 18 in. long, 24 in. high or of a larger size which can be cut down to fit merchandise. Each unit of merchandise is size 12x16x1¼. Immediate action. Cash. Address D M 585, Tribune.

WANTED—AUTO BRAKE SHOES. Unlined for late model cars. Rep. details. Address D L 412, Tribune.

WANT—Mangle, Bendix washer, power lawn mower, elec. hedge clipper, and air cooler. Cash. Pri. New. 2647.

WANT—Antiques, China, silver, hand painted, cut glass, music boxes, furniture; cash. Ave. 1852, 5031 Irving Park.

WANTED—Filer, micrometer, eye piece for standard microscope needed for defense production. Dearborn Glass Co. Mon. 9600.

VENETIAN BLINDS.
New or old, 1 or 100. Phone your sizes to Mr. Wright. Hyde Park 7511.

WANTED—100 pianos of all kinds; sewing machines and furniture; cash.
Call Crawford 3212.

WANTED—1 exhaust fan, for spray booth, 24 in. single phase, 110 A. C. Call Hyde Park 7509—Mr. Bills.

WANTED—ELECTRIC FANS, LARGE AND SMALL; A. C., D. C. STATE 1100.

WANTED—CORRUGATED CARTONS. NEW OR OLD; CASH. Address M 88, Tribune.

CORRUGATED cartons—Tested or untested. Any size suit. Address C P 225, Tribune.

WANT 1 set of Italian Linguaphone records. Wilmette 3578.

WANT—Used wardrobe or packing trunk; also luggage. Call Monday. Webster 3674.

CASH for silverware—Restaurant. Equipment. Refrig. Mon. 1766.

NEED COLLAPSIBLE BABY BUGGY OR PK. STROLLER. VAN. 2818, KED. 8855.

WANT—Prism binoculars, shot gun, and old music box. Address D M 130, Tribune.

WANTED ampere fuse wire—Any quantity. Address D P 581, Tribune.

LOST AND FOUND.

TO FINDERS—TO LOSERS
If you are listed in the telephone directory you may charge a Lost and Found advertisment by calling Miss Miller, Superior 0100. Such advertisments receive the additional benefit of free listing for 30 days in the Lost and Found Index at
THE PUBLIC SERVICE OFFICE,
1 South Dearborn Street

BRACELET lost—Platinum, diamond, flexible; Blackstone Theater, Ambassador Hotel East, or loop; June 25; liberal reward. Harrison 6100.

CAMERA lost—F:3.5 Perfex 33 and access. July 26; serial No. Reward; very lib. rew. Ethel Williams, 1021 67th, Kenosha, Wis.

CANARY lost—In vicinity Grace and Fremont; reward. Ph. Wellington 5025.

DIAMOND wedding ring and diamond engagement ring lost—June 16; ample reward. Address D M 321, Tribune.

DIAMOND RING LOST—LOOP "L" Humboldt Pk. Reward. Atlantic 1391.

Dog Lost—Toy Boston Bull
Answers to name of Spooky. Brindle with white markings. In vicinity of ...

MOVING AND STORAGE.

Special Rates to
California
COAST TO COAST
Union Van Line, Inc.

National Van Lines, Inc.

Special Rates to Calif.

Garfield Pk. Storage Co.

ALLIED VAN LINES, INC.

MONROE 4870

INTER-STATE MOVERS

PAINTING AND DECORATING.

MACHINERY AND EQUIPMENT.

For Sale.

AUCTION
Sat., Aug. 21, at 10 a. m. CWT.
LAMBERT-HEALD MFG. CO.
[Mfgrs. milling machines, dividing hds.]
2316 W. Mt. Vernon-st., Springfield, Mo.
Because of conditions beyond their control this firm has decided to quit for the duration and has ordered us to sell their shop machinery and equipment and stock of new milling machines piece by piece without appraisal or approval. POSITIVELY WILL NOT be offered as a whole. 20"x8' Schumacher, Boyd & Emmes quick change lathe; 16"x8' Champion lathe; 18"x8' American Standard lathe; 15"x10' Monarch standard lathe; 9"x4' South Bend bench lathe with threading dial; 9"x4½' South Bend Junior shop lathe; 3' American radial drill; all the above motor mounted. 20" Buffalo floor type drill press; 10" Niles crank shaper with counter shaft; 16" Niles sliding head shaper; 16" Juengst worm drive shaper; 24"x4'x4' Gray metal planer; No. 4 Brainard plain knee type milling machines; 12 new No. 1 Lambert-Heald universal and standard milling machines; 28 new Lambert-Heald 8" full tilting dividing heads; chucks; large stock gear cutters, milling cutters, reamers; all office equipment and furniture included in sale.
GROSS AUCTION CO. INC.

AUCTION.
Mon., Aug. 23, at 10:00 a. m. CWT.
CANTRELL SUPPLY CO., INC.
[Formerly Martin Metal Mfg. Co.]
900 E. 2d-st. Wichita, Kans.
Liquidating manufacturing dept. at auction. Over 75 machine tools and sheet metal working machines ordered sold piece by piece without appraisal or approval. 20"x8' Gisholt turret lathe; 10' Bertsch power forming roll, double back geared, spur gear drive and motor; Niagara 04 geared power gang punch; other power machines; 30" Quick work power beader; Quick work large universal machine. 15" throat; 12' Piqua geared toggle corrugating press with steel eccentrics; No. 6 Whiting punch and riveter; Slip Roll forming machine; No. 100 Niagara beading machine; No. 7 Handson-Van Winkle double and polishing machine; 32" Pettingell throat rotary shear; Nos. 2, 4, 5 Consolidated inclinable punch press; Martin flat bottom punch and riveting machine; 6' Robinson cornice brake; 25 K.W. Federal spot welder; one ¾"x30" Niagara slip roll pipe forming machine; Chisel, punch, and dies, 10 bench vises; many other machines and large assortment hand tools and other items. Write for complete lists.
GROSS AUCTION CO., INC.
3542 Main-st. Estab. 1896. K. C., Mo.
If you are contemplating liquidating your business, attend one of our sales and learn how we get you the most in cash in the quickest way. Attend THESE sales.

For Sale or Exchange
One No. 6 Woods used turret lathe, motor driven, 2 inch capacity, bar feed and crosslide.
One Jones & Lamson, used, motor driven, swing 2½x24.1. J. & L., used, motor driven, swing 3x36.
Pal.1036. Mr.Haynie. Stanley Knight Corp.

REDUCTION GEARS.
1-10 H. P., 8:1, 1200/150 rpm., max. 3,000 rpm., 117 lbs............$150
1-22 H. P., 8:1, 1,200/150 rpm., max. 3,000 rpm., 220 lbs.............$225
98% effcy., new, precision make, planetary, self centering universal suspension w. vibration dampers, chromenickel-steel helical gears, cast iron frames. Griffin-Rutgers, Inc., 21 East 40th-street, New York 16, N. Y.

FOR QUICK SALE
MILLING MACHINE, UNIVERSAL TABLE: 18X10 Q. C. GEARED HEAD, MOTOR DRIVE, TAPER ATT. LATHE; 36X14 Q. C. LATHE, TURRET LATHES; SHAPERS: MANY OTHER BARGAINS. AARONS, 172 N. HALSTED. HAY. 2334.

MILLING MACHINES
7 H. Becker production type, motorized, now in use; or will trade for usable equipment.
MANUFACTURING INDUSTRIES, INC., 30 W. LAKE. 10TH FLOOR.

1 AMERICAN belt drive saw with drill attachment.
12 in. South Bend lathe with motor drive.
Bushel size oil and chip separator.
7½ ton Burge ice machine compressor, complete with controls; used only 2 wks. STONER MFG. CO. ROCKWELL 4243.

2 JOINTERS—36" spray booth, 18" rip saw, 2 small engine lathes, vertical screw press, 24" planer, 36" band saw; completely equipped furniture plant and bldgs. Boice, Crane, Binks, Duro Equipment. PECK, 14 N. CLINTON. DEARB. 7224.

FOR SALE
NUMBER 4 CINCINNATI VERTICAL MILLING MACHINE: S. P. DRIVE.
4444 CHICAGO-AV. CAPITOL 5400.

AIR COMPRESSOR
7½ h. p., 40 cu. ft. per min., comp. with motor, A. C. 60 cycle. 220 volts. 2211 S. MICHIGAN. VICTORY 2722.

GENERAL Electric Synchronous motor, 300 H. P., 4,160 volts, 3 phase, 60 cycle, 360 R.P.M., complete with panel and controls, excellent condition. Call or write W. K. Gearen, 501 N. La Salle-street. Phone Cherry 4800. Indianapolis, Indiana.

1 USED 10 ft. 10 gauge Chicago steel power apron brake; belt drive, power reverse, new clutch; $850. Can be seen in operation at Blomfeldt Rapp & Co., 108 N. Jefferson.

ACME 2½ in. singleb olt cutter, class A. for threading and tapping ½ to 2½ in. R. or L.; 350 r.p.m.; geared 2.27 to 1.
W. H. Wade & Co. Fra. 0872

1 RUBBER cranker mill with corrugated hollow, 9 in. x 25 in. rolls, complete with bed plates, reduction units and motor. Also screw press, platform, scale, rubber mold. Commodore 3679.

FOR quick sale—Blakeslee degreaser No. R-1, steam heated; 1 drying oven, drying systems with conveyor; 5 spot welders; one 8 in. x 5 ft. lathe; 1 metal saw. Robt. Bobins & Co., 2846 W. North-av. Humboldt 2660.

10 150 AMP. Lincoln Jr. late model welders compl. with cables, etc., $172 ea. 2 200 amp. U. S. L. d. c.-d. c. welders, 2 250 amp. Super weld., a. c. transformers, $90 ea. Greer, 2024 S. Wabash.

52-53 NATL. ACME'S automatics. Fully equipped with collts. Rebuilts and guaranteed. No reasonable offer refused. Clinton Machinery Co., 32 S. Clinton. Cen. 3019.

FOR sale or trade—Four spot welding equip. 1 No. 3 A. H. B. high speed riveting hammer; 1 6 ft., 18 guage Chicago steel hand brake; 2 arc welders, Weldatron, S 75. Bussey Pen Products Co., 5151 W. 65.

Wanted—Electric Motors
Any condition, burnt out or running. AAA Electric, 1587 W. Ogden. Mon. 9877

BOILERS, FILLERS, KETTLES, MIXERS, tanks, dryers, labelers, pumps, grinders, sifters, scales, bottle rinsers, conveyors. LOEB, 910 N. MARSHFIELD. Mon. 5602.

BREAD slicers, steam pumps, kettles, mixers, beaters, grinders; various sizes ammonia refrigerators; inspection invited. SAVAGE BROS. CO., 2638 GLADYS-AV.

AUTOMATICS—B. & S.; 2 model O, motorized; 1 motorized hand miller; 1 Crosby No. 45 punch press, inclinable. 4717 N. DAMEN. LONGBEACH 1368.

ELECTRIC MOTORS
400 new 1/25 H. P. fan duty elec. mtrs., 1,600 rpm. Mars Mfg. Co., 1512 E. 56th.

CLEVELAND auto. S. S.—2 in. cap., motorized; exc. cond., at a bargain. Must have space for other activities. Phone Mul. 1515.

FOR Sale—Bliss No. 37½ straight sided press, 6¾" stroke, 8½ die space. Horizontal milling machine, pract. new, hydraulic feed. 1701 W. 13th-st., Chicago.

3 ENGINE LATHES
Indiv. motorized; excellent cond.; barg. Greggory, Inc., 2929 S. Wabash. Vic. 7166.

13-1 H. P. Frig., model "C": 10-1 h. p. Kelv.; 6-2 h. p. Zerozones; 1-5 h. p. Reliance; 1-5 h. p. Excel; 1-8x8 York; refrigerating machines. 2656 S. Damen.

8 NEW 6" 3-jawed Universal chucks—Immediate delivery.
W. L. STEEGE MACHINERY CO.
1005 S. Jefferson. Canal 2823.

100 SECTIONS STEEL SHELVING REMOVED FROM SHOWROOM.
Very fine condition. Wabash 0956.

ORTON ¾ yd. crane and dragline, Haiss bucket loader, 60 caterpillar tractor, 1 and 2 bag concrete mixers. Pull. 6000.

1 PORTABLE ELECTRIC ELEVATOR.
L. CARLTON MERTZ CO.
1638 Normal-av. Phone Canal 7158.

8 FT. radial drill m.d. $500; 12-75" Doall band files; 300 steel grilles, 20"x32". Lincoln 8884 Monday.

GLOBE electric auto hoist; floor model gas heater; 1 h. p. D.C. motor. See at 123 W. MONROE-ST.

1940 WESTERN Vulcanizing Mold. Like new. Single cavity with boiler and 2 set beat plates. Comp., $150. Pens.3447, eves.

MFG. plant liquidating machinery, tools, office equipment, stock, supplies, etc. Carroll Chair Co., 2540 S. Damen-av.

WIRING SERVICE — POWER, LIGHT. No priority delay. Material on hand. Maywood Elec. Co., Maywood 34, rev. toll.

150 TON hydraulic press; automatic nailing machine; good condition. ADDRESS M 359, TRIBUNE.

MOTORS—20 h. p., A. C. 1,720 r.p.m. 7½ h. p. 1,130 rpm. with compensator. Mon. 7776.

CONVEYORS—Repairs and gen. millwright. You name it, we make it. Ken. 8858.

BLOWERS, fans, exhausters—Used, rebuilt. Gen. Blower Co., 405 N. Peoria. Mon. 0244.

WESTINGHOUSE 5 k. w. 110 v. power plant, Leroy eng.; $200. 8041 Exchange.

D. C. MOTORS with controls: ¼, $20; ½, $25; 1, $35. 3214 W. Huron. Nev. 9759.

STENOTYPE machine—Excellent condition; $25. Call Lon. 7723.

G. T. D.: 0 to ¾ in. snap gages, $4.80 ea. Christmann, 566 Washington. Dea. 0786.

PUNCH presses—No. 2½ Toledo and others; metal shears; riveter. 1633 S. Clinton-st.

6 PORT. stmr.—Cap. 1 gal. fuel, 5 gal. wat. Full stm. 5 min. Address D L 517, Tribune.

WOODWORKING machinery—New and rebuilt. Woodworker's, 222 S. Jefferson.

CRESCENT AND DELTA machines—Large stock. Machinery dealers, 606 Lake-st.

CURTISS lift, Chrysler garage tools, misc. body parts. Gay Motors, Streator, Ill.

FOR SALE—Fl. sanding mach., 8 in. Little American. Address M 411, Tribune.

WIRING FOR INDUSTRIAL PLANTS. Main Elec. 741 Milwaukee. Mon. 8636.

HOBART 300 amp. engine drive welder, $550; a. c. welder, $50. Har. 0918.

5 H. P. AIR compressor—Also small size; bargain; hydr. lift, boring bar. Cra. 2362.

WAYNE AIR COMPRESSOR UPRIGHT. YARDS 1195.

MACHINERY AND EQUIPMENT.

For Sale.

GREGORY ELECTRIC COMPANY
50 YEARS HI-GRADE REBUILT EQUIPMENT
Priced for Quick Sale
Two 10 ton Whiting Cranes complete with 2 10-ton chain falls.
One 440 volt electric locomotive crane with motor generator set, complete with electric cable.
WANTED
500 K. W. SYNCHRONOUS MOTOR GENERATOR SET.
A.C. & D.C. motors; all sizes and speeds.
SWITCHBOARD, METERS, AND STARTING EQUIPMENT.
All equipment meter tested and sold on a money back guarantee.
We have one of the largest and best equipped repair shops in the midwest.
DISTRIBUTION POWER TRANSFORMERS
New and Hi-grade Rebuilt Air and Oil Cooled in all capacities and voltages. Highest prices paid for surplus electrical equipment.
GREGORY ELECTRIC COMPANY
2630 SO. WABASH. CALUMET 2822.

AIR COMPRESSORS
For sale or rent, portable gasoline driven air compressors, mounted on 4 wheels, complete with air receiver, radiator, gas tank, enclosed in steel house; 1—310' displacement Ingersoll Rand; 1—160' disp. Worthington; 1—160' disp. Gardner, Denver; 1—160' disp. Ingersoll Rand. 1—110' disp. Ingersoll Rand.
EQUIPMENT CORP. OF AMERICA.
1150 S. Washtenaw. Nev. 2400 wk. days.

LATHE, 38x46x20, New Hav., 1 c.g.$2,750
Lathe, 45x18, Fifield, 1 c. g.........$3,750
Grinder, No. 55 Heald internal....$1,350
Grinder, Bath internal univ., M. D.$2,000
Grinder, Bath univ., 10x24, M. D...$1,800
Planes, 22x5, 24x6, 26x8, 36x8, 36x14; all rebuilt, motor driven and guaranteed.
Auto. No. 51 Acme 4 spdl. ¼ in..$1,250
Drill 4 spdl. Rockford, b. g.; B. D..$600
Horiz. mill No. 3 Barnes, B. D....$900
Drill Prentice 36 in. sli. hd., M. D.$1,000
Bansbach, 3911 Madison, Kedkie 0212.

NEW MACHINERY
12 in. Vernon back geared shaper.
Chicago stock delivery with priority.
14 in. x 20 in. Universal thread Millers.
No. 2 American milling machines.
Rasmussen hack saws.
No. 2 Jackson vertical Miller.
Engineer's glass; projector rule.
C. JAY MACHINERY CO.
4456 W. MADISON. COL. 2022.

1 NO. 00 B. and S. automatic screw machine, serial No. 5798, with slotting attachments.
1 Leland Gifford, H. S. bench type drill press, motor driven.
1 Reed surface grinder, motor driven.
1 Pearson turret lathe, 2⅝ in. hole in spindle, 2 jaw chuck, B. G. motor.
Priv. concern. Address D P 541, Tribune.

STEAM engines for immediate sale:
1 90 H. P. Corliss.
1 150 H. P. Corliss.
1 Siphon Jet Condenser.
1 Steam Driven Water Pump—million gallon. Other Steam Plant Equipment. Subject to government regulations.
Iron River Water, Light & Telephone Company, Iron River, Wisconsin.

ELECTRIC MOTORS
FOR PROMPT DELIVERY—¼, ⅓, ½, ¾, h. p. ball bearing, 1,200, 1,800, 3,000 r. p. m. A1C preference rating required. Write or phone Mr. M. Michaels.
EXCEL ELECTRIC SERVICE CO.
2113 S. WESTERN-AV. CANAL 0161.

NORTHWEST md. 104 dragline; Northwest md. 105 combination shovel and drag; Lorain md. 60 shovel 1 yd.; caterpillar 30 bulldozer; caterpillar 30 bulldozer; Austin-Western backfiller md. B F-5; dump trucks, all sizes. L. M. Keller, Euclid 8691.

BELT CONVEYOR
350 ft. belt conveyor, 10 in. belt over 2 in. steel b. b. rolls 12 in. wide and 9 in. o. c. with drive. Good condition.
AMERICAN EQUIPMENT CO.,
3525 E. Washington, Indianapolis, Ind.

TANKS
Six ¾" steel tanks; all welded in building, 10 to 12 thousand gallons; 15 small tanks, 550 to 3,000 gallons. Mosbeck Oil Equipment, Inc. Hyde Park 1032.

CRAWLER CRANES
1 ¾-yd. Orton. 1 1-yd. northwest.
1 ¾-yd. P. & H. 1 1½-yd. P. & H.
CALUMET IRON SUPPLY CO.,
E. Chicago, Ind. Reg. 6191. E. Chg. 1868

GISHOLT Turret Lathe, 3¼ inch; 2 Pratt and Whitney Prod. Mills, 3 ft.; Radial Drill Press, 9 in.; 14 in.; 16 in.; L. C. G. Lathes. [Ohls] 10 ft. x 10 ga. power brake. L. L. McDonald, Elgin 4010.

1—4'x20' Bartlett & Snow style M rotary dryer, used. Also 1 used Coatesville dryer, ring gear type, size 5'x4" diameter, 24' long. Mr. O'Leary, 1407 S. 55th-ct., Cicero. Lawndale 0301.

HOBART Bros. batter charger, generator, 7½ volts, 100 ampheres, 1,750 R.P.M. motor, single phase, 60 cycle, 110-220 v., 1 h. p. Best offer. Est. 0040. 5827 RACE—Sansone.

PORTMAN model P-2 optical comparator—10-20-30 magnification lenses. Surface illumination, co-ordination stage. Used only 6 mos., $650 complete. Automatic Production Tool Engineers, Inc., 4310 N. Kedzie.

1 HEALD ROTARY GRINDER NO. 25 A.
1 NEW DOUBLE END GRINDER.
1 REED PRENTICE ENG. LATHE. QUICK CHANGE 16X6.
SEELEY 2700.

112½ H. P. syn. motor, 6 ton Shepard D. C. hoist, High torque, elevator, vertical and round body fan, a. c. and d. c. mtrs. THER ELECTRIC & MACHINE WORKS, 17 S. JEFFERSON. RAN. 1125.

MUST sacrifice copper and steel jacketed kettles, powder mixers, bottle labeling and filling machines, filter presses, soap and chemical equipment.
NEWMAN, 1051 W. 35th-st. Yards 3665.

Collet Closers—Hand Lever
FOR BENCH TYPE LATHES. $69.
Recor Mfg. Co., 430 S. Green. Mon. 9763.

LOCOMOTIVES—Rebuilt, 7 and 20 ton gas and steam, narrow 30" and 36" gauge; A-1, 35 ton trailer, other equipment. H. Y. Smith Co., Milwaukee 2, Wis.

NEW cross slides—For Atlas, Logan, and South Bend lathes. Immediate delivery.
W. L. STEEGE MACHINERY CO.,
100 S. Jefferson. Canal 2823.

PORTABLE air compressor, Schramm, 105 cu. ft., actual late mod., comp. rebuilt; pneum. tires. A. H. Carlson, 2119 W. 71st. Rep. 2700.

Collets—Collets—Collets
FOR MOST MACHINES.
GROFF, 7140 S. HALSTED. Vin. 9664.

STEEL racks and shop pans, 1¼ in. galvanized pipe, Exide batteries, asbestos blankets, small telephone booth. All bargains at 2553 W. Madison-st.

FOR SALE—Plant fully equipped for manufacturing government tents, etc.; may sublease plant. 1441 Montrose. Wellington 0374.

NEW steel benches, tool cab. pans, drill cab., racks, wood lockers, stools, shelving, storage cab., bins, catg. Grout Co., 4201 Ellis. Hyd. 9595.

N. W. NO. 3 crane; 2½ yd. elec. shovel; 30 ton gas loco.; ¾ yd. clam, $250; 85 h. p. gas motor. Jas. Wood, 53 W. Jackson.

HYDRAULIC PRESSES.
1-18 ton 1" stroke; 1-10 ton 2" stroke; 2-6 ton 1" stroke; all bench type, air operated. Call Keystone 2728 Monday.

1 W. & S. No. 6 turret lathe; power cross feed and turret, 1 Becker No. 3 vertical mill with motor.
2211 S. MICHIGAN-AV. VIC. 2722.

100 SKIDS—Size 28x42x9¼ inches, steel legs, steel bound; 50 lbs. Triner automatic parcel post scale; gas, steam, radiators. Address D M 126, Tribune.

FOR laundry and dry cleaning machinery—boilers, 2 to 10 h. p.; mots., ½ to 5 h. p. Keel Co., 4950 N. Western-av. Lon. 2132.

500 AND 1,000 lb. accurate, portable platform Howe & Fairbanks scales—Like new. Address D P 465, Tribune.

NO. 1 PLAIN mill M. D. rbuilt to triple .0005 accuracy; for tool rm. work; new machine guarantee. 1132 W. Lake-st.

MACHINE TOOLS REBUILT.
Precision work; new machine accuracy guar. Haymarket 7777 for estimate.

MOTORS—½ h. p., 3,450 spd., a. c., $20; ¾ h. p., $24; 1 h. p., $30; 20" exhaust fans, $25; also d. c. fans. 1885 Milwaukee.

1 LARGE metal dust collector—Formerly used in the mfg. of pipe organs. Address D P 367, Tribune.

USED warehouse trucks, lift trucks, chain hoists, platform scales.
QUIRK, 1166 Madison. Mon. 8373.

FOR RENT—Diesel B-4 Hy-lift and Bulldozer. Phone H. J. Kranz, Hobart [Indiana], 260.

HEAT treat furnaces—Melting pots, new and rebuilt. Temper Eng. Co., 3747 Division-st. Bel. 6228.

SURFACE GRINDER, magnetic chuck, hand feed—Good cond.; private party. Haymarket 3810. 800 W. Washington-blvd.

PUNCH PRESSES—Bliss No. 20 and 39; ped. grinder; 5 h. p. motor; dies for round tin cans. 444 W. 31st. Cal. 4105.

1 HENDY shaper—18 in. stroke; good condition. Phone SEELEY 6430.

1 DRY mixer. Merit Coil & Transformer Corp., 311 N. Desplaines. Mon. 1840.

PROS. press mach.—Exc. cond.; motor; comp.; oil tank; all equip. 3710 Brdway.

FOR sale—Jib crane, 18 ft. with trolley. Shannon Steel Co. Victory 7407.

TIME CLOCKS—Job and pay roll. Quirk, 1166 W. Madison. Mon. 8373.

WOODWORKING 42" Royal Invincible 3 drum sander; V-belt drive. Har. 5504.

NEW surface grinders. Midway 1098 Sunday until 3 p. m. or Vic. 6271 wk. days.

1 REX 5-8 CEMENT MIXER.
4942 W. NORTH-AV. BER. 5908.

OXY-ACETYLENE OUTFIT.
5058 Broadway. Longbeach 2716.

COMPL. set of auto. mechanic's tools in box for sale. Like new. Pros. 3217.

NO. 60 HEALD INTERNAL GRINDER. REASONABLE. RAVENSWOOD 0791.

WANTED—Set of 3 gang mowers, Roseman type or other. Address D P 398, Tribune.

BATTLESHIP USED LINOLEUM and rubber tile, 165,000 sq. ft. Central 3869.

TANKS—Open 5' to 20' x 3' to 8' wide. Stor. to 9,000 gal. Kneppreth. Vic. 0886.

USED portable insulation blowing machine. Address D M 237, Tribune.

LOUD SPEAKER CALL SYSTEM. NEW, USED; REAS. BUC. 4142 TODAY.

MACHINERY AND EQUIPMENT.

For Sale.

AN OPPORTUNITY to buy these few fine machines from operating plant; you can see them producing; 2 Brown and Sharpe No. 2, Ser. No. 6155 and 6568; capacity 1¾", motorized, high speed; approximately $2,000.00 worth of box, knee, turning holders, collets, feed fingers, cam blanks, etc., A-1 condition; total price with everything $8,900.00
Milwaukee Mill number 3B: plain, power feed in every direction, motorized, double support arms, large table; serial No. 23/411; A-1 shape; $3,850.00.
Rogers vertical boring mill; turret head and side head, rapid traverse, 36" swing; five months old; price $5,500.00
Peerless 6x6 power hack saw, $295.00.
New Reading keyseater, motorized; $335.00. Call Plaza 4710, Detroit, for appointment.

WE DO OUR BEST
to supply guaranteed rebuilt electric equipment to industries producing ESSENTIAL NEEDS for our CIVILIAN and ARMED FORCES. Constant and variable speed, D. C. and A. C. motors and controls, motor generator sets, 2 large Chi. Pneumatic air compressors, pumps, blowers, speed reducers, 10 ton chain hoist. We buy, sell, rent, repair, and exchange. Direct wire to our office.
ARTHUR WAGNER CO.,
1436 Randolph-street. Monroe 7409.
Practical Engineers for over 35 years.

AIR COMPRESSORS
WE HAVE A NUMBER OF NEW AND USED AIR COMPRESSORS AVAILABLE FOR IMMEDIATE DELIVERY.
ONE HORSEPOWER TO TEN HORSEPOWER, 7 CUBIC FEET TO 61 CUBIC FEET PER MINUTE.
HINTZ ENGINEERING CO.
2640 WASHINGTON-BLVD.
NEVADA 6789.

WIRE BELT CONVEYOR
175 ft. rustless wire belt conveyor with 350 ft. of 48 in. wide wire woven belt, 4 mesh spiral weave, .063 gauge diam. galvanized wire. Operating on 48 in. wide steel b. b. rollers, 12 in. o. c. with 12 in. plain pulley and 24 in. diam. rubber covered roller bearing drive pulley. Good condition.
AMERICAN EQUIPMENT CO.,
3525 E. Washington, Indianapolis, Ind.

16 TON industrial Brown hoist steam locomotive crane; 8 wheel; 50 ft. boom; fully rebuilt.
15 TON Browning, 15 ft. gauge, steam Whirley crane, suitable for barge or shore work; completely rebuilt.
20 TON, 8 wheel, McMyler steam locomotive crane; now operating.
Hydraulic and mechanical jacks, 10 to 100 tons. Bridge builders' tools and equipment. William J. Howard, Inc., 35 E. Wacker-dr. Cen. 6619.

ONE No. 33-R Brown & Sharpe production type horizontal miller, motor built in; one No. 3 Becker plain miller; one No. 5 Becker vertical miller; one 24" Bamis No. 4 taper drill press; one 26" Bamis No. 4 taper drill press. Last 4 items complete with individual motor drive. Dryden Rubber Co., 1014 S. Kildare-av. Ked. 2000. Mr. Black.

NEW standard machine parts, $20,000 inventory, for sale:
Master Collets to 2½ in. cap.
Bunting bronze bushings, all sizes.
Cin'ti balcrank hand wheels, all sizes.
Boston stock gears, bronze and steel.
Ground, polished shafting, all sizes.
Many other items too numerous to mention.
ACME EQUIPMENT CO.,
128 S. Clinton-st.

2¼" S. S. GRIDLEY auto. M. D. some collets and tools, A-1 shape. No. O. Vernon Horizontal Milling machine, Power feed vise, 2 arbors, coolant, motor in base used very little. Excelsior 20" Drill press M. D.; excellent condition. Keller No. 2-C wet cut Power Hack Saw, used very little. Jerry Swanson, Inc., Ft. Wayne, Ind.

Boilers—For Rent or Sale
4 locomotive type firebox boilers; 1 150 h. p., 2 100 h. p., 1 70 h. p., 10 vertical fire tube boilers; 1 60 h. p., 1 50 h. p., 2 40 h. p., 4 30 h. p., 2 20 h. p.
EQUIPMENT CORP. OF AMERICA.
1150 S. Washtenaw. Nev. 2400 wk. days.

Pumps—For Sale or Rent
All kinds, including self-priming centrifugal, 2 in. to 6 in. suction; also diaphragm and double plungers.
EQUIPMENT CORP. OF AMERICA.
1150 S. Washtenaw. Nev. 2400 wk. days.

Steel Plates and Strips
100 ton H. R. 1-16" to 1" thick; various sizes; no priority required.
APEX.
2204 S. LAFLIN. HAY. 4200.

5 STEEL stationary cabinets, 72 H. 42 W. 30 D. steel lockers.
1,000 ft. 28" and 30" 4 ply rubberized conveyors, belting.
25 Hand winches with 100 ft. of ½" cable. L. Miller, 1831 S. State. Vic. 4344.

STEEL BINS
240 bins, good construction, size 7½x17"x17" deep. Cooper Supply Co., 3229 OGDEN-AV. ROC. 2357.

A. C., D. C. BLOWERS, FANS, EXHAUSTERS, MOTORS, PUMPS, GEAR REDUCERS, REEVES, DRIVES, HOIST, COMPRESSORS, LGE. STOCK, SELL, EXCH. Lamber's, 115 N. Des Plaines. Mon.3335.

NAT'L COUNTING SCALES
For defense plants and maintenance.
NATIONAL SCALE CO.,
2439 N. CRAWFORD. ALBANY 0003.

11 SCREW Machines, ⅝ in. diameter including 1 No. 0 and 1 No. 00 Brown & Sharpe. Priced for quick sale: $3,500.00. E. R. Olsen, 1054-6 Front N. W., Grand Rapids, Michigan. Telephone 61344.

FOR sale—Model F-16 Foley automatic saw filer; exc. cond. with attachment; $135; 1 Foley key machine; 1 Curtis key cutter with attachment; approximately 400 blanks; $65 f.o.b. C. C. Carlton, 425 Cook, Lake Geneva, Wis.

MOTORS—¼ h. p., new, $25; 1 h. p., $31; 2 h. p., $35; 6 ft. flex. shaft, $18; ½ in. drill, $45; locker, $5; 200 steel cab., $5 ea.; fan blades and guards; spray gun; sun lamp. Canal 5684.

MACHINERY and material for complete structural iron work—Shears, punches, drill press, saw, welding outfit, 5 and 10 H. P. motors, etc. 1945 Carroll-av. Seeley 3574 or Midway 10343.

AIR COMPRESSORS
Welding equipment, electric drills, and sanders. 1921 S. State. Calumet 7707.

36-IN. band saw, D. C. motor, direct drive; double cutoff saw; 24" planer; belt sander; rolling table. American Machinery Exchange, 2044 W. Lake.

ELECTRIC motor, 10 h. p., 220 volts, 3 phase, 60 cycle, 1,800 R. P. M., together with fuse block, switch, compensator, motor support. 3440 N. Knox. Pal. 1430.

AIR compressors—All sizes; motors, ⅛, ⅓, ¾ h. p.; 110-220 volt. b. b. fans, 18 in. NATIONAL, 1915 S. State. Cal. 2770.

100 DRILLS, 75 taps—Used, $35. Call evenings, Armitage 6683.

Wanted.

WANTED—BROACH 1¾ inch, S.A.E. for 6A. fit in 1 3-16 inches long bronze bushing; 6 splines; .438 inches Key thickness.
SPECIALTY BRASS COMPANY
KENOSHA, WISCONSIN

WANTED—Punch presses No. 19 Bliss or Consolidated No. 1 or presses of like character and commercial laundry washing equipment. Economy Sheet Metal, Inc., 2424 East Franklin, Minneapolis, Minnesota.

WANTED—CATERPILLARS.
Model D-4; will pay cash; any condition. Estey, 6247 Indiana-avenue. Normal 0901.

WANTED—Mixing machine; Day, or similar make; drp powder mixing machine; approximately 200 lb. capacity; must be good condition. BLANKE BAER EXTRACT & PRESERVING, St. Louis, Mo.

WANTED for toolroom work—No. 2 mill'g machine; prefer Brown & Sharpe; good shaper and a light duty vertical milling machine. Address D L 532, Tribune.

B. & S. O. G. AUTOMATIC
New price for like new machine. Varney Co. Lincoln 2264.

TURRET lathes wanted—One and one-half inch capacity; prefer Oster Warner Swasey No. 3, Bardons and Oliver No. 3. Must be late model. Cash. Address C D 1, Tribune.

WANTED—Sunnen honing machine and B. and S. 36 inch straight edge. Lartz, 4623 N. Kostner-av. Buckingham 5335 wkdays.

BRAKE SHOP EQUIPMENT.
Drum LATHES, SANDERS, riveters, etc. PH. AMBASSADOR 9223—FAUST.

WANTED—Complete slotting attachment for No. 0 and 00 Brown & Sharpes. 7310 So. Chicago-av. Hyd. Park 8237.

WANTED—Used ldry. equip.; extractors, wood washers, tumblers, etc. Chicago Dryer Co., 2210 N. Pulaski. Bel. 1060.

WANTED—Home woodworking machines. Write or phone weekdays J. R. Nesbit, 1101 N. Paulina. Armitage 3627.

3 JAW Universal chuck—8 or 10 inches. Hamilton Monroe Mfg. Co., North Chicago, Ill.

DIG and carry or small crane—Write or wire price, condition, location. Irving Barrett, Route 1, Racine, Wisconsin.

WANTED—Molds for use in the manufacture of wax crayons. Address D M 147, Tribune.

WE WANT BLOWERS, FANS, Exhausters. Used. All types. Top prices. We rebuild. Gen. Blower Co., 405 N. Peoria. Mon. 0244

WANT—4 ELECTRIC SCREW DRIVERS.
A. & A. MFG. CO.,
4409 W. Kinzie. Mansfield 4409.

WANTED—1 motor-operated rolling door for truck entrance, approximately 11 to 12 feet wide. Address C E 38, Tribune.

WANTED—3 H. P. Speed Reducer, ratio approximately 10:1. Address C E 44, Tribune.

WANT—NO. 2, 3, OR 4 INCLINABLE PUNCH PRESS. BRUNSWICK 1226.

WANT ½ yard or larger crane or shovel; also front end loaders. Pullman 6000.

WANTED—Rolling mill, 4 to 6 in. diameter. For copper. Call Keystone 3335.

WANTED—Air compressor; hydraulic lift and greasing equipment. Crawford 4372.

WANTED—24 in. Pony planer; consider late 20 in. Sun. 2299.

USED MACHINERY WANTED.
TOP PRICES PAID. HAYMARKET 4676.

WTD.—Counting scales, platform scales. Beuckman, 2441 N. Pulaski. Alb. 0006.

FINANCIAL SERVICE.

You Can Only Pay!
SO MUCH OUT OF YOUR SALARY ON YOUR DEBTS, AND STILL HAVE ENOUGH LEFT OVER TO LIVE ON ONE PLACE TO PAY.
NO CO-SIGNERS.
$500 IN DEBTS COST ONLY $3.80 PER MONTH.
MORGAN
CREDIT ADJUSTMENT CO.,
Owned by American Treasury Co.,
20 WEST JACKSON. WABASH 5487.

HEIRS—Cash for legacies, trusts, claims. Probate Finance, 155 N. Clark. Cen. 2022.

LOANS—PERSONAL AND BUSINESS.

Personal Property and Salary.

MONEY
MONEY
M-O-N-D-A-Y
Your Signature Only Can Be Good for $25 to $300 on First Visit

Save time! Phone for your loan. $50 costs only 3 cents a day when repaid in six equal monthly installments. Employed men or women may borrow up to $300 on signature only or on furniture or auto. Twelve months to repay. No embarrassing investigations. Above figured on basis of 3% per month.

LOOP OFFICE.
7 W. Madison at State. RANdolph 8400
WEST SIDE.
8 N. Ogden. SEEley 3700
[At Madison and Ashland.]
1 N. Pulaski at Madison. KEDzie 5900
[Oak Park phone Euclid 6162.]
4800 W. Cermak. ROCkwell 8000
[Cicero phone, Cicero 6210.]
NORTH SIDE.
1212 N. Ashland at Milw. BRUns. 3100
3204 N. Central at Belmont. AVE. 4200
4013 Milwaukee at Cicero. AVEnue 1400
4802 N. Western at Lawrence. LON. 2161
SOUTH SIDE.
4658 S. Ashland at 47th. YARds 4870
821 W. 63d at Green. ENGlewood 7800
807 W. 79th at Halsted. RADcliffe 4500
11054 S. Michigan. PULlman 7500

LOCAL LOAN CO.
UNDER STATE SUPERVISION.

LOANS
$25-$50-$100 or More
Borrow at Household without fuss or bother on your salary, furniture, or car—no endorsers needed: $50 repaid in four monthly instalments of $13.46 each costs only $3.84. Special quick service on salary loans to employed women.

Choose a monthly paymen plan.

CASH LOAN YOU GET	3 payments	4 payments	6 payments	9 payments	12 payments
$ 25	$ 8.85	$ 6.73			
50	17.69	13.46	$ 9.24	$ 6.43	$ 5.03
75	26.54	20.20	13.86	9.65	7.55
100	35.38	26.93	18.48	12.87	10.07
125	44.18	33.63	23.08	16.06	12.56
150	52.98	40.31	27.66	19.23	15.04
200	70.53	53.66	36.78	25.56	19.96
300	105.62	80.29	55.00	38.16	29.76

Payments include charges at Household's rate of 3% per month on that part of a balance not exceeding $100 and 2½% per month on that part of a balance in excess of $100. This rate is less than the lawful maximum on loans of more than $100.

LOOP OFFICES:
5 S. Wabash, 13th fl. STAte 0151
36 S. State, 16th fl. FRA. 0884
100 W. Monroe-st., 7th fl. STAte 1777
111 W. Washington, Rm. 253. FRA. 1082

NEIGHBORHOOD OFFICES:
4704 Irving Park, 2d fl. PENsacola 4570
3150 Lincoln-av., 2d fl. LAKeview 8844
1737 Howard-st., 2d fl. ROGers Pk. 8320
4554 Broadway, 2d fl. LONgbeach 7163
2800 Milwaukee-av., 3d fl. CAPitol 3440
2355 W. 63d-st., 2d fl. REPublic 4472
6856 S. Halsted, 2d fl. ABErdeen 4060
841 E. 63d-st., 4th fl. PLAza 8360
9204 Commercial, 3d fl. SOU. Chi. 0103
11106 S. Michigan, 2d fl. COMmodore 3880
6255 S. Ashland, 2d fl. HEMlock 4510
1 N. Pulaski [Craw'd], 5th fl. KED. 0704
Cicero, 6012 Cermak-rd., 2d fl. CIC. 6400
Oak Park, 1140 Lake-st., 3d fl. EUC. 503
Chicago phone, Austin 0474.

HOUSEHOLD FINANCE
CORPORATION.

1-Visit Loans
Special Phone Service
Call Franklin 4774
Ask for Miss McCarthy and tell her how much you need. Give her the facts for your application then stop in by appointment to sign and pick up the money

LOANS, $10 to $250 or more, are made without co-signers.
BETWEEN-PAY-DAY LOANS, $30 for 2 weeks costs you less than 43c. Rate is 3% monthly on unpaid balance up to $150; 1¾% monthly on balance above. Come in, phone or write.
SPECIAL SERVICE FOR WOMEN. Employed women can readily get a Between-Pay-Day loan to tide them over. Prompt, friendly service. No unnecessary rigamarole. No embarrassing investigation. Phone SHELDRAKE 9339 and ask for MISS KNEIP, MANAGER of our Business Girls' Dept. She will give you Special Lunch Hour Service.

Personal Finance Co.
12 CONVENIENT OFFICES:
LOOP.
160 N. La Salle-st., Rm 1100. Ran. 3333
SOUTH SIDE.
841 E. 63d, 3d floor. Hyde Park 1471
757 W. 79th cor. Halsted. Radcliffe 8225
2400 W. 63d, over Walgreen's. Rep. 7229
NORTH SIDE.
4770 Lincoln-av. Longbeach 1321
[Over Walgreen's.]
4750 Broadway, 2d fl. Longbeach 4090
3982 Milwaukee-av., 2d fl. Palisade 0989
WEST SIDE.
4005 W. North. Capitol 0700
[Over Kresge's.]
4010 W. Madison, 2d fl. Nevada 2134
OAK PARK.
1118 Lake-st., 2d fl. Village 4500
CICERO.
5944 W. Cermak-rd., grd. fl. Cicero 666
[Two doors from Sears-Roebuck.]
EVANSTON—Greenleaf 6081
State Bank and Trust Bldg., 3d fl., R. 300

Pinched for Cash
$20 FOR 30 DAYS COSTS ONLY 60c
The common-sense solution to any money shortage is a short-term loan. It allows a "breathing spell" in which to adjust essary to you—may help to supply now, for instance, living costs are up and it is becoming increasingly difficult to make ends meet. A loan from Commonwealth will "tide you over" until you get adjusted to these new war-time conditions. Monthly rate 3% on balance of $150 or less, and 2½% on that part of the unpaid balance over $150.

Commonwealth Loan Co.
3166 LINCOLN-AV., cor. ASHLAND at Belmont, Rm. 224. BITtersweet 3360
4803 LINCOLN-AV., corner Western at Lawrence, Rm. 208. LONgbeach 3456
4013 MILWAUKEE-AV., cor. Cicero at Irving Park, Rm. 307. AVEnue 0443
1791 HOWARD AT CLARK, R. 312. Rogers Park 0754
6252 COTTAGE GROVE-AV., at 63, Room 200. HYDe Park 3675
936 WEST 63D-ST., at Sangamon. Room 1. ENGlewood 1711
1 N. PULASKI [Crawford] at MADISON, Room 415. VAN Buren 5040
137 N. MARION-st., at Lake, R. 204. Chgo. Ph. Aus. 1614. Oak Pk. Vil. 6886
6428 W. CERMAK-rd., nr. Ridgeland. Chgo.Ph.LAWndale 2882. BERwyn 371

Old Timers=Newcomers
SHOULD KNOW THEIR LOAN ABILITY* AT
T. B. WARD, INC.
8 S. Dearborn Ran. 2060
EST. 1901.
*Ability to borrow money.

PERSONAL LOANS..........$25 to $300
C. C. ERD,
7 S. DEARBORN-ST. CENTRAL 4733.

PHONE application; all purpose loans. Newberry Loan, 1025 N. Clark. Whi. 8004. 7850 S. HALSTED. STEWART 9300.

LOANS—$10 to $300. L. T. BAKER & CO., 30 W. Washington, Rm. 1407. Ran. 6151.

LOANS—PERSONAL AND BUSINESS.

Personal Property and Salary.

SALARY LOANS
$25 TO $300
ON YOUR OWN SIGNATURE
to employed men and women. Arranged while you wait.
NOTE LOANS
to civil service and government employes. Immediate service.
AUTO LOANS
No insurance required.
FURNITURE LOANS
No deductions.
Money same day you apply. Convenient Monthly Payments. Phone Your Application.
IMPERIAL
CREDIT CO.
LOOP:
8 N. Dearborn, at Madison, 2d fl. FRA. 6141
SOUTH:
6317 S. Halsted, nr. L. sta. ENG. 4019
3200 W. 63d-st. at Kedzie, 2d fl. PRO. 6600
WEST:
7 S. Pulaski [Crawford]. NEV. 7060
NORTH:
1548 Belmont, at Ashland, 2d fl. WEL. 6700
4802 Broadway, at Lawrence. LON. 5188

Business Loans.

$300 TO $100,000.
F. BOLAND, 9 W. Washington. Fra. 1966.

Collateral Loans.

JEWELRY LOANS—$1 to $10,000. ILLINOIS STATE PAWNERS ASSOCIATION, 140 N. Dearborn, cor. Randolph, 2d floor.

CAMERAS AND OPTICAL GOODS.

Bolotin Camera Exchange
729 W. Roosevelt-rd. Can. 2112-9017.
OPEN SUNDAY, 10 A. M. TO 5 P. M.
TUESDAY-THURSDAY-SAT. TO 9 P. M.
BUY ON BUDGET or LAYAWAY PLAN.
WE BUY, TRADE, RENT, SELL.
CAMERAS, PROJECTORS, ENLARGERS, NEW AND USED IN STOCK.
CASH OR TRADE—WHAT HAVE YOU?
VICTOR 16 MM. SOUND PROJECTOR, 2 UNITS—750 WATT—1,600 FT. REEL.

Trade your camera for 8 or 16 mm.
Bell-Howell 8 mm. cameras—F:3.5—F:2.5.
Bell-Howell 16 mm. magazine cameras.
BELL-HOWELL 70 DA, WITH LENSES.
EASTMAN 8 mm. Cine, Model 20—F:3.5.
EASTMAN 8 mm. Cine, Model 25—F:2.7.
Eastman 16 m. F:1.9 magazine cameras.
EASTMAN [K] F:1.9 16 M. CAMERA.
Eastman B 16 m. F:1.9 w. 3" telephoto.
Bolex 8 mm. cameras with all lenses.
Bolex 16 m. cameras with all lenses.
Victor [4] with F:1.5 and extra lenses.
Victor [5] with F:1.5 and extra lenses.
REVERE—PERFEX—KEYSTONE.
Telephoto and wide angle lenses.

TRADE YOUR CAMERA FOR A SPEED GRAPHIC, all sizes, lenses, WITH RANGE FINDERS—FLASH GUNS, FILM HOLDERS. PACK ADAPTERS. Recomar—Maximar—Bee Bee—Zeiss Ideal. BUSCH PRESSMAN—WATSON—B. & J. 3¼x4¼—4x5 AUTO. GRAFLEX.

TRADE YOUR CAMERA, LENS FOR A Leica F or G. cameras w. Summar F:2. Hektor 135 m.F:4.5—Elmar 105 m.F:6.3. Elmar 35 mm. F:3.5—Abbey Flash Gun. Vidom Finder. SPEED-O-COPY filters.
TRADE YOUR CAMERA FOR A CONTAX I, II, III w. SONNAR LENSES.
Weiti—33 mm.—Tessar F:2.8.
Weltini—35 mm. F:2—F:2.8—R. finders.
Bessa 66—Skopar F:3.5.
Bessa 120—Heliar F:3.5 R. finder.
Exakta B, 127—Tessar F:3.5.
Dollina 33 mm.—Tessar F:2.8.

4x4 Cm. Rolleiflex Tessar F:3.5.
Super Ikonta B—Rolleiflex—Rolleicord.
NAT. GRAFLEX SER. 2—W. LENSES.
ARGUS A2, CC, C2, ARGOFLEX.
SVE, Eastman, Argus slide projectors.
EXPOSURE METERS—RANGE FINDERS

TRADE YOUR ENLARGER FOR A NEW SOLAR ENLARGER, ALL SIZES.
FEDERAL—ELWOOD—5x7—VALOY.
EASTMAN—DEFENDER paper, chemicals
DARKROOM SUPPLIES, EASELS, TRIPODS, FILTERS, CAMERA CASES.
$16 Glass Beaded Screens, $7.95.
FLASH, FLOOD LAMPS—REFLECTORS.

CAMERAS, PROJECTORS REPAIRED.
Guns, motors, fishing tackle, golf.
WE SHIP ANYWHERE.

BOLOTIN CAMERA
729 W. Roosevelt-rd. Can. 2112-9017.
AUTUMN SPECIALS.
Graflex ser. [B], 2¼x3¼, f:4.5....$97.50
Graflex ser. [B], 3¼x4¼, f:4.5.....$105
Auto. Graflex, 3¼x4¼, f:4.5 Georz..$120
Weltini coupled R. F. Xenon, f:2.....$145
Super Ikonta [B], f:2.8 Tessar......$175
Contax III, f:2...........................$295
Ikonta [A], special f:3.5 Tessar..$97.50
Miniature Grafic, f:4.5 R. F.........$185
Anniversary Grafic, 3¼x3¼, Schneider f:4.5...........................$165
9x12 Cm. Bee Bee, f:4.5 Schneider..$97.50
9x12 Cm. Zeiss Contessa Nettle Tassar Compur...............................$49.50
Argus C-2 and case.....................$45
Ikonta [B], special f:4.5..............$65
Korelle Reflex, f:3.5 mod. 1........$97.50

VALUES IN FINE LENSES.
B. & L. Tessar, 8½", f:4.5 Comp'd..$84.50
Xinar 9½", f:4.5 Compound...........$97.50
Plaubel Anticomar, 5¼", f:3.9 Compur.....................................$79.50
Turner Reich, 10½", f:6.8 Betax....$125
B. & L. Tessar, f:4.5, 7½" Barrell..$54.50
5", f:6.3 B. & L. Protar Betax.......$39.50
Vellostigmat, 7½", f:4.5 Betax.......$59.50
Also a complete line of slide projectors, movie equipment, films, and accessories.

Chicago Camera Co.
2324 S. MICHIGAN-AV. CAL. 4675.

BECAUSE of excess stocks of 16 mm. silent film in our library, we are offering to the public 175 prints of rare films at $2 and $3 per reel. Also one late model Amprosound projector. Like new. See Sunday.
W. L. S. Film Service. Merrimac 6899.

BELL and Howell Speedster magazine loading, F:1.9 lens, 16 mm. movie camera with case, pl. 2 Kodachrome and 2 daylight films unused; all like new, for $160 cash. Phone State 6100, Malloch, 8:30 to 5:15.

SPEED graphic—2¼ by 3¼, late model, like new, Zeiss Tessar, 4.5 lens, coupled range finder—Kalart flash—Samson tripod—Electrophot light meter. Best offer. Radcliffe 8350.

SP. GRAF.—4x5; Ektra, flash gun, Wratten filt., color-comp. filt., Pola; rings unused; Bush-Cooke-Telar f:7, focus 13½ in.; carry cases. Highland Pk. 1020.

LIKE new Anniv. Spd. Graphic—C. Z. Tessar f:4.5 press type; compur, shtr.; Kalart R. F.; 6-cut film holders; case. Best offer. Mer. 7960, Sun. to 2 p. m.

NEW 3¼x4¼ Ann. Graphic—Tess. 4.5 press outfit, $250. New auto rollei acc. $260. 4x5 Graphic 7 in. Velo. 4.5 barrel, $105. Irv. 8741.

BASS PAYS MOST CASH,
for any projector, camera, or lens.
Call, write, or phone State 7410.
BASS CAMERA CO., 179 W. MADISON.

FOR sale 8 m.m. Mag. Eastman movie, filters, leath. case, tripod, lights, Weston meter; almost new; $150 complete. LA GRANGE 3540.

GET "Prize Winning" prints with a Solar enlarger. SEE YOUR DEALER. Mfd. by Burke & James, Inc., Chicago.

8 MM. and 16 mm. sound and silent rentals—Shorts and feature programs; home all day, Prospect 3529, 5119 S. St. Louis.

WANTED—Multiple exposure camera, capable of taking several exposures on same neg. With or without lens. Pal. 8970.

CONTAX III, Sonnar f:2, filters, proxare, Focomat enlarger, Varob f:3.5, $350.00. Darkroom equipment. Avenue 8817.

PRACTICALLY new 8 mm. projector—500 w. movie cam. and other access.; sell all or part at bargain. Sun., 4126 S. Campbell.

LEICA camera—Like new. In leather case with 1 Univ. exposure meter. $275. Sup. 6724.

FOR sale—Movie camera, B. & H., mag., f:2.7 and other access. Elmwood Park 2707R.

WANTED—Bell & Howell 16 mm. turret mount. Also Graflex D. Ph. Fairfax 7189.

2¼x3¼ SPEED GRAPHIC and accessories and Kodak precision enlarger and accessories. Bev. 8719.

SPEED graph—2¼x3¼ Z. T. 4.5 lens, Kalhart range finder and spd. gun, film pk. adapter, etc. $185. Sheldrake 6448.

WANTED—Graphic or Graflex with accessories. Prefer 4x5. Will pay cash. 6950 Vernon. Tri. 9090.

WANT—Leica 3A or 3B with Summitar lens or Bantam Special with Supermatic shutter. Juniper 3613.

WANTED—Bell & Howell or Ampro, 8 MM. projector. Downers Grove 675R.

MICROSCOPE WANTED.
Phone Dr. Brown. Web. 3230.

WANTED—Used photo or X-ray film, 8x10 and up. Address C D 39, Tribune.

CASH for all camera lenses, etc.; movies, too. Camera Exch., 19 N. Wab., Fra.5576

16 MM. sound movie projector—$250. Vil. 9550. 521 S. Lombard-av., Oak Park.

WE BUY and trade—Conway Camera Co., 34 North Clark-street. Franklin 2230.

CONTAX f:2 and case, $265—Want 90 mm. Elmar. 5122 N. Drake. Irv. 1420.

WANTED—Da-L't screen, 52x52 or 60x60. Describe fully. Address M 363, Tribune.

SPEED GRAPHIC—4x5, f:4.5, $75. Wide angle lens, f:6.5, Mon. 7954.

FOR sale—Prism binoculars; like new; and Spanish guitar. Nor. 0110.

TRUMPFREFLEX—Like new. 2¼x2¼ f:3.5 comp. 1-300. $35. Lucas, 1034N.Paulina.

LEICA CAMERA, $275.
EWING, 109 N. DEARBORN.

LECIA camera—F:35; like new with case and lixtus meter. Address M 588, Tribune.

WANTED Contax, or Leica and Zeiss, or B. and L. Binoculars. Bit 6600, apt. 206.

KEYSTONE, Model B Camera, F12 projector, like new; best offer. Glenview 299J.

BOOKS.

WE BUY large and small libraries; cash on spot. 1508 S. Spaulding. Canal 1133; after 6 p. m. Rockwell 0043. Katter.

FOR SALE—51 volumes Harvard Classics and Compton's Enc. Nor. 0110.

HERITAGE CLUB—Editions, $2.50 ea., 3 for $7, 7 for $15. Fra. 8542 weekdays.

BOATS, YACHTS, ETC.

48'X10' BEAM, seaworthy, glass cabin cruiser, LARK; perfect condition, 4 cyl. engine, speed 10 miles; full equipment, galley, toilet, berths, etc.; sleeps 8; accommodate 32 day trips; excellent family boat and for river use. Owner ill; sacrifice for $1,400 or best offer. At Michigan-av. bridge daily after 4 p. m., or address M 195, Tribune.

38 FOOT Auxiliary Ketch—Melinor. Boat in commission and finest condition. Inspection Sunday in water; $3,750; 23 ft. Auxiliary Sloop, built in 1939; excellent condition. Price $1,100.

Chris-Craft Boat Sales
2480 S. ASHLAND. CANAL 1496.

FOR sale — Fifty foot, triple state room Cabin Cruiser, Dual controls, deck house and flying bridge. Twin engines. Rebuilt this year. Entire boat reconditioned with all new equipment throughout. Will sacrifice. In commission at South Haven, Mich. Address C E 29, Tribune.

5½ H. P. Evinrude Zephyr, 22 h. p. Johnson P. O. 14 ft. Miller Deluxe with 16 h. p. Evinrude. Trailer 14 ft. Thompson runabout. MILLER MARINES, 6755 N. Clark. Rogers Park 1770.

LATE model Chris-Craft cabin cruiser—Sleeps 6; modern galley; twin screw; like new; $8,500. Inspect at Belmont Harbor, slip L. For particulars call University 2127.

14½ FT. Thompson boat, 4 cylinder, sports four; Evinrude motor and trailer. Price $225. 9601 Southwest Highway. Inquire at trailer.

1942 EVINRUDE—Light 4, used only few hours. $225. 11 ft. Wolverine car-top boat, oars, rope bumpers; near. new. $85. Cedarcrest 1224.

FOR sale—28 ft. L class cabin sloop in top condition. Now in commission and may be seen at Mackinac Isle. Mich. For details write A. R. Spicer there.

1942 CENTURY De Luxe—15 ft., completely equipped; Johnson 22 h. p. motor. Can be seen by appt. at Cedar Lake. $550. C. E. Timmons, 923 177th-pl., Hammond, Ind.

32 FT. speedboat—250 h. p. Sterling motor; cost $11,000. Sell or trade for anything of value or small cruiser. Call Knudsen, Central 4774.

35 FT. 22 sq. meter sloop—Mah. hull; 7 sails; complete equipment and winter cover; $850 for immediate sale. R. H. Tyrrell, 2521 E. Newton-av., Milwaukee.

ONE inboard 17 ft. Dumdsy, 60 h. p. Gray motor and one Wagemaker outboard, 14 ft.; and one Johnson, 16 h. p. motor. Call at Lowing's Boat Co., Fox Lake, Ill.

CHRIS-CRAFT Runabout—26 ft., 250 h. p. Speed about 50 m. p. h. For demonstration phone Tom Marchese, Mitchell 4300. 1133 S. First, Milwaukee, Wis.

1—16 FT. WOLVERINE de luxe model boat—16 h. p. Johnson and 6 h. p. Neptune motors, 1 Rudolph trailer, $400 for all. Call Lafayette 7434, Monday.

MAN—To handle piloting and upkeep of 38 ft. cruiser in Lake Michigan, year around employment. Give age, exp., phone or address. Address D X 172, Tribune.

WANTED—Expd. pilot and caretaker for 35 ft. twin screw cruiser balance of season; full time or part time. ADDRESS D P 401, TRIBUNE.

1 FISH TUG for sale or good work boat—40 ft. long, 10' 6" beam, 45 h. p. Sterling engine. In good condition. J. K. Anderson, 2423 S. Halsted.

FOR SALE—16½ ft. Gar Wood runabout with Chrysler 73 h. p. motor; 14 ft. Crescent sailboat. Treadwell Boats and Motors, Algonquin, Ill. Phone 2041.

WANTED—Late model cabin cr. or faster boat—Will trade my 2 story frame bldg., 3-4 rm. flats and 1 store sub. to taxes. Value $3,500. Lon. 9737.

Beau. Chris Craft Cruiser
29 ft.; 1939; sleeps 4; absolutely perfect. 1512 E. 56th-st. Fai. 5820.

WANTED to buy—Cabin cruiser and inboard runabout, must be cheap. Will pay cash.
J. C. Brigance, 1116 Oak-st, Carthage, Mo.

CAPITAL cruiser—28 ft. 100 h. p.; priced reasonable. See boat at Calumet Boat Club. 127th and Doty-av. Sun. 2 p. m.

WILL pay cash for your outboard motor. See us at once. W. L. Masters & Son, 210 W. Chicago-avenue.

OUTBOARD Motor and Boat equip.—Large parts stock, test tank, motor stands, steel cabinets, etc. CRAMER'S, 1500 N. Wells.

16 FT. fast mahog. speedboat—Complete with trailer; excel. cond.; $700. Stall 36, 59th-st. harbor, ask for Emil.

SAC. 3 fact. blt. speedboats—11' Neptune, 23' Barrows, 26' Gar Wood; perf. cond.; in water; priv. Mr. Keim. Rad. 0212.

JOHNSON twin 3 h. p. model 210 outboard motor—Like new; $75. 380 Woodstock-st., Crystal Lake, Ill. Ph. Crystal Lake 520.

1928 Elto racing motor—A1; 4 cyl.; dual carb.; 18 h. p. Sac. best offer. Longbeach 5909. Call Mr. Archambault.

32 FT. auxiliary cutter Wench — Class D Mackinac winner 1942. Hyde Park 2525, week days.

18 FT. cabin cruiser—With or without mot. Full. eqpd. Slps. 2. Call Ard. 8859 Sun., 8 to 12, or Ran. 0531 week days, 9 to 5.

FOR sale—17 ft. sailboat, National 1 design, comp. equipped, dinghy, etc. At Belmont Harbor. Reasonable. Lak. 5173.

31 FT. Garwood speedboat, 200 h. p. mtr., accessories. Reasonable. Grell, 4115 N. Austin-av. Phone Avenue 4115.

28 FT. cruiser—Exc. cond.... 21 ft. speed boat, custom built, Hays Columbia Yacht Club.

CABIN Cruiser—24 ft. Sleeps 4. Galley, lavatory. Gray engine, 50 h. p. $1,150. Dearborn 9770 or Rockwell 5942.

JOHNSON P. R. 40 16 H. P.—Just overhauled. New pistons, rings. $85. Col.2466.

14 H. P. Evinrude—$125. Call Avenue 2394. Sunday a. m.

1941 Dumphy—14 ft., dbl. cockpit runabout, str. whl., $95. Pipers. Sta.5240 Broadway.

EVINRUDE outbd. motor—22 h. p.; sell or trade for smaller motor. Kil. 3097.

WANTED—Rowing dinghy. Phone Delaware 8388, weekdays.

CENTURY 17 ft. utility—'40; 65 h. p.; gray; $900; in water. Abe. 0807, morns.

26½ FT. cabin cruiser—Good condition; 96 h. p.; $875. Fairfax 1599.

45 FT. AUXILIARY cutter, Josephine. Call Newcastle 6934, evenings.

25 FT. cruiser—Radio; toilet and Gray motor; exc. cond.; $725. Hol. 3631.

26 FT. speedboat—Refinished; Gray power. COM. 4265, or COM. 9527.

16 FT. SAILBOAT — GOOD CONDITION; REAS. LAKEVIEW 1862.

WAGEMAKER 12 ft. runabout—16 h. p. Johnson; $250. Cap 4351. 3616 Fullerton.

WANT late Johnson outboard—Will pay the price; private. Hemlock 2054.

OUTBOARD motor—3¼ h. p., for sale, $72. 2511 N. Drake-av. Bel. 7158.

CABIN cruisers—36 and 38 ft., at Diversey and river. 3250 Richmond-st.

16 FT. DUMPHY—32 h. p. electric starting. Johnson. Phone Vincennes 0020.

FAST 36 ft. sloop—Comfy. cabin; well equip; two can sail. Tms. Rog. Pk. 0840.

SNIPE sailboat—Good cond. Belmont Harbor. Call Graham, Del. 6727 days.

1940 WATERWITCH—3 h. p. single. Perfect condition. Keystone 0710.

FOR SALE—OUTBOARD BOATS.
MAYPOLE, 5901 W. Madison. Man. 10351

29' RICHARDSON crus.—Fully eqp. 110 h.p. Gray. $1,500.00. Ran. 2239, Abe. 1015.

CHAMPION de luxe O. B. motor. Twin. $85. Mulberry 2777.

12 FT. Century motor boat with trailer, $100. Call Riverside 5828.

LIKE new Johnson twin, 2½ h. p.; ready strtr. Div. 1932 or Address L 174, Tribune

OFFICE FURNITURE AND DEVICES.

TYPEWRITERS—Baum Folder, Multigraph, 16 in. Varityper; Ditto Mach. KNOX, 360 N. Michigan. Dea. 0744.

INTERCOMMUNICATION "back and forth" loud speaking system. Complete price $42.50. Calumet 2955.

WANTED TO RENT or buy—I. B. M. Electrometer billing machine. Mr. Knoll, Sup. 6873.

5 MAHOGANY and walnut desks, leather upholstered chairs, miscel. furn.; good con. Rm. 1202, 333 N. Michigan-blvd.

26 STEEL lockers, 100 lb. Triner platform scale, Kardex cab., safes, desks, chairs. Business Furniture Co., 172 W. Monroe.

FOR SALE—Cash register [2 drawers, electric], 4 new steel lockers 4 compartments each. 1532 N. Ashland. Monday.

DESKS, CHAIRS, TABLES.
Safes, recep. room furn.; new and used. R. W. McGRATH, 1672 W. Ogden-av.

ADDING mach., $45; file cab., $10; 200 steel cab., $5 ea.; check protect., $9; Cardvertizer, $95. Priv. Canal 5684.

WINDOW VENTILATORS.
Air filtered carriers, A. C., $65.
Quirk, 1166 W. Madison. Mon. 8373.

BUY OR SELL—SAFES, VAULT DOORS, AND MONEY CHESTS. MOSLER SAFE CO., 214 W. JACKSON. RAN. 0211.

PRIV. owner—Sell typewriter, steel fil. cab., mimeograph, and communications system with 3 ext. Wel. 3232, 9 a. m.-7 p. m.

STEEL storage cabinets, steel letter and card files, desks, chairs, tables; bargains. GEISER, 130 W. Lake. Dea. 3788.

KARDEX equipment—2 15-drawer, 2 22-drawer, size 4x6, for sale by private party. Boedeker, Mansfield 6137.

ONE model F2 addressograph, in good condition. Price $200. Ahlberg Bearing Co., 3025 W. 47th.

50 STEEL files, 100 steel lockers, 50 steel and wood desks, adding mach., safe cabts. 526 S. Dearborn. Wabash 0956.

WANTED—From private party; 5 desks, chairs, 6 files, 40 lockers, safe, for defense plant. Hum. 6642.

USED OFFICE furniture, desks, chairs, etc. KENDRICK, 218 W. Jackson. Cen. 4324.

STEEL shelving—Furniture, wood tables. CENTRAL, 20 W. Hubbard-st. Del. 8495.

FOR sale—Monroe calculator and Burroughs adding machine. Wabash 3334.

2 DESKS, 3 CHAIRS—USED; PRIV ROOM 526, 160 N WELLS.

30 TABLET arm chairs, steel files, storage cabinets, card cabinets. Harr. 6450.

WANTED—TIME CLOCK.
SEELEY 1847.

OFFICE machines of all kinds—Save half. Pruitt, 425 N. La Salle-st. Del. 4900.

MULTIGRAPH—Elect. mod. 36; like new; $95.00. Address C E 18, Tribune.

Want—Safe cabinet and steel files.
ADAMS. BRUNSWICK 8620.

TYPEWRITER—Oliver, $26; Reming., $26; Dictaph. set, $150; Sun.-Mon. Fra. 4338.

PRIVATE party wishes from same files, desks, chairs. Harrison 5988.

STEEL shelving, chrome furn., desks, files, Kardex, dictaphones, chairs. Har. 3272.

CASH REGISTER—NATIONAL, up to date. A real buy. Wabash 2333.

3 ADDING machines, older types.
CALL CEDARCREST 3321.

REBUILT Ediphone sets and mimeographs. 537 S. Dearborn. Har. 3476, Rm. 300.

ILLINOIS LEGION WILL CONSIDER WAR PROBLEMS

Rehabilitation of discharged soldiers and sailors, hospitalization, reemployment, and other problems already arising in the present war period, as well as post-war problems, will occupy consideration of delegates to the American Legion state convention opening here Aug. 27.

Advance reservations point to one of the largest gatherings of Illinois legionnaires in recent years. Entries of bands and marching units for the parade on Aug. 29 are much heavier than expected.

Close Diversey Parkway Stretch Starting Monday

A short stretch of Diversey parkway, between Logan boulevard and Damen avenue, will be closed to traffic from Monday to Friday to permit bridge repairs, Otto K. Jelinek, park district traffic engineer, said yesterday.

OFFICE FURNITURE AND DEVICES.

SAFES, CALCULATORS, DICTAPHONES, desks, files, time clocks, mimeograph, addressograph, cabinets and frames, fans [high stand and exhaust], window ventilator, mailing machine, bookkeeping and billing machines, sectional bookcases, linoleum.
4636 WASHINGTON. AUSTIN 8888.

FOR sale—D. C. electric fan, 14"; Westinghouse oscillating; good condition; cost $35; sell for $15; have no D. C. now. Call after 6 p. m.; Sat. or Sun. 840 Sunnyside, H. McGrath.

MIMEOGRAPH — Completely reconditioned by factory; equipment includes stencils, shadow box pencils, etc. Used only a few times. Kennedy & Johnson, Inc., 49 E. Chicago-av. Call Delaware 8266.

NEW and used desks, swivel chairs, files, safes, chrome office and reception room furniture, adding machines.
QUIRK, 1166 Madison. Mon. 8373.

WELL built genuine leather upholstered chair for office or barber shop; reas. Call Sat. 10 a. m.-7:30 p. m.; Sun. 5-7:30 p. m. 1327 W. Fillmore-street.

WANTED—SAFES, Vaults, Deposit Boxes. HERRING-HALL-MARVIN SAFE CO., 225 W. LAKE-ST. FRANKLIN 7932.

BATTLESHIP lin[o]um, rubber tile, asphalt tile, new and used. Hum. 1117.

STORES AND BAR FIXTURES.

IMMEDIATE DELIVERY
TO DEFENSE PLANTS, ARMY, NAVY.
New and Rebuilt Cafeteria and Restaurant outfits consisting of Ranges, Steam Tables, Fryers, Dishwash., Warming Tables. Also 100s of Chairs. Machines, Refrigeration Coolers, etc.
Also an enormous stock of tavern restaurant and store fixtures.
New and used. Every description.
ESTIMATES AND PLANS ARE FREE.
LOW COST. EASY TERMS.
CHAS. BENDER CO.
500 N. WELLS. SUPERIOR 2361.

REFRIGERATORS
BRUNSWICK BLUE FLASH. AVAILABLE AT 25c PER DAY THRU METER PLAN—LARGE CAPACITIES—USED IN ALL TYPES OF BUSINESS FOR FOOD OR BEVERAGES, NO PRIORITY NECESSARY ONLY LIMITED QUANTITY ON HAND. ACT NOW. PROMPT DELIVERY.
CALL ANDOVER 4444

STORE, BAR, AND LIQUOR FIXTURES. All this month at special discount. Delicatessen, restaurant, florist, hamburger; upholstered and wood booths, tables, chairs; tavern outfits, $100 up; used direct draw boxes. Out of town orders given prompt attention. Easy terms. Mon. 0688.
ADOLF BENDER
509-517 Milwaukee-av. Nr. N. Halsted-st

SACRIFICE
1-16 locker quick freeze refrig. comp. Calumet Iron & Supply Co.
200 W. Chicago-av.—E. Chicago, Ind.
Reg. 6191. E. Chicago 1868.

NEW and used floor cases, tables, counters, wall cases, shelving, window display stands—suitable for lingerie, men's furnishings, gifts, jewelry, and stationery stores; desks and chairs.
R. W. McGRATH, 1672 W. Ogden-av.

WALK-IN Refr.—4'6"x6' with mach.; $600. 10' S. D. refr. case with mach.; $550. Reach-in refr. and mach.; $500. Cash reg.; 8 counter; blk. and chrm.; a beauty. 2 drawer; $250. 5201 Milwaukee-av. 9-3.

30 FT. front and back counter with stools for lunchroom, coffee stand. Water cooler, 24 ft. coolerator. Natl. cash register; 30 ft. mhg. front and back bars for tavern. Barg. 809 N. Cicero-av.

HEADQUARTERS FOR
Silverware, elec. dish washers, refrig., walk in coolers, boxes, potato peelers, veg. cutters, etc. Lee Shell Co., 1141 W. Madison.

REFRIG. counters—10 ft., $75; 2 ice mach.; showcases, $10; filing safes; Nat. cash. regs., $25; meat grinders, slicers, $25; meat blocks, $5-$10. Went. 7400.

FOR sale—Reasonable, 400 lb. Toledo nosprings platform scale; movable. 411 W. Huron. Ask for Carroll.

CAFETERIA Counter—About 24 ft.; slightly used; good condition. Bargain. Terms. Call Mon. 500 N. Wells. Sup.2361.

STAINLESS Steel Barbecue Machine—Slightly used; excellent condition; terms. Call Monday. 500 N. Wells. Sup. 2361.

FOR sale—Reynolds 22 qt. elec. mixer; like new. Call or phone. Village 8061. 510 S. Elmwood-av., Oak Park, Ill.

BAKER fixtures—Modern; also 8 ft. porcelain delicatessen or bakery refrigerator display case. 5421 Madison-st.

100 FT. STEEL store fixtures with counters and wrapping counter. Easily set up, very reasonable. 1660 W. Van Buren.

CLOSEOUT.
NEW D. C. ceiling fans.
H. U. Mann, 540 Lake Shore, cor. Ohio.

COMPLETELY equipped kitchen for restaurant. For sale reasonable. After 5 p. m. Sandwich Spa., 1157 E. 63d-st.

WANT STORE FIXTURES OF EVERY DESCRIP.; ELEC. FANS. STA. 1100.

BAKERY store fixtures—Walnut; plateglass showcases; reas. 1327 Devon-av.

SHOWCASES, desk, mirrors, registers—Bargains. Paidar Co., 1120 N. Wells.

REST.—Slicer, bot. coolers, el. dishwasher. 109 N. Dearborn, Rm. 606. Fra. 9766.

FOR sale—Large floor fan, 3 speeds, new. Call Monday, Michigan 9770.

BATTLESHIP USED LINOLEUM and rubber tile, 165,000 sq. ft. Central 3869.

GENERAL Electric electric cooler—Very good cond. 1429 S. 51st-court, Cicero.

ICE box—4½x7x9 ft., corklined, $90; A1 cond. Call eves. Armitage 6683.

8 FT. electric refrig., 2 ft. extension, very reasonable. Hum. 2957, before 3 p. m.

SCALES, slicers, registers, choppers, mills, etc.; reconditioned. Cantwell, Peru, Ill.

REFRIG. unit and coils, brd. slicer and oth. bky. eq. Madsen's Bakery, 1327 Devon.

HORSES, HARNESS, AND WAGONS.

AUCTION of horses and equipment by the Mountain Ridge Stables at Millers, 2 blocks south on Lake-st. Tuesday, Aug. 17, 1943. Sale to be held at 1 p. m. 35 riding horses; 20 saddles; 30 bridles; 1 hay rack; 1 3¼ ft. fresno; 1 buggy; 2 albino mares, 3 and 4 yrs.; and 1 Palomino horse, 6 yrs. Robert B. Turner, Mountain Ridge Stables at Millers.

JUST received a car load of young Wyoming horses; some half thorobred and spotted. Helberg stables, Elgin, located on Beverly-road between shoe factory and Rt. 72. Inquire Beverly Lake tavern on 72.

1 SURREY, 1 top buggy, 2 wheel pleasure cart all in excel. cond.; 1 mare, 16 hands, 9 yrs. old, has been hunted, $150. Dr. Waites, Kelsey-rd., Barrington. Phone Barrington 124-W-1.

1 BLACK mare—16 hands, 9 yrs. old, 5 gaited; has been shown in light harness. Gentle and well mannered. Call Roy Blackmer, Linc. 7007 Sunday.

2 RIDING horses, 1 Palamino gelding, 1 chocolate colored gelding. Phone Aurora 4759 or 122 S. River-street, Aurora.

STAND. saddle bred Highld. Brood mare—Lgt. chestnut 15.2 hands. Westwood Stble., Higgins-rd., ¼ m. W. of Cumberl'd.

1 BUGGY—Good top, rubber tires; like new; side lights; reasonable. D. F. Livingston, Wooddale. Bensenville 50-M-1.

SILVER mounted [not nickel] double coach harness; excellent condition. For sale by private party. Ran. 4010.

JUST arrived—Carload of South Dakota horses—All colors; broken and unbroken. Flying V. F. Riding Acad., 2434 Berwyn.

HAVE a fine suburban home for a horse broken to saddle or harness. Priced reasonably. Priv. party. Lawndale 1486.

WTD.—5 gait. saddle horse or mare; cheap; gd. home. Address M 510, Tribune.

PONIES, saddles. Valentine's, 104th and Throop. Beverly 2850.

WESTERN saddle—New; worth $175; will sell reasonable. Phone La Grange 9508.

COMBINATION mare—Three years; new harness, cultivator, harrow. Pen. 2844.

5 GENTLE 3 gaited saddle horses—$65 to $300. Call Itasca 32-J.

ARTS AND ANTIQUES.

SPECIALLY priced today, 2-4 drawer chests, pr. beds with equip., set Haviland, 12 Spode service plates, Yorkshire chairs, pine draw end table. Dahlquist, 100 E. Chicago-av., 2d floor. Del. 5837.

OVER 50 miniature torture apparatus—For lobby or display; authentic duplication. J. F. Johnson, 4526 Sheridan-rd.

IMPORTED bronze elephant and tiger statue, worth $1,000; barg. Rugs and antiques. 5917 Magnolia-av.

PAINTINGS, bronze figures, ivories—Bargain. 1367 N. Clark. Superior 4591.

FOR SALE—Old style music box and lge. wal. sideboard. Normal 0110.

OIL paintings—European artist; reasonable. 639 E. 80th-st., 1st fl., eves. 7-9.

2 DAY TRIBUNE FASHIONS SHOW OPENS SEPT. 30

Afternoon and 2 Evening Stagings Planned.

BY RITA FITZPATRICK.

THE CHICAGO TRIBUNE'S 1943 American Fashions show, which will climax a nation-wide search for practical and beautiful clothes for women in war time, will be held Sept. 30 and Oct. 1, in the main studio of radio station W-G-N, officials of the American Fashions contest announced yesterday. It promises to be one of the most glamorous presentations in the history of the fashion world.

Like a vast painting whose broad sweeps encompasses all the color and charm of women's clothing since the days of the Revolution, the show will be centered around the theme "What American women have worn during the wars of the nation." It will furnish a unique staging for the showing of one of the country's most important fall and winter collections, the finished creations of winning designers in the American Fashions contest.

Restrictions Prove Challenge.

Plans for the show were disclosed yesterday after several months careful planning by Mrs. Grace Pickering, fashion expert and head of the contest selections committe. The motif was chosen, according to Mrs. Pickering, to show that greater designing ability is needed under present war time restrictions to keep the American woman charmingly groomed than ever before in any of the nation's war time eras. It will add a touch of nostalgia and provide an aura of romance for the entire show.

Spaced between the showing of the 20 winning costumes, which are now being made by the nation's finest dressmakers and tailors, will be six tableaux framed against a golden curtain. Each tableaux will picture with breathtaking authenticity a costume of a war time era, dating from the Revolution to World War II. Each costume has been designed and is being executed faithfully to the trends of its day, down to the smallest detail. Each, too, will be worn by one of 1943's most lovely mannequins.

The first tableaux will frame a beautiful gown of the Revolutionary days, when there were no restrictions on the lavish use of fabrics. In succession, there will follow the classic frock of the War of 1812, the piquant costume of the Mexican war in 1848, the full sleeved dress of the Spanish American war, the boxy silhouette of World War I., and the gown of today, the grand prize winner of the American Fashions contest.

Each historical costume will furnish an interesting comparison with the new and interesting styles created by both amateur and professional designers in this year's competition.

Public to Vote on Winners.

Three presentations of the show have been planned, two evening premieres and a matinee on Sept. 30. The public will vote on the grand prize winning designs at each showing, and the three ensembles receiving the most votes will be awarded $1,000 for first prize, and $500 each for second and third. These designs, as will the entire 20 in the collection, also will have been awarded prizes of $50 each.

Because of the great demand for seats which has always marked the American Fashions shows, tickets will be sold only by mail. Tickets for the evening premieres will be $2 and the matinee $1. It is suggested that orders be placed early to avoid disappointments. All checks should be made out to the "American Fashions, Chicago Tribune Charities, Inc.," and should be sent to "The Chicago Tribune Charities, Inc., Tribune Tower, 435 North Michigan avenue, Chicago."

ZOOT SUIT'S NO LONGER REPLETE WITH MYSTERY

So you would like a zoot suit, something up to the minute, the latest, with lots of dash?

Ah, here's a little number, model 825, featured by Willis Herman, merchant tailor. It makes pikers of most zoot suits. Note the pattern. See how snappily the four shades, from light tan to dark brown, blend into the vertical stripes. All wool, too.

How Model 825 Looked.

Of course, the coat completely covers the hips. Really, it almost comes halfway to the knees. It's scalloped around the bottom, too. That's something added which costs $2 extra.

The trousers? They're English peg, which means they're so small around the ankle you will have to take off your shoes to get them on.

What to wear with the suit? A pancake hat with a four inch brim. Shoes must be pointed, definitely and absolutely.

You'll take the suit? The price is $14. You're surprised? Well, you might be able to get one for $10. Too cheap, you say? Come now, the very best business suits cost only $25 and Mr. Herman sells them only to millionaires.

Something's wrong here. What's that, Mr. Herman? You say zoot suits are nothing new? Isn't model 825 the very latest? No? Then just when did you feature model 825?

How's that, Mr. Herman? Did you say 1901?

He did.

RATION ROUND-TABLE

SIX QUESTIONS THAT HOUSEWIVES ASK MARY MEADE

GRAPHIC SECTION
Chicago Sunday Tribune
AUGUST 15, 1943

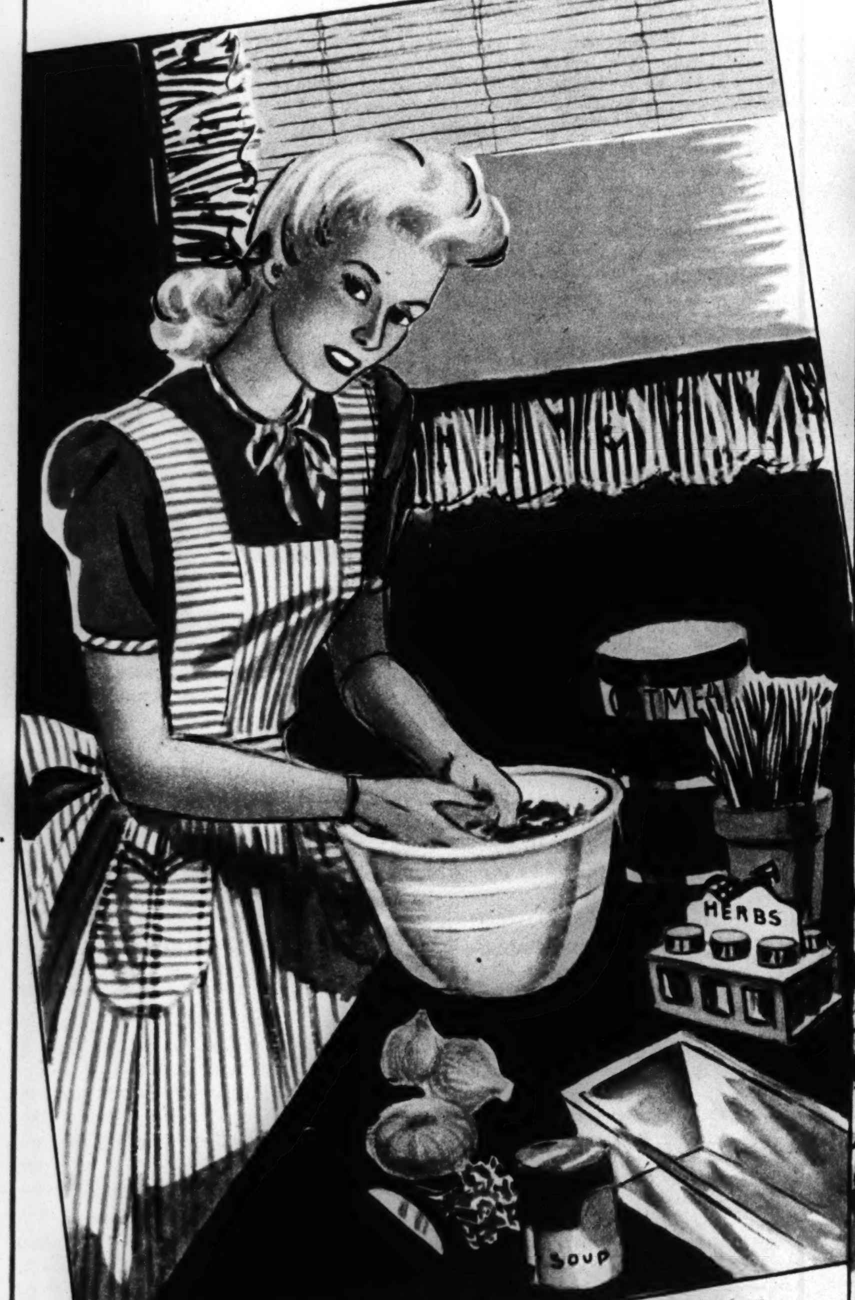

1 ***How can meat dishes "stretched" with cereals be made more flavorful?*** It's all in the seasoning. Be generous with onion. Green pepper and celery often help. Use tomatoes, tomato soup, catchup, or chili sauce when you can spare the points. Mustard, horseradish, and chili powder are good in meat and cereal combinations. Don't forget herbs, both fresh and dried. Thyme, marjoram, rosemary, parsley, mint, and basil are among the choicest for meat dishes. If the seasonings are right, perfectly delicious dishes can be contrived even when there's more cereal than meat.

2 ***How can I prepare low-point "variety" meats such as beef heart attractively?*** Stuff and braise a beef heart, then serve it on a platter surrounded with carefully cooked vegetables. A three pound beef heart (12 points) should make eight or nine servings when stuffed. Wash the heart and trim some of the arteries and veins. Season inside with salt and pepper, stuff with your favorite bread dressing, and sew or skewer the opening. Dredge heart with flour and brown all around in hot fat. Add 1/2 cup water and cover tightly. Braise over very low heat about 3 1/2 hours, or until tender, adding water in small amounts as needed. Gravy may be made from the drippings. Slice the heart crosswise to serve.

(Mary Meade tells more about ways to make the most of food under rationing on page eight.)

3 ***Since pressure cookers are rationed, can't I use my oven for canning?*** The oven is all right for small fruits such as cherries and berries, and for fruit juices and tomatoes. Large fruits such as peaches and pears may discolor in the oven. Never use the oven for any vegetable canning. Only the pressure cooker is safe for vegetables. The hot water bath canning method is superior to the oven, even for fruits. Don't attempt oven canning at all unless you have a well insulated oven with an accurate heat control.

4 ***We're eating more fish since meat rationing. I'd like to know the proper method of baking fish.*** There are two fish baking methods, a moderate oven and a flash-cook process. A moderate oven, 350 degrees, is best for very large fish or stuffed ones. Many cooks prefer the hot oven, 500-550 degrees, for fillets and small fish, as it is quick and odorless and leaves a crisp crust on a crumb-coated fish. Ten to 12 minutes in a preheated hot oven will cook most fish. Be careful to avoid burning.

5 ***Planning menus for church suppers and other large group meals is difficult under rationing. We need help!*** Usually several members of the group can be found who'll be able to spare the needed sugar. A butter or margarine "stretcher" is a possibility if there's difficulty in obtaining enough to spread the rolls (spread them lightly!). Suggestions for the main course, which probably will have to be meatless, include curried shrimps with rice, chicken and noodles, chicken pie, baked stuffed fish, peanut and rice loaf, vegetable chop suey, black-eyed peas (nonrationed) baked like navy beans, mixed scalloped vegetables.

6 ***How can I keep a half ham or large piece of cheese for which we've saved points?*** Refrigerate both. Mildly cured ham should be used within 10 days. Cover cut surface of cheese with vinegar and water moistened cloth to stop mold, or wrap in waxed paper. Waxed paper may be placed over ham surface.

NEXT SUNDAY—A NEW COLOR MAP OF ALASKA

The Sky Dragons—Their Exploits Over China

By ARTHUR VEYSEY

THE BIG Japanese air base at Canton, the docks at Hongkong, and the vast enemy warehouses at Lashio, Burma—all these and more, too, were bombed by the Sky Dragons. While thus spreading destruction right and left these heroes of a year of aerial strife in China were forced over and over again to fight off the ubiquitous Zeros, the swift and deadly Japanese fighter planes.

The Sky Dragons are not only the men who fly the planes of this famous outfit but also the planes themselves. They got their name from the Chinese, and they are on the offensive, having taken up the war in China where their predecessors, the Flying Tigers, primarily a defensive group, left off.

The story of the Sky Dragons and their first year was told recently by one of the six original Dragon pilots, Capt. John C. Ruse, six-foot, 25-year-old La Grange, Ill., flyer. Sixteen days earlier he had been at the Dragon base near Chungking, deep in China. Now, wearing green silk pajamas and a black and white embroidered house coat acquired in China, he was lounging in the comfortable apartment of his parents, Mr. and Mrs. W. J. Ruse, at 27 South Stone avenue, La Grange.

"Things got off to a hot start for the Sky Dragons," the captain said. "Thirty-six of us who volunteered for foreign service, without the least idea that we would ever go to China, flew our six Billy Mitchell B25 medium bombers from the United States a year ago last May.

One of the crews of Reluctant Dragon. Left to right: Crew Chief Charles B. Moore, Radio Operator-Gunner Dale Ogdon, Top Gunner J. B. Broughton, Bombardier Eldon Shirley, Lt. George Roberison, and Capt. John C. Ruse.

(14th U. S. Air Force photo.)
Hongkong under bombing by Sky Dragons on Oct. 25. Smoke of exploding bombs in dock area can be seen in picture.

"The South Atlantic was just a little hop. In Africa we picked up some P40 fighters going to India.

"We didn't wait to reach our base in China before beginning pasting the Japs. On the last hop, from India, on June 3, we bombed the Lashio air field, knocking out eight Jap planes, the first of hundreds we were to account for.

"But as we left Lashio the good luck which had seen us two-thirds of the way around the world ran out. We struck bad weather—so bad that General Chennault, the commander in China, had radioed our Indian base to keep us there, but somehow we had missed the message.

• • •

"One of the Burmese mountains loomed up ahead. I pulled the stick back hard and barely cleared the peak. A Mitchell flying on my wing crashed blindly into the rock.

"The five planes left got separated as we churned on into the thick clouds. Our gas supply ran low. We were alone in the fog somewhere over western China—we weren't exactly sure just where.

"The gas needles moved to the empty mark. Within a few minutes our two motors would begin sputtering. I ordered the men to jump.

"I came down in a shallow river—hard. My chest hurt. A couple of Chinese coolies dragged me out and carried me up to their house, a little mud hut with a thatched roof. They laid me on a bed.

"One by one my five buddies were brought in. Four came under their own power. The last was carried in, with a leg torn open.

"The house had only three rooms, and one of these was needed for the pigs and chickens. The head of our house was an old grandma. She was a strict ruler.

"The family taught us about Chinese friendship. All six of us got wooden beds. The grandma ordered up a special feast of eggs cooked with some sort of brown sugar. It was quite tasty.

"We smoothed out our one map and pointed to the place where our base was. The men of the family went into a huddle and then pointed across the hills. By pointing to them, us, and across the hills, we asked if they would come along.

"After two days one of the young men started across the hills with us. Two others carried my wounded buddy. The rest of us walked.

"For 10 days we walked, our helpers changing off at successive villages. I grew weak and dizzy. The buddy's leg festered.

"At long last we reached our base. It was a gem. The Flying Tigers had built it, and they had done a good job.

"The doc looked at the torn leg and said one more day and it would have had to come off. He looked at me and said one more day and I would have been out flat. I had malaria. He put me to bed. I didn't get out again for a month."

In mid-June telegraph wires out of Chungking buzzed with great news. An American bomber force, the army disclosed, had been established in China! Three crews and two planes was all that remained of the six planes and crews which had left America.

The two planes were quickly augmented, however, by more B25s ferried in from India. When Ruse left the hospital a new plane was ready for him. He christened it Yokohama Express II. The craft he ferried from the United States was the original Express. It was to make 20 bombing missions, until the commander borrowed it, got it shot up, and landed it on its belly. It was succeeded by the Reluctant Dragon, also a B25.

Escorted by fighters, many manned by former Flying Tigers, the Sky Dragons went into action.

They began a long series of sorties over Lashio, head of the Burma road. The Japs liked Lashio's big warehouses. They would fill the buildings with goods. The Chinese grapevine would report when the buildings were packed. Then the Dragons would load up with six tons of bombs and pay the Japs a visit. Oddly, the Japs would rebuild the warehouses and refill them. The Dragons would fly, and the job would be begun again. Over and over it went, for a year.

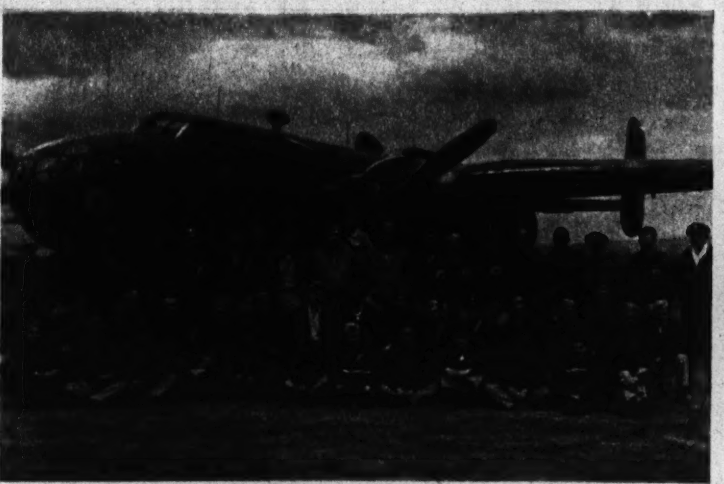
(Official photo, Army Air Forces.)
Officer personnel of Sky Dragons before a B-25 bomber.

By October the Dragons were looking for a choice morsel—and what could be choicer than Hongkong? The dock area was reported filled.

So, early on the morning of Oct. 25, 12 Dragons loaded with 500-pound bombs took off from their base near Chungking and flew to an advanced base. There they took on more gas for the long run to the China coast.

• • •

"We came over Hongkong about 2 o'clock in the afternoon," Captain Ruse said. "About 40 Jap fighters met us. They came right in to attack. One came roaring down on me in a steep dive. The big red ball on his wing passed so close to the nose of my plane I could almost reach out and touch it. I can't figure out if he was trying to crash into me or not.

"Another came up from below and rolled away only when within yards.

"But despite their circus flying their marksmanship was bad. They didn't get a single bomber.

"We went over the docks and dropped our bombs. Pictures proved how accurate the Sky Dragons were.

"We went back to our advanced base. But the raid wasn't over. We reloaded with gas and bombs. In the evening we were off again. Shortly before midnight we were back at Hongkong. The Japs must have thought we had called it a day, because the city lights were burning brightly—even neon signs.

"But the brightest lights came from fires we had set that morning in the dock area.

"We found our target easily. It was the power plant. I watched my 500-pounder fall directly onto the plant. 'That does it,' I thought. But nothing happened. My bomb must have been a dud.

"I went in to bomb again. The Japs were shooting some flak guns and had a couple of searchlights going, but they were far off, so we all took our time. No night fighters bothered us.

"Before I got back to the plant one of the other planes blasted it. His bomb was no dud.

"Hongkong went black—no power, no lights. And the blackout was to remain for quite a while. That power plant was gone for good."

Railroad yards over China, warehouses in Burma, mines in Indo-China, Jap airports—these were the targets for almost daily raids.

Occasionally the Dragons would help the Chinese army. "You could almost see the morale of the troops go up as we flew past," Captain Ruse said.

The Dragons would bomb troop trains—once they bombed a hill overlooking a rail line and caused a landslide which enveloped the Jap train, bridges, camps, and gasoline storage dumps.

• • •

In May the Dragons decided on an excursion to Canton. Again they went to an advanced base to refuel.

"The weather was terrible until we were about 30 minutes out of Canton; then the sky cleared," Captain Ruse said.

"Our objective was a big air base and workshops and oil storage tanks near by. The Japs had done a wonderful job of camouflage, and except for our intelligence we wouldn't have been able to find the targets. But our intelligence is good. We know pretty well what the Japs are doing.

"We caught the Japs by surprise. There were 10 of us. I was leading a formation of four. Captain Weaver was on my left wing.

"Zeros were taking off from the airport as we came up. We knew we would be away before they could intercept us. Everything was fine!

"Suddenly everything was horrible. My plane bounced. I thought the tail must have been hit.

"I looked to the left to check on Captain Weaver. He wasn't there. I looked down. His bomber, apparently hit in the bomb bay, had exploded. The flaming pieces were falling. With awe I watched them fall into a railroad yards.

"It was a terrible feeling. I broke out into a sweat.

"But there was work to do. I kept on my bomb run. The bombardier, who had been knocked from his seat by the concussion of Weaver's plane exploding, climbed back to his sights and released the bombs.

"We turned and headed home. The other formations came thru with only a few flak holes.

"We returned only as far as our advanced base that afternoon. We were all shaken up quite a bit. That night we went down to the Chinese village near by and got a couple crocks of jimba juice. It's a rice wine, and it makes people do funny things—and forget."

That night the Tokio radio was busy. American flyers, it said, attacked Canton ruthlessly, killing Chinese civilians by the hundreds.

Pictures showed all bombs fell in the military target area.

A few days later the Japs showed how much they respect

(Continued on page seven.)

FIGHTING SHIPS OF THE WORLD'S NAVIES

Each Sunday The Tribune is presenting in the Graphic Section pictures and descriptions, insofar as they are available for publication, of the various classes of fighting ships. Watch for them.

CLEVELAND before launching. (31 other ships projected in class)

(Associated Press photo.)

LIGHT CRUISERS

CLEVELAND CLASS

Completed	1942-43	Guns	12 6-inch.
Tonnage	10,000		12 5-inch
Length	600 ft.	Aircraft	4
Speed	33 knots	Complement	888

MAURITIUS CLASS

Completed	1940
Tonnage	8,000
Length	549 ft.
Speed	33 knots
Guns	12 6-inch. 8 4-inch a.-a.
Aircraft	3
Complement	unknown

TRINIDAD (sunk by Japanese. Sister ship of Mauritius) (Acme photo.)

MOGAMI CLASS

Completed	1935
Tonnage	8,500
Length	639 ft.
Speed	33 knots
Guns	15 6.1-inch. 8 5-inch a.-a.
Aircraft	4
Complement	850

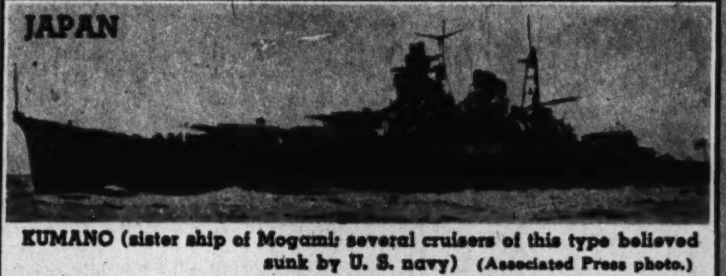

KUMANO (sister ship of Mogami; several cruisers of this type believed sunk by U. S. navy) (Associated Press photo.)

FREE DICTIONARY of names

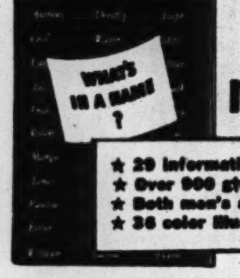

★ 29 informative pages
★ Over 900 given names
★ Both men's and women's
★ 36 color illustrations

Look up the origin and meaning of your own name and the names of your friends. We want you to have a free copy of this fascinating dictionary so you'll remember what *our* name means:

"ETHYL is a *trade mark* name. It stands for an antiknock fluid made only by the Ethyl Corporation. Ethyl fluid is put into gasoline by oil companies to prevent knocking."

SEND TODAY FOR YOUR FREE COPY

"WHAT'S IN A NAME?"
Dept. N11, Box 18, Madison Sq. P.O., N.Y.C.
Please send me a free copy of "What's in a Name?"
Name.................................
(PLEASE PRINT)
Address..............................
City & State.........................

TAKE OFF UGLY FAT

Many Lose 20 POUNDS AND MORE Yet EAT Plenty!

USERS SAY

MRS. P. M., FRESNO, CAL.: "I am well satisfied. I lost 18 pounds in 3 weeks."

WOMAN DRUG CLERK: "I reduced from 166 to 116 pounds. I feel like a new person and have more pep. I wore size 44 dresses; *now I wear size 14.*"

MRS. W. H., MILWAUKEE, WISC.: "First week I lost 5 pounds. Your system is marvelous. I went to work as usual."

HOSPITAL DIETICIAN, REG'TD NURSE: "Lost 45 pounds in 31 days and never felt better in my life."

PHYSICIAN'S WIFE: "I lost 15 pounds in 24 days!"

MISS H., WASHINGTON, D. C.: "Had to tell the wonderful news! Reduced from 200 to 136 pounds in 3 months following your plan. It's great to be able to wear youthful clothes. My friends are amazed; and many of them are now following the plan."

MRS. E. B., PORTLAND, ORE.: "I reduced 32 pounds in about four weeks. Your plan is most successful way to reduce."

MRS. C. M., ITHACA, N. Y.: "My hips were 53 inches, now 43 inches. I feel like a new person. I like the taste also. *My doctor says it was O. K.*"

MEN and women all over the country report remarkable results in losing weight easily. Many report losing 20 pounds and more. They are following the Easy Reducing Plan of Dr. Edward Parrish, well known physician and editor, formerly chief of a U. S. military hospital and a state public health officer.

Dr. Parrish's Easy Reducing Plan makes reducing a pleasure because it has absolutely NO STRICT DIETS, requires no exercises. HARMLESS, too, because it calls for no reducing drugs.

Here is Dr. Parrish's Easy Reducing Plan EXACTLY as given over the air to millions: For lunch take 2 teaspoonfuls of CAL-PAR in a glass of juice, water, or any beverage. Take nothing else for lunch except a cup of coffee if desired. For breakfast and dinner EAT AS YOU USUALLY DO, but eat sensibly. Don't cut out fatty, starchy foods—just cut down on them. By following Dr. Parrish's Easy Reducing Plan, you cut down your daily caloric intake thus losing weight naturally. You needn't suffer a single hungry moment. CAL-PAR is not a harmful reducing drug. It is a special dietary product, fortifying your diet with certain essential minerals and vitamins. Most overweight people are helped by Dr. Parrish's Easy Reducing Plan. Try it. You and your friends will marvel at the vast improvement in your figure.

Get a $1.25 can of CAL-PAR at Walgreen, Liggett and other drug stores.

If your dealer doesn't have CAL-PAR, a special introductory can containing 18 DAYS' SUPPLY will be sent you direct, postpaid, FOR ONLY $1.00. This $1.00 can is not sold at stores. Money back if not satisfied. Fill out the coupon, pin a dollar bill to it and mail today for your can of CAL-PAR and we will also send you FREE Dr. Parrish's booklet on reducing containing important facts you ought to know, including weight tables and charts of food values. CAL-PAR, Dept. 24L, 685 B'way, New York.

• *No Exercise!*
• *No Reducing Drugs!*
• *Absolutely Harmless!*

CAL-PAR, Dept. 24L
685 Broadway, New York, N. Y. 12
I enclose $1.00 for special can of CAL-PAR, to be sent postage paid, and Dr. Parrish's booklet on reducing. If not satisfied I may return unused portion and my $1.00 will be refunded. (C.O.D. orders accepted in U.S.A. only.)
NAME..........................
ADDRESS.......................
CITY..........................

HAY FEVER

A UNIQUE INVENTION BRINGS *QUICK* RELIEF

Can be Used NIGHT OR DAY

Slip the DUO-HALER containing 2 medicated pellets into the nose and palliative relief usually follows for clogged nostrils accompanying Hay Fever, and Nasal Catarrh.

DUO-HALER stays in nose without holding day or night. Almost invisible. Helps promote restful sleep. Buy DUO-HALER today at Walgreen, Liggett, Whelan, Mandel Brothers, Stineway or your drug store.

Complete outfit— $1 including full bottle containing 40 medicated pellets

DUO-HALER CO., 27 E. 20th St., New York 16, N. Y.

Two Famous Myths of Funny Men Exploded

Looking at Hollywood WITH HEDDA HOPPER

(Copyright: 1943: The Chicago Tribune.)

Hollywood

EVER since Bud Abbott and Lou Costello started their gallop up the popularity ladder, many colorful inaccuracies about them have sprung up. Two of these have attained legendary proportions.

According to the erroneous version, Bud and Lou first became aware of their potentialities as a team during a heated argument over a rummy game backstage at a burlesque house. A few days later, Costello's straight man in the show was taken ill, and Bud was drafted from his post as box-office cashier to pinch hit.

Actually, it was Abbott and Costello's famous baseball sketch that was responsible for the birth of the team. The year was 1936—not twelve years ago, as most of Bud and Lou's pals would have it. Each comic admired the other's work in a Minsky unit called "Life Begins at Minsky's." Each felt the other's particular talents supplied the missing link for which he had been searching.

Lou, weighing a trim 145 pounds, hard as nails, and boasting of 26 summers, used to take an incredible beating from his various partners. This impressed Bud. For the long and lean straight man had long been searching for just such a partner. None of the comics he had worked with previously had been able to withstand his slaps.

• • •

Lou, feeling that his proper niche as a comic was that of a "cute" funnyman, took an immediate shine to Abbott's superability as a physically abusive type of straight man.

Back at the Oriental theater, Chicago, in 1936, fate, aided by the boys' classical baseball sketch, took a hand in creating one of the great comedy teams of all time. Bud and Lou were individual members of a new burlesque unit called "Hollywood Bandwagon." A prophetic title, wasn't it? Early in the run of the show, for which Bud and Lou drew $65 apiece, they did a scene together. It wasn't theirs exclusively, nor were their lines plentiful. But it recalled to each their hankering to team up.

One night Costello asked Abbott to look over some stuff he'd written. It was the celebrated "Who's on First?" and elicited the same approval from Bud that millions of entertainment seekers have since given its countless renditions. The next day Abbott and Costello asked the show's producer to insert it in "Hollywood Bandwagon," and the baseball routine was an instantaneous hit.

Mrs. Anne Costello

This led to financial embarrassment for them. Daily while they were playing at the Oriental theater they'd pass a store which displayed a pair of elegant green chinchilla overcoats. Bud and

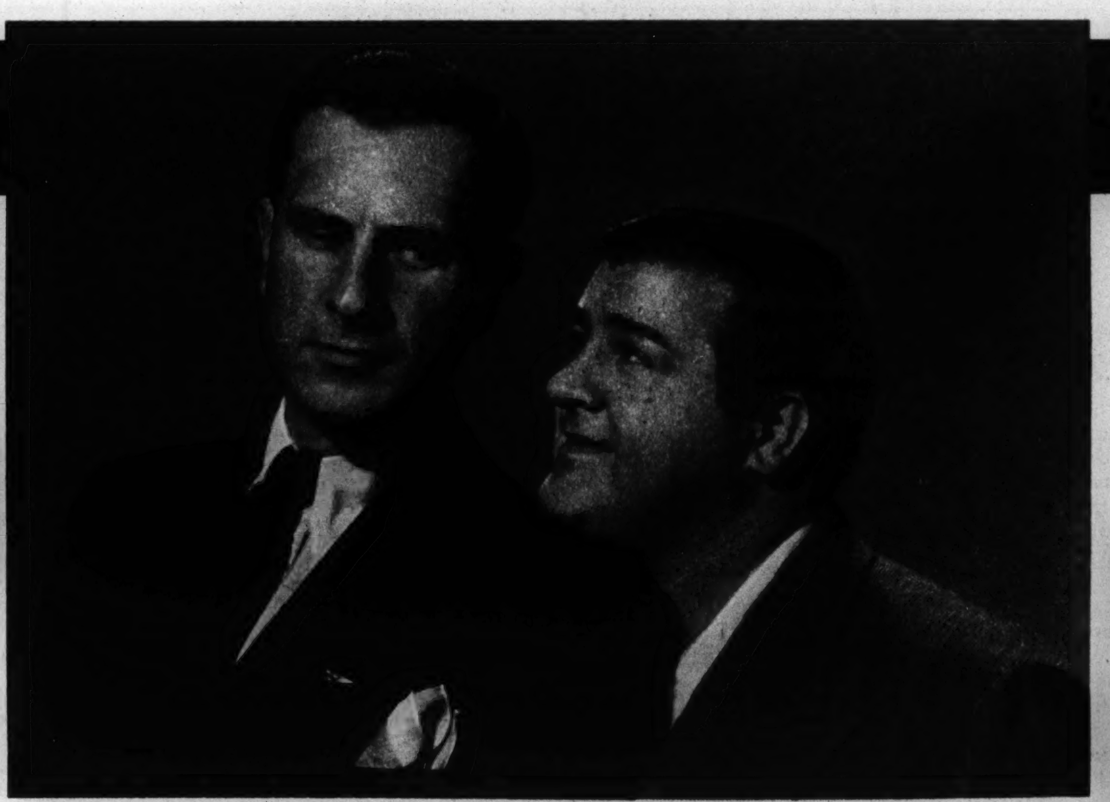

Bud Abbott (left) and Lou Costello, the comedy team which originated in 1936 in a classical baseball sketch.

Father Costello with a couple of hula girls. Patricia Anne Costello (left) age 6, and Carole Lou Costello, age 4.

Lou fell madly in love with those coats. They had about ten bucks in their pockets in those days, so buying the coats seemed a beautiful dream. But dreams sometimes come true, and the comedy pair reckoned without the dynamite inherent in their baseball sketch. A Chicago advertising man fell a victim of its laughing gas. The next night, shortly before the "Bandwagon" was due to close, he offered them a contract on behalf of the sponsors of a big radio show.

On the strength of the contract, Bud and Lou went to the chorus girls and borrowed enough dough to buy the green chinchilla overcoats. That afternoon, while they were looking for admiring glances to be directed at their coats from the rest of the cast, a telegram from the radio sponsor arrived. "We regret to inform you that the show is going off the air." They had to wire their wives in New York for money to pay off the chorus girls.

Another legend is a pip. This is their marriage legend. Up until last year it was generally assumed that Bud and Lou met their future wives when they separated a couple of hair-pulling chorines backstage at a burlesque show. After they had separated them, they took them out for hamburgers and a few months later married them. This was supposed to be in 1932—at which time the boys hadn't even met.

• • •

The truth is, young Abbott met 16-year-old Betty Pratt on a chartered yacht sailing down the Potomac 25 years ago. She was a soubrette in a burlesque show playing Washington. Bud had seen her backstage at the theater, but they hadn't met until the yachting party. Along about midnight one of the chorus girls decided to take a swim in the Potomac. The towel which she had wrapped around her head slipped and almost choked her, and she was going down for the second time when Bud heard her screams, jumped in with his clothes on, and rescued her. Mr. Abbott suddenly found himself a hero. The girl was Betty Pratt's best friend, and when Betty thanked Bud for saving her girl friend, Bud, all puffed up over being a hero for the first time, said, "Let's you and me get married."

The boat pulled in at Alexandria, Va., and the two of them sat on the courthouse steps, Bud shivering in his wet clothes, and Betty shivering with cold feet, until the county clerk arrived. Six hours after he became a hero, Bud Abbott became a bridegroom.

Lou and Anne Costello have been married nine years. Lou was a comic at Minsky's in New York, and Anne Battler was one of the prettiest chorines who ever graced a Minsky line. Lou had seen her backstage, and was going around saying, "Give me a knockdown to that babe." Anne didn't care to meet him,

Abbott and the Mrs., the former Betty Pratt, and little Bud Jr.

even when a friend said, "There's a cute little comic in the show who's terrific." Anne only looked bored and said, "All burlesque comics are alike. They're a dime a dozen." But her friend finally persuaded her this one was "different," and so one night she stood in the wings to watch his act. As a finish to the act, a stagehand was supposed to knock over a heavy hall tree so that it would narrowly miss Lou. It missed Lou all right, but it conked Miss Battler right on the bean, and knocked her out cold. When she revived, Lou introduced himself, and invited her out to dinner. They were married four months later.

Thruout Lou's illness the boys' motto has been, "Nothing can break up the act of Abbott and Costello."

To look at Lou sunning himself in bed beside his swimming pool you'd never think he'd been sick a day in his life, which he wasn't until this illness struck.

• • •

Abbott's loyalty to Lou, both personally and professionally, is unparalleled in Hollywood. Bud feels that having made the grade together, they're like Siamese twins. When one is laid up, the other must likewise be incapacitated.

This thin-man half of the team has received innumerable offers for radio and other shows, but he's turned them all down, adhering to a promise made at the time Lou was first stricken.

From time to time during his five months' relegation to the sidelines, Costello has urged Abbott to enjoy his vacation—first the boys have had since 1940—and not worry about him. Lou secretly got a plane reservation to Mexico City for Bud and the Mrs., but Abbott won't budge.

THAT OLD SAD STORY

By MAUREEN DALY
(Author of "Seventeenth Summer")

THE same old story—boy meets girl, girl likes boy, girl gets brush-off. The same beginning, the same sad climax, but what about the ending? This is a story about a young smoothie who was all joy because a particular hunk of man had been darkening her door regularly for more than a year. But when she decided to branch out and date a few odd jacksons who happened to be around, her original joy-boy cut adrift. Then came the sadness.

A few nights of holding the fort alone on the home front and she changes her mind about variety being the spice of life and wants to negotiate a peace. She seems to think that her old boy still likes her more than somewhat, but she's not satisfied just to be a good friend; she wants to be more than an extra on his hit parade. But how to bridge the breach? How to let him know that she's willing to sing in the same key again if only he'd get the pitch? With typical feminine faith she believes that just one date with him and she'd be right back in clover, and says:

"I've decided to write about my little problem—a male as usual, the root of all problems. I met him about two years ago. We liked each other at first sight. We went together about a year and then his boy friends started to ask me out. So I went out with them occasionally and he didn't mind at first, but then he stopped coming over every night and I was just beginning to realize what was happening.

"We haven't gone together for about a year now, and I miss him something terrible. I've gone out with a lot of other boys since and went out with a lot of them before he came along. But no one else can make me forget him. I see him quite often, even tho he does go to a different school. I was talking to some of his boy friends not so very long ago and they seem to think he still likes me, but is afraid the same thing that happened the first time will happen again. I'm positive it won't happen again.

"I want to get him back but I don't know just how to do it. Maybe an answer to my problem could be printed because he reads your articles, too, and he may see it and sort of take a hint and think it sounds like us and do something."

(Tribune Studio photo.)

. . . but she's not satisfied just to be a good friend: she wants to be more than an extra on his hit parade.

• • •

First off, what's all this about exchanging heart-sobs with the other boys? There is no step so fatal as giving confidential information to the "boy friend's boy friends," because it's like giving a hot tip to a gossip broadcaster and saying, "Now don't breathe a word of it." First thing you know those junior birdmen will wing it over to friend Joe and out with the news. They are *his* friends and, as friends should, they will tell him everything they know. They will tell him that they saw and talked with his old girl friend. Then they will add just what you said, how you said it, and what sort of a look you had in your eye when you said it. They'll give him the whole story—and with atmosphere. How do you care for that? Remember, they were *his* friends before they were yours.

And dream boy might react in two ways. Toss a coin and cross your fingers—he might realize once again that you're the girl for him, true and faithful, and come a-running. But more than likely his enthusiasm is apt to cool when he finds that you are too eager. He doesn't want the girl who used to be his objective suddenly to turn and come after him! It's poor politics to let him know that you're *too* eager. He may think you're just there for the asking and take a "ho-hum, I'll give her a ring next April" attitude.

From her letter, this smoothie never was a chick to spurn company, and now she suddenly adopts an "all or nothing at all" attitude. It might be a case of "he's out of my sight, I'm out of my mind" interest, and as soon as he *is* back she might get restless again. And it might just be a slight dating slump that has given her time to think and has roused this "auld lang syne" feeling. When you are still in high school, that's usually rather young to make up your mind to cast permanent anchor and go steady for good.

There is always the sad chance, too, that he has completely switched interests and no longer cares to strike up the friendship. Perhaps while the girl who wrote the letter was wooling around with the other boys, friend Joe may have decided it was time to ring out the old and ring in the new and get himself another girl . . . a girl he doesn't want to give up even if his old heart throb is now ready to give the old affair a re-tread. That's always a possibility to consider before making any move that will only add new hurt to the brush-off.

• • •

But supposing this is a *real* thing and mutual interest is still a-brewing? The girl is anxious, the boy is willing, but because of slightly strained relations, no one knows who should call whom first. Then there's still a chance. If the split-up has been gradual and indefinite—the girl has still one chance, her trump card, and that's all. Perhaps it's for a summer dance, a beach party, or something the crowd is planning together—but just *once* a girl can call up an old acquaintance—on the basis that the old friendship still holds water—and ask him to join the fun as her date. If he refuses that invitation or accepts but doesn't offer a return engagement—the jig's up. A girl can let a fellow know just once that she's still willing to be his Girl Friday, and beyond that it's up to him.

If it's just a misunderstanding that's holding up the show—try to straighten things out right away. You may both be missing a lot of fun and, even if you are only in high school—you're not getting any younger!

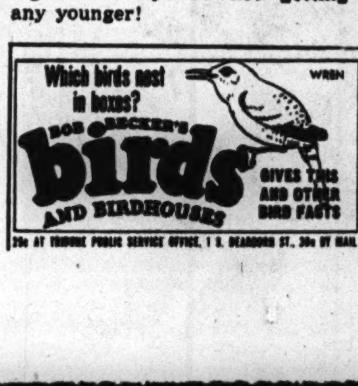

Battle of Antietam

Letters from the Front by a Chicago Civil War Hero—Maj. William H. Medill

This is the sixth article of a series on Maj. William H. Medill, based largely upon and incorporating the recently brought to light letters that he wrote from the front while serving as a cavalry officer in the Civil war.

By JOHN A. MENAUGH

President Lincoln and Union officers at Antietam battlefield shortly after battle. Gen. George B. McClellan is sixth from left, facing the President. (Official Signal Corps photo.)

IT WAS in the immediate vicinity of Antietam creek, flowing in a southerly direction into the Potomac river above Harpers Ferry, that the battle of Antietam was fought on Sept. 17, 1862. Southerners call it the battle of Sharpsburg, after the village lying just west of the creek.

Dr. Abner Hard

Gen. McClellan had 70,000 troops on the field, but kept one-third of them out of the battle. General Lee had 40,000 troops and employed virtually all of them. McClellan made the grave mistake of attacking by piecemeal in five separate attacks at different hours, instead of delivering assaults on the whole front at the same time. As a result the battle was a draw. Despite the fact that he received reinforcements the next day, McClellan allowed Lee to remove his army across the Potomac without interruption. The Union force might have severed the Confederate line of retreat by the way of Boteler Ford, the only available place to cross the Potomac, but failed to do so. Lee's stay of about ten days in Maryland was too short to have any effect on the political attitude of that state.

In the first part of the battle of Antietam the Eighth Illinois cavalry regiment, under the command of Maj. William H. Medill, was held in reserve. Soon, however, it was ordered to the front to support two batteries near the center of the Union line.

• • •

In this position the regiment came under enemy infantry and artillery fire, and suffered a number of casualties. To and fro the armies swayed over a field that was repeatedly won and lost, until the ground was covered with dead and wounded. When night fell Maj. Medill's cavalrymen withdrew a mile and a half back of their battle position, going into temporary camp, where many of the men spent the night caring for the wounded.

Early in the morning of the 19th orders were received to advance again, but then it was discovered that the enemy had escaped across the Potomac. The regiment made a rapid march thru the village of Sharpsburg, where every house showed the effects of heavy bombardment. On the 20th there was sporadic fighting along the banks of the Potomac, and the next day, Sunday, the Eighth Illinois cavalry remained in its camp at Sharpsburg. The regiment now for a few days enjoyed a short respite from hard service, enabling its officers to make out their muster rolls and the men and horses to recruit their exhausted energies. Maj. Medill from the camp at Sharpsburg wrote to one of his sisters while the regiment thus was taking it relatively easy:

"Sharpsburg, Maryland.
"Sept. 22, 1862.

"Dear Sister:

"I have time to write you a line and will improve it. Sammy has arrived and brought your letter and some little niceties also, for which I am obliged to you. His initiation into the regiment was on the morning of the great battle of Antietam Creek. The regiment was moving forward at the time he arrived and in twenty minutes after I shook hands with him we were in advance of all the lines and under the most terrific storm of shell and, shot I have ever experienced. Horses and men were blown to eternity on every hand and yet we were compelled to sit quietly on our horses, supporting two batteries while they silenced three batteries of the enemy.

"Sam stood the fire first rate, and I only saw him looking up wistfully occasionally when a shell would burst near. I don't think he was frightened much. I have no time to write any of the particulars of the battle, but I think it was by far the severest of the war.

"The rebels have been driven from Maryland, but not without two very desperate battles and a great many skirmishes, in the latter of which our regiment has done more than all the others, and your humble servant has been in command ever since we left the peninsula. I have had the pleasure of leading the regiment into every attack and have escaped without a scratch thus far, altho I came very nearly going by the board in the last one. By the way, I have been promoted to a majorship, which was made vacant by the resignation of Maj. Dustin.

Old sunken road on Antietam battlefield. This was called "bloody lane." Photograph taken in 1877 shows rail fences restored.

"You speak of my soon getting a furlough, but as I am the only field officer with the regiment I don't think there is much chance at present. We are expecting Maj. Beveridge one of these days, and I am in hopes that the lieutenant colonel will also come. Our colonel is in command of a brigade of cavalry, which takes him away from the regiment.

"My health is very good since we have been in Maryland. This state seems lovely in comparison with Virginia, which was a perfect desolation. The people are very friendly and we get everything we want. . . . They are wonderfully delighted to get the 'deliverers,' as the rebels style themselves, out of the state. Well, I don't wonder, for they are the most ragged, rude, filthy looking objects ever paraded as soldiers. Especially to a person of delicate feelings, they are enough to produce fits.

"I presume we are to have another campaign in Virginia, which I very much dread. I detest the name of Virginia, or any one who lives there. I hope, if McClellan does take us there, he will hurry matters up, and make an end of things, for I am mighty tired of war.

"Yours, etc., etc.
"W. H. Medill.

"P. S. I inclose you a secret envelope, which we captured. It contains the Confederate stamps. The one this letter is enclosed in is also 'secesh.' I have some rebel paper also, but not at hand.
"Yours, W. H. Medill."

• • •

Sammy, who joined the Eighth Illinois cavalry just before it advanced to take part in the battle of Antietam, was Maj. Medill's youngest brother, Samuel John Medill. He was not quite 21 years old at the time of his enlistment.

The regiment under Maj. Medill remained inactive in and around the camp at Sharpsburg until Sept. 25, when it crossed the Potomac at a ford below Shepherdstown, in what then was Virginia but the next year became West Virginia, and drove back enemy pickets a distance of three miles or more, taking 30 prisoners. Returning to its camp, it did not see much action again until the 29th, when again it raided into territory on the other side of the Potomac.

Early in the morning of Oct. 1, the Eighth Illinois cavalry, a body of Pennsylvania cavalry, and a battery of regular artillery, accompanied by the cavalry leader, Gen. Pleasanton, forded the Potomac and set out in the direction of Martinsburg. Shortly after noon the Federal force attacked enemy troops in Martinsburg and drove them out of the town. Pleasanton and his men then entered the town, where they remained until about 4 o'clock. By this time the Confederates were gathering in large numbers about the place, and Pleasanton deemed it wise to retire, since his whole force did not exceed 800 men (the Eighth Illinois cavalry was greatly reduced in numbers at this time).

In the withdrawal the Eighth Illinois was placed in the rear of the column. The enemy now swarmed to the attack, shelling the column with artillery and sharpshooting at it from every side. The Union battery was compelled to fall back hastily to prevent capture. It was Maj. Medill who in this crisis saved the day. He ordered his squadron commanders to form their men on the road of retreat, facing the rear. They stopped the enemy, but only after a fierce exchange of volleys at point blank range. The Eighth Illinois held its position until night fell, when it withdrew to recross the Potomac a little before midnight. Gen. Pleasanton complimented the regiment highly for its coolness and courage and Maj. Medill for the manner in which he commanded his men. In the Martinsburg action the regiment's casualties totaled 16.

• • •

Two days after this thrilling encounter with the enemy Maj. Medill sent the following letter, presumably not to the sister to whom he had written on Sept. 22:

"Sharpsburg, Md.
"Oct. 3d, 1862.

"Dear Sister:

"I have neglected writing to you for some time, owing to the fact that Sammy agreed to write, and, as everything is new to him, he would be much more likely to write an interesting letter than I would. He can write a first rate letter if he wishes to. But, just as I predicted before he entered the service, he cannot stand it. Before he had been here on duty a week he was so much crippled by the rheumatism that I made application for his discharge, and by special favor got it thru immediately. so that he is no longer a soldier.

"Poor Sam, he is, I am afraid, destined to live a thorny life unless he can effectually get cured.

"During the past week we have been making some visits into Virginia, and have had the pleasure of some sharp skirmishing. On the day before yesterday our brigade went as far as Martinsburg, which is about 15 miles from here. Our regiment had the honor of taking the advance and bringing up the rear, and as I am still in command this duty devolved on me. That I conducted it well is evidenced in the fact that I received a letter of thanks from Gen. Pleasanton.

"I had twelve wounded and four taken prisoners; while I captured about 30 and killed and wounded about 150, and sent them flying in every direction. Of course, Gen. Pleasanton receives the praise of the affair in the newspapers as he was along, but he did not interfere nor give an order. When we returned he thanked me for having conducted the affair so well. You can find an account of it in the New York Times and Tribune of the 2d and 3d, I think. I rather like such little affairs for the excitement. The danger I care not for, altho I was in close quarters a couple of times on the way coming back but escaped without a scratch.

"Well, since writing to you I have been promoted to be a major. Of course, I feel the dignity of my new position, and try to do honor to the double breasted coat and two rows of buttons. As I have no further use for keeping my commission as captain with me I send it to you with Sammy and wish you would have it framed and put away or hung up as evidence that the Medill family was represented in the great war.

"Your affectionate brother,
"Will."

• • •

The discharge of Maj. Medill's brother from the army after a brief period of service appears to have been a wise action. A soldier in ill health is a burden rather than an asset. In modern war men are not accepted for combat duty unless they are able to pass a rigid physical examination. This was not true in the Civil war. Samuel Medill later recovered his health in a measure, for he survived his military experience by 21 years. He was managing editor of The Chicago Tribune from 1874 to the time of his death in 1883.

On the day that Maj. Medill wrote the second letter of this article—Oct. 3—the Union army was reviewed on the battlefield of Antietam by President Lincoln and Gen. McClellan. On Oct. 6 the Eighth Illinois Caval-

(Continued on page seven.)

GRAPHIC LITTLE THEATER

Presents

RANDOLPH SCOTT and ELLA RAINES in

"CORVETTE K-225"

1 Lt. Comdr. MacClain (Randolph Scott) returns to Canada, visits a canteen, and tells Joyce Cartwright (Ella Raines) how a brother of hers was killed in a battle which cost him his ship.

2 MacClain gets a new command, the Corvette K-225, and puts out with a convoy. Several days later his ship encounters a pack of U-boats. In a battle in the darkness its superstructure is shot away. It is enveloped in flames.

3 Stoker Walsh (Andy Devine) is a casualty, burned by escaping steam. He is rescued by Rating Stone (Noah Beery Jr.) and Stoker Jones (Murray Alper).

4 MacClain likewise is injured in the fight. He is carried below by his faithful crewmen, Stoker O'Mera (Barry Fitzgerald) and Lt. Paul Cartwright (James Brown). Paul is Joyce's younger brother.

5 With MacClain kept to his quarters by injuries Cartwright continues the attack on the submarine pack and fights off with rocket guns the enemy aircraft that appear with the daylight.

6 Below decks the battered crew tend their injuries as best they can. With no doctor aboard Smithy (Thomas Gomez) is compelled, like others there, to bandage his own wound.

7 The battle over, much of the wreckage of the corvette is cleared away, and those who lost their lives are buried at sea with the simple but impressive rites of the navy.

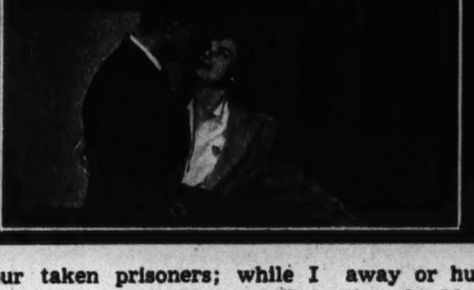

8 Back to Canada again, MacClain this time brings good news to Joyce, that her younger brother is safe. Joyce tells MacClain that she will be waiting for him.

FOR YOU . . .
Softer, Smoother Skin . . .
with just
One Cake of Camay!

• Exciting beauty news! We promise you a softer, clearer complexion . . . with just *one cake* of Camay . . . the very *first* cake you use! Simply go on the Camay Mild-Soap Diet!

Remember—skin specialists advise a Mild-Soap Diet! They know the kind of MILD cleansing Camay gives you helps you to smoother, softer skin. Mild Camay cleanses *without irritation.* So change to the Camay Mild-Soap Diet—to proper MILD cleansing! See how Camay brings new softness to *your* skin!

• • •

*Treasure your Camay these days! Keep it dry—to get more Mild-Soap cleansings from every cake!

Go on the
CAMAY MILD-SOAP DIET!
Only 2 Minutes a Day!

Mild Camay cleanses without irritation! Oh, how much softer, smoother my complexion is—with just one cake!

•

Night and morning cream Camay on—over face, nose, chin. Rinse warm. If you have oily skin, add a cold splash.

Today's Camay
—The Mildest Ever!

The Exhibition Now in Progress at Tribune Square, Sponsored by the Army Air Forces and The Tribune, Provides the People of Chicagoland with a First Hand Knowledge of Army Air Power

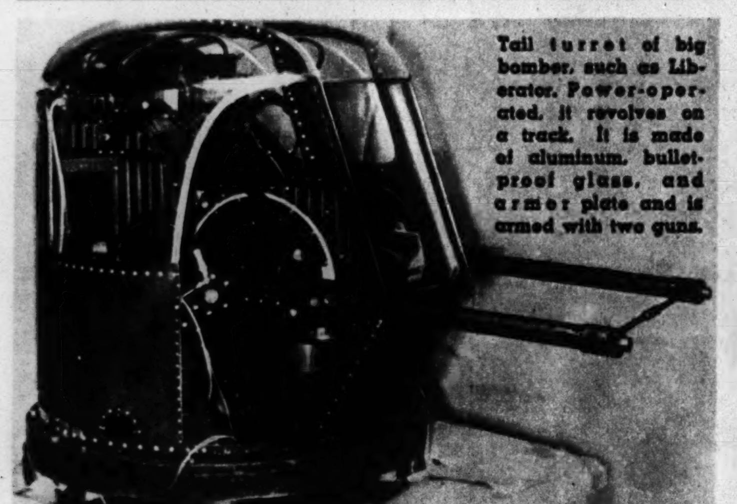

Tail turret of big bomber, such as Liberator. Power-operated, it revolves on a track. It is made of aluminum, bullet-proof glass, and armor plate and is armed with two guns.

ARMY AIR POWER

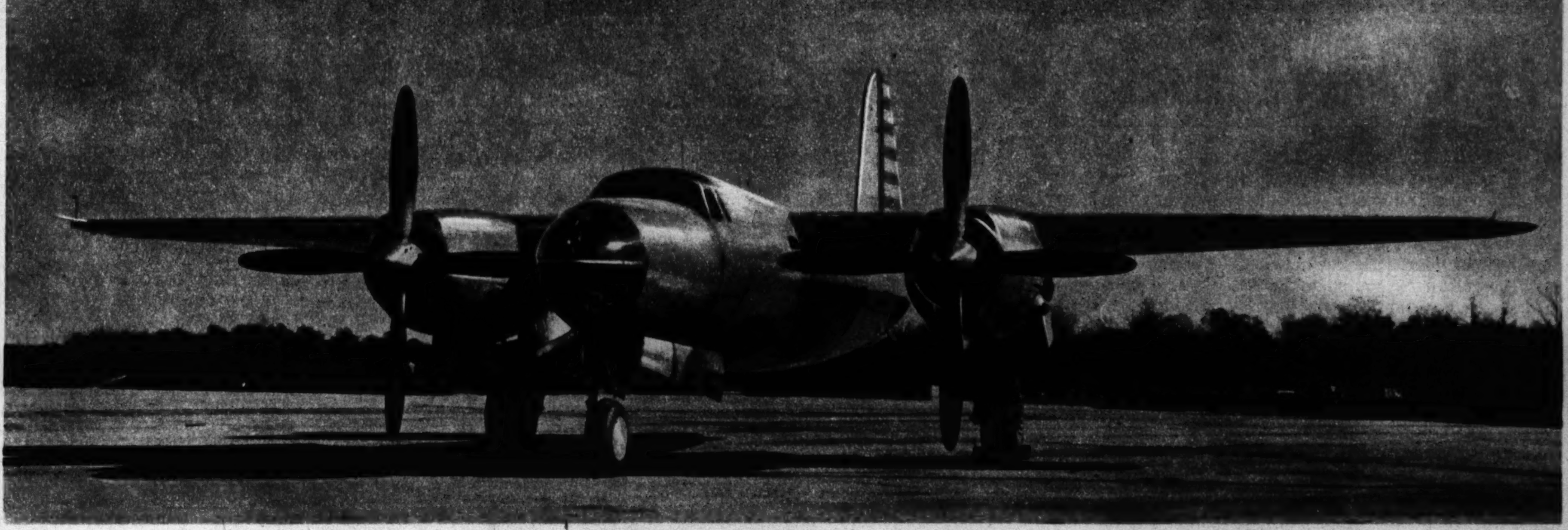

(Acme photo.)

This is a B-26 Martin Marauder medium bombing plane, one of the fastest craft of its type. Provided with two Pratt & Whitney 18 cylinder, 1,850 horse power engines, it has a maximum speed in excess of 300 miles an hour. It is of the so-called midwing monoplane type, its powerful motors driving 4-bladed Curtiss electric propellers. The B-26 requires a crew of six, consisting of a pilot, co-pilot, navigator, bombardier, and two gunners. The cost of a plane of this kind, which is of all-metal construction, is reported to be in the neighborhood of $250,000. Two fuselage sections of a B-26 are on display at the aircraft exhibition at Tribune Square, provided thru the courtesy of the manufacturer, the Chrysler corporation of Detroit. One of the sections—the nose—contains the compartments of the members of the crew. The other section — midsection—contains the bomb racks and releasing devices. The B-26 has a gross weight of more than 25,000 pounds.

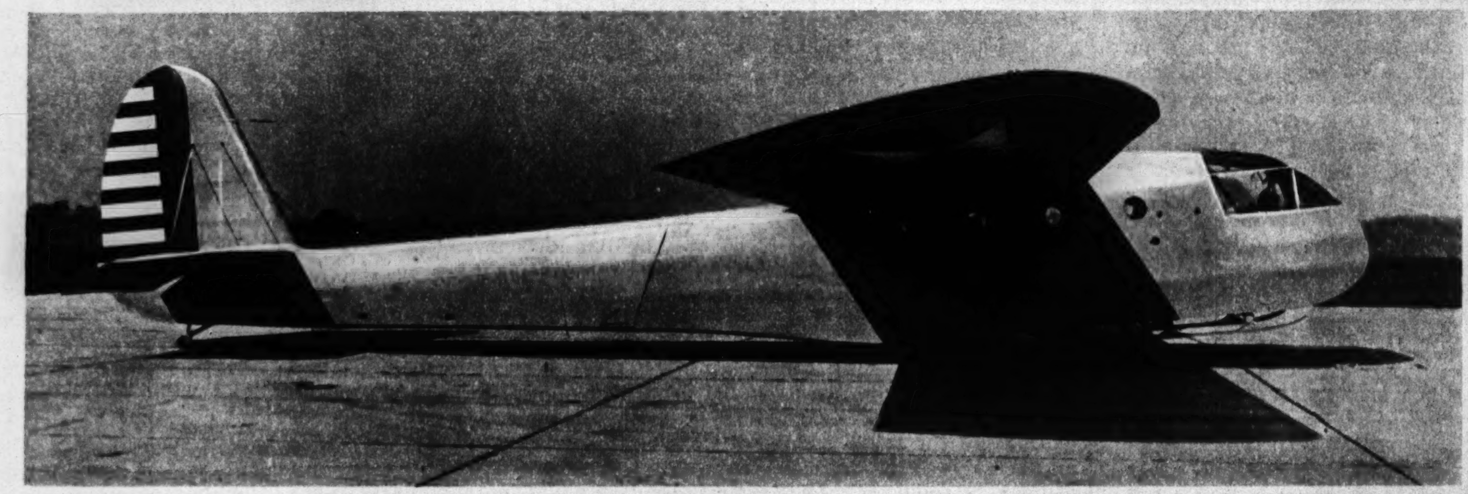

Model CG-4A glider, such as employed in the transportation of troops. It is made of spruce and plywood on a tubular steel frame, and covered with fabric. A glider of this type recently was towed across the Atlantic ocean, and others are said to have been used in the Sicily campaign. Designed by the Waco Aircraft corporation of Troy, O., aircraft of this kind are made by the designers and by other companies as well. One is on display at the aircraft exhibition at Tribune Square.

Air inflated life saving raft of the kind used by army flyers. It is equipped with paddles, bailing bucket, sea anchor, emergency rations, and the like, all contained in the raft's pack. The man in the picture is Lt. David Allen of Fort Benning, Ga.

Parachute equipment of the T-5 training type, employed for landing personnel. This equipment consists of a main pack, worn in front and containing the main canopy, and a reserve pack, worn in rear and containing a reserve canopy. The picture shows a third or auxiliary chute attached to the back harness for what obviously was a special test.

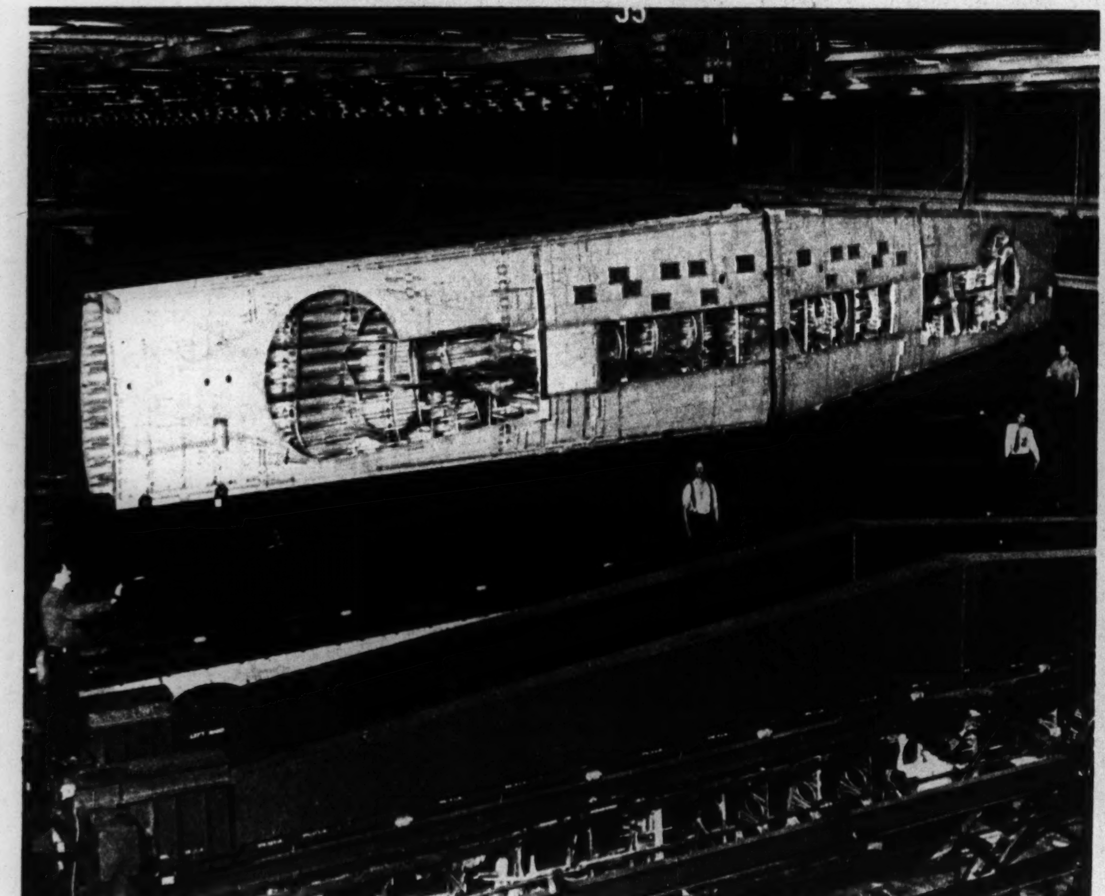

A 55-foot center wing section of a B-24 Liberator bomber just after having been removed from a vertical fixture at the big Ford Willow Run bomber plant. Constructed with an all-aluminum skin surface, this type of wing section is believed to be the largest single subassembly of any aircraft producing plant. The circular openings at each end are the wells into which the main landing gear wheels retract in flight. A complete Liberator, except for the nose section, is on display at The Tribune exhibition, in knock-down form for close examination.

"Super Suds sure gets dirt out easy with so much

MORE SUDS!"

Mrs. Isabel Kissam changed to Super Suds quick after making the "milk-bottle suds test"

"YOUNG 'handfuls' like my Jimmy and Roger really make the wash pile up. So I'm mighty grateful for new sudsier Super Suds. ALL THOSE EXTRA, LONGER-LASTING SUDS help me get through my wash quicker and with less work . . . cut down rubbing on extra-dirty spots, too."

MORE SUDS, LONGER-LASTING SUDS . . . the kind you've always dreamed of! Put ALL THOSE EXTRA-RICH SUDS to work for you! You'll get your wash out in record time . . . save rubbing, materials, your back . . . with new sudsier Super Suds!

"Things get snow-white—last longer!"

"Look what I caught Jimmy and Roger at! I got the pillow cases white as snow, though, with EXTRA-SUDSY Super Suds. Super Suds shortens the time things are in the washer, so they wear longer."

FLOODS O' SUDS FOR DISHES AND DUDS

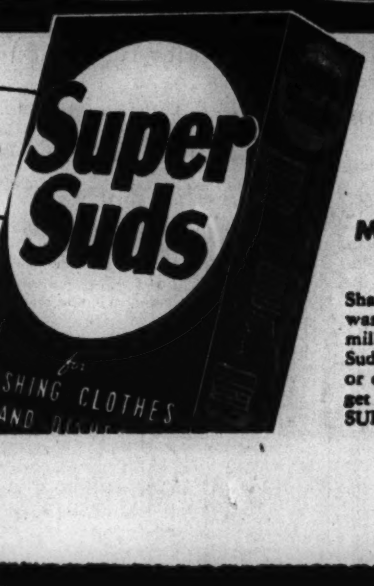

FOR PROOF

Make the "milk-bottle suds test"

Shake up two teaspoons of your regular wash-day soap and a glass of water in a milk-bottle. Do the same with Super Suds in another milk-bottle. Even hard or cool water will do. See if you don't get MORE SUDS, LONGER-LASTING SUDS from Super Suds!

DON'T WASTE SOAP!

Soap fats are needed for munitions!

LIBERATOR BOMBER

How This Famous Plane, Featured at the Army Air Forces-Tribune Exhibit, Is Made at Willow Run

By PHILIP HAMPSON

MIGHTY Consolidated B-24 bombers—the famed Liberators—roaring thru hostile skies all over the world are telling the story with bombs and guns of what is being done at Willow Run. Reputed to be the largest bomber plant in the world, the vast enterprise at Willow Run—about 25 miles from Detroit—is one of America's outstanding industrial weapons in this war.

The Michigan plant at one time was the subject of jibes and of controversy among those who didn't know because of its apparent slowness in getting into production. But with planes it has built joining with fleets of B-24's built elsewhere to bomb Japs, Nazis, and Italians all the former criticism is forgotten.

Production figures may not be given for military reasons, but it can be said that the quantity of giant bombers now being produced monthly at Willow Run is "gratifying." And the output figure is accelerating as the workers in the plant gain experience, holding a promise that a substantial goal will be attained by the time snow flies.

Willow Run was conceived and built and is being operated by the Ford Motor company. And the B-24 bomber which it is producing was created by the Consolidated Vultee corporation. Ford is building the plane under Consolidated license, supplementing production of the bomber in plants elsewhere.

• • •

The vast Ford plant is one of the most impressive industrial sights in America. It is a manufacturing operation that's really on the grand scale. Its nature makes it difficult to compare it in size with factories in other kinds of war work. There it stands in the pleasant Michigan countryside looking like some "super-colossal" governmental work instead of being, as it is, largely the handiwork of private enterprise.

The main manufacturing plant is a handsome structure—mostly of red brick—which seems to extend endlessly in its four directions. Along one side is an air field, also of heroic proportions.

As a visitor steps into the vast manufacturing area within the plant acres of machines confront the eye. One glance at the extraordinary scene is enough to make it plain that the former jibes about the plant had their origin in ignorance. The wonder is that the plant is able to produce at its current rate in such a comparatively short time.

Ground was broken for the main building on March 3, 1941—a building which in normal conditions probably would have required two to five years to complete. And outfitting the structure with machine tools, jigs, and fixtures has been a Herculean task, especially since the Ford company had to compete with hundreds of other war plants in getting the equipment.

Except for the engines, instruments, and specialized equipment, B-24's are built in their entirety at Willow Run—from the bombardier's nose compartment to the giant tail construction. Aluminum and other materials may be said to go into one end of the plant as raw materials and to come out the other end as the finished plane ready to fly.

Tens of thousands of men and women—most of them comparatively young—operate the hundreds of machines which make or shape the innumerable parts out of which a bomber is assembled. (It is said that there are more than 1,250,000 parts, including 700,000 rivets.)

• • •

The plant is divided into two sections—manufacturing and assembly. In the first section the visitor can see made the hundred and one items which go into the assembly. There is even a tailoring section in which cloth coverings are sewed.

The assembly section is, of course, the more spectacular. A main assembly line extends the length of the operation, much like the main stream of the Mississippi river. Then there are sub-assembly lines which might be likened to tributary streams. As the products of the sub-assembly lines are added to the embryonic bomber coming down the main assembly line the bomber gradually grows in size. Mechanical conveyors and lifters are used thruout the assembly operation to lighten the load on factory workers.

In an automobile plant passenger cars may be said to "click" off the assembly lines at high speed—at rates running into hundreds per hour in some cases. But at Willow Run the Liberators just "ooze" off the line. Movement seems slow as a bomber moves along the line. Actually the movement isn't as slow as it appears when one considers the size of the B-24 and the vast amount of work that goes into one.

• • •

Assembly moves on a prearranged schedule, with the growing bomber scheduled to arrive at stations along the line at pre-determined times. And woe to the assembly line section head whose crew has not completed its job when the conveyor system is ready to lift a section in place for another move down the line.

It's somewhat difficult to say just what is the first piece of the B-24 to be built—the part that might be likened to the first piece of a ship's keel to go into place. Some of the men at the plant say they consider the first part of a B-24 to be a thin section of a part that goes into the center wing which one sees being worked on shortly after entering the plant.

The center wing is possibly the most important part of the B-24 Liberator, if one part can be considered to be more important than another, for it's the section which carries the major part of the load in flight. It's the section which supports the main part of the fuselage, the bombs, engines, gas tanks, armament, and other heavy equipment. "The center wing is the plane" is the way one Ford worker described it.

That little thin aluminum section for the center wing gets bigger all the time as it moves along the main assembly line. It passes thru a long system of fixtures that resemble in size and shape printing presses in a newspaper office. Presently so many parts have been added that it is the center section that is being watched as it moves along the line. Soon the outer wings have been added, and presently great sections of the fuselage are coming together.

Four 1,250 horse power air-cooled Pratt & Whitney engines, powerful enough to send a B-24 thru the air at more than 300 miles an hour with a 4 ton bomb load, are hoisted into place. Incidentally, the engines are built at the Melrose Park plant of the Buick aviation engine division of the General Motors corporation.

Presently the B-24 is headed for the paint shop, where it is given an olive drab coating. About the last bit of work on a B-24 in the plant before it moves out of the main building for the outdoors is a last minute swipe with a cloth which a scrubwoman gives the transparent nose.

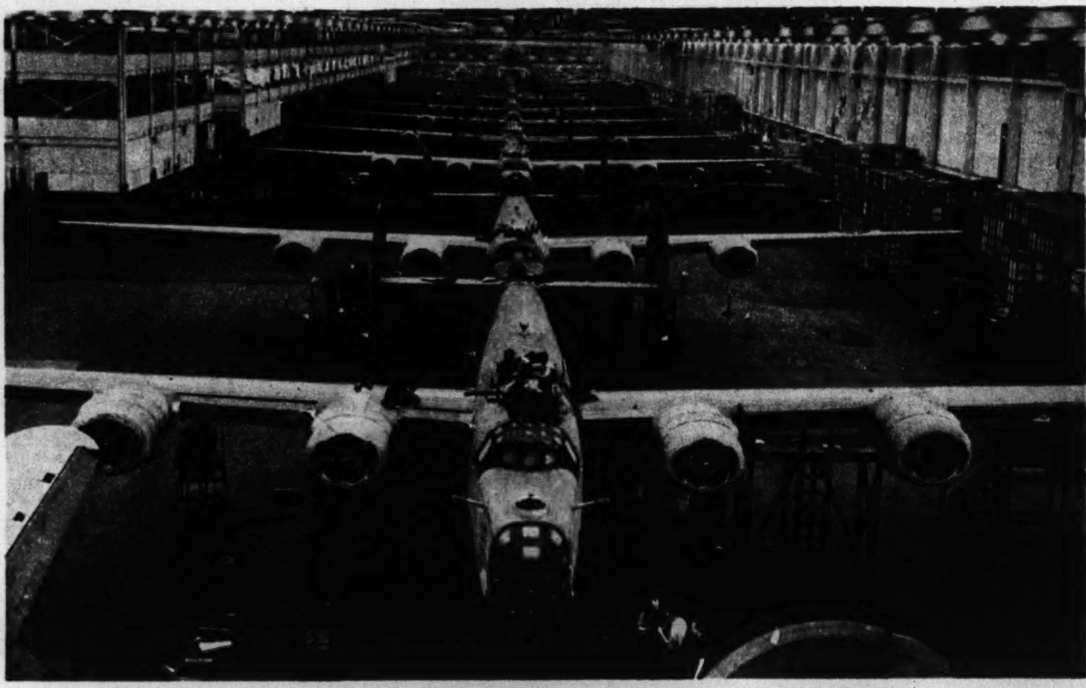

A line of mighty B-24 Liberator bombers in the big plant at Willow Run

As the B-24 advances along the assembly line there are hosts of inspectors—company and government—to check every detail of construction. And when the ship gets out into the open for its test flights there are more inspectors to check every detail. Even the engines, which have been given a thoro inspection before leaving Melrose Park, get new inspections.

Things that go wrong—mostly minor troubles—during test flights are called "squawks," and there is a special department to take care of the "squawks." Pilots at the plant say that the number of "squawks" is declining steadily as workers gain experience.

Altho the mass production assembly line method might be said to freeze designs rigidly, there is no such thing as a permanent freezing at Willow Run. After a given number of Liberators come off the assembly line—the exact number is a military secret—work is interrupted to permit the installation of changes and improvements which utilize lessons gained from actual combat use. Some important changes loom for the months ahead.

The final action before a B-24 joins the big bomber pool waiting flight to modification centers is a three hour sustained flight. Once the three hour flight is completed successfully, the B-24 is soon headed for a modification center, where it is equipped for the special area in which it is to serve—be it desert, arctic region, or ocean.

Air force soldiers are being trained at Willow Run to service the Liberators and, in fact, one man is assigned to the ship who will never leave it until it is out of action.

One of the big problems at Willow Run has been to build up an adequate working force. The plant itself was conceived in a time when we were not at war and when a rubber shortage for tires was not considered seriously by any one. At that time the army wanted the plant located where it could be adjacent to an air field where there would be no interference to flying tests from buildings and other man-made obstacles.

So it was decided to locate the plant at Willow Run on a 3,000 acre site in an area where there was plenty of labor and where it would be no trick for plant workers to drive to Detroit. The tire shortage changed the picture considerably and complicated the automobile transportation system plan. The labor situation has been alleviated to considerable extent by the building of a housing project about a mile from the plant.

• • •

There was plenty of grief before the plans for Willow Run became effective. The army had to determine whether it wanted Ford just to build parts for assembly elsewhere or whether it wanted him to build the entire plane. There was the task of getting equipment for the plant at a time when every other manufacturer wanted machine tools and fixtures. And there was always the problem of building up a working force on a site which had been selected for development when we were at peace. Possibly there were somewhat optimistic comments from Ford employes as to dates when the plant could get into production, altho it is likely that the optimism was expressed in the hope of speeding delivery dates for machine tools.

But all this is now past. Willow Run is operating at a scale which will make it an important factor in maintaining America's air power.

GRAPHIC LABORATORY of POPULAR SCIENCE

Solve today's feeding problems the Milk-Bone way. Give your dogs firm, crunchy Milk-Bone Biscuit for breakfast and hearty Milk-Bone Tiny-Bits for dinner. Add soup, broth or gravy, plus bits of meat or vegetables if you wish.

These time-tested dog foods contain five vital vitamins—A, B_1, D, E, and G—high protein beef meat meal, fish liver oil, yeast, whole wheat flour and necessary minerals.

Help keep your dogs healthy, happy...start them on the hearty, enjoyable Milk-Bone diet, today. Ask your dealer for Milk-Bone Dog Biscuit and Milk-Bone Tiny-Bits.

BAKED BY NATIONAL BISCUIT COMPANY

FREE SAMPLES

National Biscuit Co., Dept. C-79
449 W. 14th St., N. Y. C.

Send me FREE Milk-Bone Biscuit and Tiny-Bits. Also Booklet: "How to Care for and Feed Your Dog."

(Please print. Paste coupon on penny postcard if you wish.)

Name..........

Address..........

City and State.......... T

MOSTLY ABOUT DOGS

By BOB BECKER

THE modern collie is an excellent example of a highly intelligent working dog which has become a prime favorite among thousands of dog fanciers because of its beauty, grace, and brains. If any dog should have a heritage of intelligence, the collie deserves the nomination because he was a working dog for hundreds of years before the average dog fancier showed his interest in the breed.

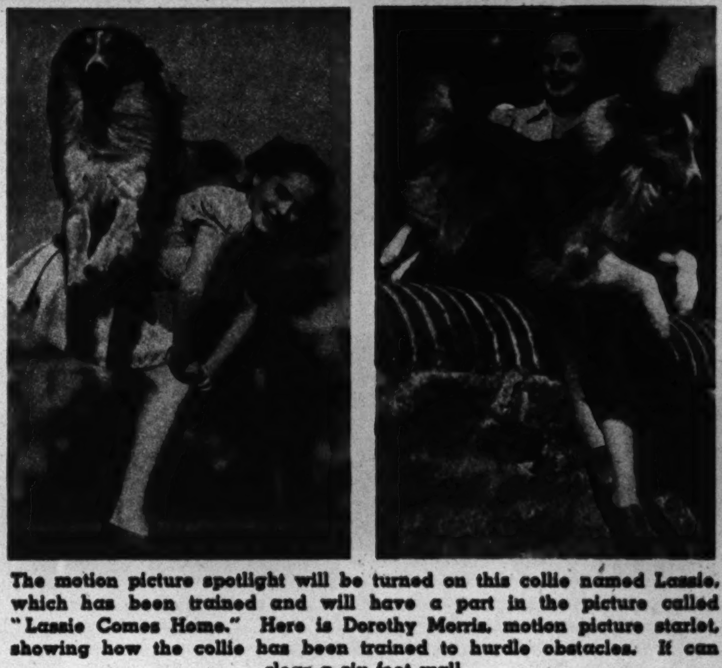

The motion picture spotlight will be turned on this collie named Lassie, which has been trained and will have a part in the picture called "Lassie Comes Home." Here is Dorothy Morris, motion picture starlet, showing how the collie has been trained to hurdle obstacles. It can clear a six foot wall.

We like to pick up old dog books and read about the early collies because every book contains one or more amusing stories about so-called "Scotch sheep dogs" or collies, which performed brilliantly for their owners. Some even showed intelligence that bordered on the phenomenal. For example, in one old volume we found this story about an early "colley" or sheep dog: A Scottish sheep owner once bought some sheep in Edinburgh and on the way home lost two of them. This was not only a misfortune but also cast a slur on his collie.

Several days later the man (named John) heard that a farmer who lived near the highway had found a pair of sheep, so he went with the dog to see if they were his. The farmer, with proper caution, asked him how they were marked. As John had bought the sheep from several sellers and had hurried out of town, he could not inform the farmer, who said:

"Very well, then, it is only right that I should keep the sheep."

"It's a fact," said John, "that I cannot tell the sheep, but if my dog can, will you let me have them?"

The farmer thought it over, was honest, and having little to fear from the test, had all the sheep turned out in a field. John's dog also was turned out into the field and immediately singled out first one and then the other of the strays.

This story is quite typical of the many that can be found in old books about dogs. The writers apparently never tired of lauding the virtues of the collies which worked with their masters watching over the flocks.

One writer, in telling how wonderful collies are when in the field at work, said:

"The moment duty calls, his eyes brighten. He eagerly gazes at his master, inquires and comprehends all he is to do, and, springing up, gives himself to the discharge of his duty with a sagacity, and fidelity, and devotion too rarely equaled even by man himself."

This praise of the early sheep dog or collie was written almost 90 years ago by an English dog authority.

• • •

The long coated or rough collie which has been a favorite of American dog fanciers for many years is a lithe active dog. He presents an elegant and pleasing outline. One of the most important features of the breed is its expression. The carriage of the ears, color and set of the eyes, and the shape of the skull and muzzle of a good collie combine to give the animal an expression that is distinctive.

It's believed that rough coated collies were being used in Scotland as early as 1700. Of course, the dogs have been changed by breeding down thru the years, but there has been no serious divergence from the basic or essential type and the predominant characteristics of the breed. When we look at pictures of "colleys" that existed in 1840 and 1850 we are impressed by the fact that they are very much like the dogs that are known to dog fanciers today. Most any dog fancier would recognize the dogs as collies without hesitation. The general conformation, coat, tail, and even the heads are very much like these features of our modern collies.

The collie makes a devoted guard dog for children. He will stay next to a baby by the hour. We know one family with a very small baby over which the collie maintains a faithful watch. When the mother puts the baby in its carriage and leaves it on the lawn for a while the dog will lie down on guard, and nobody can approach the carriage except the parents.

In recent years we have noticed a good many collies in obedience classes, a situation that indicates the breed's intelligence and ability to absorb training. They can be trained to do many things. Because they are rather big, active dogs, they make the most satisfactory companions and pets when they are given obedience training.

Movie Star in Color

AMONG the younger actresses of the screen who give promise of rosy futures is Jeff Donnell. Her portrait in color appears on page one of the Picture Section of this issue.

Miss Donnell was born in South Windham, Me., and obtained her early schooling in Maryland. As she was growing up she took the dancing lessons that are customary to girls who have stage ambitions. First as a student at a Boston dramatic school and then at the Yale university school of drama she polished off her preparation for a career as an actress.

She has played extensively in summer stock, and it was while she was a member of a little theater troupe that she was discovered by a movie studio executive and signed up for the cinema.

Her first part in a picture was as Helen Loomis in "My Sister Eileen." She also has played in "A Night to Remember."

CRAFT PATTERNS

BY A. NEELY HALL

TRIBUNE CRAFT PATTERNS Care Graphic Section, Chicago Tribune, Chicago

Please send me the Tribune Craft Patterns checked, for which I inclose the amounts specified in coin, plus 2c to cover mailing cost.

☐ No. 448 (10c) ☐ No. 449 (10c) ☐ No. 450 (10c) ☐ No. 451 (10c)

Check here ☐ and inclose 75 cents for A. Neely Hall's boys' book, "Making Things with Tools," with packet of 6 Craft Patterns.

Check here ☐ and inclose 10 cents if you want 80-page illustrated catalog of Tribune Craft Patterns.

Name ....

Address ....

City .... State ....

Patterns, Craft Book, and Catalog also available over the counter at Tribune Public Service Offices, 1 S. Dearborn Street or Tribune Tower, Chicago.

Sky Dragons Over China!

(Continued from page two.)

Chinese lives. A flight formation of 27 bombers and some 40 fighters came over the American headquarters.

A few bombs did fall in the airport area. One landed 30 yards from another plane where George Robertson, who frequently acted as Ruse's co-pilot, was warming the engines. A bomb fragment smashed into the plane and tore into Lieutenant Robertson's body just above the heart. When rescue squads reached him he was dead.

But most of the bombs fell in a Chinese village near by. There, after the bombers circled insolently and vanished, with Dragon fighters shooting big holes in their formation, the scene was one of utter tragedy.

Women and children had been literally torn apart. Legs and arms and heads were strewn over the streets. A Chinese troop truck convoy, passing thru the village, was a shambles. The mud huts were leveled. Thatched roofs burned, the crackling flames adding to the carnage and hindering rescue work.

During the winter added personnel arrived from the United States, but at no time, according to an official report, did the planes, both bombers and fighters, number more than 80. A picture of the entire officer personnel of the American air force in China shows 49 men.

Chinese helped maintain the planes and airports. Some of the nimblest mechanics were Chinese who until a few months earlier had never seen a plane.

Among the Americans arriving was Lt. David Neil, 23 years old, son of Mr. and Mrs. Mark C. Neil, 926 Park avenue, River Forest, Ill. An air corps photographer, he was on a ship bound for the Philippines when

Capt. John C. Ruse in pilot seat of his plane, the Reluctant Dragon.

the war broke out. The ship's course was changed to Australia. After four months in Australia he was transferred to India. He went into China last September and is still there.

• • •

A half dozen of the reënforcements came via Tokio—members of General Doolittle's famous raiding party. One of them, Maj. Everett Holstrom, came back to the United States on the same ferry planes with Captain Ruse.

An official report during the winter said the Dragon bombers and their fighter escort accounted for almost 300 Jap planes while losing only 30 of their own.

Late in May additional planes arrived in India for the Dragons. Ruse was among the Dragon pilots assigned to take the planes on the last hop—the 2,500 mile flight into China.

He flew to the Indian base and there received a message. "Come home to the U. S. A.," it said. But first he had to deliver the plane.

Back at his base, he filled his pockets with Chinese money—it took the equivalent of $3.30 to buy a small bottle of shampoo. Wearing a necktie presented by the Chiang Kai-sheks and a scarf made from parachute silk and embroidered with the Dragon emblem—the comic character Jiggs carrying a cane on his right arm and a bomb under his left—Captain Ruse boarded a ferry plane.

India, Africa, South America—then home. In 16 days.

"We never got to Tokio," he said. "There is still some work to be done. It's a 1,500 mile flight over water after you leave China. But the Dragons will get there some day.

"Just as sure as I'm sitting here."

Major Medill at Antietam

(Continued from page four.)

ry moved its camp in the direction of Harpers Ferry. It remained in the new camp until the 11th, when that part of it whose horses were able to travel began a winding march that covered 86 miles in 26 hours, passing thru Hagerstown and Frederick. On the 13th the weary troopers returned 35 miles to the camp near Sharpsburg. The next day the regiment moved to Knoxville, six miles from Harpers Ferry. On the 17th Maj. Beveridge, now recovered from his illness, returned to the regiment and relieved Maj. Medill, who had been in command thruout the whole Maryland campaign.

It became known at this time that a number of men of the regiment who had been sent to the general hospital from time to time were being detained in convalescent camps near Alexandria. These men the regiment needed badly, so Maj. Medill and Dr. Abner Hard, the regimental surgeon, set out for Washington and Alexandria, found 32 of their men in convalescent camps, obtained their release, and returned to Knoxville on the 23d.

About this time Maj. Medill left the regiment, possibly on a leave of absence, as the next letter would indicate. While he was away Gen. Burnside on Nov. 7 succeeded McClellan as commander of the Army of the Potomac. Maj. Medill rejoined the regiment on Nov. 15, near Warrenton, Va., and the next day he wrote the letter that follows in part:

"In Camp Near Warrenton, Va.
"Nov. 16th, 1862.

"Dear Sister:

"I arrived here yesterday and joined the command. I had a very tiresome trip and had considerable difficulty in finding the whereabouts of the regiment. Last night I had the agreeable pleasure of a bed in the open under my blankets. I find everything in good condition and the regiment, as usual, has been very busy since I left, near a month since. It was engaged in all the fights thru Virginia, and I find the officers and men swearing loudly about the unfair reports made by the reporters in giving credit to the New York and Pennsylvania regiments, which the Eighth Illinois deserves. This has been our misfortune frequently. This army is moving and I presume we will proceed to Fredericksburg tomorrow. Everybody anticipates a battle soon. Hope public anticipation is correct.

"Gen. Burnside is accepted as McClellan's successor with great satisfaction by the army. He will do something, even if that something is to get whipped (in this prediction Maj. Medill was correct: Burnside was badly whipped at Fredericksburg on Dec. 13). You can keep your eye open for something in the way of war. News, of course, is a scarce commodity with me, and you must excuse the brevity of this note. . . .

"Love to everybody. Write soon. "Yours, etc.
"W. H. Medill."

• • •

On Nov. 17 the Eighth Illinois cavalry was on the move again, headed for Morrisville, on the road to Fredericksburg.

Next Instalment—Letters from Morrisville and Belle Plain, Va.

DISTINGUISHED AMERICANS

● This is another in a series of biographical sketches of America's historical celebrities appearing every week in the Graphic Section. The illustrations are taken from a famous work, "The National Portrait Gallery of Distinguished Americans," published in 1865.

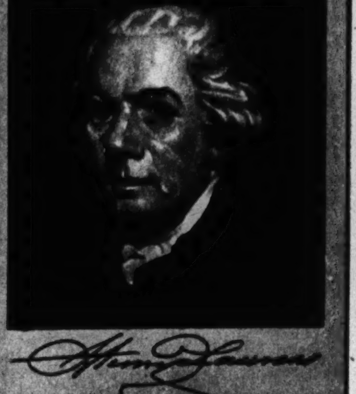

HENRY LAURENS, merchant, planter, statesman, and Revolutionary patriot, was born in Charleston, S. C., March 6, 1724. His early schooling was under the direction of the most competent instructors of his native city.

In 1744 he went to London to study commercial methods and to make contacts with British firms for his father, who had built up the largest saddlery business in the colonies. On the death of his father in 1747 he returned to America to settle the family estate, and then once more went to England, this time with the prospect of becoming a partner in a London mercantile house. He was too late in this mission, however, so he returned to Charleston and entered a partnership with George Austin. George Appleby later became a member of this firm, the business of which consisted mainly of importing wine, indentured servants, and slaves, and exporting rice, deerskins, and indigo—mostly on a commission basis. In credit to Laurens it should be mentioned that he eventually withdrew from the slavery phase of the business.

By 1764 he shifted his principal activities to the management of plantations, his entire land holdings at one time totaling about 20,000 acres. He was one of the wealthiest men of South Carolina.

Laurens' public career had begun in the meantime. It was as early as 1757 that he was elected to the commons house of the province. He continued as a member of this body, except for one term, until the outbreak of the Revolutionary war. In 1761 he served as a militia officer in the war against the Cherokee Indians.

In 1771 Laurens went to London, where he remained three years for the purpose of educating his two sons. Disgusted with the corruption of the English ruling class, he finally removed his sons to schools in Switzerland. He returned to America in 1774, arriving in Charleston in December of that year, whereupon he immediately was elected to the provincial congress. The next year he became president of that body, and not a great while later was chosen president of the South Carolina council of safety.

He helped draft the South Carolina constitution in 1776, and took an active part in the defense of Charleston against the British. Elected to the continental congress early in 1777, he succeeded John Hancock as congressional president on Nov. 1 of that year. He held this office a little more than a year. In the scandal raised by the Conway Cabal he exposed some of the plotting and stanchly supported General Washington. On his retirement as president of the continental congress he remained, however, a member of the body for nearly a year longer.

On being selected to negotiate a treaty and a ten million dollar loan with the Dutch government, he sailed from Philadelphia on the brig Mercury on Aug. 13, 1780. The vessel was captured by the British and Laurens was taken to England, where he was kept a prisoner in the Tower of London from Oct. 6, 1780, to Dec. 31, 1781. Finally Benjamin Franklin and others obtained his release on heavy bail, and early in 1782 he was exchanged for General Cornwallis, who had been taken prisoner at Yorktown.

While still in England, after his exchange, Laurens was ordered to join the peace commissioners, Franklin, John Adams, and John Jay, in Paris. For more than a year he served as unofficial minister to England, frequently in this period going to London from Paris. After peace with Great Britain had been signed he returned to America, where he made a report to congress.

In 1787 he was a delegate to the constitutional convention. He died Dec. 8, 1792.

KNOW YOUR CAMERA

By ANDREW B. HECHT, Ph. D.

If you can manage to get out into the country this summer or fall, don't pass up opportunities for good farm pictures. No matter what the season you can always find interesting photo material on the farm.

When you drive down a rural road, keep your eyes open for scenic settings. The side roads are the best place to look for pictures. When you see a likely spot, stop and look it over. Try to find the best possible viewpoint from which to shoot. If this takes you off the road, get the farmer's permission before you enter his land.

Rolling fields, winding brooks, groves of trees, and cattle grazing—these are a few of the scenic possibilities to look for. There is more than scenery on the farm, however. There is plenty of action, too.

• • •

Threshing time finds the farmer busy, and you will be busy, too, if you try making a picture series that shows what is going on. Start out with a field of grain that is standing in shocks. If you have been lucky enough to get a chance to make farm pictures earlier, the uncut grain will make a good starting place.

Show the wagons moving slowly across the field, as the shocks are pitched up onto it. The driver's job of distributing his load is a real art, and you can do justice to it by showing him at work against a sky background.

Then move on to the threshing machine, where the shocks are taken. Show them being pitched in. Get the plume of straw and

(Photo by Charles Townsend, from Popular Photography.)

A slight haze to reduce shadow contrast and a dogwood branch to frame the picture and give it third dimensional qualities make this a prize winning example of what can be done with a camera on the farm.

chaff that blows out of the machine, and the bags of grain that are being filled. Show them loaded on a truck, to be taken away to the granary.

These are the things that are being done, but the people who do them are just as interesting. Take some closeups of the men at work.

When you see an interesting bit of action that doesn't happen to be just right for a picture, ask your subject to pose for you. He is sure to help you—especially if you agree to send him a print.

Don't pass up chances to photograph animals while you are at the farm. They make interesting subjects in themselves, as well as parts of scenic compositions.

Try for closeups when you can, but don't create confusion in the barnyard by trying to herd them into position. Watch your camera angles to get simple backgrounds that will make your subjects stand out. The larger animals, like cows and horses, can be shown well from a low viewpoint. Shoot pigs and chickens from above.

Sometimes pictures of people and animals are especially appealing. A boy with a calf that he has raised—a girl with a pet chicken—these make good human interest subjects.

It is always best to avoid the middle of the day when taking farm photos. Shoot early or late, when the sun is low. You will get much better lighting, with shadows that give your pictures depth. The noon-day sun gives flat, uninteresting results.

• • •

The most valuable accessory to take along is a filter. A medium yellow one will give good results for all-around use, and orange or red will produce more striking effects. The sky is an important part of farm pictures, as it helps to capture the feeling of being completely out in the open. Use filters to darken it, and to bring out the clouds.

If you aren't on hand for harvest time, you still can get plenty of good action. Fall plowing leaves neat furrows in the fields, and by finding a high viewpoint you can use them as an interesting pattern background for a shot of the farmer with his plow. Cows must be milked, watered, and fed, and there are dozens of other daily chores that make good photo material.

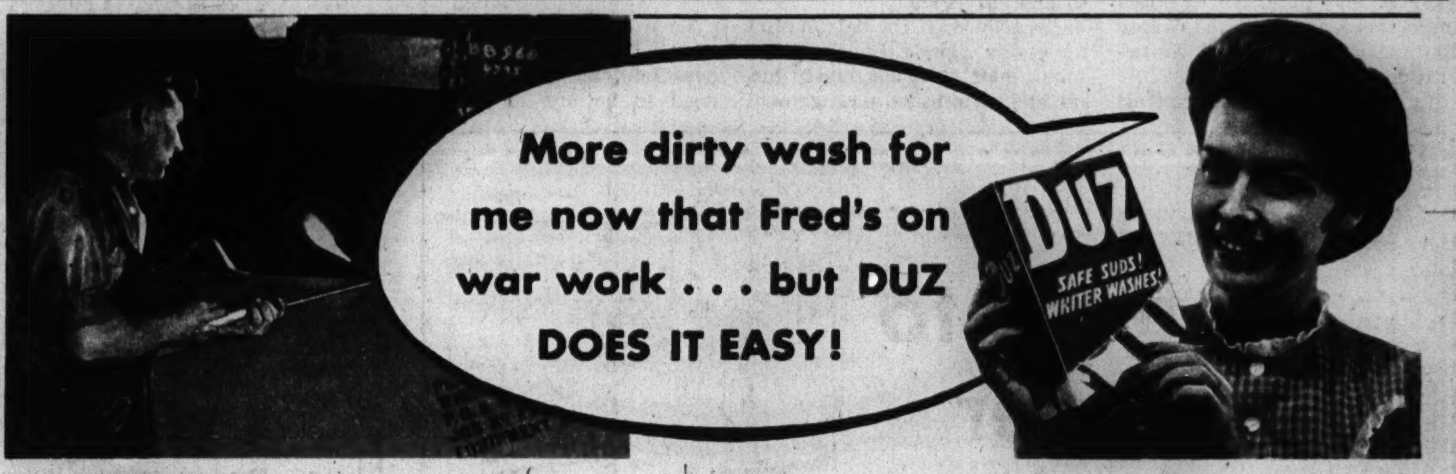

DUZ DOES EVERYTHING
-all 3 Kinds of Wartime Wash!

3 EASY WAYS TO MAKE DUZ GO FURTHER:
Measure DUZ in a cup or glass. A little DUZ a lot.
Soak clothes in clear, cool water before washing.
Use the same DUZ suds for several loads of clothes.

YOU CAN DO IT WITH HATS AND HAIR

(Tribune Studio photos.)

No hair style could be simpler—or smarter—than this upswept arrangement with a modified pompadour and a few wide waves. It's healthy hair, with luster and elasticity, and no matter how simply arranged, it is a flattering frame for the face and a "setting" for dramatic hats.

When the milliner and the hairdresser work in happy harmony it's easy to find the hat that adds sparkle to the simplest costume. White lilacs, attached to a tiny velvet cap, are used to make a hat that is becoming in itself as well as a dramatic foil for the attractive coiffure.

The pompadour is concealed by this hat of blue chiffon with matching swansdown circling its tiny brim. Worn perched over the forehead, it reveals the sleek upswept line of the glossy hair in back. The combination of well groomed hair and attractive bonnet is appealingly feminine.

A cluster of tiny bananas, realistically contrived of soft yellow feathers, makes a hat that glorifies well brushed, cleverly coiffed hair. Today the hair arrangement in back is just as important, pictorially, as that in the front. Hair stylists realize this, for new coiffures also flatter the back of the head.

By ELEANOR NANGLE

OF NECESSITY, this is the era of slim clothes, of simple ones. Good basic clothes, with no tricky touches that will make them look hopelessly out of date a year or even years from now. But pictorial drama you must have, and how are you going to get it under such costuming restrictions?

It's easy. You do it, not with exotic makeup, which is out of fashion, or great globs of chunky jewelry, which is out of production, but with dramatically coiffed hair and truly devastating hats. These will be your "conversation pieces."

• • •

There is no question now of which is most important, the hair style or the hat. The answer is that both are of equal importance, and you can't choose the one without careful consideration of the other.

In one of Chicago's smartest shops an experiment in hatting and hairdressing clients has been enjoying remarkable success. The beauty salon and the millinery salon have joined forces, so to speak, and dozens of women have thereby learned one great secret of being chic.

Filmy maline, in a flattering color that complements the natural color of the hair, makes a bonnet that sets off the hair arrangement at the sides and in the back. The good basic hairdress, with hair well kept, makes it possible to wear almost any type of hat with success.

For one thing, today's hats don't conceal hair. The breath-taking type of hat reveals it in all its glory. The drama of the hat is reduced if the hair doesn't have this glory. By the same token, hair that has lovely luster and style in its arrangement makes the smarter hat look smarter.

A starting point in this pursuit of picturesqueness must be concerned with the health and texture of the hair. If the locks are drab, reconditioning is in order. Treatments that restore its sheen will at the same time enrich its color and redouble its elasticity. Healthy hair is beautiful—and manageability will be an added blessing.

Then comes the matter of style. Let individual becomingness be your watchword. No need to be one of the sheep, wearing what every one else wears because it's a fashion. Have your hair done in the arrangement that most becomes you and most effectively heightens your individual style. The milliner, if she works hand in glove with your hairdresser, can evolve hats that show off your hair and do justice to your own program of picturesqueness. The right hat for you actually isn't hard to find if you give your milliner well coiffed hair to work with. All she asks is that you don't have it straggling, a la cocker spaniel, down to your shoulder blades. Vary your hairdress as you please to conform with your height or your head contour, but remember that in general a clean line, more upswept than otherwise, is usually best. If there can be said to be a flat rule about hair styles in this year of grace it's the one that bans a droopy line in back!

On this page you see how adaptable one smart, simple hair style can be, not only as a framework for the fact, but as a "setting" for gay, vivid hats that have distinction. Some are worn forward, some reveal the brow. In every case the line of the hair is perfect for the line of the hat, and the two, in combination, can make the simplest, most conservative of war time costuming almost spectacular in effect.

• • •

This is a pompadour, but not the overworked geisha girl variety. The hair has high luster and its arrangement is of a complex kind of simplicity that calls for careful shaping by an expert. Once achieved, it's easy to manage and infinitely smart with hats that are either giddy or dignified. The hats were chosen to complement and compliment the hair. You can do it, too, if you'll think and shop not in terms of hats alone or hair style alone, but the two in absolute harmony.

Save Points with Pork

By MARY MEADE

THERE seems to be a great deal more pork than beef available right now. Consequently the point value of pork is less than that of beef. Cuts such as pork shoulder steak are cheaper in points than loin chops, but the meat is just as flavorful and every bit as nutritious, if properly cooked.

Cooking pork steaks slowly means less shrinkage and more flavor. Quick cooking over high heat dries out the steaks and causes them to lose tenderness.

Purchase pork shoulder steaks about ½ to ¾ inch thick. Brown them well on both sides in a skillet. This can be done in their own fat. Season with salt and pepper, cover, then reduce heat and let the steaks cook very slowly for about 45 minutes. A small amount of water, not more than 3 or 4 tablespoons, may be added after browning, if desired. Make gravy from the drippings and serve over rice or with new potatoes boiled in their jackets. The gravy is full of flavor and food value. If you always make gravy when you cook chops or steaks in a skillet, you're sure of getting the most for your money and your ration points.

Some cooks like to rub pork steaks lightly with garlic before cooking.

Coffee isn't scarce anymore, so we can use it in baking as well as to drink. It's economical to use leftover coffee in cookies like these, for leftover coffee isn't very good to drink after reheating, yet it can impart a lot of flavor to something baked.

Pork shoulder steaks are red point savers. Cook them slowly, at moderate heat.

Leftover coffee isn't very good to drink, but it makes good flavoring for cookies.

COFFEE MOLASSES COOKIES
(About 2½ dozen)

- 1½ teaspoons baking soda
- 2 tablespoons hot leftover coffee
- 2½ cups sifted flour
- 1 teaspoon ginger
- 1 teaspoon cinnamon or allspice
- ¼ teaspoon salt
- ⅓ cup shortening
- ½ cup sugar
- 1 egg
- ½ cup molasses
- ⅓ cup cold leftover coffee

Dissolve soda in the hot coffee and set aside to cool. Mix and sift flour, spices, and salt. Cream shortening and sugar thoroly together, beat in egg and mix well. Stir in molasses. Add sifted dry ingredients alternately with cold coffee, beating well after each addition. Stir in soda and coffee mixture. Drop by tablespoonfuls onto greased baking sheet and bake in a 425 degree oven about 10 minutes.

TODAY'S $5 PRIZE RECIPE

JELLIED PRUNE PUDDING
(4 to 6 servings)

- ¾ cup prune pulp
- 1 cup hot prune juice
- ½ package lemon gelatin
- ½ cup water
- 2 graham crackers, rolled
- 3 marshmallows, cut fine
- Nutmeats (optional)
- Cream

Press prunes thru sieve and drain. Measure and reheat juice and dissolve gelatin in it. Add water and cool. Add prune pulp, cracker crumbs and marshmallows. Chill until firm. Serve in sherbets with sprinkling of chopped nutmeats and cream.—MRS. MARGARET RIORDAN, 4419 Berkeley avenue, Chicago, Ill.

Send your favorite recipe to: Recipe Contest, Chicago Tribune.

Youth on the Campus

A picture story of activities at the University of Illinois appears in today's Picture Section.

By ELEANOR NANGLE

AT THE University of Illinois this summer . . . Finding a place to eat is one of the biggest problems for civilian students. With the exception of one dining room, the capacious and efficient dining facilities of the Union are given over entirely to the military. Almost all fraternity houses are now barracks, and of the few sorority houses that remained open this summer, only one or two operated dining rooms. As a result every eating place in Champaign and Urbana presents what the students describe as a rat race.

The uniformed population is assimilated on the huge campus with astonishing ease. There are, at all times, a thousand men in the navy signal school, and a little more than half that number in the navy Diesel school at Illinois. There are 1,500 soldiers in basic training under the Army Specialist Training program and 250 more of the ASTP group doing intensive work in the Foreign Areas and Language division. The V-12 [navy college program] contingent totals 450. Still another military group is comprised of college or army men going thru the STAR [Student Testing and Reclassification] center before assignment to ASTP. This is an aggregation that shifts constantly in size, since testing of the individual student may take anywhere from two to thirty days, but there are usually several hundred in the group at all times. For the most part, the student body at Illinois at the moment is predominantly masculine and military.

Naturally, social life this year is limited. Casual, too. There is some talk of a prom as a climax to the summer semester, but chances are it won't come off. Movies, picnics, square dances, and the simple, home grown kind of entertainment get the biggest play. The Theater guild productions, for example, are well attended, and one of the outstandingly popular events on the summer calendar is the twilight concert series. Each Wednesday night, just before dark, the summer band of the Illini, augmented now by some servicemen and a sprinkling of woman students, plays for an hour on the south terrace of the Union to a huge, obviously contented audience casually assembled on the elm-lined broadwalk. Civilian students, some townsfolk, and the military men on campus regularly turn out for it by the thousands. Its success is probably a significant symbol of the change of social pace on the campus today.

It's the summer, 1943, fashion at Illinois to pursue good, hard work unashamedly. The civilian students are there because they want to accelerate. The military students are going at such a clip they don't dare look out the classroom window, they say, for fear of missing a month's work.

LAUNDRY IS A PROBLEM these days. But LINIT saves time and effort in "doing your own." Shirts, for instance, are easily laundered with LINIT.

1. WASH 'EM. Rub soap into collars and cuffs. Soak 10-15 minutes in *warm* soapy water. Wash in plenty of *hot* water. (8-10 minutes, if using machine). Don't skimp on soap. Never use same water over again.

2. RINSE 'EM. Rinse in clean hot water at least twice, better three times. To restore the "finish" of the fabric, improve appearance and make ironing easier, add a light LINIT starch solution (1 part LINIT to 10 parts water) to final rinse.

3. STARCH 'EM. Work basic LINIT starch solution (full directions on package) thoroughly into collars, cuffs and button-hole band. LINIT penetrates easily and evenly, protects and preserves fabrics.

4. IRON 'EM. Dampen collars, cuffs and button-hole band more than body of shirt. A light iron at correct heat does better work than a heavy iron—but any iron glides easily over LINIT starched fabrics. LINIT starched collars and cuffs are soil-resistant, long wearing.

LIGHTENS LAUNDRY LABOR

AVOID "SOAPING" IT DULLS HAIR!

HALO MAKES IT RADIANT!

For lustrous hair, glowing with natural color, use Halo Shampoo

YOUR hair can be a glorious asset to your beauty—to your whole personality. Just let remarkable Halo Shampoo reveal the full natural luster and color, all the dancing highlights, that "soaping" hides.

You see, all soaps and soap shampoos leave soap-film that makes hair look dull, drab, lifeless. But Halo contains no soap, therefore cannot leave dulling soap-film. Made with an amazing new-type patented lathering ingredient, Halo rinses away completely without a lemon or vinegar after-rinse.

Halo removes excess oil, dirt and all loose dandruff, leaving your hair so easy to manage and curl. 10¢ and larger sizes.

A Product of Colgate-Palmolive-Peet Co.

REVEALS THE HIDDEN BEAUTY IN YOUR HAIR

save points with Mickelberry's

"Old Farm" Smoked LIVER SAUSAGE

FRIED LIVER SAUSAGE AND ONIONS—*1 lb. Mickelberry's Liver Sausage, sliced ¼ inch; 1 lb. onions, peeled and sliced; salt and pepper; 2 tbsp. bacon drippings. Cook onions in bacon drippings about 7 minutes, seasoning to taste. Remove to hot platter. Remove casing, and brown sausage on both sides. Serve with Carrot-Cabbage salad. Serves 4.*

All Mickelberry's "Old Farm" Foods U. S. Inspected

You'll wind his heart around your finger
With shining hair that makes eyes linger!

No other shampoo

leaves hair so lustrous ... and yet so easy to manage!

For play in the sun — make your own "halter" from two huge bandanas. Knot them together behind your neck, criss-cross in front, then tie in back at waistline. Be sure your hair-do is in keeping—simple, practical, like this lovely, new "upsweep"! Hair shampooed with Special Drene.

Only Special Drene reveals up to 33% more lustre than soap . . . yet leaves hair so easy to arrange, so alluringly smooth!

Your glamour rates sky-high with a man when your hair has that lustrous, shining "live" look! But dull, dingy hair takes so much from your allure.

So don't let soap or soap shampoos rob your hair of lustre!

Instead, use Special Drene! See the dramatic difference after your first shampoo . . . how gloriously it reveals all the lovely sparkling highlights, all the natural color brilliance of your hair!

And now that Special Drene contains a wonderful hair conditioner, it leaves hair far silkier, smoother and easier to arrange . . . right after shampooing!

Easier to comb into smooth, shining neatness! If you haven't tried Drene lately, you'll be amazed!

And remember . . . Special Drene gets rid of all flaky dandruff the very first time you use it.

So for more alluring hair, insist on Special Drene with Hair Conditioner added. Or ask your beauty shop to use it!

Guaranteed by Good Housekeeping

Soap film dulls lustre—robs hair of glamour!

Avoid this beauty handicap! Switch to Special Drene. It never leaves any dulling film, as all soaps and soap shampoos do.

That's why Special Drene reveals up to 33% more lustre!

Special Drene
with *Hair Conditioner*

STORY IN GRAPHIC SECTION

JEFF DONNELL

TRIBUNE COLOR STUDIO PHOTO

Acme photo

FOUL BALL—A study of reactions at the Yankee stadium, New York. Leaning into the box, Rollie Hemsley, the Yankee catcher.

Acme photo

MARSHAL PIETRO BADOGLIO, whom Victor Emmanuel called to the Italian prime ministership following the fall of Mussolini.

REPUTATIONS GO ON . . . In the busy post-war era of the future, the new precision standards established in war production will be adapted to peacetime products . . . making new and better products . . . at lower production costs . . . to sell at lower prices. They'll be safer and they'll last longer, for longer service. WESSON Carbide Cutting Tools will go on into the "new action" in industry and help advance "the more abundant life." To this end WESSON is devoting broad research and cooperation with forward-looking metal-working manufacturers.

Acme photo

GEN. MacARTHUR greets Lt. Gen. Walter Krueger, commanding the 6th army in New Guinea.

Unique in the United States is this musical organization of the De Paul university school of music, at the "skyscraper campus" at 64 East Lake street. The members, at De Paul for special summer studies, represent various Catholic orders; most of them are music instructors in the schools from which they come.

PLAYING THE LARGER BRASSES—Left to right: Sisters Grace Esther, O. P., of Defiance, O.; Francis Loretto, O. P., of Detroit, Mich; Julian Marie, O. P., of Gross Pointe, Mich.; Mary Michael, O. P., of Jackson, Mich., and Mary Ephrem, F. E. L., of Chicago.

PERCUSSION—Left to right: Sisters Mary Eleanore, C. R., of Chicago; Mary Eulalia, H. F. N., of Chicago, and Mary Seraphim, O. P., of Chicago.

AT THE PIANO: Sister M. Infanta, S. N.

HORNISTS—Sisters Catherine Genevieve, O. P., of St. Charles, Ill.; Genevieve Marie, O. P., of Chicago; Mary Constance, O. P., of Detroit, Mich., and Paul Marie, O. P., of Fort Lauderdale, Fla.

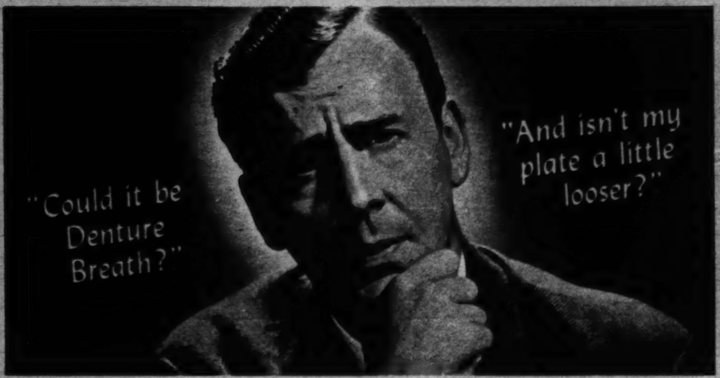

FALSE TEETH WEARERS

WHY RISK THESE TWO DANGERS BY BRUSHING PLATES OR BRIDGES WITH MAKESHIFT CLEANERS?

Brushing your plates with tooth pastes, tooth powders or soap, may scratch the denture material which is *60 times softer than natural teeth.* These scratches cause odorous stains, film, and food particles to *collect faster and cling tighter* . . . resulting in Denture Breath. Remember, *you* may not know you have it, but others *do!* Besides, brushing with makeshift cleaners often wears down the delicate fitting ridges designed to hold your plate in place. With worn-down ridges, of course, your plate loosens.

PLAY SAFE—SOAK YOUR PLATE CLEAN IN POLIDENT

The safe, modern way to clean dental plates, partial plates and all removable bridges is to *soak* them clean in Polident every day. Polident is approved by many leading dentists and the leading makers of modern denture materials. No brushing, no danger, yet the daily Polident bath works into the corners and crevices no amount of brushing can reach—leaves your denture sparkling clean, odor-free.

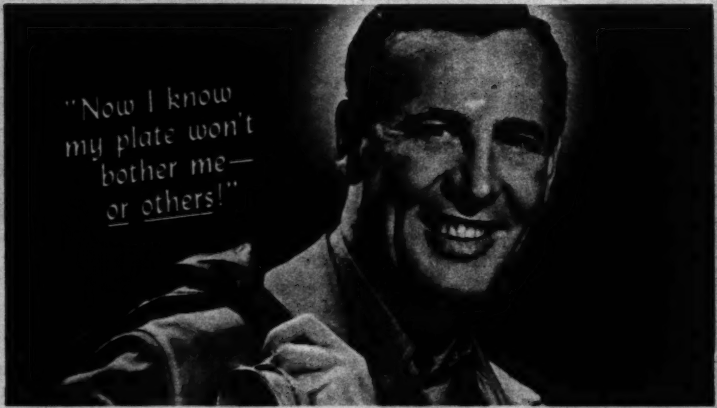

WHAT A WONDERFUL IMPROVEMENT—DOUBLY SAFE!

Millions call Polident a blessing. No fear of Denture Breath—no risk of wearing down and loosening the plate. Polident used daily, maintains the original, natural appearance of your dental plate for less than a penny a day. Today—get Polident at any drug, department or variety store. 3 oz. size—30¢; 7 oz. size—60¢. Money back if not delighted.

FREE—Booklet on Care of Dentures. Send post card to Hudson Products, Inc., Dept. O-8, 8 High St., Jersey City, N. J.

POLIDENT The Safe, Modern Way to Clean Plates and Bridges BUY WAR BONDS

FIRST AID TO TIRED IRRITATED EYES!

Don't put up with tired, red, smarting eyes! EYE-GENE—formulated by two leading eye specialists—will bring you quick, *safe* relief!

EYE-GENE soothes tired, irritated eyes *in seconds.* Washes away that red look caused by overwork, late hours, glare, or dust *almost at once!* (Its exclusive ingredient makes EYE-GENE wonderfully effective—*quickly!*)

TODAY— especially when you work overtime—keep EYE-GENE by you. It'll help your eyes look and feel better! Stainless. Inexpensive. At drug, department, and 10¢ stores.

EYE-GENE

2 DROPS CLEAR, SOOTHE IN SECONDS!

"I attribute my son's splendid hair to the constant use of Packers Tar Soap," says:

Mrs. E. W. Rose, Forest Hills, N.Y.

IT COSTS SO LITTLE!

Buy Packers Tar Soap for the children—and enjoy it for your *own* hair, too. Its rich pine-cone color . . . its piney odor . . . its rich, creamy lather . . . its gentle cleansing and the way it leaves the hair soft, fragrant, gleaming . . . have made Packers a *family* favorite for three generations!

And shampoos with Packers average less than a penny—about one-fourth the cost of bottled shampoos! Get a large 25c or 10c cake —today!

Shampoo with
PACKERS TAR SOAP

WAR WORKERS!
Dirt won't stick to hands covered with
PRO-TEK

This cream protects you from paint, oils and grime

Rub this greaseless cream on your hands and arms before you start work. It will help to protect your skin from paint, oils, grime and many solvents. After work, just wash your hands in running water. This will dissolve the protective film and carry away the grime with it. Sold at drug, variety, auto supply and hardware stores.

MADE BY DU PONT

NUNS' BAND AT DE PAUL U.

THE DE PAUL UNIVERSITY SCHOOL OF MUSIC NUNS' BAND and its director, Dr. T. M. Justice of the university faculty.

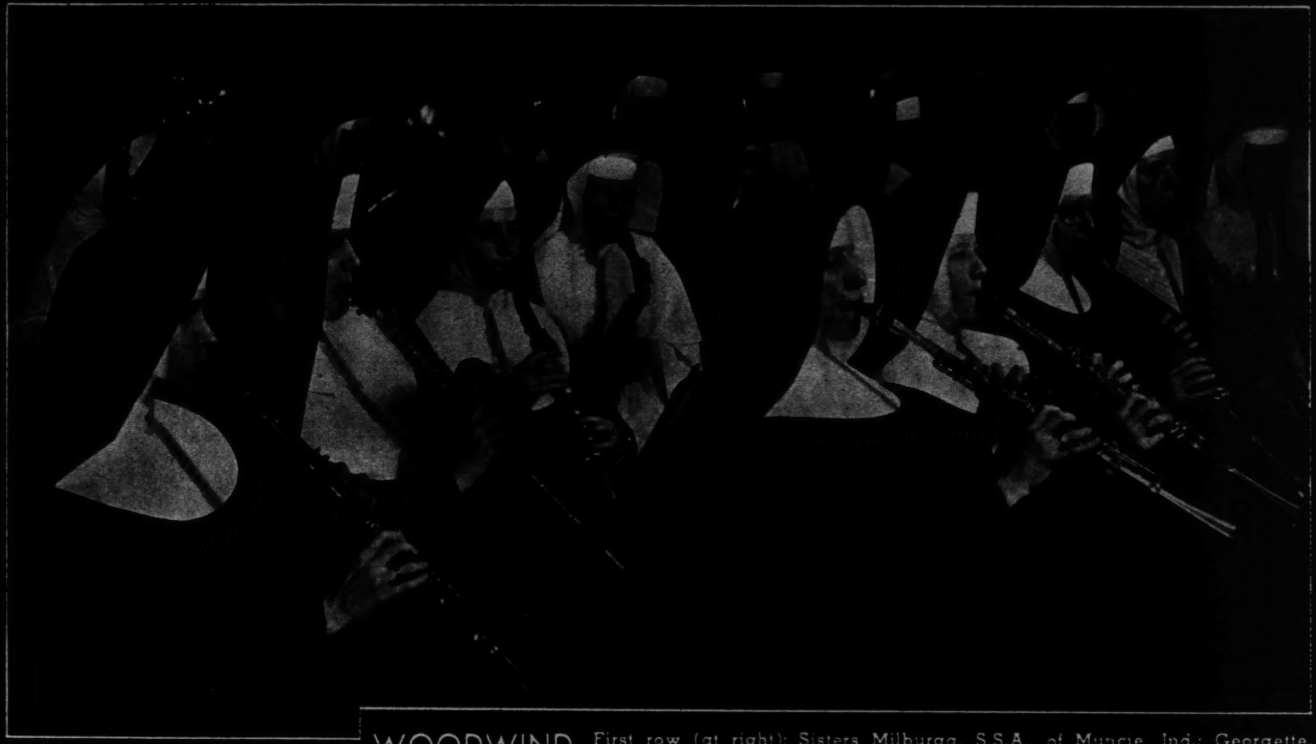

WOODWIND SECTION. First row (at right): Sisters Milburga, S.S.A., of Muncie, Ind.; Georgette, S.S.J., of Cicero; Salome, A.D., P.P.S., of Wichita, Kas.; Eustella, C.R., of Chicago, and Margaret Loretto, O.P., of Chicago. Second row (at left): Sisters Alphonsette, S.S.J., of Chicago; Mary Dolores, R.S.M., of Chicago; Euphrasia, C.S.J., of Wichita, Kas., and Mary Kilian, O.P., of Elgin.

AT TRUMPET DESKS—Left to right: Sisters Joan Therese, O.P., of Chicago; Mary Madeline, O.P., of Albion, Mich.; Marie Lambert, O.P., of St. Clair, Mich.; and Concepta Marie, O.P., of Cary, Ill.

THIS PHOTO BROUGHT A READER $5

For photos taken by readers and accepted for publication in The Tribune and associated newspapers, The Tribune will pay $5 each. Mail photos to Roto Editor, Chicago Tribune. Enclose postage for return (return is not guaranteed).

The Wisdom of the East

There's a good reason for the Oriental water pipe—to clean smoke by filtering it. *There's the same good reason for Fleetwood's extra length.* By straining and filtering each puff through extra length of unsmoked tobacco, Fleetwood *gives* you the goodness of fragrant tobacco smoke—while it *saves* you from more of the nicotine, throat irritants and tars that stain fingers and teeth—provided you smoke a Fleetwood no farther than you would smoke a shorter, old-size cigarette.

The end of any cigarette is a cleansing, cooling filter for the smoke. The longer the end, the cleaner the smoke. Light your Fleetwood. Smoke your usual amount. Then discard the l-o-n-g-e-r end (the strainer) that made every puff a *cleaner, finer* smoke!

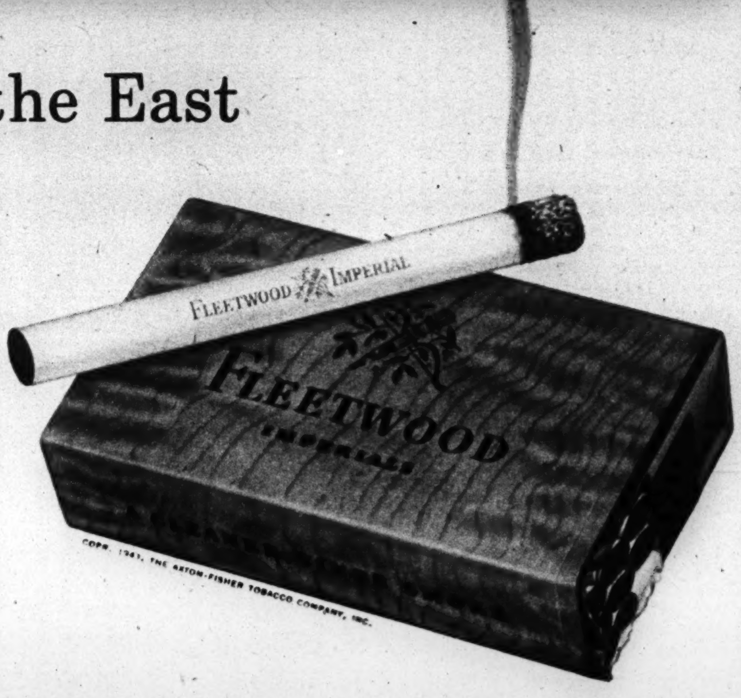

COPR. 1943, THE AXTON-FISHER TOBACCO COMPANY, INC.

FLEETWOOD

A CLEANER, FINER SMOKE

A SUPERIOR CIGARETTE AT THE STANDARD PRICE • THE AXTON-FISHER TOBACCO COMPANY, INC. • "HOUSE OF TRADITION" • LOUISVILLE, KY.

FOR millions of girls and women, Midol brightens "dreaded days blues," relieves headache, eases the typical spasmodic pain of the menstrual period. Contains no opiates; try it with confidence. Your druggist has Midol—large and small packages.

MIDOL

RELIEVES FUNCTIONAL PERIODIC PAIN

When Your Eyes Are Tired

DO THIS

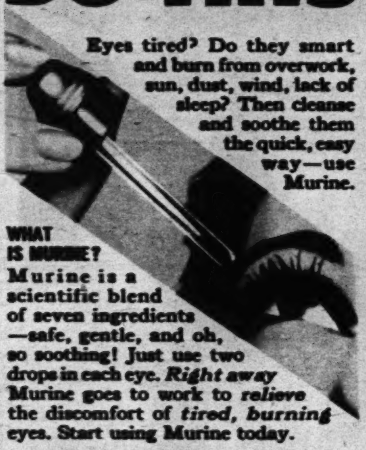

Eyes tired? Do they smart and burn from overwork, sun, dust, wind, lack of sleep? Then cleanse and soothe them the quick, easy way—use Murine.

WHAT IS MURINE? Murine is a scientific blend of seven ingredients —safe, gentle, and oh, so soothing! Just use two drops in each eye. *Right away* Murine goes to work to *relieve* the discomfort of *tired, burning* eyes. Start using Murine today.

MURINE For Your EYES

SOOTHES • REFRESHES

Invest in America—Buy War Bonds and Stamps

FALL FASHIONS

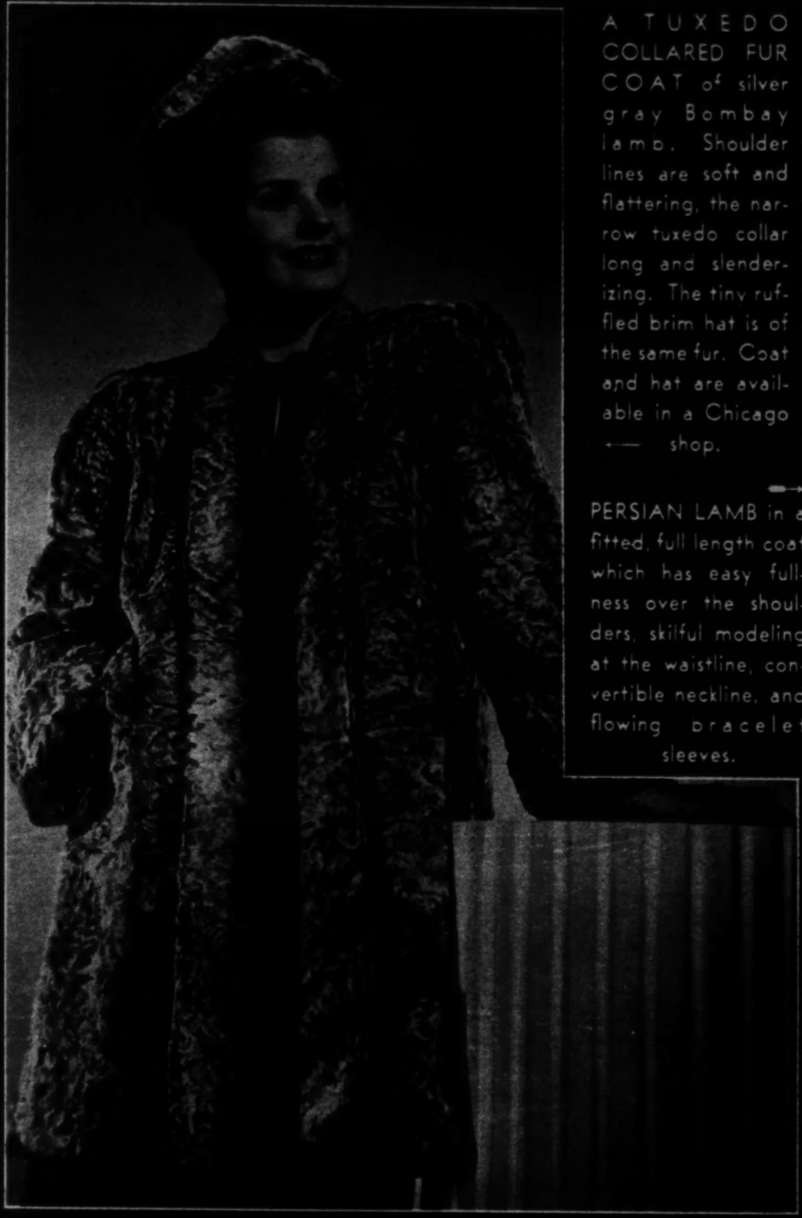

A TUXEDO COLLARED FUR COAT of silver gray Bombay lamb. Shoulder lines are soft and flattering, the narrow tuxedo collar long and slenderizing. The tiny ruffled brim hat is of the same fur. Coat and hat are available in a Chicago ←— shop.

Tribune Studio photo

PERSIAN LAMB in a fitted, full length coat which has easy fullness over the shoulders, skilful modeling at the waistline, convertible neckline, and flowing bracelet sleeves.

International photo

TWO-TONED MUSKRAT in an all-around fur with swagger pockets and deep bell cuffs. At the throat, double loops tie within each other to form a bow-like fastening.

International photo

Acme photo

SWAN AND PHEASANT FEATHERS are artfully contrasted in a dashing hat, extremely tilted and dipped, and a matching muff.

Cover Girl tells—

"How I really do Stop Underarm Perspiration and Odor (and save up to 50%)"

"My charm is my fortune" says alluring GRACE HORTON

"There's more to my job than a 'pretty face,'" says Cover Girl Grace Horton. "To get on the magazine covers I had to learn every make-up trick, every hair style. And I had to find a deodorant I could really count on to keep my underarms dry, even under 1000-watt lights. Odorono Cream does! It contains a really effective perspiration stopper. It keeps the tiny sweat glands under the arm closed—up to 3 days!

"It's non-irritating, contains emollients that are soothing to the skin—is safe after shaving! I call it my 'clothes-insurance,' use it daily for 'poise insurance,' too. It doesn't irritate my skin and doesn't rot fabrics. I just follow directions. And for 39¢ it gives me up to 21 more applications than other leading deodorants!

"Odorono Cream is my Cover Girl answer to the underarm daintiness problem; I'd like every girl to try it!"

Beautiful Grace Horton

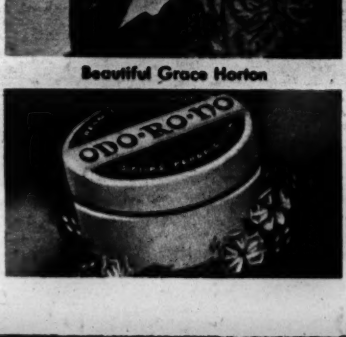

Acme photo
MISSION SCHOOL IN NEW GUINEA.

Acme photo
A 6-FOOT BEAUTY of Hollywood, Helen O'Hara.

FROM TRIBUNE READERS

For photos taken by readers and accepted for publication in The Tribune and associated newspapers. The Tribune will pay $5 each. Mail photos to Roto Editor, Chicago Tribune; inclose postage for return (return is not guaranteed).

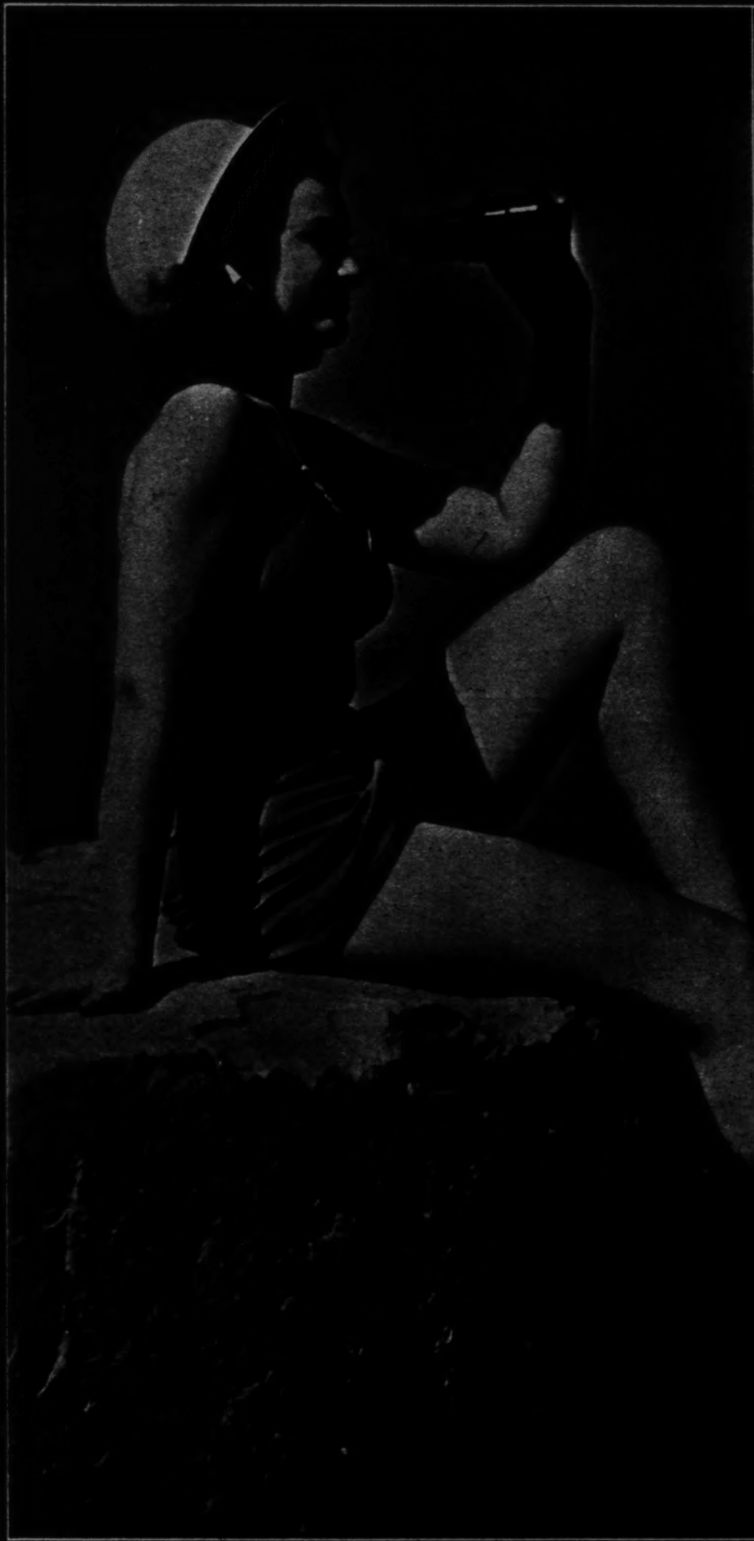

From Arthur B. Smyly, 10152 South Leavitt street

AIRCRAFT SPOTTER.

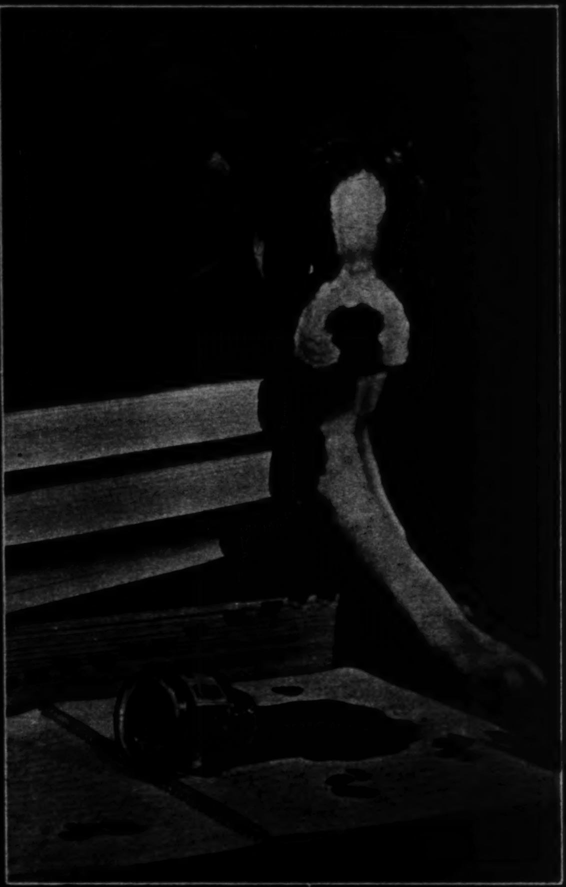

From Henry Bugelle, Cicero

CATASTROPHE.

From Kimball Stevenson, Sioux City, Ia.

STUDY IN RADIANCE.

From Jack Bagnall, Huntington Park, Cal.

COLLABORATION.

Cover GIRL

The field of Fashion and Photographic modeling has opened the doors to fame and fortune to many girls qualified for the splendid opportunities.

- Good Pay.
- Pleasant Hours.
- Social Prestige.

Mail coupon today for our new free 20-page illustrated book, "A Fascinating Future."

Name ....

Address ....T

I am interested in the following courses: ☐Photographic Modeling. ☐Fashion Modeling. ☐Charm and Poise. ☐Figure Control.

VERA JANE STUDIO

64 E. Jackson • WAbash 9838

MILLIONS OF WISE AMERICANS

Can now try this FAMOUS BRITISH SALINE made in U.S.A.

Satisfaction or Money Back

In Australia, South Africa, India, Canada, when because of constipation, one says he feels "Under-the-weather", "Out-of-sorts", "headachy", you're quite likely to hear: "Why don't you try Kruschen—it did me so much good."

Personal advice like this voiced by thousands must mean that Kruschen gave extreme satisfaction.

Folks who get up in the morning feeling "dull", "heavy", "miserable"—with a stomach that rebels at food, nasty tongue and a foul breath—all because of delayed bowel action, should profit by this Famous British Saline Aperient—now made in U.S.A.

Kruschen Salts

GOOD HEARING BASED ON U. S. GOVERNMENT FINDINGS

Wouldn't you enjoy carrying on normal conversation with your family and friends? . . . Whether you have a mild, medium or severe hearing loss . . . whether you use a hearing aid or not . . . important discoveries of the U. S. Government National Deafness Survey make possible the greatest help ever offered to the hard of hearing.

Come in or telephone for Free, Private Demonstration in your home or our office. No obligation. Convenient terms. Acousticon—since 1902—world's first electrical hearing aid.

Have you noticed how many more people are wearing ACOUSTICONS?

ACOUSTICON 180 N. MICHIGAN AVE., CHICAGO STATE 8177—2nd Floor

If you prefer, write for free booklet on U. S. Government National Deafness Survey.

Batteries for All Makes of Hearing Aids

ACOUSTICON INSTITUTE
180 N. Michigan, Chicago State 8177
I want a copy of the FREE Book on the U. S. Government National Deafness Survey.

Name ....
Street ....
City T-8-15

New Symphonic ACOUSTICON

[WAR BONDS ARE YOUR PERSONAL INVESTMENT IN VICTORY]

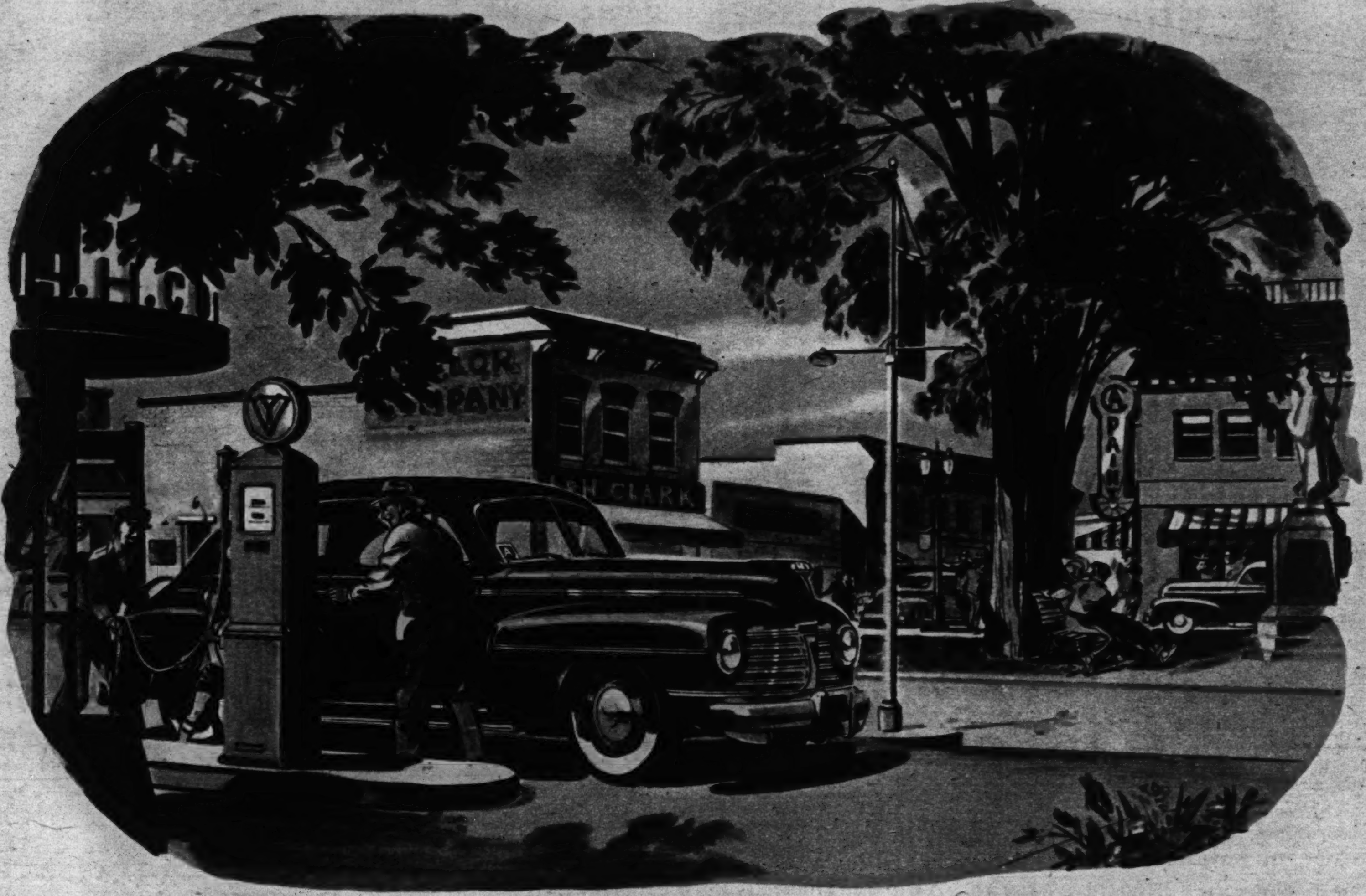

A Plymouth takes you More Miles for your Gasoline Coupon

Remember?

"PLYMOUTH BUILDS GREAT CARS"

THE WAR has brought into sharp focus the things you need most in an automobile and fortunately for Plymouth owners, unusual economy, long life and ease of maintenance were always part of what was meant by "Plymouth Builds Great Cars."

Millions of those Plymouths were bought before America had a war production industry. Then, the thrill of buying a shiny new automobile was one of the symbols of living. People went on trips, dates, family picnics or just for a ride—lightly and freeheartedly.

For years, "Plymouth Builds Great Cars" has meant a world of good things to the millions of people owning these great automobiles. Outstanding always, were fuel economy, tire economy, upkeep economy in Plymouth cars.

Also, Plymouth owners enjoy nationwide service and parts availability through able Plymouth dealers everywhere. As time goes on, more and more owners of other make cars, too, are going to Plymouth dealers for their wartime service.

"Plymouth Builds Great Cars" used to describe the day to day production in Plymouth plants that would total upwards of 600,000 cars a year. Now it is the background of quality in huge volume of war production: high precision work on tank, airplane and cannon assemblies; welding, grinding, machining armor plate; fabricating myriads of items from magnesium, aluminum, bronze and cannon steels; putting together with the brilliant technique of seasoned "Know How."

Yet "Plymouth Builds Great Cars" stands for qualities of high usefulness to have and hold in an automobile—to know you will get in a brilliant new car...as our boys come home again.

PLYMOUTH DIVISION—CHRYSLER CORPORATION

Proudly the Plymouth plants fly the "E" flag awarded for "Excellence" in war production.

"Thank goodness we can get fresh fruits and vegetables when other foods are so scarce"

"Yes—but they won't do you the most good unless you choose them by this guide."

Whether you buy them or grow them, the fresh fruits and vegetables have a bigger job to do for you than ever.

Together, they must supply all of your family's vitamin C—and much of your vitamins A and B and minerals. But they differ widely in health values. So follow the government's advice. Have at least one good serving from *each* of the three groups every day

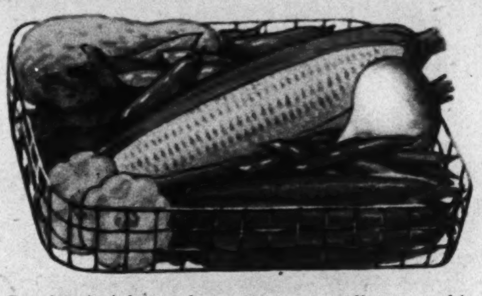

1. For vitamin A, have at least one green or yellow vegetable or fruit. *First choices:* carrots, spinach, peas, beans, squash, sweet potatoes, turnip greens, yellow corn. *Alternates:* green asparagus, broccoli, cantaloupes, Brussels sprouts, chard, kale, apricots, oranges, pumpkin, rutabaga.

2. You depend on this short list to insure your daily need of vitamin C. *First choice:* oranges, then lemons, grapefruit, tomatoes, cabbage—best raw. *Alternates:* melons, peppers, raw salad greens, rhubarb.

3. Have one or more of these, raw or cooked, to help round out your diet. *First choices:* white potatoes, turnips, parsnips, beets, grapes, peaches, raw apples. *Alternates:* cauliflower, celery, white corn, cucumbers, eggplant, kohlrabi, onions, radishes, salsify (oyster plant), avocados, berries, cherries, nectarines, pears, persimmons, plums.

GOV'T DAILY VITAMIN RECOMMENDATIONS

A	3.0 mg
B_1	1.8 mg
C	75.0 mg
D	.02 mg
G(B_2)	2.7 mg
PP	18.0 mg

All vitamins are equally important. But you need more of some—and some are scarcer. Few foods supply vitamin C. Yet you need large amounts *daily* (your body does not store it) to help resist fatigue and infections, to keep teeth and gums healthy and yourself vigorous.

You must plan to get enough C. Fortunately, a 6 to 8 oz. glass of orange juice meets your day's full requirement. It also has valuable amounts of vitamins A, B_1 and G, calcium and other minerals. This way to start the day is a big help to family health in these difficult times.

Our armed forces and Allies are receiving more and more of our oranges in the form of juice and concentrates. Thus, while orange production has been greatly increased in recent years, the demands are unusually heavy.

Help make oranges go farther. If you strain the juice, use a coarse sieve, and stir the healthful pulp through. Keep fruit in a cool, well-aired place. You can safely buy a week's supply of trademarked Sunkist Oranges. They are "good keepers"—finest from 14,500 cooperative California-Arizona growers. Best for Juice—*and Every use!*

Easy to Serve—at Any Hour. For breakfast: golden juice or slices. For delicious dessert and healthful salad all in one: dishes as simple as cut-up oranges, with or without other fruits. For lunch box or between meals; a whole orange as a natural sweet. Mail coupon for free booklet of 100 recipes.

Copyright, 1943, California Fruit Growers Exchange

Sunkist

CALIFORNIA ORANGES

BEST FOR JUICE – *and Every use!*

Sunkist, Dept. 4108H, Sunkist Bldg., Los Angeles, 55, California
Send FREE, "Sunkist Orange Recipes for Year-round Freshness."

Name ______________________
Street ______________________
City ______________ State ______________

FROM NATURAL COLOR PHOTOGRAPHS

BUY MORE WAR BONDS AND STAMPS

YOUTH ON THE CAMPUS

MARION GRABHILL, junior, of Walnut, Ill., and Fred Merrill, Pfc., ASTP, of Los Angeles, get on with studies at an Illinois campus concert.

SUMMER FROCKS AND KHAKI—Left to right: Charlotte Roberts, senior, Pi Beta Phi, of Springfield, Ill.; Barbara Skelton, senior, of Port Byron, Ill.; Roger Burda of Killdeer, N. D.; Ruth Schlake, graduate student, of Chicago; and Herman Danmeier of Chicago. The men are enrolled in the army specialist training program.

WEDNESDAY EVENING CONCERT FANS.

ELAINE HEDGES, junior, Kappa Alpha Theta, of Wichita, Kas., and Calvin Stevens, junior, of Edwardsville, Ill.

CLARINETISTS of the Illini summer band, which plays concerts Wednesday evenings.

JACKIE NEWMAN, junior, of San Antonio, Tex.

JANE MELIN, senior, Chi Omega, of Springfield, Ill.

RONNIE O'NEIL, senior, Phi Beta Kappa, Chi Omega, of Chicago.

LILLIAN CAVETTE, senior, Alpha Chi Omega, of Peoria.

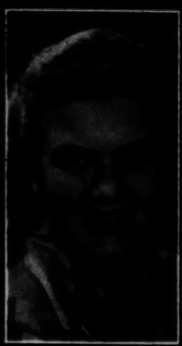

CAROLINE COLP, senior, of Carterville, Ill.

ETHEL COX, senior, Kappa Alpha Theta, of Oak Park, Ill.

Tribune photos By Andrew Pavlin

WILDA PALMER, freshman, of East St. Louis, Ill.

YOUTH ON THE CAMPUS

At the University of Illinois, Urbana. . . . Story in Graphic section.

MORE THAN 1,500 SOLDIERS are enrolled in the army specialist training program on the campus of the University of Illinois. These men of the group chat with girls in front of the Pi Beta Phi house.

TODDIE MAY of Chicago, sophomore, Kappa Alpha Theta, radio control engineer of WILL (university radio station), and John F. Gahagan, Pfc., ASTP, of Goshen, N. Y.

JEANNE KORITZ, junior in home economics at Illinois, Kappa Kappa Gamma, of Rochelle, Ill.

NANCY WHITTEN, freshman in the school of speech, of Urbana, and Robert Vana, freshman in commerce, of Riverside, Ill. Miss Whitten is active in the Illini Theater guild.

GUARD YOUR BIG BEN!

THAT'S RIGHT, Mrs. McGillicuddy—if anybody tries to molest your Big Ben give 'em both barrels! You see, Big Ben and other Westclox are not being made today. That's because our facilities and the skills of our craftsmen are needed in vital war work. It's vital, too, that *every worker* on the home front be on time every day. So, until that day when we'll again be making Big Ben and other Westclox, guard yours well, handle them with care. Victory won't wait for the nation that's late!

BUY WAR BONDS AND STAMPS

BIG BEN* *Keeps America On Time*

WESTCLOX*

WESTCLOX, Division of General Time Instruments Corp., La Salle-Peru, Ill.
*Trade Mark Reg. U. S. Pat. Off.

All over the world women adopt Tampax

MEXICO
BRAZIL
INDIA
SWEDEN
ALASKA
EGYPT
MADAGASCAR
IRISH FREE STATE
NEW GUINEA
PALESTINE
AUSTRALIA
GUATEMALA
TUNISIA
IRAQ
NORWAY
MALTA
TURKEY
CHINA

The demand for Tampax has spread with surprising rapidity throughout the continents and islands of the world. This form of monthly sanitary protection (*internal*) seems to be welcomed regardless of climate, distance or local conditions.

Doctors have long known and used this principle of internal absorption, but Tampax makes it available for women in general, with all its advantages of neat efficiency and true invisibility. For Tampax causes no bulge or bunch—not even a "line"—whether you are wearing skirts *or* slacks.

Of course you do not use belts or pins with Tampax, which makes it so easy to change in rest rooms or when traveling. Another great advantage is the lack of odor; no sanitary deodorant is necessary. Investigate this *Tampax* right away and discover how it makes life more bearable for the busy woman who must be around on her feet a lot of the time. Tampax can be worn even in a shower or tub. How is *that* for improvement!

Tampax is made of pure surgical cotton compressed into patented one-time-use applicator—very dainty to use. No chafing from Tampax and no embarrassing disposal problem either! . . . *Sold at drug stores, notion counters.* Three absorbencies: Regular, Super, Junior. Tampax Incorporated, Palmer, Mass.

MEDITERRANEAN FRONT

Official U. S. Navy photo: From International
AMERICAN INVASION FLEET en route from North Africa to Sicily.

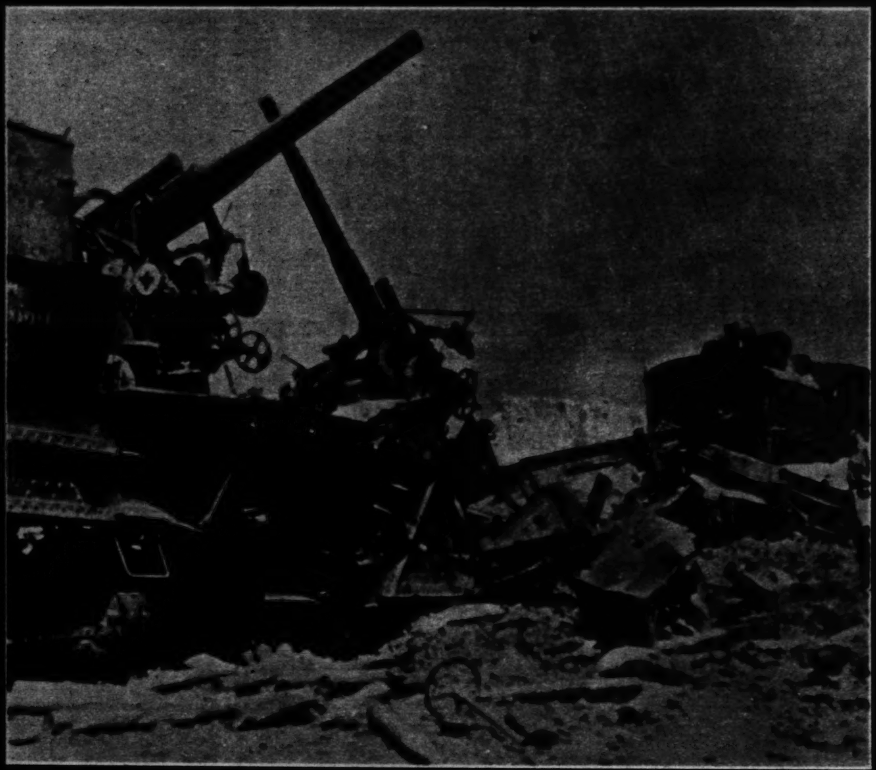

OWI radiophoto: From Acme
AN ITALIAN ARMORED NAVAL TRAIN bombed by allied aircraft in Sicily.

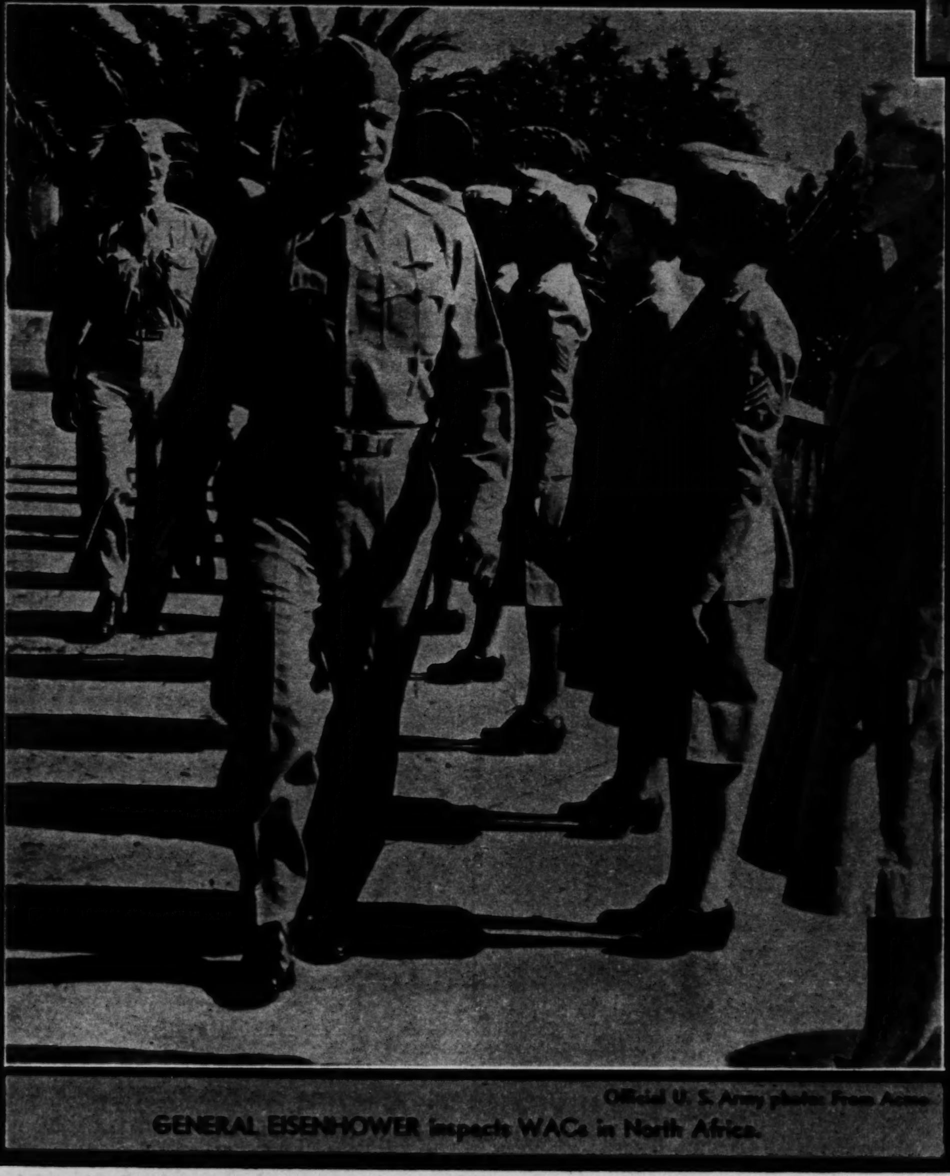

Official U. S. Army photo: From Acme
GENERAL EISENHOWER inspects WACs in North Africa.

PACIFIC FRONTS

International photo

RESCUED SURVIVORS OF THE CRUISER HELENA, which was sunk in the battle of Kula gulf, aboard a destroyer.

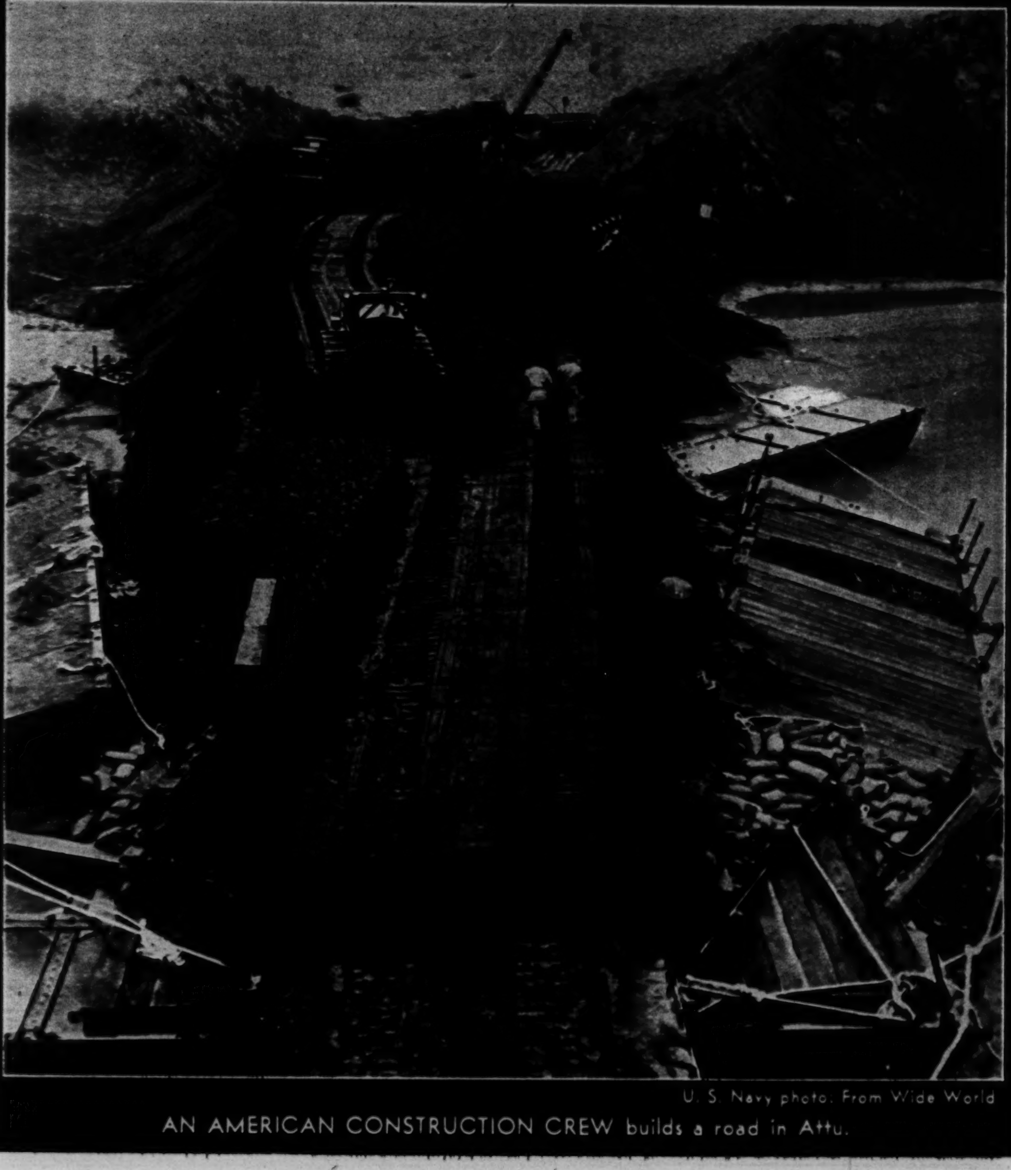

U. S. Navy photo: From Wide World

AN AMERICAN CONSTRUCTION CREW builds a road in Attu.

GLIDER TRAGEDY

Photo by Bud White of the St. Louis Post-Dispatch: From A. P.

WHEN A WING BROKE OFF above Lambert field, St. Louis, this army glider bore Mayor William Dee Becker and nine other men to death. At top, debris of the wing.

Photo by Jack Zehrt: © 1943: The Globe-Democrat Publishing Co.

THE CRIPPLED GLIDER PLUNGING TO ITS DOOM.

The world's most powerful "secret weapon" has turned out to be . . . American ingenuity!

Pictured here, the U.S. Navy gives you two good examples of just how powerful it is.

This airplane carrier, for instance, was born a cargo ship. To counter enemy submarines, the Navy swiftly converted dozens of such ships into a brilliant new-type carrier to give our convoys their own air escort straight across the ocean!

And again . . . those planes taking off the deck aren't Navy planes, but Army fighter craft! Too short in range to fly to war as big bombers do . . . yet desperately needed on the fighting fronts . . . thousands of Army fighter planes have been ferried by these Navy carriers to within flying range of distant shores, then launched straight into battle.

Yes, America, native American ingenuity is turning your money, paid in taxes and loaned for Bonds, into smarter, finer fighting use than any other people's money on this earth!

LYCOMING

MAKERS OF AVCO PRODUCTS

Other Manufacturing Units of The Aviation Corporation

Subsidiary and Associated Companies of The Aviation Corporation

SAVE THIS SECTION and MAIL IT TO A MAN IN THE SERVICE

Chicago Sunday Tribune
WORLD'S GREATEST NEWSPAPER
AUGUST 15, 1943

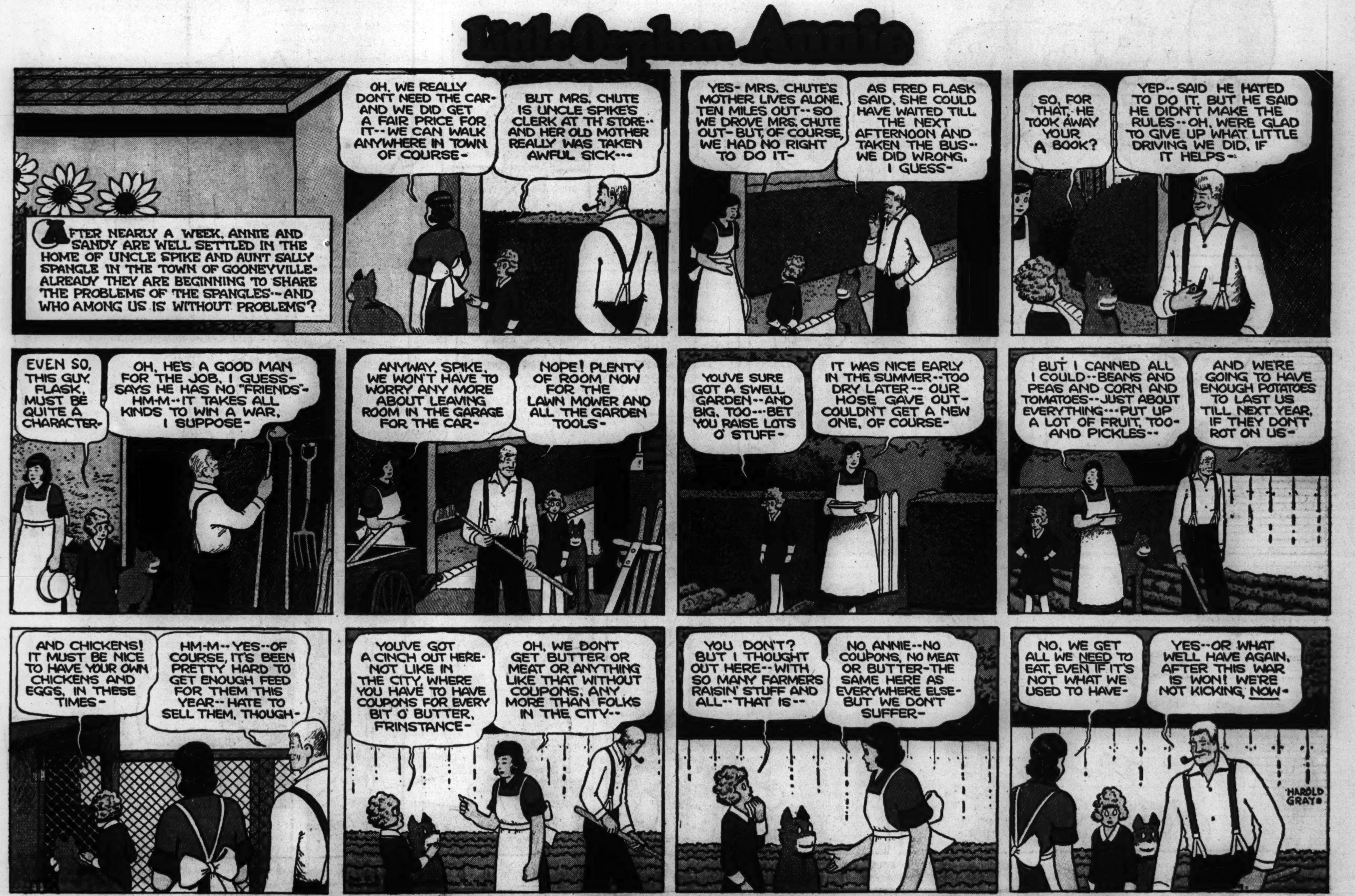

FOLLOW THE ADVENTURES OF ORPHAN ANNIE IN THE DAILY TRIBUNE

HAROLD TEEN APPEARS EACH DAY IN THE TRIBUNE

WORLD'S GREATEST PARADE of FUN

Chicago Sunday Tribune. THE WORLD'S GREATEST NEWSPAPER

AUGUST 15, 1943

WORLD'S GREATEST PARADE of FUN

AN ADVERTISEMENT OF RALSTON PURINA COMPANY

A GOOD CANOE

CANOE building had been going on for several weeks. The coffee can, which the Teenie Weenies used for a workshop, was in use most of the time. The little men burned up a great many Teenie Weenie candles for some of the Teenie Weenies, who were very particular about their canoes, worked many nights long after bed time. It takes a lot of very careful work and a long time to make a seaworthy canoe out of a pea pod. Of course the men had to leave their canoe building occasionally, for the Teenie Weenie garden had to be looked after, and as the vegetables became ripe they had to be taken out of the ground and dragged to the Teenie Weenie storehouse for winter use.

Most of the men were careful to make good canoes, but the Dunce was always impatient. He wanted to get his canoe into the water first, and the result of this haste was a very badly made canoe which usually never lasted more than a week or two before it had to be repaired.

"Now Dunce," said the Sailor, who was a careful workman and always made fine canoes, "I want you to take your time this year and make a really good canoe."

"Ah shucks!" answered the Dunce. "What's the use of spending a lot of time over a canoe. They always break up sooner or later, and what's the use of doing a lot of work when you don't have to."

"Your canoes always break up before the others simply because you don't do a good job in the first place," said the Sailor. "I'm going to help you this year and I'll show you how to make a really good canoe."

The Sailor kept his word and for once the Dunce built a good pea pod canoe. He wanted to put it in the water before the water proof paint was really dry, but the Sailor made him wait. Finally the Dunce couldn't wait any longer and he boosted his canoe onto his head, for that is the proper way to carry a pea pod canoe, and set off for the creek.

"I think it would be a good thing to keep an eye on that foolish Dunce," said the General as he watched him go off toward the creek. "He might get into trouble, for the water is high after all the heavy rains we have had lately."

"I'll get my canoe and we'll follow him," said the Sailor.

The Sailor brought out his canoe and, followed by the General, the two Teenie Weenies hurried after the Dunce. When they reached the creek the Dunce had already paddled out into the stream. The Sailor slid his canoe into the water and, with the General sitting in the front seat, he followed behind the Dunce. They hadn't gone far when suddenly a huge frog popped his head out of the water right beside the Dunce's canoe. The frog grabbed the canoe with his big front foot and tipped it over. The Dunce went out of the boat like a grasshopper and swam to some arrow head stalks which grew in the water and where he hung on in great fright. The Sailor scared off the frog and rescued the Dunce's canoe. It wasn't damaged, but it was partly filled with water. The Sailor towed it over to the Dunce, who slid down the arrow head stalk and paddled back to shore.

"Jinks!" cried the Dunce after he had examined his canoe. "It isn't hurt at all."

"Sure," said the Sailor. "Your canoe isn't hurt a bit, but if you had been using one that had been stuck together in the usual way you build boats that canoe would be a wreck."

"It sure would," said the Dunce. "Gosh, but that was a big frog. It's a wonder he didn't smash the canoe all to bits."

"Well, I've been telling you for years to take your time and do a good job on your canoes," said the Sailor, "and now maybe you'll believe me."

"You are right," said the Dunce. "I certainly have a frog proof canoe and you can't get anything better than that. From now on I'm going to take my time building good canoes."

Chicago Sunday Tribune. THE WORLD'S GREATEST NEWSPAPER
AUGUST 15, 1943

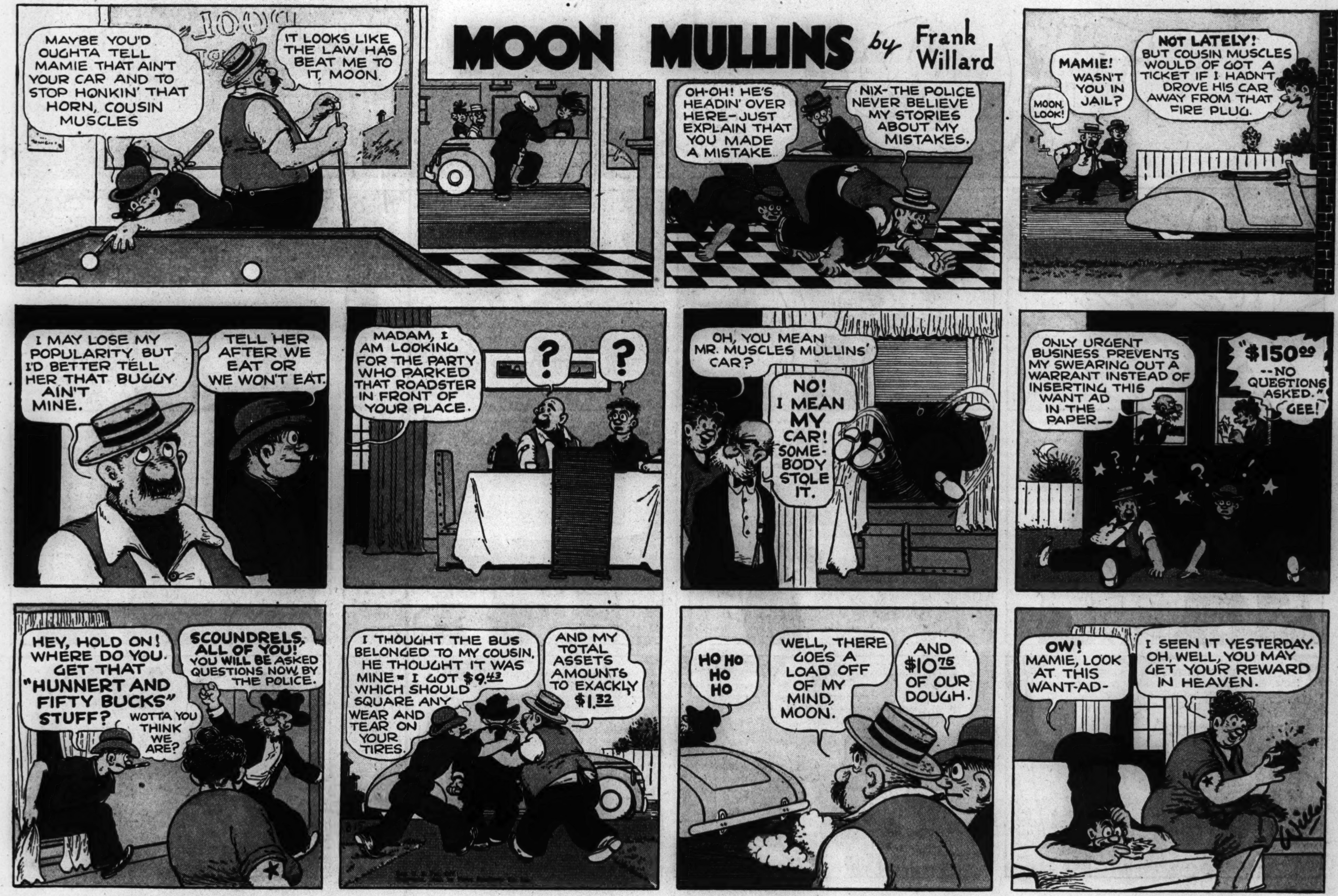

[ADVERTISEMENT] [ADVERTISEMENT]

2000 years newer than soap!

dreft gives you cleaner dishes without wiping!

Unlike any soap, Dreft makes glasses, dishes shine like jewels—without wiping! . . . Housewives declare, "Dreft cuts dishwashing time in half." . . . U. S. Health Authorities praise cleaner, more sanitary dishwashing made practical by Dreft.

[illegible] dishes radiantly clean—no towel needed!

Here's something new! Dreft's truly different suds make every glass and dish rinse clear—dry clear—without wiping! Gorgeously clear and clean—sparkling like crystal! You're right—no soap could ever do that—for with all soaps you have to polish with a dishtowel to get dishes clear of cloudy streaks. But not with Dreft! Dreft's amazing suds are the first in the world to give dishes such gleaming, shining beauty . . . without wiping!

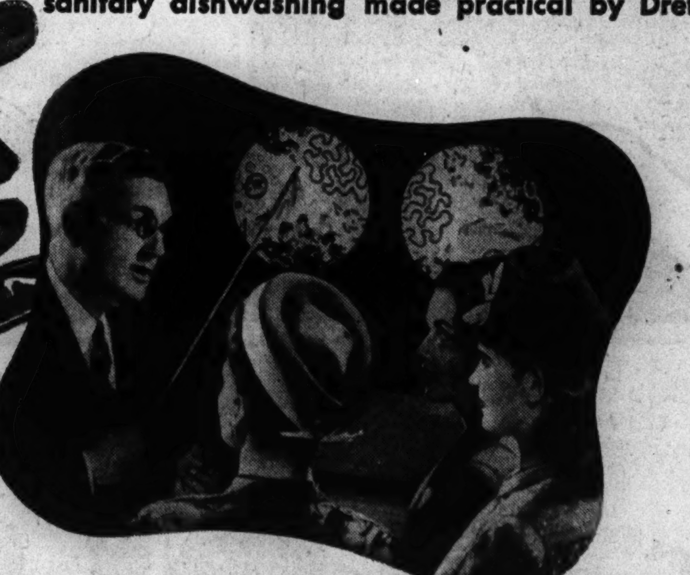

[illegible] protect your family's health!

Dreft does more than bring you clear, sparkling dishes—without wiping. The Dreft method of not wiping is more sanitary—gives greater protection to your whole family's health. For here is a method urgently recommended by leading health authorities, sanitation experts, and home economists. They have seen the proof and have positively stated that this is a far cleaner, and far more sanitary way to wash dishes. So for your family health's sake, and for greater ease for yourself, start washing dishes the Dreft way—now!

[illegible] your work in half!

Save time with Dreft. Just wash dishes in Dreft's speedy suds and rinse them. Let them dry themselves. They'll be sparkling clean without tiresome wiping and polishing. Dreft can save money, too—makes 5 times more suds than the finest package soaps in hardest water. And Dreft is kind to hands. Famous for gentleness to washable woolens, rayons, stockings, Dreft suds are as neutral as pure drinking water. No wonder millions of women use Dreft. For jewel-clear dishes in half the time, get Dreft!

first suds in the world to give you sparkling dishes without wiping!

NOTE: As the war restricts the quantity of Dreft available, use it wisely. Measure it out. You'll find that a little will go a long way.

5 TIMES MORE SUDS
than any soap in hardest water!

THE GUMPS
THIS LOOKS LIKE THE HOUSE, CHESTER-
A PACKAGE FROM MOTHER HUBBARD, MR KITSON- IT'S THE SUIT THAT SHE MENDED FOR YOU-
THANKS-
It's all Fixed
MA HUBBARD SURE KNOWS HER ONIONS, DON'T SHE? I GUESS KITSON WAS RIGHT WHEN HE SAID WE COULD LEAVE THINGS TO HER-
YEH- SHE ALWAYS DELIVERS THE GOODS-
BUT I DON'T UNDERSTAND HOW SHE COULD'VE FIXED IT THIS TIME- THAT COP WAS HOTTER ON OUR TRAIL THAN SOME OF THAT SOUP SHE'S BEEN SLINGIN' AROUND TOWN-
HAW- TALKING ABOUT SOUP. WHO DO YA THINK'S BEEN DELIVERIN' THE STUFF FOR HER?-- BIM GUMP'S KID NEPHEW-
HA, HA!! AIN'T DAT A HOT ONE?
YEH! WELL, IT SEEMS TO ME THAT SHE'S TAKING QUITE A CHANCE USING THE KID THAT WAY- SUPPOSE HE GETS HEP TO THE SET-UP.
HAW HAW HAW!!
DAT'S A HOT ONE, TOO- HOW COULD A LITTLE KID LIKE HIM KNOW ANYTING-?
WELL, IN THIS GAME, YOU JUST DON'T TAKE CHANCES-
GUS EDSON
MAYBE YOU'RE RIGHT, FISH-EYES- OR MAYBE JERRY'S RIGHT- BUT WE GOTTA GET ONE THING STRAIGHT- KITSON'S THE BOSS- SEE- AND WHEN HE SAYS WE GOTTA LISTEN TO MA HUBBARD- WE LISTENS TO MA HUBBARD-
YEAH, WHAT DE OLD MAN SAYS, GOES- ANYWAY, MA'S DONE O.K. SO FAR-
GEE, ROSE- THERE'S SOMETHING ABOUT MR. KITSON'S HOUSE I JUST DON'T LIKE-
ME, TOO, CHESTER- DID YOU NOTICE HOW ALL THE BLINDS WERE DRAWN, AND HOW DARK IT WAS?
YES, AND MR. KITSON HARDLY OPENED THE DOOR ENOUGH TO LET THE PACKAGE THROUGH- WELL- GOODNIGHT, ROSE- SEE YOU TOMORROW-
GOOD NIGHT, CHESTER-
8-15
I HOPE THOSE KIDS DELIVERED MY NOTE- YES-S-- CHESTER AND LITTLE ROSE BUDD ARE GOING TO COME IN RIGHT HANDY-

LEW LOYAL
BY MILT YOUNGREN
LEW, MR. TRUE AND A MAN FROM THE SECRET BUREAU SEARCH FOR INSPECTOR MACK IN THE BASEMENT OF AN OLD MANSION WHERE BETSY TRUE WAS TAKEN BY AXIS CONSPIRATORS. FROM A PIT BENEATH THE BASEMENT THEY OPEN A DOOR AND FIND A FULLY FURNISHED, AIR CONDITIONED APARTMENT. THEN ANOTHER DOOR OPENS AND LEW SEES ——
UNCLE MACK- BETSY!!! BOY, OH BOY- AM I GLAD TO —
STAND BACK, BRAT! THE REST OF YOU, TOO, OR I'LL BLAST YOU TO BITS!!
HEY, UNCLE MACK, WHAT'S TH' MATTER WITH —
GET BACK AS I TOLD YOU-
GO ON, BETSY- GET IN THERE- AND FAST!
ALL RIGHT, MACK- CUT OUT THE CLOWNING! THIS IS GOIN' TOO FAR
THE BLOW ON THE HEAD THOSE AXIS GUYS GAVE HIM MUST HAVE AFFECTED HIS BRAIN, JACK!
THAT MUST BE IT, MR. TRUE— HE SHOWED NO SIGN OF KNOWING US OR EVER HAVING SEEN US BEFORE
WHY, HE ACTS PLUM NUTS! AS IF - HEY- HOLD ON —
CLICK
WE'RE TH' ONES WHO ARE NUTS! DIDN'T YOU NOTICE — HE WAS WEARIN' A HAT? JUMPIN' JELLY BEANS, DON'T YOU GET IT?
WE FOUND UNCLE MACK'S BLOOD-STAINED HAT UP ABOVE — IN TH' BASEMENT OF THIS HOUSE! TH' FELLA WHO JUS' LEFT WAS WEARIN' A NEW HAT!!
BUT MACK COULD'VE PICKED UP ANOTHER HAT, LEW
SURE, THERE'S NO QUESTION ABOUT THAT BEING MACK, LEW! WHY, I'D KNOW HIS VOICE, FACE, BUILD, CLOTHES ANY PLACE IN THE ——
OH YEAH? WELL, THEN COME LOOK IN THIS ROOM
WELL, WHAT DO YOU KNOW— THAT LOOKS LIKE MACK!
THIS IS UNCLE MACK! SEE THAT SCAR ON HIS ARM?— WAIT'LL I GET THIS ADHESIVE GAG OFF
THANKS, LEW — QUICK, JACK, AFTER THAT GUY WHO TOOK BETSY AWAY
HERE ARE THAT FELLA'S CLOTHES, UNCLE MACK — THEY OUGHTA BE A PERFECT FIT
MY GOLLY! LOOK AT ALL THIS MAKE-UP EQUIPMENT
YES, AND THAT FELLOW IS AN ARTIST— HE USED IT MASTERFULLY TO MAKE UP LIKE ME—
WE'RE DEALING WITH AN EXTREMELY CLEVER AND DANGEROUS GANG — COME, LEW, LET'S GET OUT OF —
MACK! MACK!!
Reg. U. S. Pat. Off. Copyright, 1943, by The Chicago Tribune.

READ CLARK'S CARTOON "THE NEIGHBORS" IN THE DAILY TRIBUNE

Advertisement Advertisement

Gasoline Alley
By King
WHAT YOU LOOKIN' AT, CORKY?
JUDY, YOU GO DOWN AN' START PLAYIN IN THE SAND.
BUT WHY, CORKY?
YOU SEEM TO BE HAVIN' A HARD TIME. MAY I HELP YOU?
THANK YOU SO MUCH!
MAY I CARRY THEM?
YOU'RE VERY KIND.
CAN YOU BEAT THAT? IF I SHOULD TELL MOMMY—
OH, WELL, TWO CAN PLAY AT THAT GAME!
YOU SEEM TO BE HAVIN' A HARD TIME. MAY I HELP YOU? MY NAME'S JUDY.
MY NAME'S LEROY AN' I CAN USE SOME HELP.
SURE, I'D GO FOR A CHOC'LATE CONE. BUT I'M FLAT BROKE.
NEVER MIND. I CAN FIX IT.
HERE WE ARE, I AN' LEROY.
GOSH, YOU'VE GOT A KEEN BROTHER.
HE'S OKAY. YOU'VE JUST GOT TO KNOW HOW TO HANDLE HIM.
I KNOW HE'S ASKIN' FOR HER TELEPHONE NUMBER. WHAT'S YOURS, LEROY?
Reg. U. S. Pat. Off.: Copyright, 1943, by The Chicago Tribune.

Streamer Kelly
by JACK RYAN
BY CLICKING THE TELEPHONE HOOK WITH HIS HEEL, STREAMER CONTACTS THE FIRE ALARM OFFICE. IN A FEW SECONDS THE JOKER IN SQUAD 3'S HOUSE BEATS OUT A FAMILIAR TATTOO— THE SIGNAL TO PICK UP PHONE.
YOU SAY STREAMER AND CHIEF MAHONEY ARE TRAPPED IN AN UNDERGROUND WAREHOUSE AT THE REAR OF ROPER'S BEAUTY SHOP ON GRACE ST? OKAY! WE'RE ROLLIN'!
STEP ON IT, FLIGG! WE'VE GOT LESS THAN FIVE MINUTES TO GET THERE. THERE'S A FIRE READY TO BREAK OUT.
THIS IS THE PLACE, ALL RIGHT! THERE! NOTHING LIKE A LOCK BREAKER TO OPEN A STUBBORN DOOR.
THAT'S STREAMER'S VOICE!
HURRY UP! YOU PUMPCAN CHARLIES—GET DOWN HERE BEFORE THIS ALARM GOES OFF!
WHAT KIND OF A THINGAMAJIG IS THIS? —15 MORE SECONDS AND STREAMER AND THE CHIEF WOULD BE JUST A COUPLE OF COOKED PIKE POLES.
GASOLINE
HOLD STILL, KELLY, OR I'LL NEVER GET THIS KNOT LOOSE.
GIVE ME THAT PHONE— I'VE AN IDEA HOW WE CAN STILL CATCH THAT GASOLINE BOOTLEGGER.
HELLO, OPERATOR, I WANT TO TALK TO THE TENDER OF THE FULLER ST. BRIDGE.
BUT I CAN'T HELP FEELING JITTERY, ROPER. SUPPOSE THAT DEVICE YOU RIGGED UP DIDN'T GO OFF?
—THEN THOSE TWO SMOKE-EATERS WILL STARVE TO DEATH DOWN THERE. HA! HA! WE'RE SAFE EITHER WAY.
THAT'S WHAT YOU THINK, ROPER!!
FIRE FAX
(CON'T FROM LAST SUN)
FOLLOWING THE EAGLE HEAD DESIGN ON THE FRONT OF THE FIREMAN'S HELMET, A WIDE VARIETY OF HAT FRONT HOLDER DESIGNS BECAME POPULAR, INCLUDING THE FORM OF A GREYHOUND, A FOX, A BEAVER, A TIGER AND MANY OTHERS. THE TIGER HEAD FRONT IS STILL USED BY THE FIREMEN OF NEW ORLEANS.
Reg. U. S. Pat. Off.: Copyright, 1943, by The Chicago Tribune.

Rocky THE STONE-AGE KID
by FRANK ENGLI
HI'YA BUNNY!
YOU LI'L' RASCAL! THIS IS A SURPRISE! WHEN DID YOU GET BACK?
JUST A LITTLE WHILE AGO!
GEE, I'M SURE GLAD TO SEE YOU AGAIN AND YOU SHOWED UP JUST IN TIME...
I DID?
YEP! I'VE BEEN AS MISERABLE AS AN OCTOPUS IN A CACTUS PATCH... AND BESIDES, I HAVEN'T SEEN YOU FOR A HECK OF LONG TIME...
... BOY OH BOY! YOU'RE WONDERFUL TO LOOK AT... I CAN'T BELIEVE MY EYES!
WELL... AREN'T YOU EVEN GOIN' TO KISS ME?
OH!... ER... SURE... MY BUNNY RABBIT. ...OF COURSE!
?
SMACK!
Reg. U. S. Pat. Off.: Copyright, 1943, by The Chicago Tribune.

the breadwinner
by BRANNER
Reg. U. S. Pat. Off. Copyright, 1941, by The Chicago Tribune.
WE ALWAYS GET UP EARLY TO FEED TH' CHICKENS!
Y'GOTTA FEED 'EM IF Y'WANT 'EM TO LAY EGGS!
WELL, WHY DON'T DEY LAY DE EGGS FER DERE OWN BRE'KFUS!
HOW MANY HENS HAVE Y'GOT, CLEM?
WE'VE GOT EXACTLY 48 HENS!
HOW COME Y'GOT JES' 48 HENS?
THAT'S SO THEY WILL LAY EGGS IN DOZENS!
THERE'S A HEN SETTIN' ON SOME EGGS--
HE MEANS "SITTIN'," DON'T HE, CLEM?
WELL, "SITTIN" OR "SETTIN", WE DON'T CARE MUCH--
--ALL WE BOTHER ABOUT IS--WHEN SHE CACKLES, IS SHE LAYIN' OR LYIN'!!
DID THAT HEN LAY THOSE EGGS SHE'S SETTIN' ON??
NO! SHE JUST SETS ON 'EM AN' HATCHES 'EM OUT!
WHICH IS DE MUDDER - DE HEN WOT LAYS DE EGG OR DE HEN WOT HATCHES IT?
TH' HEN THAT LAYS TH' EGG IS TH' MOTHER!
DEN DE HEN WOT HATCHES IT IS JES' DE HIRED GOIL, HUH?
OOH! LOOK AT DAT FUNNY CHICKEN!!
THAT'S A COCHIN - BEST HEN WE'VE GOT - COST PAW A'PLENTY, TOO!
DOES SHE LAY ANY EGGS?
DOES SHE! THAT BIRD LAYS SEVEN EGGS EVERY FIVE DAYS!
SEVEN EGGS IN FIVE DAYS--- HOW COME?
I DUNNO! I GUESS SHE LIKES TO HAVE HER WEEKENDS OFF!
WELL, I RECKON WE'D BETTER GET TO HOEING NOW---
DE ONLY KIND'A FARM I'D EVER OWN IS A CHICKEN FARM---Y'DON'T HAFTA HOE DAT!!!

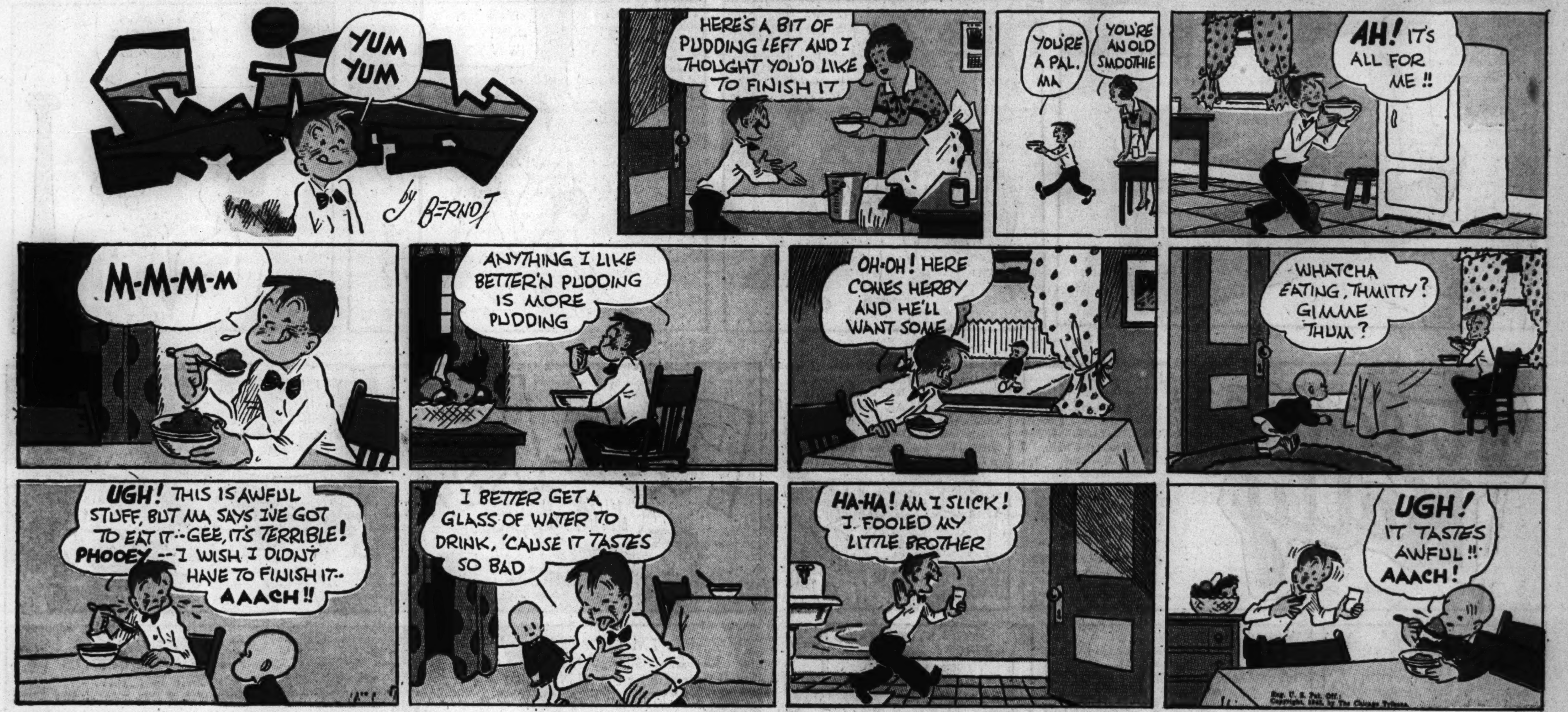
YUM YUM
by BERNDT
HERE'S A BIT OF PUDDING LEFT AND I THOUGHT YOU'D LIKE TO FINISH IT
YOU'RE A PAL, MA
YOU'RE AN OLD SMOOTHIE
AH! IT'S ALL FOR ME!!
M-M-M-m
ANYTHING I LIKE BETTER'N PUDDING IS MORE PUDDING
OH-OH! HERE COMES HERBY AND HE'LL WANT SOME
WHATCHA EATING, THMITTY? GIMME THUM?
UGH! THIS IS AWFUL STUFF, BUT MA SAYS I'VE GOT TO EAT IT--GEE, IT'S TERRIBLE! PHOOEY--I WISH I DIDN'T HAVE TO FINISH IT-- AAACH!!
I BETTER GET A GLASS OF WATER TO DRINK, 'CAUSE IT TASTES SO BAD
HA-HA! AM I SLICK! I FOOLED MY LITTLE BROTHER
UGH! IT TASTES AWFUL!! AAACH!
Reg. U. S. Pat. Off. Copyright, 1941, by The Chicago Tribune.

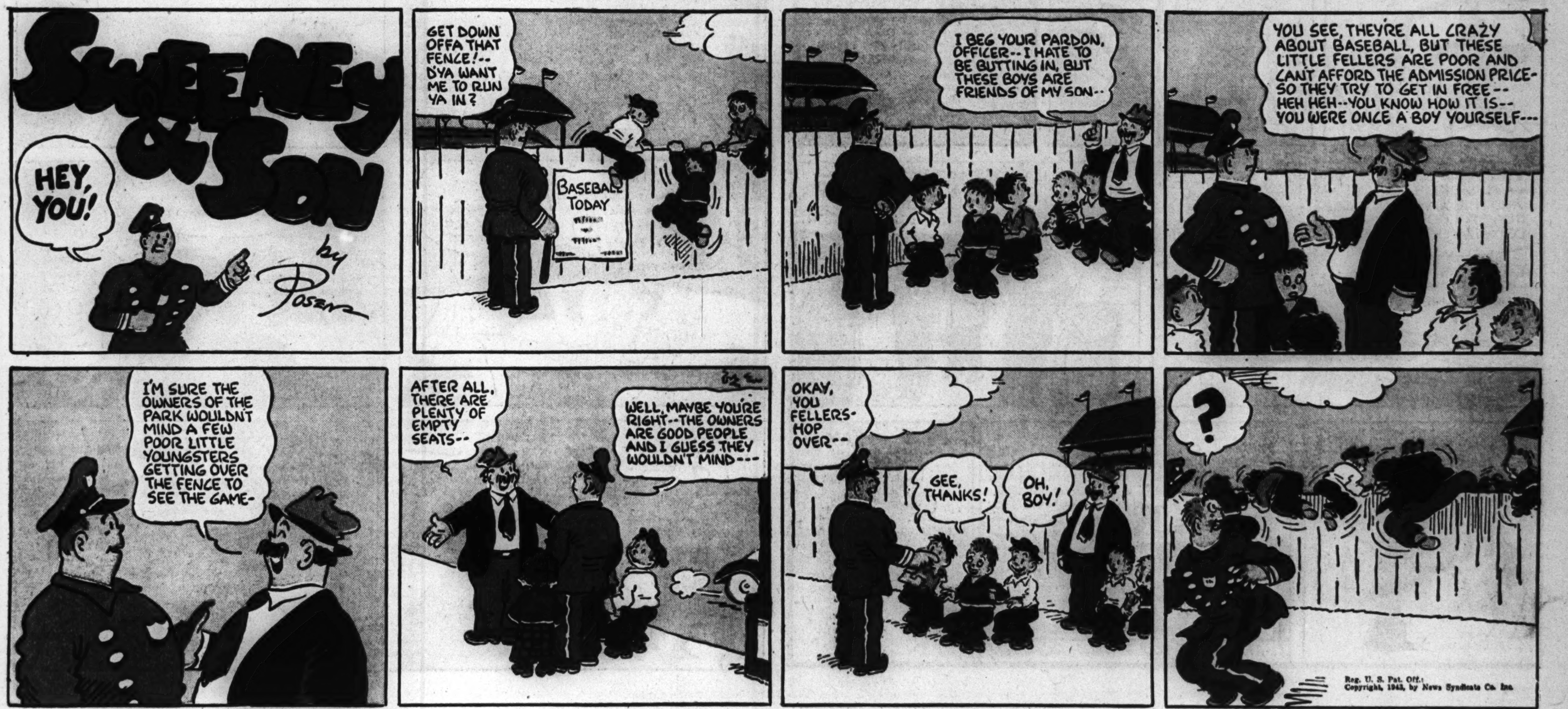
SWEENEY & SON
HEY, YOU!
by Posen
GET DOWN OFFA THAT FENCE!--D'YA WANT ME TO RUN YA IN?
BASEBALL TODAY
I BEG YOUR PARDON, OFFICER--I HATE TO BE BUTTING IN, BUT THESE BOYS ARE FRIENDS OF MY SON--
YOU SEE, THEY'RE ALL CRAZY ABOUT BASEBALL, BUT THESE LITTLE FELLERS ARE POOR AND CAN'T AFFORD THE ADMISSION PRICE-SO THEY TRY TO GET IN FREE--HEH HEH--YOU KNOW HOW IT IS--YOU WERE ONCE A BOY YOURSELF---
I'M SURE THE OWNERS OF THE PARK WOULDN'T MIND A FEW POOR LITTLE YOUNGSTERS GETTING OVER THE FENCE TO SEE THE GAME-
AFTER ALL, THERE ARE PLENTY OF EMPTY SEATS--
WELL, MAYBE YOU'RE RIGHT--THE OWNERS ARE GOOD PEOPLE AND I GUESS THEY WOULDN'T MIND---
OKAY, YOU FELLERS-HOP OVER--
GEE, THANKS!
OH, BOY!
?
Reg. U. S. Pat. Off.: Copyright, 1942, by News Syndicate Co. Inc.

SMILIN' JACK IS A FEATURE OF THE DAILY TRIBUNE

EVERY CIVILIAN SHOULD BE ABLE TO TELL INSTANTLY!

You Can Tell At Once With the Amazing New 2-Line FLASH IDENTIFICATION SYSTEM Found Only in the

AIRCRAFT SPOTTERS' HANDBOOK

only $1.00 with handy thumb-indexing

Edited by L. C. Guthman Ensign,, U. S. Naval Reserve

Size 5⅛ x 7 Inches Flexible Covers Rounded Corners

Identifies 350 Bombers, Fighters, Transports and Other Aircraft of Warring Nations. Over 1,300 Photos and 3-Position Silhouettes, Descriptions, Specifications and Recognition Characteristics.

THIS NEW COMPLETE HANDBOOK includes hundreds more fighting aircraft than any other similar manual. It is beyond comparison the biggest, finest, most comprehensive and up-to-the-minute Aircraft Spotters' Handbook available anywhere in America. It contains over 1,300 photographs and silhouettes, with the amazing new *2-Line* FLASH IDENTIFICATION feature—practically a course in aircraft-spotting! Recognition Characteristics are listed by the famous WEFT Formula—*Wings, Engines, Fuselage*, and *Tail*—for easy comparison. This method helps you to distinguish friendly and enemy planes at a glance.

No less than 350 military aircraft are described and illustrated, including nearly 100 American warplanes, over 60 British, 60 German, 35 Jap, and 40 Italian planes, as well as planes of Russia, The Netherlands, Norway, Spain and France. Includes also Barrage Balloons, Blimps, Gliders, and Rotating Wing Aircraft.

You are shown authoritative photographs of all these aircraft, and given specifications, markings and physical characteristics to aid you in positive identification. Silhouette views show each plane from three angles so that you can identify a plane or group of planes simply by the outlines! Another interesting feature is the explanation of how planes get their designations, and such names as Helldivers, Spitfires, Zeros, etc.

Vigilance Is the Watchword!

The Axis powers have threatened retaliation for the devastation inflicted on their cities. Many authorities expect air attacks here at any time and urge thorough preparation on the part of citizens. Civilian aircraft spotters can render valuable patriotic service and help protect their homes and loved ones. With the aid of this marvelously complete Spotters' Handbook, you can learn the appearance and characteristics of all types of planes and be able to distinguish enemy planes from our own.

You'll be able to identify all the famous planes you read about in the news dispatches from Africa, France, Britain, Russia, China, Burma, the East Indies, the South Pacific, and Alaska—American Flying Fortresses, Hudsons, and Airacobras; British Hurricanes and Spitfires; Russian Stormoviks and Moscas; German Stukas and Messerschmitts; Jap Zeros; and hundreds more!

The Most Authoritative Book of Its Kind in the World!

IN addition to aircraft identification—its primary function—this comprehensive Handbook is designed for all other general reference uses where there is a premium on accuracy. It is a practical guide for everyone interested in aviation—as a career or hobby, or for military service.

Experts here and abroad have checked and rechecked every picture, dimension, description and specification that it is permissible to publish: span, length, height, gross weight, maximum speed, cruising range; type of plane, engines—with number and horsepower, wings, fuselage, tail—including fin and rudder, construction, armament, landing gear; country, model, name, markings; bomb load capacity, etc., etc.

Every effort has been made to produce a book of extreme accuracy and complete information—to the extent that censorship permits. We believe it to be the most authoritative book of its kind in the world!

384 Pages...a $4.00 Value for $1.00! Act Quickly! The Supply Is Limited!

Over 1,500,000 of our Spotters' Guides have been bought by the U. S. Armed Forces and Civilians. This complete Aircraft Spotters' Handbook combines all four guides, plus valuable new material and the wonderful *2-Line* Flash Identification!

Sturdy, flexible, water-repellent binding patterned on lines similar to the official U. S. Army Drill Manuals. The handy STEP-CUT THUMB INDEX makes it a matter of an instant to turn to any of the 12 major types of military aircraft into which the book is divided. In contents, arrangements and format it is the most thoroughly practical book that could be devised—one that will give the maximum of service and quick information. Quantity limited. Rush your order on attached coupon.

NATIONAL AERONAUTICS COUNCIL, INC.
37 West 47th Street, New York 19, N. Y.
(Copyright, 1943, by National Aeronautics Council, Inc.)

MAIL THIS COUPON TODAY!

NATIONAL AERONAUTICS COUNCIL, Inc., Dept. 1438
37 West 47th Street, New York 19, N. Y.

YES, for the enclosed $1, please rush me POSTPAID, for a week's FREE examination, the big 384-page AIRCRAFT SPOTTERS' HANDBOOK, in flexible binding with rounded corners and THUMB INDEXING. Over 1,300 photographs and 3-position silhouettes, descriptions and amazing exclusive *2-Line* FLASH IDENTIFICATION of 350 war-planes and other military aircraft of the world's warring nations. After 7 days, if not more than delighted, I may return the book and you will immediately refund my full $1—making the trial absolutely FREE!

Name..

Address..

City and State..

☐ I also inclose $.............. for .... copies for friends, on same terms.

HOW THE 2-LINE FLASH IDENTIFICATION WORKS

The two planes below look very much alike, although one's a Nazi and the other American. But even a youngster can instantly tell them apart with the new exclusive *2-Line* FLASH IDENTIFICATION illustrated by photographs and 3-position silhouettes.

Aeronautics Photo

LONG-NOSED FUSELAGE SUSPENDED ON WINGS. TWIN TAIL BOOMS. ROUNDED TAIL PLANE.

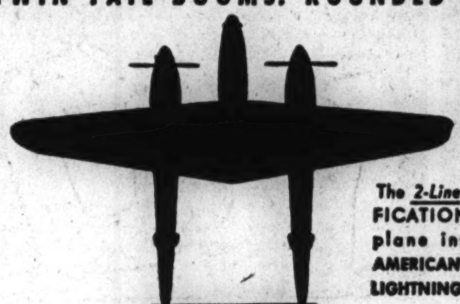

The *2-Line* FLASH IDENTIFICATION identifies this plane instantly as the AMERICAN LOCKHEED P-38 LIGHTNING.

Airpix, Toronto

SHORT-NOSED FUSELAGE SUSPENDED ON WINGS. TWIN TAIL BOOMS. RECTANGULAR TAIL PLANE.

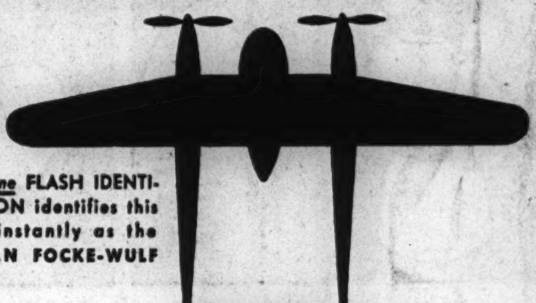

The *2-Line* FLASH IDENTIFICATION identifies this plane instantly as the GERMAN FOCKE-WULF FW. 189.

Neighborhood News. Churches, Clubs, Schools Radio Programs.

Chicago Sunday Tribune

THE WORLD'S GREATEST NEWSPAPER

Part 3 | Metropolitan Section

S

AUGUST 15, 1943.

SOUTH SIDERS TAKE FESTIVAL ROLES

A WAR MAKES BEST SELLERS OF U. OF C. TOMES

College Press Doing Rushing Business.

The University of Chicago press which publishes foreign language grammars, scientific texts, and social and religious treatises of purely scholarly appeal has found its works rocketed to world significance by the war.

To the British War office in London—shortly after the Japanese attack on Pearl Harbor—went 500 copies of the "Simplified Grammar of the Japanese Language" which, written by Basil Chamberlain and revised by Col. J. G. McIlroy of the United States army, was first published by the press in 1924. It is called the only authoritative Japanese English grammar available in the Allied nations. Sales for the last 18 months have doubled those of the preceding 18 years.

Used in Pacific.

In the islands of the north and south Pacific—wherever, in fact, intelligence officers have opportunity to interview Japanese prisoners, the "Dictionary of Military Terms" in English and Japanese by Maj. H. T. Cresswell, J. Hiraoka and R. Namba is doubtlessly in use. The dictionary, copy of an old one compiled and published by the authors in the Orient, was planographed at the request of the department from the only two available copies of the first edition in this country. Over 800 pages long, the dictionary—prophetically enough for the Japanese—begins with the English word, abandon, and ends with the Japanese word, zutsu, or headache.

In Washington and thruout the far eastern offices of information maintained by the American government—University Professor Herrlee Glessner Creel's text for the study of "Newspaper Chinese" is on the desk of many an expert consultant. Now with the reading of Chinese newspapers stimulated by the war this book is in its second printing.

Physics Text Used Widely.

In 23 American colleges and universities where soldiers and sailors are receiving instruction still another University press book is in use. It is "Analytical and Experimental Physics" by Harvey Brace Lemon and Michael Ference, Jr., of the physics department at the university. This text was used in college classrooms for eight years in manuscript. Now it is in its third edition.

Most widely traveled of the University publications of the war period, however, are "The Journal of Geology" ordered by the state department for use by the Chinese in the development of their natural resources and "The Journal of Infectious Diseases" requested by the Bureau of Medical Aid for China for use "in the care of the sick and wounded."

Mailed on Microfilm.

These journals are reproduced on microfilm in Washington. The film, which can accomodate 16 pages on one foot of the negative, is then sent by boat to India and flown from there over the Himalayas to China.

Most widely read of all University press publications is still "The New Testament" translation of Dr. Edgar J. Goodspeed. Recently the Association Press of the national Y. M. C. A. ordered 255,000 copies for distribution to service men. That order for more editions than were sold in the 20 years since its first publication will soon bring "The New Testament" to the foxholes of almost every front where Americans fight.

South Side Fathers Overseas See First Pictures of New Babies

Mrs. Walter B. Przewozniak and Sally Lou.

Mrs. Daniel M. Kestner and Margaret Eileen.

Mrs. Homer A. De Hart and Patricia Ann.

Mrs. Edward J. Kish and Joseph Oliver.

Mrs. Fred Jacobson and Barry Michael.

Mrs. Elmer Olson and Phillip Paul.

These six pictures of wives and children of fighting fathers were taken by The Tribune for V-mailing overseas. Five of the six fathers—all of whom have never seen their children—have reported the thrill of the arrival of the photographs.

Five Fighters Overseas Tell Joy at Getting Baby Photos

Hawaii, Trinidad, Wales, England, and North Africa are all a far cry from home, particularly for fathers in the army and navy who have never seen their babies. Yet this week five of six south side mothers were able to report that the photographs made of them and their children by THE TRIBUNE for V-mailing overseas had reached dad.

Mrs. Walter B. Przewozniak of 4410 Grover avenue, Hammond, said her husband, a private first class with the army in North Africa, received his picture of her and the baby in June and that all he could say was that he was very, very happy. The private who attended high school in Indiana Harbor and worked for a manufacturing company in East Chicago entered the army in June, 1942. Trained at Camp Grant, Ill., and Camp Pickett, Va., he is serving with the medical corps.

Works in War Plant.

Mrs. Przewozniak and her baby daughter, Sally Lou, are making their home with her parents, Mr. and Mrs. Frank Owczarcak. She attended Hammond Technical High school and works in a war plant.

Mrs. Daniel M. Kestner, 839 Merrill street, Hammond, has not seen her husband since November, 1942, when he was assigned to Hawaii. Their daughter, Margaret Eileen, was born a day after he left. Arrival of the baby's picture was a "real thrill" for him. A graduate of Hammond Technical High school and a welder before he joined the army, Pvt. Kestner is attached to a signal aircraft warning battalion in the islands. His wife, also a Hammond Tech graduate, lives with the baby at the home of her mother, Mrs. Charles Kalina.

Stationed at Trinidad.

Mrs. Homer A. De Hart, 2412 East 75th street, recently received word from her husband, a seaman first class in Trinidad, that the picture had arrived and he was thrilled with the picture of Patricia Ann and thought the picture of the mother was an exceptionally good one.

De Hart attended Tilden Technical High school. He was an employe of the Carnegie Illinois Steel company and enlisted in the navy last August. He has been in Trinidad since last October. Mrs. De Hart, who is 17 year old and a former student at South Shore High school, lives with her mother, Mrs. Virginia Cooper.

First to Get V-Mail.

Mrs. Edward J. Kish, 606 Durbin street, Gary, has received word from her husband, a technical sergeant in the army air force, that the photograph of her and the baby, Joseph Oliver, reached him in June and that since he was the first man in his group to receive a V-mail photograph of his child, the fellows were "pretty envious" of him. A graduate of Emerson High school, he entered the army July 7, 1940, and served at air fields in Illinois, Virginia, California, North Carolina, and Mississippi before being sent to England. Mrs. Kish and the baby are living with her parents, Mr. and Mrs. Frank Pierce.

Mrs. Fred Jacobson, 7753 Essex avenue, has learned from her husband, a staff sergeant with the army in Wales, that he received the picture of her and son, Barry Michael, a month ago. The sergeant, a graduate of Manley High school and a former furrier, joined the army in February, 1941. He was sent overseas last December. Mrs. Jacobson and Barry Michael are making their home with her parents, Mr. and Mrs. Harry Kosberg. She is a Hirsch High school graduate.

Born in February.

Mrs. Elmer Olson, 7944 Manistee avenue, has not yet heard from her husband, a corporal in the army medical corps in Tunisia, yet she is "confident that he has received the photograph by now." Their son, Philip Paul, was born last February, seven months after Corp. Olson left for abroad.

He attended Augustana college, Rock Island, Ill., and worked for the Carnegie Illinois Steel company before entering service. Mrs. Olson attended Augustana and Northwestern university.

Jack Shepherd Elected to Illinois Tech Honor I

Jack Shepherd, 7949 Kenwood avenue, was included in the seven athletes of Illinois Institute of Technology elected to Honor I., highest honor which can be paid to varsity athletes at the institute.

American Women at War

Sgt. June E. Carls, daughter of Mr. and Mrs. Peter J. Carls, 6634 Drexel avenue, is assigned for duty at the marine procurement office in the Board of Trade building. Sgt. Carls enlisted in the marine corps women's reserve April 1 and took her boot training at Hunter college, New York City. She is a graduate of Jones Commercial High school.

Sgt. June Carls.

Jane E. Temple, 7818 Ellis avenue, has been commissioned a second lieutenant in the women's army corps at the completion of officer's training at Fort Des Moines, Ia. Lt. Temple was chosen for officer training on the basis of her record as a private.

Lt. Jane Temple.

Grace C. Kersten, daughter of Mr. and Mrs. Arthur H. Kersten, 6532 Kimbark avenue, is stationed at the United States naval air station, Jacksonville, Fla., for completion of her training as a hospital apprentice first class in the WAVES. She enlisted in the WAVES April 17 and is now assigned to the record office of the main dispensary of the station.

Beginning their training as privates at the 4th WAC training center, Fort Devens, Mass., are two south side women, Dorothy V. Scher, 5495 Dorchester avenue, and Joan A. Sullivan, 8938 Harper avenue.

Pvt. Wilma L. Marcusson, WAC, of 1749 East 67th street, has completed her basic training at Fort Des Moines, Ia., and has been transferred for duty to Blythe, Cal.

ARLENE ANDERSON IS CO-ED SECRETARY AT ROSELAND Y. M. C. A.

Miss Arlene Anderson, 306 South Hamilton street, Gary, has been appointed co-ed secretary of the Roseland Y. M. C. A., 4 East 111th street. Her duties will include the direction of day camps on Tuesdays and Fridays, Wednesday trips, and date night on Monday evenings.

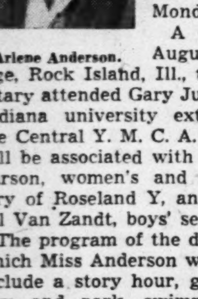

Arlene Anderson.

A graduate of Augustana college, Rock Island, Ill., the new secretary attended Gary Junior college, Indiana university extension, and the Central Y. M. C. A. college. She will be associated with Mrs. Gladys Larson, women's and girl's secretary of Roseland Y, and with Merrill Van Zandt, boys' secretary.

The program of the day camps, in which Miss Anderson will be active, include a story hour, games in the gym and park, swimming, handicraft, finger painting, clay modeling, singing, and an outdoor lunch. There are 130 boys and girls 6 to 11 years of age enrolled for the day camps and 162 registered for educational trips to the Field and Rosenwald museums, army-Tribune air show, Cubs and Sox ball games.

FOUR REPRESENT COUNTY IN STATE 4H CLUB JUDGING

Norman Younker, Donald Younker, and Richard Pihl of Orland Park and Raymond Bernard of Mokena will represent Cook county in the state 4-H judging contest at the University of Illinois tomorrow and Tuesday. Charles N. Glover, assistant farm advisor in charge of county 4-H clubs, said the four were selected to compete in the dairy cattle division on the basis of their experience and participation in that field.

Meanwhile, plans were announced for an over night outing for 4-H club boys at Santa Fe park, Tiedtville, on the eve of the annual farm and home bureau picnic and agricultural 4-H show carded for Wednesday, Aug. 25. Recreation during the evening will include games and showing of movies. The boys will spend the night on straw ticks in the park pavilion.

On the following day, club members will exhibit swine, dairy, beef, poultry, and garden projects and compete for cash prizes.

Dr. Howard S. Anderson to Preach on South Side

Dr. Howard Stone Anderson, pastor of the First Congregational church in Washington, D. C., will preach at the 11 o'clock service this morning at the First Presbyterian church, 6400 Kimbark avenue. Subject of his sermon will be "Make Big Plans." Dr. Anderson was pastor of the Warren Avenue Congregational church of Chicago for four years.

Mrs. Harold Van Dusen Named to Publicity Post

Mrs. Harold A. Van Dusen, 4375 Harrison street, Gary, has been elected publicity officer of the women's national auxiliary of the Patriots of the Military Order of the Purple Heart. Eligible for membership in the auxiliary because her husband was wounded during the Meuse Argonne offensive in the last war, Mrs. Van Dusen has a son, Harold Jr., who following his father, also is a sergeant in the army.

Whiting OCD Will Stage Salvage Drive Sunday

The Whiting office of civilian defense has announced a general salvage drive for next Sunday. Co-operating in making collections during the all day drive will be trucks loaned for the purpose by the city government and city merchants. Jack Wargo is OCD salvage director.

MATE IS MATE'S WIFE ON DOCTOR CUPID'S ORDERS

Prescription Filled by Patients.

Pharmacists's mate third class Robert Jarvis of 4720 Drexel boulevard has taken a mate. As a matter of fact a pharmacist's mate third class.

Robert Jarvis.

It happened in the chapel of the naval hospital at Philadelphia, Pa., where they are serving and their attendants were pharmacist's mates, too!

Margaret Jarvis.

The bride, the former Margaret Newman, of Dobbs Ferry, N. Y., joined the WAVES shortly after her graduation from the Paine Hall Medical school in New York City where she received the degree of laboratory technician in June, 1942. Trained at the Iowa State Teachers college in Cedar Falls, Ia., she was transferred to the national naval medical center at Bethesda, Md., in early 1943 and received assignment to Philadelphia in late March.

The bridegroom, who had entered the navy in September, 1942, had arrived there just a few months before—having been transferred to Philadelphia from the Great Lakes Naval training station.

They met early in April when a friend too timid to try for a date with Margaret asked Bob if he would make the date for him. Bob did, then double dated with his friend and from that time on he "never went with any one" but Margaret.

They both had the port watch at the hospital—he in surgery, she in the laboratory—and that meant being on and off duty together for four months.

The acquaintanceship was pleasant so in mid-July they made the rounds of their superior officers asking for a chance to be married and, for honeymoon purposes, a seven day leave.

After the medical officer in charge of their department, the personnel officer, the chief master of arms, and the executive officer had all given their O.K.'s they were married in the chapel one deck above that on which they met, worked, and stood watch!

Jarvis' mother, Mrs. Edna Jarvis, works at the Foote Brothers Gear Works. His brother, David, is a torpedoman 3d class with the navy in the South Pacific.

SOUTHTOWN GROUP TO SPONSOR PUBLIC BOOK REVIEW SERIES

A series of six book reviews, known as Southtown Book Night, will be offered next fall and winter on Monday evenings in the Hamilton park fieldhouse by the Southtown Woman's club. The series is an innovation in the club's program schedule, and is planned by Mrs. William F. Crouch of 8019 Prairie avenue, first vice president and program chairman, and her committee.

Mrs. Wm. F. Crouch.

Reviewed the second Monday evening of each month, October thru March, the books will be of recent publication and selected to appeal to a mixed audience. Admission will be 50 cents, or a season ticket at $2.50, and tickets may be purchased at the door or at the fieldhouse prior to the date of the review.

MANY TO RAISE VOICES IN 14TH TRIBUNE EVENT

Feature Chorus of 1,000 Negroes.

Many south siders will have important roles in the 14th annual Chicago Music Festival to be presented by Chicago Tribune Charities, Inc., Saturday night. More than 10,000 persons will take part in the gigantic spectacle, which will start at 7 o'clock before 90,000 spectators at Soldiers' field. Proceeds will go to army and navy relief.

J. Wesley Jones.

More than a thousand south side Negroes, under the direction of J. Wesley Jones, Negro choral leader for 40 years and music director of the Metropolitan Community church, will appear as a featured chorus as well as sing in the 3,000 voice Hallelujah chorus. Many other south siders have been assigned to the Hallelujah number, which has been one of the outstanding features of previous festivals.

500 in "Aida" Processional.

Other south siders will be among the 500 voices singing the triumphal processional of "Aida," which is expected to be one of the highlights of this year's festival. And still other south siders will take part in choral, instrumental, and baton twirling competition.

Philip Maxwell, festival director, asserts this year's show will offer more spectacular effects than any of its predecessors. The "Aida" number, from Verdi's famed opera, will present a magnificent spectacle of 500 characters costumed as Ethiopian slaves, native warriers, nobles, and soldiers, with regalia supplied from the wardrobe of the Chicago Opera company. Nearly 8,000 persons will sing in the "Aida" chorus. The huge chorus will be at the north end of the field during this presentation.

Canadian Units Take Part.

For the first time in the history of the event a foreign government will participate officially when the 68 piece band of the royal Canadian air force of Ottawa and a 60 piece precision drill squadron from Manning depot, Montreal, lead off in a special Canadian participation ceremony. They will be accompanied by a number of distinguished Canadian officials, including Air Marshal W. A. [Billy] Bishop, famed World war ace.

Our own army, navy, marines, WAVES, and WACs will be present. Army, navy, and WAC bands will take part in massed band numbers with a combined total of more than 2,000 pieces. Marines from Navy pier will offer a seven minute demonstration by a 60 man precision drill team, and a contingent of WACs from Fort Des Moines, Ia., will present a tableau depicting their part in the war.

Other features will include an "Old Pageant," which will have a number of cars of the 1900-'10 period circling the cinder track, their drivers costumed in the fashion of the era, while the crowd joins in community singing of old tunes.

Match Lighting Ceremony.

The four finalists from a field of 1,000 vocalists who competed in sectional contests during recent weeks will appear in solo numbers. Promptly at 8:48 a match lighting ceremony will be staged, with 90,000 people lighting matches simultaneously while the stadium lights are dimmed.

A gigantic display of fireworks portraying victories of the allies will precede massed singing of "The Star Spangled Banner," which will conclude the 1943 festival.

Dr. Edgar Nelson will be general director of choral numbers, Henry Weber, W-G-N music director, will have charge of general music and will direct the 110 piece Festival Symphony orchestra; Capt. Howard Stude will be in charge of instrumental participation, and Fred Miller will be field supervisor. Mr. Maxwell will be commentator. Community singing will be led by Frank Bennett of Austin and Carl Craven of Wheaton.

Baton Twirling Contest.

Festival week begins Tuesday afternoon when the Cook county baton twirling contest will be held at Soldiers' field at 5 o'clock. Finals will be Saturday morning, beginning at 9 o'clock, at the field, and all contestants will appear in the night performance.

Three events are scheduled Friday. The 7th annual festival lunch-

[Continued on page six.]

HOW TO GET TICKETS

Reserved seat tickets for the 14th Chicago Music Festival are on sale at 55 cents and $1.10 at the Tribune Public Service offices, 1 South Dearborn street, and in the lobby of Tribune Tower. Mail orders, checks, or money orders should be made payable to Chicago Tribune Charities, Inc.

WAR MOTHER'S NERVE REMEDY: WORK, PRAYER

Letters from Five Sons Also Helpful.

Mrs. Joseph Johnsen, 3022 East 79th street, has a prescription to offer all war mothers whose nerves are frayed with thoughts of their sons in service and—with five sons in the army and navy—she feels that her remedy has been tested and found true.

Her answer to war nerves is work and letter writing and prayer. And she practices all diligently!

Spends Day Working.

Believing she is "fortunate to be well," she "likes to work" and still spends the greater part of the day in "washing, cooking, baking, cleaning, and pressing." Tho the work is much lighter now, she still finds plenty to do.

A widow for eight years, the responsibility for writing letters to her sons is chiefly hers, for her other two sons, still at home, are busy with their own jobs most of the day. But, she says, the problem of letter writing is little, compared to "the joy of a letter from the mailman."

Soft spoken and mild mannered, Mrs. Johnsen is modest about her church activities at the Norwegian Lutheran church at 80th street and Burnham avenue every Sunday and visits a near by Baptist church many Sunday evenings. Tho proud of the fact that three of her sons have, at various times, sung in the church choir she is reluctant to mention that for "it was so long ago, not all the neighbors might remember."

She has lived on East 79th street for 34 years.

Likes Talk of Sons.

Of all subjects, she likes to talk about her sons. And when she speaks of them her brown eyes fairly fire out from under her brown hair and eyebrows.

Laurence, 31, the eldest of the boys, is a corporal in the signal corps in Australia. Emroy, 27, is a technician fifth grade in the medical corps, serving with the army air forces in England. Kenneth, 25, and father of a 9 months old son, is in the navy at Farragut, Idaho. Arnold, 22, is a private in the infantry at Camp Barkeley, Tex. And Harold, 18, is an aviation cadet in the army air forces at Miami, Fla.

Kenneth, who married Florence Gustafson of Grovertown, Ind., six years ago, and Arnold, who married June Meisenhelder last year shortly before he entered the army are the only ones among the five who have married.

Graduates of Bowen.

All attended Bowen High school with the exception of Harold. He was graduated from South Shore High school last June.

At home with Mrs. Johnsen are Joseph, 29, Albert, 20, and Happy.

Joseph, a graduate of Bowen, works with a candy company in northern Indiana. Albert, a Hirsch High school graduate, is employed by the Cudahy Packing company. Both are in the 4-F draft classification.

Happy is the family dog and so much a part of the family that most of the Johnsen sons pen him a note in their letters home.

Brothers in Army

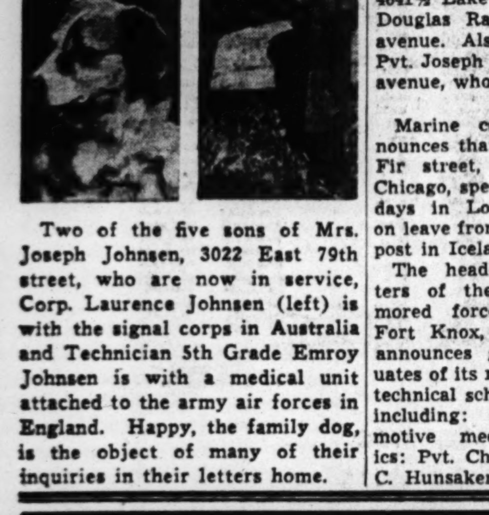

Two of the five sons of Mrs. Joseph Johnsen, 3022 East 79th street, who are now in service, Corp. Laurence Johnsen (left) is with the signal corps in Australia and Technician 5th Grade Emroy Johnsen is with a medical unit attached to the army air forces in England. Happy, the family dog, is the object of many of their inquiries in their letters home.

With AMERICA'S FIGHTERS

Thomas F. Ryan, 8535 Dante avenue, will report this week to Camp Grant for basic training with the Army V-12 group. Ryan, son of Frank G. Ryan, employe of THE TRIBUNE, was an honor student in radio at Hirsch High school from which he was recently graduated.

Thomas Ryan.

Capt. Jules B. Comroe, who has been in the army medical corps since January, 1941, recently was transferred to Fort Mason for duty in the station hospital at the San Francisco port of embarkation. The son of Dr. Joseph Comroe, 1747 East 55th street, Capt. Comroe has three brothers also in the army: Capt. Leon Comroe and 1st Lt. Joseph Comroe of the medical corps and Aviation Cadet Daniel Comroe.

Earle A. Stine, member of a destroyer crew of the Atlantic fleet, recently spent a furlough with his parents, Mr. and Mrs. Earle Stine, 7729 South Shore drive. Stine, a graduate of South Shore High school, has served overseas, and also wears the navy's good conduct ribbon.

Earle Stine.

Another wearer of a good conduct award is Pvt. Angelo Sangiacomo, 2706 South Wells street, who was awarded the red, white, and blue ribbon at Hunter field, Georgia, where he is stationed with the U. S. army air forces.

Three South siders, Milton Gassel, 8041 Saginaw avenue; James A. Roberts, 6748 Oglesby avenue, and Robert C. Slyder, 8143 Rhodes avenue, have arrived at the University of Alabama at Tuscaloosa for five months' instruction prior to appointment as aviation cadets.

Pvt. Michael Wolfson, son of Mr. and Mrs. Wolf Wolfson, 5214 Kimbark avenue, has been appointed cadet corporal of a squad at the Colorado School of Mines Army Specialized training unit at Golden, Colo. He is a graduate of Englewood High school.

Newly commissioned as second lieutenants and pilots in the United States army air forces at Williams field, Arizona, are Lt. William C. Lagoni Jr., son of Mrs. Irene Lagoni, 7524 Champlain avenue, and Lt. Robert W. York, son of Mr. and Mrs. W. A. York, 227 East 68th street. Lt. York is a graduate of Tilden Technical High school and Lt. Lagoni was graduated at Hirsch High school.

Lt. York.

Lt. Lagoni.

Pvt. Edward L. Jackson, 5600 Calumet avenue, has been transferred from Camp Stewart, Ga., to Camp Davis, N. C., for radio training.

Lt. Guy A. Crum, whose wife lives at 6922 Eggleston avenue, has arrived in London for duty with the U. S. Naval forces in Europe. Lt. Crum, a graduate of De Paul university, was attached to the office of censorship before leaving this country for his present assignment.

South siders now stationed at the army air forces basic training center, Kearns, Utah, include Pvt. Garland W. Lawson, 4204 Calumet avenue; Pvt. Henry G. Pucher Jr., 10530 Avenue F; Pvt. Joseph F. Kulcher, 11125 Champlain avenue; Pvt. Lawrence P. Hansen, 8517 South Vernon avenue; Pvt. Harry W. Sullivan, 4641½ Lake Park avenue, and Pvt. Douglas Raymond, 5718 Pensacola avenue. Also stationed at Kearns is Pvt. Joseph R. Chesmar, 10310 Hoxie avenue, who is a pre-aviation cadet.

Marine corps headquarters announces that Pvt. Julius Blair, 3711 Fir street, East Chicago, spent 30 days in London on leave from his post in Iceland.

Pvt. Julius Blair.

The headquarters of the armored force at Fort Knox, Ky., announces graduates of its many technical schools, including: automotive mechanics: Pvt. Charles C. Hunsaker, 5320 Cornell avenue; Pvt. Russell Hnatusko, 9223 Avalon avenue, and Pvt. John M. Willand, 4067 South Wells street; blacksmith and welding: Pvt. William Fodor, 10050 Bensley avenue; machinists: Sgt. George Stepusin, 5415 South Millard avenue; tank mechanics: Corp. Robert S. Duncan, 7101 Rhodes avenue, and Corp. Robert S. Erickson, 6542 Loomis boulevard.

Corp. Stanley C. Szpejnowski, whose wife lives at 8855 Escanaba avenue, qualified as marksman by firing a record score with the .45 caliber automatic postol at Camp Rucker, Ala., where he is a member of the military police detachment.

Thomas Milaskey, 1564 East 65th street, has qualified for training with the United States Merchant Marine as a deck officer.

Staff Sgt. Vincent A. Burke, son of Mr. and Mrs. A. A. Burke, 1530 East 72d place, has been promoted to technical sergeant at Atlantic City, N. J., where he is stationed with the army air forces. Sgt. Burke, a graduate of Hirsch High school, where he was prominent in athletics, joined the air forces April 1, 1942, and was recently awarded the army's good conduct ribbon.

Sgt. Vincent Burke.

Pvt. James F. Sedlack Jr., 7826 Ingleside avenue, has been graduated as a meat and dairy inspector from the enlisted technicians' school at Camp Grant, Ill.

Edward E. Larson, son of Mr. and Mrs. Edward R. Larson, 7003 South Winchester avenue, has been commissioned a second lieutenant at the armored force officer candidate school, Fort Knox, Ky.

From the South Pacific comes word of the promotion of Max W. Gensch, 6215 University avenue, to private first class in the marine corps.

Joseph F. Granhold, son of G. F. Granhold, 6724 Stony Island avenue, was graduated recently from the naval air training center at Corpus Christi, Tex., and was commissioned a second lieutenant in the marine corps reserve. Lt. Granhold was a former student of Loyola university.

Lt. Granhold.

Two south siders now training as airplane mechanics at the air forces technical training command school at Gulfport, Miss., are Pvt. Howard Dees, son of Mrs. Louella Dees, 5327 Blackstone avenue, and Pvt. George Russell, son of Mr. and Mrs. George H. Russell, 1605 East 69th street.

Michael E. Shields, 7036 East End avenue, has been promoted to corporal at Marana air field, Tucson, Ariz. Two other south siders at Marana air field have completed their basic flying courses and have been transferred to an advanced flying school. They are: Walter B. Ingledew Jr., son of Dr. and Mrs. W. B. Ingledew, 7543 Champlain avenue, and Robert H. Homuth, son of Mr. and Mrs. J. E. Homuth, 1637 East 83rd street.

Pvt. Gilbert C. Knitter, 1554 East 94th street, has been appointed corporal at Camp Grant, Ill.

Leonard J. Gregoline, formerly a dentist in Gary, has been promoted to captain in the dental corps of the army air forces at Truax field, Madison, Wis. Capt. Gregoline has been stationed in Madison since September, 1942.

Capt. Gregoline.

Chicago marines who have recently completed courses in radio operations at San Diego, Cal., are Pvt. James C. Johnston, 7240 South Park avenue, and Pvt. John H. Pittroff, 453 East 80th street.

Another marine in the news is Pvt. Richard R. Dixon, son of J. J. Dixon, 9315 South Burnside avenue, who completed the course as a qualified parachutist at Camp Gillespie, Cal.

Marksman awards have been made to three south siders stationed at the West Coast ordnance training center, Camp Santa Anita, Cal. They are: Staff Sgt. William P. Roche, 7322 Rhodes avenue; Corp. Calvin L. Metz Jr., 5143 Kenwood avenue, and Pvt. Joseph Dimond, 7457 Bennett avenue.

COLONEL TELLS OF YANK VALOR IN TUNIS FIGHT

South Sider Leaves Nazi Helmet to Y.

The story of the Tunisian campaign as seen thru the eyes of a gray haired, jut-jawed lieutenant colonel who went all thru it and shared the dangers of the field with his men caused cigars to grow cold and iced sherbets warm at a luncheon meeting of the South Chicago club in the South Chicago Y. M. C. A.

It was the return of Lt. Col. Horace F. Wulf, 7744 Clyde avenue, former Chicago newspaper editor, to the close circle of the club from which he has been absent for the last two and a half years. As a member of the club and "one of the boys," the colonel made his only address since his return from the African front. Following the luncheon he left for Fort Benning, Ga., to resume duty.

"A Wonderful Lot."

"It was hard to come home and leave my boys with whom I shared a lot of experiences," he said. "We went a lot of places together and many times we didn't think we were coming back. They were a wonderful lot. The Yank doughboy will go anywhere his officer tells him."

Assigned to the first expeditionary force in Ireland, Col. Wulf was also among the first infantry detachment to land in Africa.

"We started for the front from Oran on Feb. 10, a long trek of 1,000 miles," he explained. "In Maktar we saw our first air fights and two days later received orders to put up a line of defense in Hadjeh-el-Aroun. My boys had no intensive combat training as they do now and as I saw their helmets silhouetted against the sky, I wondered how many of them would be with me the next day."

Turn German Tanks.

Wearing no insignia of his rank to prevent shots from German snipers who preyed on army officers, Col. Wulf accompanied his men in the field and saw them turn back a tide of German tanks. Four days later, fortified with a battalion of obsolete French tanks and a battalion of field artillery, he led a reconnaissance force down the Sbietla valley.

"We heard that a panzer division was coming thru the Kef-el-ararh pass and I decided to take a company of infantry cross country," he related. "There was the danger of land mines but my boys plowed ahead. In the pass we gave the enemy artillery and mortars and some of the boys scrambled the cliffs and added machine gun fire as well. We pushed the Germans back temporarily and lost no time in picking high ground for the inevitable return attack.

"O Let Me Pop Him."

"The Germans came back with smoke and artillery, shouting 'Goot' and 'Schwein' with every mortar. My boys got mad and left them have it. Suddenly bullets began to whistle by my head. I looked up and saw a German officer emptying his Luger at me. I emptied my revolver at him but missed. I heard laughter behind me and turned around. It was a boy from Kansas taking it all in. The boy patted his rifle as I was reloading and said 'O h——, let me pop him.' The kid lifted his rifle and with one shot the German officer tumbled down the cliff.

Later, after the Germans withdrew, I went down to find the officer and get his Luger but it was gone. Instead I brought his helmet back."

Germans Are Hard.

The colonel told how few German officers were ever taken prisoners but that 25 Italians would scramble down a cliff with their hands high when an American soldier would wave a pack of cigarets in the air.

At the close of the luncheon, Col. Wulf was presented a leather desk watch by club members. He returned in kind. When he left the clubroom, the helmet of the German officer with whom he had the close encounter was left hanging on the wall.

Club Gets German Helmet

[TRIBUNE Photo.]

Lt. Col. H. F. Wulf presenting to Dana Summers, president of the South Chicago club, a helmet he took from a German officer.

THERESA O'LONE NOT ALONE NOW—JOINS 3 BROTHERS IN SERVICE

The score is now 2-all in the O'Lone home at 6505 Cottage Grove avenue. Young Theresa, like her brother, John, has joined the navy.

Theresa O'Lone.

Until recently things seemed all army, for brother Joseph, an army private in North Africa, and brother Thomas, an army private at Fort Knox, Kentucky, outweighed the lone navy vote of John, who is a petty officer third class at the Brooklyn navy yard.

Theresa, who is a graduate of Mercy High school and a former employee of the Illinois Bell Telephone company, has completed her boot training at Hunter college, New York City, and is a fullfledged seaman second class. She is preparing to be radio operator at the WAVES training school at Miami university, Oxford, O.

WOODLAWN CLUB GROUP TO MAKE YEARBOOK PLANS

The yearbook committee of the Woodlawn Mothers' Round Table will meet at 1 o'clock tomorrow afternoon at the home of the club's press and publicity chairman, Mrs. Herman Trautman, 6329 Ellis avenue.

The meeting has been called by Mrs. Jack Foster, 7620 Phillips avenue, president of the committee, so that members can complete arrangements for publication of the yearbook for the 1943-'44 club season by assembling all material for the book.

Officers of the yearbook committee assisting Mrs. Foster include Mrs. Clyde M. Cummins, Mrs. W. O. Anthony, Mrs. John D. White, Mrs. Herbert Pratt Jr., Mrs. L O Packard, and Mrs F. L. Tullis.

Rites Today Will Honor Marine Killed in Action

Memorial services and a gold star dedication will be held at 3 o'clock this afternoon at 68th street and Prairie avenue in honor of Pvt. Daniel J. Sullivan of the marine corps who died of wounds received in action on Guadalcanal. The private's mother, Mrs. Irene Halper, 6715 Indiana avenue, also will be honored at the ceremony.

HOSPITAL SENDS 33 DOCTORS TO U. S. SERVICES

Englewood Staff Also Loses 37 Nurses.

Englewood hospital, 6001 Green street, has contributed 33 physicians and interns and 37 nurses to military duty, Arthur Zeiter, superintendent, said last week. The statement was based on a survey made of the hospital's thinned ranks.

Among the first to leave the 48 year old institution were Dr. M. G. Farinacci and Dr. J. M. Levenson, now army captains in the Pacific area.

Long time physicians who were well known on the south side are now in service. Dr. M. M. Coopersmith is with the station hospital at Camp Davis, Wilmington, Del., and Dr. H. A. Fitzmaurice, who had been in North Africa, now is stationed in Florida. Both physicians are captains and both were in the navy in the first world conflict.

Dr. Richard B. Stoops is a captain with an evacuation hospital at Shreveport, La. The present whereabouts of Dr. Walter W. Sittler, one of the older staff members, was not mentioned by the survey.

Loss of so large a percentage of its medical personnel has doubled and tripled the work of remaining physicians and nurses at Englewood hospital, Zeiter said, altho a few new members have joined the staff. Nurses' aids provide welcome assistance, but to a limited extent.

Present stations of physicians were not completely available for the survey, for the hospital does not keep a routine check on its former staff. From available information Capt. Peter J. Beiner is stationed at Miami Beach, Fla., Capt. George A. Ingrish is with the station hospital at Buckley field, Denver, Colo.; Capt. H. J. Parker is at Morrison field, West Palm Beach, Fla., and Capt. R. E. Speer is with a medical regiment at Camp Forrest, Tenn.

When last heard from by the hospital, Dr. Elmer W. Schuessler was at Pearl Harbor and Lt. James E. O'Malley was in New York, having returned from North Africa: Capt. A. K. Peterson, whose address is San Francisco, Cal., is believed to be in Australia.

Last known rank and stations of other physicians were: Capt. Max Berg, Barksdale field, Shreveport, La.; Capt. Henry Hoeksema, field artillery battalion, Shreveport, La.; Dr. W. S. Walsh, Casper, Wyo.; Lt. Jerome Lubin, quartermaster's service battalion, Camp Gordon, Ga.; Lt. Fred Stenn, Camp Campbell, Ky.; Lt. Comdr. E. E. Blanck, navy hospital, Philadelphia, Pa.; Lt. Leslie Butler, anti-aircraft unit, Camp Haan, Cal.; Capt. Lewis L. Lebovitz, quartermaster regiment, Fort Devens, Mass.; Capt. Ian H. Bond, Sharon, Pa.; Lt. Mace Gazda, navy pre-flight, Cornell college, Mount Vernon, Ia., and Lt. Comdr. Sol. M. Abelson, navy yard dispensary, Portsmouth, N. H.

Additional stations include Lt. [j.g.] Jack S. Abrams at the naval hospital, Mare Island, Cal.; Lt. Col. Cornelius A. Hospers, medical laboratory, Fort Sam Houston, Tex.; Capt. F. J. Lesemann Jr., general hospital, Temple, Tex.; Lt. T. R. Vandellen, Denver, Colo.; Capt. H. D. Hodges, engineers' battalion, Camp McCoy, Wis., and Lt. Comdr. Charles M. Hausman, navy medical hospital, San Diego, Cal. Dr. Hausman was elected a fellow of the American College of Surgeons just before his induction.

Dr. Lambert Nejdl, formerly with the air forces training school at Miami Beach, Fla., has been assigned to new duty, Dr. Chester Wade is with the army, and Capt. Oliver Jacobson has received a medical discharge from the army.

Hammond Pastor to Head Free Methodist Group

The Rev. F. W. Caulkins, 4824 Ash avenue, Hammond, former pastor of the Hammond Free Methodist church, has been elected conference superintendent. He will be succeeded by the Rev. Earl B. Fletcher as pastor. The Rev. Mr. Fletcher, himself a former conference superintendent, attended Greenville college, Greenville, Ill., and is a graduate of the Bible institute in Fort Wayne, Ind.

COMPLETE SELECTION FOR RUSH WEDDINGS
Bridal Gowns
$14⁹⁵ to $75
BRIDESMAIDS' GOWNS
$7⁹⁵ to $24⁷⁵
Open Tues., Thurs. & Sat. Eves. and by Special Appointment
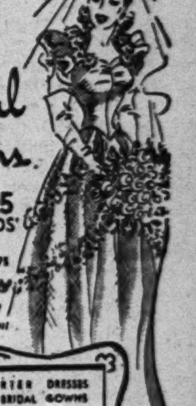
SMARTER DRESSES AND BRIDAL GOWNS
Margie
6426 S. HALSTED
Comfortably Air-Conditioned

PRESCRIPTIONS
Filled by Specialists
William R. Thompson,
R. Ph. D.
PRESCRIPTION LABORATORY
Complete Delivery Service
4707 Vincennes Ave.
Telephones DRE. 5753-6729

CARMAN S. BROWN THOMAS J. CULLERTON
C. S. BROWN & CO.
Members—Chicago Stock Exchange
STOCKS and BONDS
SOUTH EAST NATIONAL BANK BLDG.
Phone DORchester 1310
1180 EAST 63RD STREET

GOLDBLATT BROTHERS
Neighborhood & State St. Stores
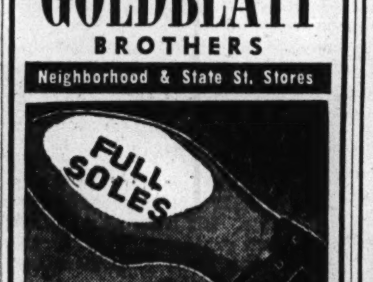
FULL SOLES
FULL SOLES AND RUBBER HEELS
MONDAY ONLY
Oak leather full soles sewed on, rubber heels attached by experts to men's and boys' shoes.
$1.79
Shoe Repair . . . Basement

BUY MORE WAR BONDS TODAY!—2nd War Loan

COAL
INSURE Next WINTER'S COAL SUPPLY NOW!
with a simple, easy phone call
TRIANGLE 7006
Make sure of a warm home next winter by letting GEE deliver your coal now. Simply call TRIangle 7006 and leave the rest to us. YOU CAN DEPEND COMPLETELY UPON GEE QUALITY COAL.
12 MONTHS TO PAY
Enjoy the easy Gee way of buying coal by spreading the cost over a whole year. Terms can be arranged by phone.

Locke Warm Morning COAL HEATER
Ask for complete information on this amazing new stove
Guarantees complete warmth. Requires little attention. Saves fuel. Ideal for homes, stores, and garages. Holds 100 lbs. of coal. Keeps fire 24 to 36 hours........$45.95
GEE
LUMBER & COAL CO.
Headquarters for South Central Housing Guild
8100 S. HOYNE AV. • TRIANGLE 7006

KENT
AT ALL 60 KENT STORES LISTED PAGE 181 CHICAGO RED PHONE BOOK
for ....
QUALITY CLEANING
LOW PRICES
FAST SERVICE
FREE STORAGE
DRAPES TIES HATS DYEING FUR COATS AT LOWEST PRICES
4 ALL GARMENTS BEAUTIFULLY CLEANED and PRESSED 1.29
Cash & Carry Plus Ins. Fire and Theft
8 FOR $2.58
Main Office and Plant
1021 SO. PULASKI RD.—Cor. Fillmore
LOOP STORE—39 SO. STATE ST.—Cor. MONROE—Room 1208
AND ALL 60 KENT STORES—SEE PAGE 181 RED PHONE BOOK FOR ALL ADDRESSES

WOODLAWN CLUB OFFICERS, OTHER WORKERS NAMED

Departmental Chairmen, Delegates Listed.

Mrs. LeRoy B. Herbst, 5555 Everett avenue, newly elected president of the Woodlawn Study club, has announced the names of the officers, committee and departmental chairmen, and delegates who will serve the club in the coming year.

The officers, some of whom will serve in several posts, are: Mrs. J. L. Marley, 7700 Kingston avenue, first vice president and delegate to district meetings of the federation; Mrs. R. M. Brockett, 7456 South Shore drive, second vice president, program committee chairman, and district delegate; Miss Elizabeth Lord, 6324 Kimbark avenue, recording secretary and departmental delegate; Mrs. Walter B. Ingledew, 7543 Champlain avenue, corresponding secretary, and Mrs. Walter Rittschof, Oak Lawn, treasurer.

Committee Chairmen.

The new committee chairmen are: Mrs. R. M. Brockett, 7456 South Shore drive, program chairman and district delegate; Mrs. H. L. Gorman, 7238 Coles avenue, social chairman and legislation department head; Mrs. E. B. McKee, 1408 East 67th place, ways and means chairman and art department delegate, and Mrs. J. N. Elliott, 7317 Chappel avenue, membership chairman.

Department chairmen are: Mrs. Nelle Wall, 6136 Kimbark avenue, fine arts chairman and delegate to the Associated Clubs of Woodlawn and the Woodlawn Boys' club; Mrs. J. F. Fanselow, 6800 Indiana avenue, home and education; Mrs. J. K. Piety, 7959 Marquette avenue, defense; Mrs. W. F. Durnal, 6753 Prairie avenue, defense co-chairman and parliamentarian; Mrs. G. E. Hinkle, 7456 South Shore drive, assistant chairman of defense; Mrs. George Kirk, 8226 Evans avenue, legislation, and Mrs. John Sottman, 8013 Drexel avenue, public welfare and district delegate.

Department Delegates.

Delegates to departmental meetings of the second district are: Miss Elsie Loesche, 3033 Normal avenue, music; Mrs. W. A. Guild, 5444 Ingleside avenue, American home; Mrs. F. W. Hallenbeck, 6950 Prairie avenue, education and children's scholarship league; Mrs. J. W. Richardson, 1451 East 68th street, motion pictures; Mrs. H. J. Iverson, 7413 Maryland avenue, radio; Mrs. Margaret Jory, 6836 Prairie avenue, American citizenship; Mrs. Franklin I. Blair, 7246 Merrill avenue, international relations and district alternate; Mrs. Dorothy C. Donahue, 7358 Yates avenue, Park Ridge School for Girls and district alternate.

Other departmental delegates are: Mrs. O. G. Schoeps, 6930 Crandon avenue, Martha Washington home; Mrs. Earl F. Sayers, 7606 South Shore drive, Sarah Hackett Stevenson Memorial home and district delegate, and Mrs. C. L. Sleeper, 6216 University avenue, historian.

Mrs. P. A. Garrett, 8055 Ingleside avenue, will serve as alternate to district meetings of the federation.

FUTURE CADETS WILL RALLY AT HARLEM AIRPORT

Air minded high school boys are invited to an aviation cadet rally at the Harlem airport to be staged at 10 o'clock next Sunday morning by the Beverly Hills squadron of the civil air patrol. Lt. William Austin Denehie of 6234 Green street is leader of the squadron.

From 15 to 20 air planes owned by civilians from the Chicago area will offer rides to future air cadets, Thomas P. Smith of 929 Cuyler avenue, publicity chairman, said. Among the pilots who will be present are Capt. Jack Christenson, Skyhaven airport; Lt. Bernie Roos, Palwaukee airport; Lt. Henry Sutherland, Waukegan; Capt. Maurice Smith, Elmhurst; Capt. George Alexander, Chicago Heights, and Capt. V. U. Young, Gary.

Pre-flight training is given by the Beverly Hills squadron on Monday and Wednesday evenings in Ridge park fieldhouse. Military drill is held at Harlem airport on alternate Sunday mornings. There are 42 women among the 132 members.

MEDIC AUXILIARY WILL ENTERTAIN BOARD MEMBERS

The Chicago branch of the women's auxiliary to the National Medical association will be host to the executive boards of the association and auxiliary at their meetings Tuesday and Wednesday at the home of the Veterans of Foreign Wars, 3016 Lake Park avenue.

President of the association is Dr. T. M. Smith, 5842 State street. Head of the Chicago branch of the auxiliary is Mrs. W. J. Waters, 6745 Langley avenue.

Mrs. R. G. Martin, 4734 South Park way, is program chairman. Mrs. E. Milton Johnson, 4548 Forrestville avenue, is social chairman. Assisting them will be Mrs. Clifford Doyle, 4730 South Park way; Mrs. L. B. Baker, 4849 Calumet avenue, and Mrs. Charles Wren, 3543 South Park way. Officers of the auxiliary are Mrs. Clarence H. Payne, 5537 Wabash avenue, secretary; Mrs. Joseph Howard, 5729 Michigan avenue, treasurer, and Mrs. H. C. Tolbert, 1406 West 62d street, publicity chairman.

Whiting School Opening.

The elementary and high schools of the Whiting public school system will open for the fall semester on Tuesday morning, Sept. 7, L. C. Grubb, Whiting school superintendent, has announced.

Jean Boerger Is Sailor's Bride

The marriage of Miss Jean Boerger to Second Class Petty Officer John T. K. Amber was announced recently by the bride's parents, Mr. and Mrs. Walter E. Boerger, 1313 East Marquette road. Mr. Amber, who was stationed in the Panama Canal Zone, is now in a naval hospital in this country.

[Marshall Field Photo.]

DISTRICT AIDS OF HYDE PARK GROUP CHOSEN

Head of Travel Club Lists Workers.

Mrs. Reuben D. Clements, 7343 Rhodes avenue, president of the Hyde Park Travel club, has announced the names of club members who will serve as representatives to the departments of the 2d District Federation of Woman's Clubs, and as delegates to club sponsored organizations in the coming year.

The newly appointed representatives are: Mrs. Arthur M. Dean, 8031 Harper avenue, American citizenship; Mrs. Norman Hebden, 6800 Ridgeland avenue, American home; Miss Caroline Newman, 5751 Dorchester avenue, art; Mrs. Caledonia P. Shearman, 5417 Cornell avenue, civil service; Miss Cora B. Mowbray, 5748 Blackstone avenue, conservation; Mrs. F. H. Tracht, 5640 Kimbark avenue, education and library; Mrs. Paul J. Newman, 5751 Dorchester avenue, Hyde Park Neighborhood club; Miss Harriet Downer, 5213 Dorchester avenue, Indian welfare.

Other Representatives.

Other new representatives are: Mrs. Claude L. Williams, 7736 East End avenue, international relations; Mrs. Nelson L. McCully, 5842 Stony Island avenue, La Rabida sanitarium; Mrs. H. B. Haines, 5307 Hyde Park boulevard, law observance; Miss Elizabeth Thomson, 6516 Kenwood avenue, literature and drama; Mrs. H. Spafford Thayer, 4449 University avenue, motion pictures; Miss Harriet E. Tedford, 6618 Kenwood avenue, Park Ridge School for Girls; Miss Ida L. Patterson, 5730 Kenwood avenue, press and publicity; Mrs. W. Hollis Greenwood, 6112 University avenue, public health and child hygiene; Mrs. Paul Seymour, 1545 East 60th street, public welfare and community service, and Mrs. Edward L. Berry, 5807 Dorchester avenue, radio.

Art, Drama Workers.

Delegates to other organizations are: Miss Jessie J. Maxwell, 2533 East 73d street, Drama league; Mrs. Leslie G. Drake, 5441 Harper avenue, Municipal Art league; Mrs. Roy T. Marr, 6756 Ridgeland avenue, Housewives league; Mrs. Dayton C. Atkinson, 2611 East 73d street, and Mrs. Charles Fixel, 1801 East 72d street, Salvation Army, and Mrs. M. M. Wells, 5721 Blackstone avenue, 4th and 5th ward housing committee.

District Delegates.

Elected delegates to the 2d district were: Mrs. Marie M. Orton, 5204 Greenwood avenue; Mrs. Frank Page, 6407 University avenue; Mrs. Ralph L. Small, 5829 Dorchester avenue, and Mrs. Lange B. Travis, 1310 East 54th street.

Elected alternates were: Mrs. F. J. Sanford, 4932 Lake Park avenue; Mrs. Louis F. Witty, 8337 Drexel avenue; Mrs. Caledonia P. Shearman, and Mrs. F. H. Tracht.

AVOID HEATLESS DAYS
ORDER COAL Now!
10% DOWN 6 MONTHS TO PAY
GOLDBLATT BROTHERS

Soldier's Fiancee

DORIS ALIENE SESSIONS.

[Norton Louis Avery Photo.]

Mr. and Mrs. Donald W. Sessions, formerly of 7703 Phillips avenue, and now of Lansing, Mich., have announced the engagement of their daughter, Doris Aliene, to John J. Dwyer Jr., son of Mr. and Mrs. John J. Dwyer of 7640 Essex avenue. Both Miss Sessions and her fiance were graduated from Hirsch High school and both attended the University of Chicago. He is now a private in the army at Camp Stewart, Ga.

BRUNO ZINGRONE IS COMMANDER OF LEGION POST

Bruno Zingrone, 6531 Drexel boulevard, a 52 year old native of Italy and for 30 years a resident of the Woodlawn community, has been elected commander of the Woodlawn American Legion post. A member of the Founders society of the Legion and a member of the post since 1925, he succeeds Harry E. O'Hern, 921 East 61st street.

Other newly elected officers are: Clarence M. Lowry, 1041 East 65th street, senior vice commander; Thomas J. Gardner, 6405 Dorchester avenue, first junior vice commander; Benjamin Hammer, 6946 Anthony avenue, second junior vice commander; W. Cliff Jennings, 6119 Woodlawn avenue, finance officer; the Rev. Urban Lager, 6427 Woodlawn avenue, chaplain, and Charles Evans, 6141 Woodlawn avenue, sergeant at arms.

New members of the board of directors are: Albert Anderson, 8324 Langley avenue; Lester Robinson, 6848 Union avenue; Ralph Schiavon, 8234 Ingleside avenue, and Martin Jensen, 7435 Eggleston avenue.

Announcing the
FALL SHOWING
OF EXQUISITE
NEW MILLINERY
at Mary Mogel's
New Location
61 E. Madison St.
(Between Wabash & Michigan)
MARY MOGEL HATS
Custom Made Restyling

PTA DISTRICT 1 PLANS ALL-DAY SESSION SEPT. 15

Youth to Be Theme at South Shore Temple.

Plans for the annual all-day conference of district 1 of the Illinois Congress of Parents and Teachers to be held Wednesday, Sept. 15, at the South Shore temple, 7219 Jeffery avenue, have been announced by Mrs. Milton Wiener, 4752 Ellis avenue, district 1 director.

Theme of the conference will be "Who Has the Youth Has the Future." Chief of the problems to be discussed will be juvenile delinquency, each phase of which will be presented by an authority in the field.

First a member of the state board of the PTA congress will outline the contributions mothers can make toward solution of this problem, emphasizing the part mothers play in the efforts of community, church, school, and private social agencies.

Physician to Speak.

Next a member of the American Medical association will speak on the need for continuous medical and dental supervision of children. He will emphasize the importance of an immediate expansion of courses in social hygiene.

A Chicago judge, familiar with youth problems, will discuss the third phase of the delinquency problem in pointing out the need for social legislation in disciplining and controling environmental menaces to children.

And a representative of the army will sketch in detail the methods now employed in war training areas to guide leisure time activities.

Plan Ideas Exchange.

Following this forum and a series of instruction classes and round table discussions concerning PTA activities there will be an interchange of ideas designed to "Boost Your Own PTA." Aiding this exchange of ideas on promotion among members will be an exhibit of the posters, bulletins, and newspaper clippings illustrative of the publicity given PTA units in the last year.

Purpose of the conference is to train and inform PTA members in solution of current social problems. In the absence of state and national conventions this year, because of war time travel restrictions, meetings of the districts of the state congress must assume full responsibility for dissemination of PTA policies.

The area served by district 1 lies in that part of Chicago south of the Chicago river and east of the following boundary lines—Normal avenue from the river south to 95th street; 95th street from Normal avenue east to Cottage Grove avenue; Cottage Grove avenue from 95th street to 103d street, and 103d street from Cottage Grove avenue to the city limits.

Three Councils in District.

The district contains three councils—the south central council with 28 schools; the southeast council with 33 school, and the high school council with eight schools and one junior college.

The district has a membership of 16,000 women and 3,000 men.

Members of the conference arrangement committee are Mrs. Arthur M. Anderson, 8351 Paxton avenue, general chairman; Mrs. Edward Brodky, 8022 Kenwood avenue, reservations; Mrs. Sol Ray, 5454 Ellis avenue, publicity and exhibits; Mrs. N. B. Stephens, 6629 Harvard avenue, regulations, and Mrs. Lewis Mann, 2402 East 75th street, assistant director.

Council presidents who will act as hostesses are Mrs. Gilbert Johnson, 7107 Ingleside avenue, high school council; Mrs. Charles A. Keyes, 1515 East 66th place, southeast council, and Mrs. J. B. Brady, 8005 Lafayette avenue, south central council.

Mrs. Paul F. Hoffman, 8046 Yale avenue, and Mrs. Carlyle Peek, 5203 Kimbark avenue, will serve as assistants to Mrs. Anderson.

MYSTIC SHRINE'S ANNUAL SESSION TO START TODAY

The 43d annual session of the Ancient Egyptian Arabic Order Nobles of the Mystic Shrine will be held today and thruout this week until Saturday at the Park Way ballroom, 5120 South Park way.

The host lodge, which is composed of 33d degree Negro Masons—has arranged for the Knights Templar and Holy Royal Arch memorial services at 3 o'clock this afternoon at the Metropolitan Community church, 41st street and South Park way.

Shrine memorial services will be held at 8 o'clock tonight at the Bethesda Baptist church, 53d street and Michigan avenue.

Betrothed

Mr. and Mrs. Emil J. Blouin of 9933 Avenue H announce the engagement of their daughter, Jacqueline June, to Robert Merrill Adams, son of Mr. and Mrs. Merrill Adams of Whiting, Ind. Adams is a soundman in the navy.

PARK DISTRICT NAMES 21 MORE WOMAN GUARDS

Will Assume Duties of Auxiliary Police.

It's not a case of tricky eyesight, those are really new faces south siders see in the ranks of the women's service guards of the park district. According to Acting Chief Peter P. Annen, nine newcomers from the south side and 12 newcomers from the southwest side have increased the total number of women service guards to 86 members.

Newcomers from the southwest side include Catherine Sanders, 1924 West Monterey avenue; Mary Cornyn, 7919 Justine street; Fleta Frey, 4923 South Honore street; Lilian Kranz, 7640 Lowe avenue; Marcia Wistort, 13543 Indiana avenue; Anna La Barge, 6825 South Campbell avenue; Gertrude Langevin, 1510 West 63d street; Ethelyn Wood, 1326 West 99th street; Stephanie Silinski, 3522 South Honore street; Catherine Carney, 5734 Union avenue; Flora Coyle, 2715 West Pershing road, and Ernestine Douglas, 5443 South Dearborn street.

Largest Group Accepted.

South siders are Frances Vallina, 236 West Alexander street; Anne Barry, 4637 Lake Park avenue; Rachel Marshall, 6054 Champlaine avenue; Helen Freeman, 6248 South Harper avenue; Ellen Lohan, 7236 South Ridgeland avenue; Naomi Waters, 6114 South Park avenue; Juanita Barber, 3910 Lake Park avenue; Gladys Konzen, 8500 Stony Island avenue, and Pearl Cummings, 2301 South Dearborn street.

These women, according to Sgt. Robert V. Keleher, director of the park district police training school, form part of the largest group of service guard trainees ever taken into the park district police division.

From All Walks of Life.

Women helping out in the war effort by joining the service guards are brought in from all walks of life. This latest group includes among its personnel six women who have sons in service, three graduate nurses, one widow of a former park district policeman, three who have had theatrical experience, the wife of one of Max Baer's sparring partners, two models, and a song writer.

Most of the women service guards are between 24 and 46 years old.

Duties, according to Sgt. Walter J. Balcom, in charge of instruction, consist of assisting school children and pedestrians across important boulevard intersections, especially near schools and churches, patrolling especially designated areas and parks, and directing automobile parking at large attractions held in Soldiers' field and Grant park.

One More Week!
The charming new "Push-up" haircut and the long lasting Helicone remote-control Permanent Wave—our regular $13 value for
$7.95

1215 E. 63rd St.
2d and 3d Floors
Phone Fairfax 8822
Convenient to Bus, I. C. or Elevated

7,023 ON ROLLS AT ILLINOIS TECH AS TERM OPENS

A total of 7,023 students are now enrolled at the Illinois Institute of Technology, Dr. Charles W. Kepner, registrar, has announced.

Of these, 2,327 are registered in the accelerated fall term of the regular college which opened this year in July; 500 are enrolled in the army specialized training program, and 666 are in the pre-radar courses of the army signal corps.

The remainder, 3,530, are war training students, 206 being engaged in full time courses and 3,324 in evening study classes.

Royal League.

Amity council of the Royal League will entertain the South Side Victory club tomorrow night at the regular meeting of the council at Colfax hall, 1002 East 75th street. Mrs. Barbara Sedlacek and F. J. Banker are co-chairmen of the arrangements committee.

BUILD ADDITIONS TO EASE SCHOOL JAM IN HAMMOND

Priorities have been granted by the war production board for the construction of wooden additions to the Wilson, Porter, and Parrish schools in Hammond.

The additions will house facilities for three classrooms at each school—two for upper grade students and one for children in kindergarten.

The new construction was made necessary by the ever increasing number of people who have moved to Hammond from other communities to work in war plants.

Hold Whiting-Robertdale Golf Tournament Sunday

The annual Whiting-Robertdale golf tournament sponsored by Whiting Community service will take place next Sunday at Wicker park in Hammond. The competition will be open to individual and team play and awards will be made to the individual and foursome champions.

MacCORMAC
SCHOOL OF COMMERCE
Fall Term Sept. 7
Day and Evening
Intensive courses in all commercial subjects. Stenographers, typists and bookkeepers are in big demand today. Better jobs and better money go to the men and women trained in business practice. Make your plans early, be ready when opportunity calls. For better training come to MacCormac school.
Call for particulars.
Free Placement Bureau
Accredited by the National Association of Accredited Commercial Schools
Hyde Park 2130
38 Years in Woodlawn
1170 E. 63rd St.
Near Woodlawn Ave.

BUY MORE WAR BONDS

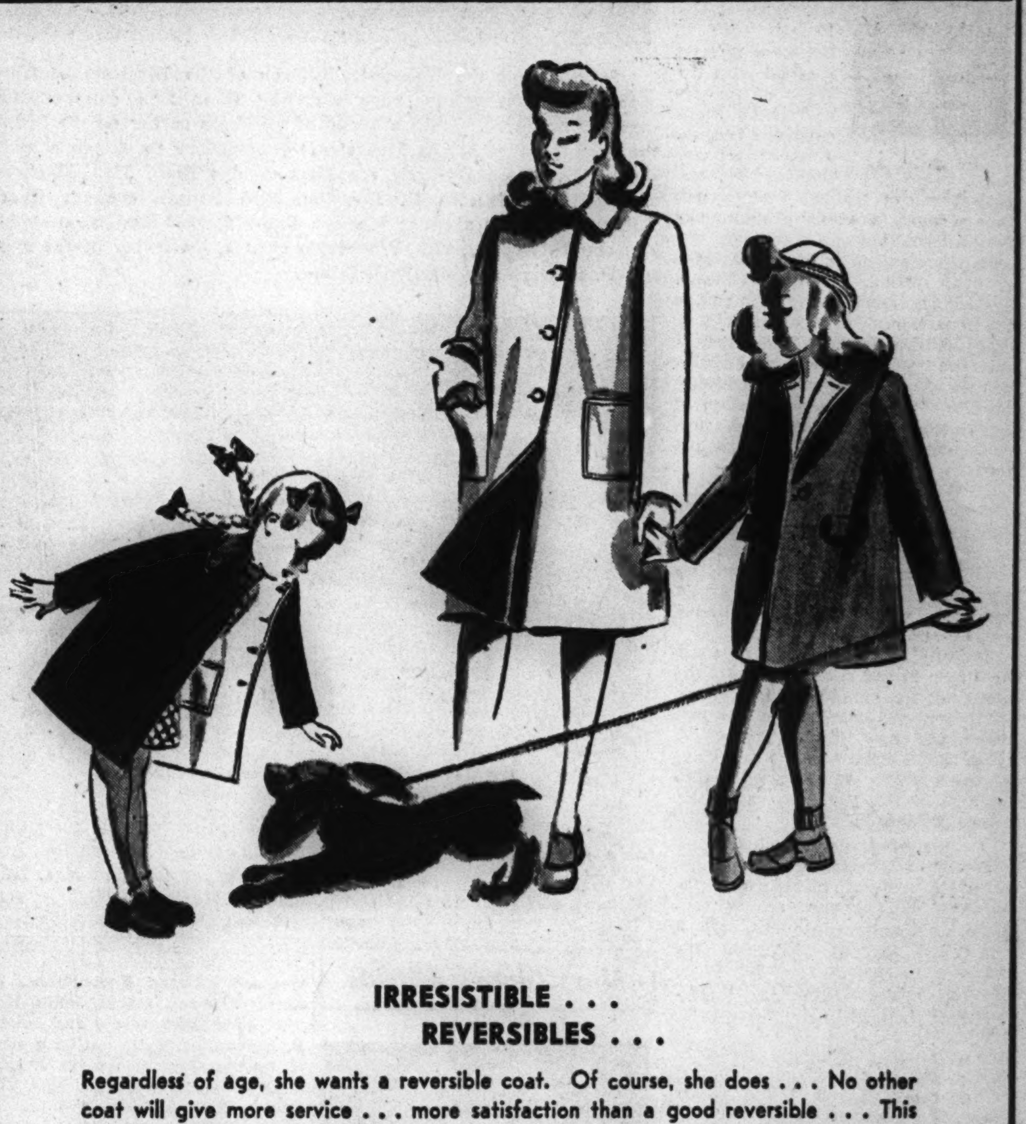
IRRESISTIBLE . . .
REVERSIBLES . . .
Regardless of age, she wants a reversible coat. Of course, she does . . . No other coat will give more service . . . more satisfaction than a good reversible . . . This one's outstanding, having lasting lines . . . Rich and warm fabric of precious 100% wool . . . It comes in a luscious shade of red with a natural weather-proof gabardine reversed side . . . Inner lining for winter wear.
TOTS Sizes 3 to 6½ $10.50
GIRLS Sizes 7 to 14 $14.95
TEENS Sizes 12 to 16 $16.95
GASSMAN
92nd Street
East of Commercial Ave.
Open Thurs. & Sat. Eves.

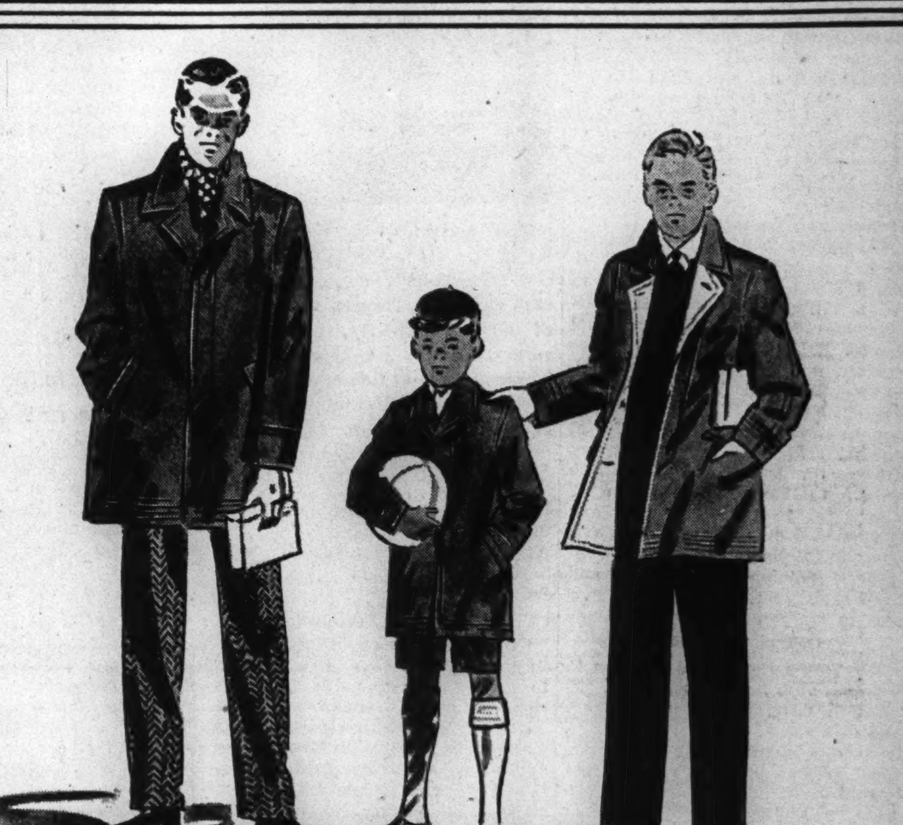
UNANIMOUSLY ELECTED . . .
FLEECE FINGER-TIPS . . .
No matter what their age or size, all fellows want a finger-tip coat . . . Here's a selection of finger-tips that will delight the heart of any BOY . . . Fleeces famous for their warmth without weight . . . Luxurious Rayon Quilted Linings . . . Fly fronts . . . Stitched bottoms and sleeves for added style . . . Others in reversible for weather-proof insurance . . .
BLUE, BROWN, CAMEL AND FAWN
Junior Sizes 6 to 12 $10.95 and up
Cadet and Student Sizes 12 to 22 $14.95 and up
GASSMAN
92nd Street
East of Commercial Ave.
Open Thurs. and Sat. Eves.

ASSIGN NINETY NEW POLICEMEN TO ACTIVE DUTY

End 70 Day Training; to Replace Men in Service.

Capt. Harry A. Fulmer.

Ninety new policemen, recent graduates of the police department's training division school, have been assigned to active duty, replacing in part the 638 patrolmen, detectives, and officers in military service. With nearly 10 per cent of the force in service, and with the scope of the department's work extended because of special war time duties, the police college trained rookies will face a more arduous probationary period than their predecessors.

In the classrooms at the Chicago Avenue station, 113 West Chicago avenue, the recruits were instructed in department fundamentals for eight hours a day in a 70 day course directed by Capt. Harry Fulmer, commanding officer of the training division. Greatest concentration of instruction was in criminal law, ordinances, and rules and regulations.

Wide Range of Subjects.

Other subjects covered included discipline and deportment, government, civics, arrests, evidence, federal government coöperation, observation, patrol, summonses, methods of criminals, ballistics, courts, and bureaus.

Because of the shortage of available men in the 21-28 age group, the limit set for candidates taking the civil service examination for the force, the new group was called from the 1938 list and the mean age of the recruits was slightly higher than in normal years, averaging between 28 and 30.

Six Students Inducted.

During the session, six of the students were inducted into the services and several others who have been assigned to duty are to be called shortly. Five of the school's instructors are now in the service: Capt. James F. Willett, formerly assigned to the Rogers Park station, is a colonel in the army; Thomas Keeghan, Burnside, and James Key, Chicago Lawn, are in the army, Joseph Morris, Englewood, is a sergeant in the marines, and Leroy Marston, traffic division, a petty officer in the navy.

A large proportion of the new men entering the force were formerly employed in transportation facilities, working as street car conductors and motormen, bus drivers, and on railroads. There are several city firemen and park policemen among the group.

Men from South Area.

South and southwest siders who have been assigned to stations in that area are: Russell R. Burton, 7000 Sangamon street, to Pekin Inn; Daniel T. Crotty, 6956 Green street, and Charles R. Lyle, 7616 Maryland avenue, to Stanton avenue; George P. Deal, 6815 Parnell avenue, Roy Carlson, 315 East 68th street, Melvin E. Hickey, 7711 Cottage Grove avenue, and John J. Deneen, 811 West Garfield boulevard, to Wabash avenue; William D. Desmond, 7617 Wabash avenue, and John H. Coburn, 7742 Ridgeland avenue, to Hyde Park; Michael F. Dorgan, 8234 Marshfield avenue, William Y. Hoover, 8040 Loomis boulevard, John M. Lillie, 314 West 71st street, and Harry C. Fries, 7035 Princeton avenue, to Woodlawn.

Others are Martin J. Ryan, 8150 Merrill avenue, and Kenneth D. Baird, 7428 Phillips avenue, to South Chicago; Raymond E. Smiejek, 8610 Exchange avenue, and Adrain R. Hudkins, 8756 Manistee avenue, to East Side; Daniel J. Baker, 8045 Oglesby avenue, and Paul R. Keleher, 8239 Emerald avenue, to Grand Crossing; Maurice F. Phelan, 1238 West 74th street, and Francis P. Isaacs, 501 East 75th street, to Burnside; William R. Kane, 401 East 113th street, and Orville C. Kent, 11247 Vernon avenue, to Kensington; Francis A. Hubert, 6801 South Ada street, and Lester J. Wright, 9410 Hamilton avenue, to Morgan Park.

Others on Roster.

The roster also includes: John C. Stauffer, 7615 Sangamon street, Edward J. Corr, 8051 Honore street and Edward A. Flynn, 10129 Beverly avenue, to Gresham; Arthur Olson, 8236 Justine avenue, and Harold J. Wiese, 6804 Emerald avenue, to Englewood; Raymond L. Harmon, 6939 Carpenter street, and Eugene D. Miller, 6150 South Laflin street, to Chicago Lawn; Michael J. Duggan, 8350 Peoria street, to New City; Milton T. Hahn, 7656 South Hermitage avenue, and James M. Wing, 6950 South Paulina street, to Stockyards; William J. Roth, 8009 Green street, Frank W. Martin, 2510 West 76th street, and George E. Whitney, 5809 South Maplewood avenue, to Deering street; Gail Boots, 5254 South Western avenue, Charles J. Slanicky, 3543 West 59th place, and Edgar J. Hewitt, 6417 South Maplewood avenue, to Brighton Park.

At Other Stations.

Officers from the south and southwest sides, who have been assigned to districts in other parts of the city include: Brendan W. Hartford, 551 West 37th street, Joseph T. Shatava, 3626 West 57th street, and Charles Kassay, 8916 Cottage Grove avenue, to the 1st district; Earl J. Le Beau, 1716 West 77th place, Stephen S. Novak, 929 West 35th place, and Martin T. Scanlon, 5359 Aberdeen street, to Maxwell street; John M. Ballard, 6152 South Honore street, to Marquette; Francis J. Cleary, 7653 South Loomis boulevard, and James B. Walsh, 5157 Union avenue, to Des Plaines street.

Bruno J. Cervelli, 3052 West 44th street, Joseph M. Ward, 3155 Archer avenue, and Felix F. Gembala, 4715 South Honore street, to Warren avenue; Edward Chernaukas, 2001 South Halsted street, John Kozil, 1031 West 20th place, and Michael P. Balchunas, 819 West 34th street, to Racine avenue; Walker J. Ijams, 4820 South Keeler avenue, Earl Foster, 6643 Union avenue, and Anton J. Wenskus, 5718 Wentworth avenue, to Chicago avenue.

Others are Joseph M. Gallagher, 6623 South Bishop street, to Sheffield avenue; Ernest F. Sporleder, 1141 West 73d street, and Jerry W. Beeson, 5542 South Bishop street, to traffic division.

Parishioners Form Sketching Class

Members of the University Church of the Disciples of Christ, 5655 University avenue, are spending their free summer hours together outdoors. Here a group of members gather on the lawn of the shelter house at the 55th street promontory to sketch a marine scene. Left to right they are Miss Gladys Finn, 5730 Blackstone avenue; Miss Martha E. Brandon, 7050 Parnell avenue; Everett Tolley, 8001 Ellis avenue; Marilyn Steward, 6953 Eggleston avenue; William H. Eppens, 6235 Woodlawn avenue, instructor of the group, and D. H. Steward, Marilyn's father.

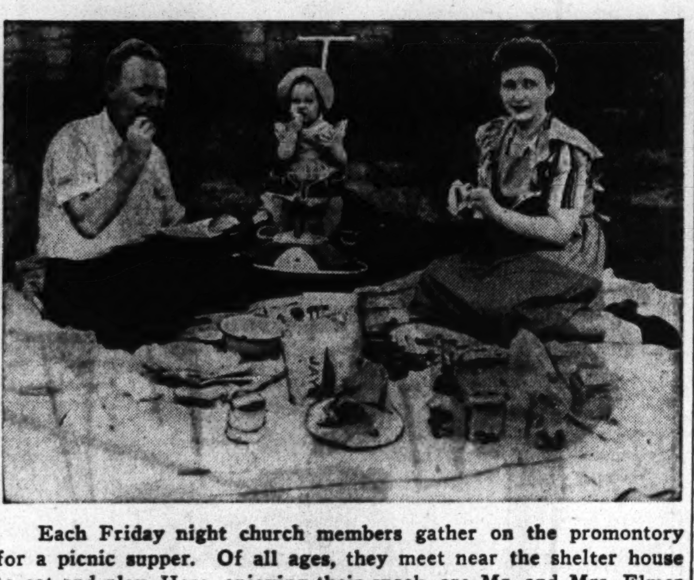

Each Friday night church members gather on the promontory for a picnic supper. Of all ages, they meet near the shelter house to eat and play. Here, enjoying their snack, are Mr. and Mrs. Elmer Metheny and their 15 month old daughter, Marilyn.

[TRIBUNE Photos.]

Mary Clancy a Bride

The marriage of Miss Mary Katherine Clancy, daughter of Mr. and Mrs. John Clancy, 1461 East 69th street, to Thomas P. McGoly of New York City, took place recently at St. Lawrence church. The couple is at home in Chicago. McGoly, a naval chief petty officer, is stationed at Navy pier.

[Allmon Photo.]

CHICAGO HEIGHTS LEGION OFFICERS TO BE INSTALLED

New officers of Chicago Heights American Legion post will be installed Thursday, Aug. 26, at Legion home, with Jack Poorman, past state commander, officiating.

The officers are: Commander, Coy Baumgardner; senior vice commander, Lemont Dunkel; junior vice commander, Peter Berta; finance officer, William B. Piacenti; sergeant at arms, James Manuel; chaplain, Herbert Barker. Executive committee members are Charles Grupp, Edward Barwig, Oscar Nelson, and Sam Maciarello.

Delegates to 8th district are Frank Hovach, Henry Leader, John F. Seme, and Edward Weiler; delegates to Cook county council are Walter Thoeming, Edward Barwig, Jack Seme, and Charles Grupp, and delegates to state convention are Edward Weiler, Edward Willie, and Edward Baumgardner.

Arthur Fuhrmark Heads Moose in East Chicago

Newly installed officers of the Victory legion No. 48 of the Loyal Order of Moose in East Chicago are the following: Arthur Fuhrmark, noble north moose; Perry Orr, south moose; John Spisak, west moose; W. W. Langingham, east moose; William Schauer, recorder; Daniel Duvall, treasurer; Michael Basz Jr., guide, and C. C. Rudine, custodian.

ORPHANS' PICNIC REQUIRES LOAN OF MORE AUTOS

Annual Outing Wednesday at Riverview Park.

Altho many south and southwest-siders have volunteered to donate the use of their cars to transport orphans, old people and crippled children to the 39th annual Orphans Automobile Day association annual outing Wednesday at Riverview park, the supply is far from adequate. John P. Keating, 6160 Thorndale avenue, chairman of the transportation committee, has asked for more volunteers from the south and southwest sections. His telephone is Longbeach 2247.

Since 1904 when the late A. J. Banta, a pioneer Chicago automobile dealer, drove a few orphans to a picnic in Washington park, the association, an outgrowth of Mr. Banta's enthusiasm, has played host to more than 200,000 of the city's shut-ins and orphans. About 5,000 children and aged drawn from more than 50 Chicago institutions attend annually.

Called for at 9 A. M.

The picnickers are called for at 9 o'clock in the morning and are under supervision of trained volunteer workers who chaperon them until 4 o'clock in the afternoon.

Guests are given a box lunch containing several sandwiches, pie, and fruit, and during the course of the day candy, ice cream, and orangeade are dispensed. Each child receives a box of toys and favors.

On a special stage constructed in the grove at Riverview park, there will be continuous entertainment by orchestras, singers, dancers, vaudeville acts, puppet shows, and clowns. Celebrities from the stage, screen, and sports world will appear on the program.

Transportation, entertainment, and medical services are donated, but the association, actively supported by many south and southwest members, furnishes the food supplies as a health precaution.

It's the Big Treat of Year.

For many of the orphans and old people the picnic is the one chance they are given each year to get out into the open and see a lively entertainment program.

More articulate than the children, to whom the picnic has become a holiday only outdone by the Christmas season festivities, a retired minister at the Methodist Old People's home, spoke for all of them when he said, "Altho I've only been to a few, the picnic has become one of the things that I really count on each year. We get a chance to be out in the country and as most of us are pretty confined for the greater part of the year, it's quite a breathing spell for us. It's a real change of scene and with the kids and entertainment quite a lively one at that."

Officers of the association are Arthur E. Stephan, 415 East 24th street, president; James E. Duffield, 35 East Wacker drive, vice president; Nate Jacobs, 209 West Jackson boulevard, treasurer, and Edward L. Cleary, 100 East Ohio street, secretary.

South Side Members.

South siders active in the organization include Melvin J. Adams, 7006 Clyde avenue, director and chairman of the publicity committee, and L. C. Smith, 7256 Luella avenue, a former president of the association and chairman of the crippled children's committee.

Homes on the south side that participate include the Chicago Home for the Friendless, Chicago Orphan asylum, Church Home for Aged Persons, Home for Aged Jews, Illinois Protestant Children's home, Illinois Technical School for Colored Girls, Sarah Hackett Stevenson Memorial home, and St. Joseph Home for the Friendless.

Mary O'Leary Is Corporal's Bride

Mrs. Robert L. Gorman, before her recent marriage, was Mary Catherine O'Leary, daughter of Mr. and Mrs. Jerome O'Leary of 7335 Vernon avenue. Her husband, Corp. Gorman, son of Mr. and Mrs. Thomas Gorman of 7241 South Park avenue, is stationed at Camp Grant, Ill. Mrs. Gorman is a graduate of Mercy High school. The corporal was graduated from Mount Carmel High school.

[Du Bois Photo.]

OUR TOWN

Paragraphs About Some Folks You Know.

MRS. JANE D. CLINNIN, 5230 Greenwood avenue, mother of Maj. Gen. John V. Clinnin, celebrated her 85th birthday recently at a supper for her family and friends at the home of her daughter, Mrs. Frank C. Lang. Mrs. Clinnin, a resident of Hyde Park for the last 65 years, has three other children: Mrs. Thomas A. Flood, Walter A. Clinnin, and R. Dudley Clinnin.

Sheldon E. Young, 7553 Cregier avenue, a civil engineering senior at Illinois Institute of Technology, has been awarded a $25 prize from the James F. Lincoln Arc Welding Foundation of Cleveland, O., for his paper on "The Advantages of Welding Over Riveted Design."

RUTH I. BECK, 5519 Francisco avenue, of Farragut High school; Frances A. Curtis, 8716 St. Louis avenue, of South Shore High school.. Marian F. Brazelton, 6450 Kenwood avenue, of Gage Park High school; Gertrude Powers, 7315 Phillips avenue, of Kelly High school; Albert C. Ross, 7120 Yates avenue, of Hirsch High school, and Frances M. Duffy, 6901 Crandon avenue, were among those who completed the six week workshop on inter-American education held at the University of Chicago.

Others were Mary E. Espenshade, 6354 Greenwood avenue; Marie Hans, 7631 Wabash avenue; Jacques M. La Forge, 817 East 81st street, of Englewood High school; Eva. N. Lind, 9240 Phillips avenue; Fred M. Park, 8549 Yates avenue.

A testimonal from 170 neighbors was presented Mr. and Mrs. John J. Moran, 2303 East 83d street, when they celebrated their 50th wedding anniversary recently. They were married in St. Mary's church, Joliet. They have three children: Mrs. A. J. McMahan, 7250 Yates avenue; John J. Jr., 8336 Crandon avenue, and Corp. Robert Moran who is training in desert warfare at Camp Young, Cal.

Mr. and Mrs. Joseph W. Goldstein, 7130 Cyril parkway, observed their golden wedding recently at a reception at the Sherry hotel. Until his retirement three years ago, Mr. Goldstein was a department head at Illinois Carnegie Steel where he worked for 40 years.

UNDAUNTED by superstition, Carolyn O'Brien, daughter of Mr. and Mrs. Raymond F. O'Brien, 4353 Oakenwald avenue, celebrated her 13th birthday —Friday, Aug. 13—with a party for several of her school friends at the Medinah Country club. Carolyn is in the eighth grade at the Shakespeare elementary school.

The Rev. Edwin Bond, Morgan Park Methodist church, Longwood drive and 110th place; the Rev. A. Wayman Ward, Bethel African Methodist Episcopal church, 4448 Michigan avenue; the Rev. Matthew W. Clair, St. Mark's Methodist church, 5001 Wabash avenue; the Rev. Constantine Trued, Salem Lutheran church, 7352 Calumet avenue; the Rev. Charles H. Draper, Ingleside Methodist church, 924 East 76th street; the Rev. R. E. La Touche, Disciples of Christ church, 54th street and Michigan avenue, and the Rev. Porter H. Horace, Second Baptist church, 718 East 43d street, participated in the 12th annual pastor's institute and educational conference held recently at the University of Chicago.

PAVING OF EWING AVENUE CALLED WAR ESSENTIAL

Congressman Supports Motor Club Plea.

The south area council of the Chicago Motor club is urging the paving of Ewing avenue between 95th and 100th streets. The city has applied to the war production board for priorities to complete the project. Congressman William Rowan [2d] has announced support of the proposal.

Rowan told council members it was essential to establish a military need for this improvement and he had little doubt industrial and trucking interests in the area could do so. A combined committee of the south area council and the Lake county, Ind., council has been appointed to seek facts to substantiate this need.

Links Calumet Cities.

Rowan has pointed out that Ewing avenue is an important industrial highway linking Gary, East Chicago, Whiting, and Hammond with South Chicago and has emphasized the need for maintenance of the thorofare because of heavy bus and truck traffic.

"Ewing avenue from 95th to 100th streets," he said, "is a missing link in this great system of industrial highways. Traffic coming into Chicago and the adjacent industrial areas is directed to use Ewing avenue, rather than Indianapolis boulevard and Avenue L. On 100th street from Avenue L westward is a boulevard, and commercial and industrial traffic is prohibited. Avenue L runs thru a residential district with many children, and there is a bottle neck at 95th street.

Also Urges Widening.

"If Ewing avenue were paved from 95th to 100th streets and widened to permit passage of vehicles between street cars and parked cars, the great bulk of heavy traffic would be diverted over Ewing to 95th street, where it could spread out to reach various industrial plants."

Appointed on the committee were: Frank Rydzewski, Russell Square Improvement association; William Gibson, South Chicago Chamber of Commerce; C. A. Boughner, Carnegie Illinois Steel corporation, Gary; Maj. Henry Lee, Calumet district; J. C. Johnson, Chicago and Calumet District Transit company, Hammond; and C. W. Stiles, Carbide and Carbon Chemicals corporation, Whiting.

Observe Flag Ceremonies in Washington Heights

Homes of zone 8 in Washington Heights community will display flags today, as part of a flag replacement program, at 3 o'clock this afternoon at 99th and Sangamon streets. The Rev. Frederick U. Lange, pastor of Trinity Lutheran church, and John P. Rush of the treasury department will speak. The Beverly Hills drum and bugle corps of Sons of the American Legion and Washington Heights Boy Scouts and Cub Scouts will participtae.

Films on Brazil and China Will Be Shown on Campus

"Western Front," a motion picture depicting China's gallant struggle against the Japanese, and "Brazil," a film of the industries and beauties of the Amazon river region of South America, will be shown at 8:15 o'clock Wednesday night in the auditorium of International house, 1414 East 59th street.

FAIRFAX HOTEL
Dining Room

Noted for Fine Food
A QUIET FRIENDLY LOUNGE ADJOINS
1369 East Hyde Park Blvd.
at Dorchester
Plaza 2400

Dine in the delightfully cool air-conditioned HAWAIIAN ROOM

OVERHEARD IN THE HAWAIIAN ROOM AT MARTIN'S:
"Oh, Jack, you are so wonderful to bring me to such a romantic spot for this delicious dinner—and good drinks! The gorgeous hula dancers and palm trees all around the walls make me feel we're in another part of the world. And that revolving stage and spectacular circular bar are really something to see!"
"There's no place to find better food either, Mary. Everything is cooked to perfection by Martin's famous chefs. In all three of their magnificent air-conditioned dining rooms — the Hawaiian Room, the Ruby Room, and the Colonial Room — my favorite spots for lunch, dinner or midnight snacks!"
Popular Prices Always • Easily Reached by I. C. or Bus
We Cater to Private Parties and Banquets
Martin's 71st & JEFFERY
The Purity of HOME COOKING blended with CRAFTSMANSHIP of master chefs
RESTAURANT & COCKTAIL LOUNGE
Ample Free Parking
Phone Fairfax 2106
2015 E. 71st at Jeffery
at Bryn Mawr I. C. Station

Informal SUNDAY ENGLISH BREAKFASTS

SERVED FROM 8 AM TO 2 PM
75c
The ANCHORAGE
Windermere East Hotel
Fairfax 6000
56TH STREET AT JACKSON PARK

"Hit straight and true for"
OPEN ALL NIGHT
A FULL COURSE SUNDAY DINNER from 90c
Chicken Liver and Mushroom Omelet .... $ .90
Creamed Chicken and Mushroom, Supreme; au gratin... 1.15
Country Fried Cube Steak, Mushroom Sauce.......... 1.35
Roast Leg of Lamb, Mint Sauce 1.25
Broiled Lobster Tail.......... 1.35
Roast Chicken.............. 1.35
Broiled Lake Trout, Lemon Butter 1.25
Prime Ribs Roast Beef........ 1.40
Served from 11 a.m. to 11 p.m.
COVERED WAGON
RESTAURANT
2140 S. Michigan Ave.

When the breeze gets too hot quaff a cooling Rum Jumbo IN THE ANCHORAGE air-conditioned

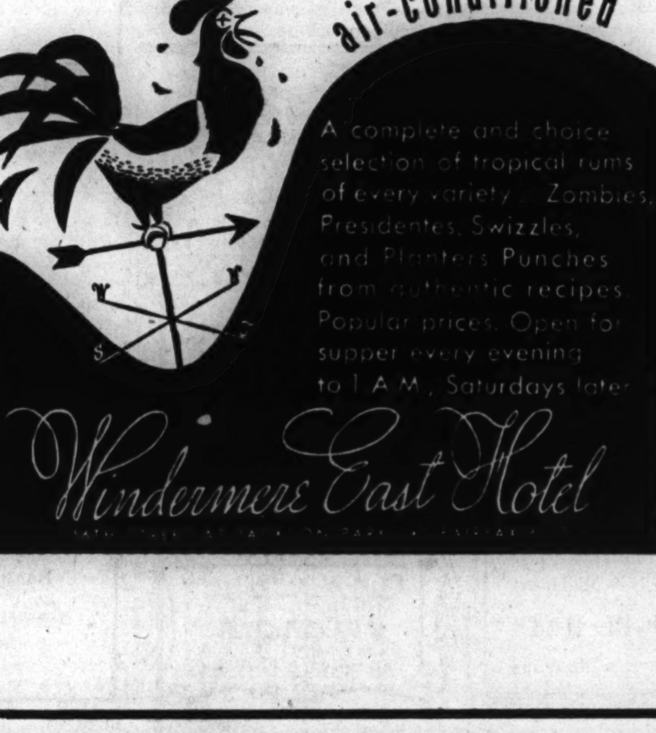

A complete and choice selection of tropical rums of every variety... Zombies, Presidentes, Swizzles, and Planters Punches from authentic recipes. Popular prices. Open for supper every evening to 1 A.M., Saturdays later
Windermere East Hotel

Hyde Park Hotel
Corner of Hyde Park Blvd. and Lake Park Ave.
DINING ROOM UNDER NEW MANAGEMENT
Complete Sunday Dinners
Also Daily Dinners from
85c
Bring the Family
Bus, Street Car Stops at Door
I. C. ½ Block

PHONE HYDE PARK 0530

SUNDAY SOUTHERN BREAKFAST

A generous assortment of favored southern breakfast dishes for a lazy Sunday in a comfortable, old fashioned environment. Food prepared by women.
55c
Windermere West Dining Room
56th St. at Cornell Ave.
Fairfax 6000

TECH SCIENTIST RELAXES WITH VIOLIN, FAMILY

At 32, Heads Electrical Engineering Section.

Jesse E. Hobson, director of the electrical engineering department at Illinois Institute of Technology and at 32 one of the youngest heads of a department in American colleges, is a man whose conversation and surroundings belie his multiple interests.

Dr. Jesse E. Hobson.

The walls of his office in Physics hall at the institute are an orderly arrangement of maps and diagrams of the electrical industry and two recognitions of scholastic achievement — the Eta Kappa Nu honorary electrical engineering fraternity's 1940 award to "an outstanding young electrical engineer" and the degree of doctor of philosophy magna cum laude in electrical engineering from the California Institute of Technology in 1935.

Tribute to Westinghouse.

Only picture of a personality is a great black and white photograph of George Westinghouse who Hobson believes "the father of American electrical engineering."

And there is nothing in Hobson's flint sharp blue eyes or his soft spoken manner that reflects any interest other than in his work and his business!

Yet he, who in recent months has supervised many a civilian, industrial, and army signal corps course in electrical engineering, has many interests far removed from his field of study.

While at Purdue university, where he received the bachelor and master of science degrees, he played the violin in the student symphony orchestra. And tho he is modest of his accomplishment, he confesses that he "plays quite often for his own amusement."

Likes Current History.

Author of many technical works of such highly scientific title as "The Sparkless Sphere Gap Voltmeter," he readily admits that he tries, in his free time, to stay abreast of world developments. A lover of books on current history, he is "looking forward to reading Capt. Ted Lawson's '30 Seconds Over Tokio.'"

Hobson was born on a farm near Turkey Run state park, Ind., and one of his many pastimes is work on the family farm. "After all," he points out, "I spent the best part of 22 years on the farm and I like it. Why—shocking wheat and shucking corn and milking the cow is something I learned as a boy and I guess I'll always like it. And growing flowers—that comes as close to a hobby as anything I do!"

Yet Hobson really has a greater interest—his family.

High School Romance.

Good humor sparked his face into a smile as he thrust his curly brown hair back from his cheer wrinkled forehead when he was asked about his wife and daughter. "It was a high school romance," he said. "Her father was our family doctor in Marshall, Ind. We married in 1934 while I was a student at California Tech. From California we went to Richmond, Ind., where I was professor of mathematics at Earlham college in 1935 and '36 and then we lived for five years in East Pittsburgh, Pa., where I was with Westinghouse.

"We came to Chicago in September, 1941. That was shortly after little Carolyn Jean was born."

The Hobsons live at 5440 Stony Island avenue.

ENGLEWOOD Y'S SCHOOL CLASSES DRAW 140 PUPILS

The summer grammar school classes offered by the Englewood Y. M. C. A. have drawn 140 pupils this year, Ray Nesmith, boys' work secretary, reported. The number represents the largest enrolment recorded for the summer school. C. T. Gordon of Oak Park is principal and the teachers include Genevieve Rabig, 7706 Calumet avenue; Mrs. Kathryn C. Leach, 6710 South Merrill avenue; Mrs. Mary Beach, 6559 Blackstone avenue, and Mary Vanderkulk, 7022 Perry avenue.

Blossom Vigdor, senior at Chicago Teachers' college, is leader of a folk dancing group meeting Monday afternoons and attended by 30 young people, and also is director of girls' indoor games on Monday, Wednesday, and Friday. Craft classes are available for boys and girls the same three days of the week. A. R. Davis of 6814 Perry avenue is director. Special tennis classes are taught by Mrs. Henderson Dawson of 6612 Lafayette avenue, and Kenneth Peterson, 2600 West 65th street, directs the boys' gym and swim program.

Madelon Jandes will take a group of girls on an overnight camp trip Friday to Railsplitters lodge in Palos Hills. Miss Jandes has charge of the girls' gym and swim program this summer. Another Chicago Teachers college student, Eleanor Koelle, 7913 Laflin street, is director of lobby games.

Dynell
Health Mineral-Water
Most refreshing, pure—mild laxative besides. World's most underpriced at 45c a gal. in 6 gal. lots, delivered. Only 20c a gal. at our spring on 85th St., 2½ miles West of Harlem. We sterilize and fill your bottles or loan them for small deposit. All you can drink while there FREE. Open evenings till 9 P. M. except Tues. Dynell carries money back guarantee. Start today. Drink your ills away. Share your rides to health.
Palos Mineral Water Company
9045 S. Western Ave. Chicago
All phones: Bev. 1303

Ann Kazak Marries Lieutenant

Mrs. Bruno Machowsky is the former Ann Kazak, daughter of Vincent Kazak of 9145 Kingston avenue. She and Lt. Machowsky, son of Mr. and Mrs. Michael Machowsky of 9939 State street, are making their home at Riverside, Cal., near his station at Camp Haan. Mrs. Machowsky is a graduate of Bowen High school, her husband is a graduate of Fenger High school. Both attended Northwestern university.

[Smith & Young Photo.]

This Week in the Garden

Monday, Aug. 16.

Once again attention is called to the urgency of cutting all weeds that are going to seed in the garden and immediate vicinity. If weed growth is to be kept down they must be cut when young to prevent seed from forming; if mature, they should be cut, allowed to dry and burned.

When large cracks appear in the soil it is an indication of a lack of moisture, sometimes caused by a lack of humus in the soil. Keep cultivating, at least to eliminate weeds, for they deplete the soil of food and moisture.

Tuesday, Aug. 17.

The flower garden needs attention at all times. Water as often as necessary and mulch the ground. Don't just sprinkle the soil, but soak it thoroly and water again when the soil is dry, not bone dry.

Some plants take a lot of water, especially tropical plants like the elephant ear, fancy leaved caladium, cannas, and similar plants, but do not keep the ground soaked where geraniums are growing. Too much water causes a soft growth with fewer flowers.

Many kinds of perennials can be sown now, for they grow rapidly and make fine young stock for transplanting into frames or in their permanent locations next month. Sowing in the coldframe is best because their care is easier.

Wednesday, Aug. 18.

Oriental poppies are among the most gorgeous of all perennials, and they should be divided and transplanted now while dormant. They are at their best when planted in masses and contrast pleasingly with the garden heliotrope.

The roots can be cut into 2 inch lengths, planted in sandy soil and many new plants obtained. Plant the roots right side up.

Stake chrysanthemums and spray them for plant lice. Watch for red spiders; heavy syringing will keep them under control, but dusting with superfine sulphur will kill them. Many kinds of plants are likely to become infested with this pest.

The lifting and dividing of iris may continue. It is one of the best plants for the city garden and the number of varieties is legion.

Thursday, Aug. 19.

Do not allow strong rock garden plants to smother out weaker but choice kinds. Work over the garden and be sure to water during hot, drying weather. Deadwood can be removed from shrubs at this time and it is easier to distinguish while the foliage is present.

Hardy ferns can be transplanted now, and there are many places where masses of them can be used to advantage, such as the shady kinds between buildings if the shade is not too dense.

Most ferns like a moist soil and mulching with leafmold will aid materially in keeping them in good condition.

Sow columbine this month. It is one of the most delightful of hardy plants and does well in sun or partial shade. There are several fine strains, but the long spurred varieties are most popular.

Friday, Aug. 20.

Madonna lilies and the hardy amaryllis should be planted as soon as possible. Both are excellent as garden subjects and while large bulbs are comparatively expensive smaller sizes are suitable for massing. Madonnas should be planted early and no more than 2 inches beneath the surface; they make an autumn growth.

Buy a calla lily for winter growth and flower. Use a fairly large pot, rich soil, and water well. Place in a cool, shady spot for about three weeks or until roots have formed. Place in a sunny window before frost and when growing vigorously apply fertilizer once a month.

Saturday, Aug. 21.

Do not delay in making the new lawn, for this is the best time to do the work. If the soil is poor or lacks humus, incorporate 2 inches of peat moss in it, or well decayed manure. Spade well, breaking up all lumps and rake to a fine seedbed.

Buy the highest grade seed mixture, which may be obtained ready mixed for either sun or shade. Sow at the rate of one pound to each 250 square feet. During hot fall days it may be necessary to sprinkle the soil.

The ground should be spaded, but often the inexperienced gardener is prone to scratch the surface with the rake and sow seed over the surface. The soil should receive first consideration if a good lawn is to be obtained.

Prepared in coöperation with Garfield park conservatory.

Tech's Noyes Scholarship Awarded to Alan Grant

Alan Grant, 2546 East 77th street, has been awarded one of the La Verne Noyes scholarships for this semester at the Illinois Institute of Technology. He is one of two freshmen students at the institute to receive the award. Son of a former army captain, Grant was an officer in the R. O. T. C. at South Shore High school from which he was graduated in June. He is a student in mechanical engineering at the institute.

GUARANTEED
ROOFS
FLAT BUILDINGS
As Low As
$59.00
HOUSES
As Low As
$49.00
INSULATION
At Lowest Prices
SIDING
As Low As
$120.00
NO MONEY DOWN
$5.00 Per Month
Our Roofing and Siding Materials Are Made by
BIRD & SON, INC.—Est. 1795
Phone or Write for
FREE ESTIMATES
Licensed—bonded—insured
NATIONAL ROOFERS
1051 W. 59th St.
NORMAL 3300
We employ no salesmen

AUGUST GARDEN CARE IMPORTANT FOR FULL YIELDS

Watering Urged During Usual Dry Month.

BY BEN MARKLAND.

Gardeners need to concentrate on their cultivating chores to prevent mid-August from providing a black mark on their gardening "report card." The planting periods of early spring and summer are the main sources of gardening enthusiasm, but now that the planting periods are almost over and the August sun is showing its power the gardeners may tend to neglect the late summer garden jobs which contribute materially to a full yield.

Among the important August garden duties are watering, weeding, mulching of certain crops, fertilization, intensive cultivation of the top soil, combating insect enemies, and tying the stalks of staked tomato plants.

Watering Is Necessary.

Watering is among the most important of these jobs. July and August usually are the dry months, and this summer the late rains have been light. There have been only three rains of any importance in the Wheaton area in the last six weeks, and the rain gauge on THE TRIBUNE's farm showed that these three rains totaled only 1.2 inches.

As a result the farm gardener has used the large rotary sprinklers several times to soak the top 10 inches of soil. Even the tomato plants, which do not require artificial watering except during prolonged drouths, were included in the watering program.

Cultivate the Topsoil.

After the garden has received water, either from rainfall or artificial means, light cultivation of the topsoil should follow as soon as the ground is dry enough that mud doesn't cling to the shoes. By using a hand cultivator or wheel cultivator to pulverize the topsoil, a natural mulch is created which aids in conserving the moisture. During this cultivating process weeds also should be destroyed.

In northern Illinois the planting season is over except that gardeners still can plant radishes for fall use by selecting varieties which mature in 20 to 26 days.

Early Lettuce and Spinach.

If the gardener has vacant space which otherwise would be wasted he also can plant early varieties of leaf lettuce and spinach. These require 40 to 45 days for maturity, thus if killing freezes do not come until late September could mature. The small, tender leaves of these plants can be used as early as 30 days after planting, so a partial crop still can be harvested even if frosts strike in mid-September.

Vegetables planted during July and August progress faster with light side dressings of commercial fertilizer. Young rows of beets, carrots, and leaf crops are especially benefited if the gardener digs a shallow trench alongside the rows and places a large handful of fertilizer to each six row feet.

Three Southwest Siders Give Blood Ninth Time

Three southwest siders recently became Red Cross blood donors for the ninth time and four persons were donors for the eighth time. Jack Finkle, 6626 South Yale avenue; Mildred Thorne, 4057 South Princeton avenue; and Mary Farrell, 4814 South Ashland avenue, are ninth time donors, while the eight time donors include Steve Vicario, 1853 West 90th street; Pascarella Salvatore, 10255 Calumet avenue; Mary E. Ecklund, 1822 West 119th street; and Charles L. Stevens, 11306 Hermosa avenue.

Engaged

The engagement of Miss Lillian Markman to Maurice Brooks, grandson of Mr. and Mrs. Hyman Cooperstein, 4313 Roosevelt road, was announced recently by her parents, Mr. and Mrs. Isador Markman, 5403 University avenue. Miss Markman is a graduate of Hyde Park High school. Her fiance was graduated from Herzl junior college.

BRIGHTON PARK BOMBER IS SOON TO BE LAUNCHED

A new medium bomber, The Brighton Park, soon will carry the war to the enemy as a result of the latest bond drive in Brighton Park.

Drive sponsors, which included the Brighton Park Chamber of Commerce, churches and civic and patriotic organizations, started out to raise $175,000 in eight weeks but wound up with $238,600. Highlighting the event was an open air auction at Archer and Sacramento avenues, in which business firms offered merchandise to the highest bidders in bonds. Sales in one afternoon totaled $35,000.

The drive was conducted under general supervision of Justin Machlvwicz, in charge of bond sales for the community, with Walter Wolf, 4209 Archer avenue, chairman of the active committee.

GRESHAM BLOCK HONORS 14 YANKS IN RITES TONIGHT

Tribute will be paid 14 men from block 7, zone 14, Gresham community 17, at an open air evening assembly today at 88th street and Union avenue. James E. Smith, community commander, will present a V-block certificate to the block and swear in its air raid wardens. J. H. Smith, block captain, is chairman. The 14 service men to be honored include Walter M. Mason, Albert T. Schrik, Warren E. Grant, Paul A. Voigt, Glenn G. Schoulda, Harold J. Friedl, Peter J. Hollack, Alfred L. Bekker, Helger Anderson, Duane Guthrie, Henry F. Bietzer, James M. Annal, Harry Skeglund, and James H. Smith Jr.

We will sell 12 high grade re-upholstered pieces—all spring construction—used for show purposes
REUPHOLSTER
2-PC. SET, LOW AS $36.50
Terms Minimum Down Payment
FREE ESTIMATES
TRIangle 0433
Thousands of Satisfied Customers
Over 26 Years on South Side
Triangle Upholstery
7509 COTTAGE GROVE AVE.

BOOKLET TELLS HOW TO MAKE HOUSE REPAIRS

Many Substitutes Good During War Time.

BY LOUISE BARGELT.

House repair days are here; right on us, in fact. It may be that a roof needs repair on replacement, that a house stands in a locality where there is a housing shortage, and waste space can be made productive, or that insulation is needed to conserve heat and make fuel go 40 per cent farther.

There's a valuable free booklet available which lists precisely the things you can do with the government's approval. There are weeks of mild weather ahead and materials for important types of repair and insulation work are available. This booklet describes some of the ways to make waste space available. It is a worthwhile book for reference and instruction and the answer to many questions you have been asking yourself about home repairs.

Fight Dust, Dirt.

It likewise is important that we keep up the fight against the effects of dust and dirt on the surfaces of the mirrors of our homes, and it seems that we are going to have plenty of materials available for house cleaning and house maintenance.

Many of the materials which have gone into our house cleaning units are in the war and hence scarce or no longer available. Others, which we have brought from far flung corners of the globe can no longer arrive in such quantities on account of shipping space.

Many Soaps, Cleaners.

According to the war production board, however, there's no reason why we cannot keep our home interiors as clean and sparkling now as they ever were. Household ammonia is out, but metal polishes will continue to appear without ammonia as an ingredient, and there will be soaps and cleaners and plenty of water softeners for hard water. There'll be scouring powders, too, even if steel wool is out.

Wooden Pails Excellent.

No metal is being wasted on buckets and pails, tubs and dustpans for domestic use. But if wooden pails appear in great numbers on the house cleaning scene we can keep in mind that they were used for a great many years before any one ever dreamed of a galvanized scrub pail. Naturally we'll handle with care any metal possessions we have, strenghten a tub if it seems to be weakening, mend a leak as soon as we get a hint that it may appear.

Safety Deposit Boxes Available
FOR YOUR WAR BONDS AND OTHER VALUABLES
Convenient Ground Floor Location
Protect your insurance policies, deeds, abstracts, will, birth certificates, jewelry, heirlooms and keepsakes, as well as your bonds, stocks and other securities against loss or damage by fire, burglary and misplacement—by keeping them in a safety deposit box in our modern, electrically protected Safety Deposit Vault.
Rentals from $4 per year plus Federal tax.
NATIONAL BANK OF HYDE PARK
53RD STREET AT LAKE PARK AVENUE
Plaza 4600
Excellent transportation. Lake Park, Stony Island street car at door, ½ block from Hyde Park I. C. Suburban electric station.
Member Federal Deposit Insurance Corporation

GOLDBLATT'S Neighborhood Stores and State St. Store
Great Savings on Quality FOODS
Crisco Shortening . Lb. Jar 23c
For all baking and frying.
★ Aunt Jemima . . . . 2 pkgs. 21c
★ Kellogg's Pep . . 2 lge. pkgs. 17c
The new improved breakfast cereal.
★ Maxwell House Coffee 1 lb. Jar 32c
★ Arrow Borax Soap . 10 bars 25c
Unwrapped yellow laundry soap.
Grapefruit Juice 46-oz. can 27c
Snider's Catsup 14½c
The 14-ounce large bottle.
Armour's Treet 33c
12-ounce can. All-purpose meat.
★ Fancy Rice . 3 lb. pkg. 32c
Blue Beauty rice, extra fancy.
★ Jelke's Dressing . pt. jar 25c
Salad dressing for sandwiches, etc.
Grocery Dept.—At All Goldblatt Stores
★ STARRED ITEMS NOT RATIONED
Tasty Pure LARD lb. 16c
SPARERIBS . . . . lb. 19c
PORK CHOPS . . . . lb. 34c
LIVER SAUSAGE . . . . . . lb. 23c
8-Inch FRUIT PIES . . each 18c
Apple or cherry fruit pies; luscious fresh fruit in light flaky crusts.
Oblong Cakes . . . . . ea. 24c
Of delicious angel food.
Fresh Rolls . . . . doz. 12c
Parkerhouse. Serve warm.
Bakery Dept.—All Stores
PABST-ETT . . . . 2 pkgs. 35c
KRAFT DINNER . . . . pkg. 9c
Quick-cooking macaroni-cheese dinner.
MARGARINE . . . . 1 lb. pkg. 18c
KRAFT CHEESE . . . . jar 17c
5-oz. jar assorted cheese spreads.
Creamery Dept.—All Stores
"Homespun" Assorted COOKIES lb. box 31c
Ripe Tomatoes . . . . lb. 8½c
Solid and fresh, juicy.
Eating Apples . . . 3 lbs. 25c
"Duchess" brand. For cooking, too.
Fruit Dept.—All Stores
Fresh Soya Beans lb. 19c
Tasty, healthful. Serve with summer beverages.
Candy Dept.—All Stores
Hudson Bay Imported Scotch . . . . gal. $24.49
Amontillado Oloroso Sherry . . . . . fifth $2.09
Spanish import. ($23.75 case of 12.)
Imported Fonseca Brandy . . . . fifth $3.85
Liquor Dept.—All Stores (Not in Indiana)
Sorry, No Mail or Phone Orders. Right Reserved to Limit Quantities
Goldblatt's Neighborhood Stores and State St. Store

HOW BANK CREDIT IS USED IN TIME OF WAR
South East National Bank—and ALL banks—are today turning millions and millions of dollars into Government Bonds. Thus, the Government is the largest borrowing customer in this or any other bank. Only it's not really borrowing. It's an INVESTMENT on the part of banks—the soundest and safest they can make—the best YOU can make!
DO YOU NEED CREDIT?
While the credit needs of the Government must come first, both the Government and banks recognize that business credit needs can not be neglected. • So South East National Bank continues to offer broad credit facilities—for business and the individual. • We're glad to have you bring your credit problems to us.
COLLATERAL LOANS
(Listed Stocks and Bonds, Life Insurance)
REAL ESTATE LOANS
BUSINESS LOANS
(Secured and Open Line)
INSURANCE PREMIUM FINANCING
AUTO LOANS
FOR VICTORY BUY UNITED STATES WAR BONDS AND STAMPS
SOUTH EAST National Bank
63rd and Woodlawn

How to guard your Weight and Energy during food rationing

From all information we have been able to gather, America will probably eat more starchy, fattening foods this year than ever before. That's why, now, more than ever, you must guard your weight to avoid putting on pounds of ugly fat. And here's probably the easiest way to do this you ever read about. Simply mix ¾ glass* of Welch's Grape Juice with ¼ glass* of water. Drink before meals and at bedtime, and this remarkable action follows. First, you have less desire to eat starchy, fattening foods. Thus, you cut caloric intake without having to suffer a hungry moment. Second, the natural dextrose in Welch's is quickly consumed. This regime not only aids nature in consuming excess fat, but increases energy at the same time. You lose fat naturally; look and feel better. Don't take chances on gaining weight during food rationing. Get genuine Welch's Grape Juice today, and follow this verified way to lose weight. The Welch Grape Juice Company, Westfield, N.Y. *8 oz. glass.

How To Save Ration Points

Welch's Grape Juice is richer in energy value than the 4 leading fruit juices. It is so rich, it can be diluted with ½ water and still taste delicious. When served this way, it takes less ration points than any of 4 leading fruit or vegetable juices. Serve Welch's regularly and save ration points.

Hear IRENE RICH in "DEAR JOHN" Thrilling Radio Drama SUNDAY WBBM—4:45 P.M.

THE GM FAMILY RADIO PROGRAM
Listen to "VICTORY IS OUR BUSINESS" every week
Hear THE WEEKLY REPORT OF WARTIME TEAMWORK BETWEEN WAR WORKERS AND WAR FIGHTERS
TODAY 12:30 P. M. WGN
TRUE STORIES ABOUT GM FOLKS

"WASHINGTON REPORTS ON RATIONING"
EVERY SUNDAY
WMAQ • 2 P.M.
GUEST SPEAKER—AUGUST 15
FRANK C. WALKER
Postmaster General
Weekly Commentator
ERNEST K. LINDLEY, Wash. Correspondent
Presented by COUNCIL ON CANDY AS FOOD IN THE WAR EFFORT
AN ORGANIZATION SPONSORED BY NATIONAL CONFECTIONERS' ASSOCIATION

Lockheed and Vega present
"America—Ceiling Unlimited"
with
Joseph Cotten
and Nan Wynn, Wilbur Hatch's Orchestra & Chorus
WBBM
1 P.M.
EVERY SUNDAY

With FALSE TEETH
Use EZO Dental Cushions
A Comforting Aid for Lower Plate Users
• Relieves sore spots on tender gums.
• Stops lower plate from raising and clicking.
• Prevents seeds from lodging under plate.
• Makes plate fit snugger.
• Helps you wear and become accustomed to new plates.
• Enables you to eat meat, tomatoes, pears, celery.
• Is not a powder, is not a paste, will not stick to plate.
NO STAMPS PLEASE
Send 50c for 10 EZO Dental Cushions
EZO PRODUCTS COMPANY
Box No. 7306, Dept. 5, Phila. 39, Pa.

THEY GIVE their lives | YOU LEND your money
Buy More War Bonds Today • Second War Loan

Complete Radio Programs and Highlights for Today

CHICAGO FREQUENCIES.

W-G-N—720	WAIT—820	WJOB—1230
W59C—45.9	WLS—890	WSBC—1240
W75C—47.5	WENR—890	WCRW—1240
W51C—45.1	WAAF—950	WEDC—1240
WIND—560	WCFL—1000	WMRO—1280
WILL—580	WMBI—1110	WGES—1390
WMAQ—670	WJJD—1160	WHFC—1450
WBBM—780		

MORNING.

[M] indicates MBS, [N] NBC, [C] CBS, and [B] Blue network.

(7)—WBBM—News; organ fantasies [C].
WGES—Wake Up and Sing.
WLS—News; Morning Minstrels.
WIND—Morning Melodies.
WAIT—Good Morning program.
WAAF—Chapel in the Sky.
WILL—Concert Airs program.
WSBC—Negro Spirituals.
7:30—WLS—The Woodshedders [B].
WBBM—Musical Masterpieces [C].
WIND—Paradise Isle.
WILL—Daily Illini news.
7:45—WJJD—Sunday Morning Party.
WILL—Music of the Nations.
WLS—Morning Melodies.
WBBM—Golden Gate quartet [C].
WIND—Five Soul Stirrers.
WGES—News reports.
(8)—W-G-N—Cathedral of Music.
WLS—Old Fashioned Revival.
WBBM—News of the World [C].
WMAQ—News from Europe [N].
WIND—News; Melody Moments.
WJJD—Wesley Radio league.
WGES—United Swedish service.
WCFL—The News and You [B].
WAIT—Adventures in Research.
WMBI, W75C—Let's Praise Him.
WAAF—News; Musical Gems.
8:15—WBBM—Home on the Land.
WMAQ—Commando Mary [N].
WIND—Frederick Hutcherson Jr.
WCFL—Coast to Coast on Bus [B].
WAIT—Dave Minor program.
8:30—WEDC—The Gospel hour.
WMAQ—Melody's the Thing [N].
WJJD—Cornell Av. Ch. of Christ.
WBBM—E. P. Biggs, organ. [C].
WAIT—Lutheran program.
WMBI, W75C—Grace Notes.
WIND—The Rev. Miller Flenner.
8:45—WMBI, W75C—Meditations.
WBBM—English Melodies [C].
WIND—Mormon Tabernacle choir.
WILL—Today's guest speaker.
8:55—W-G-N—News reports.
(9)—W-G-N—Detroit Bible class [M].
WLS—Ervin Lewis, news.
WBBM—Church of the Air [C].
WMAQ—Highlights of Bible [N].
WCFL, WIND—News reports.
WAAF—Ballad Time.
WJJD—Your Worship hour.
WAIT—Old Sunday School.
WMBI, W75C—Voices in Song.
9:15—WIND—Music American.
WGES—Jugo-Slav American hour.
WCFL—Don Artiste, pianist.
WLS—Little Brown church.
WAAF—Sunshine Swing.
9:30—W-G-N—Know Your Onions; news.
WGES—George Marchan, baritone.
WBBM—Wings Over Jordan [C].
WMAQ—Turning the Pages.
WIND—This Is Our Enemy.
WJJD—The Music Room.
WAAF—Morning Musical.
WCFL—Southernaires, quartet [B].
WMBI—Miracles and Melodies.
9:45—W-G-N—Memo for Tomorrow [M].
WJJD—New Church-Swedenborgian.
WILL—News in Review.
(10)—W-G-N—Greetings from Your Boy.
WMAQ—Morning music.
WJJD—Waltz Time.
WGES—Amerigo Lupi program.
WBBM—News and Serenade.
WMBI, W75C—Good news.
WLS—Julian Bentley, news.
WILL—Student churches.
WIND—News; Home Swet Home.
WCFL—Soldiers of Production [B].
WSBC—The Polish Village.
10:15—WLS—Howard Peterson, organ.
WBBM—March with Uncle Sam.
WJJD—News reports.
WMAQ—The Radio Parade.
WIND—Rhythm Royalty.
10:25—W-G-N—News reports.
10:30—W-G-N—Yg. People's Church of Air.
WLS—Old Sunday School.
WBBM—Invitation to Learn [C].
WMAQ—News reports [N].
WAAF—Modern Manner Music.
WGES—Uncle Sam Speaks.
WJJD—Rev. G. E. Lowman.
WMBI, W75C—Gloria trio.
WCFL—Bing Crosby, songs.
WIND—Musical program.
WAIT—Bible Prophecy.
10:45—WCFL—Popular Waltzes.
WIND—Aircraft Institute.
W75C, WMBI—Winona Lake Confer.
WMAQ—Johnny Betts, pianist.
WIND—News; Pilgrim hour [N].
(11)—W-G-N—Reviewing Stand [M].
WLS—Reading the Funnies.
WMAQ—World Front discu'ns [N].
WJJD—Dr. Preston Bradley.
WCFL, WJOB, WIND—News.
WGES—American-Jewish hour.
WILL—Musical Moments.
WBBM—Salt Lake Tabernacle choir.
WAAF—Dance Time.
WAIT—Moody Memorial church.
11:15—WJJD, WCFL—Musical Motorcade.
WIND—Sunday Serenade.
11:30—W-G-N—Funny Paper Party.
W51C—The Chapel service.
WMAQ—That They'll Live [N].
WGES—Yiddish Swing program.
WAAF—Off the Record, music.
WIND—Methodist church service.
WLS—William Stratton, talk.
WBBM—Smilin' Ed program.
WCFL—Stars from the Blue [B].
11:45—WLS—Salute to American Heroes.
WILL—Washington—Inside Out.
WJJD—News reports.
WGES—Prelude to the Mass.
11:55—W-G-N—News reports.
WLS—Livestock estimates.

AFTERNOON.

(12)—W-G-N—The Spelling Bee.
W51C—Musical Tete-a-Tete.
WBBM—Great Lakes station choir.
WENR—News; Sunday Melodies.
WCFL—This Is Official [B].
WAAF—Sunday Serenade.
WGES—Catholic High Mass.
WMAQ—Preview of new records
WILL—N. U. Reviewing Stand.
WJJD—Workers for Victory.
WIND—News; musical program.
12:15—WMAQ—Labor for Victory [N].
WBBM—Salute to Victory.
WJJD—It's Showtime, music.
WIND—Musical Motorcade.
12:25—W-G-N—Noontime Musical.
WENR—Industry and the Future.
12:30—W-G-N—Victory Is Our Business.
WJJD—The Concert Hall.
WBBM—Edward Murrow, news [C].
WILL—Rural Life Review.
WIND—Man Behind the Music.
WMAQ—Dinning Sisters [N].
WAAF—Dance Time.
WCFL—News reports.
WENR—Sunday musical and news.
WAIT—Heaven and Home hour.
12:45—W-G-N—News reports.
WBBM—Coronet Little Show [C].
WIND—Behind the Headlines.
WMAQ—War and Farm news.
WENR—Farm and War Fronts.
WCFL—Musical Motorcade.
(1)—W-G-N—Notes of Love.
W51C—The Salon hour.
WMAQ—U. C. Round Table [N].
WENR—Chapl'n Jim, U. S. A. [B]
WBBM—Ceiling Unlimited [C].
WMBI, W75C—The Editor Speaks.
WGES—Polish-American hour.
WAIT—J. C. O'Hair program.
WCFL—News reports.
WIND—News; Pilgrim hour [M].
1:15—W-G-N—Hits of Today.
WCFL—Baseball Interview.
WAIT—The Life Line.
WJJD—Sports Slants.
WMBI—Voice of the Novachord.
WAAF—Airline Dance.
1:20—W-G-N—Take Me to Ball Game.
1:30—W-G-N—Baseball: Sox-N. Y.
WAIT—The Scripture hour.
WBBM—World News Today [C].
WCFL, WJJD—Sox-N. Y.
WMAQ—John C. Thomas [N].
WENR—Sammy Kaye's orch [B].
WAAF—Off the Record, music.
WMBI—Instruments and Voices.
1:55—WBBM—Mary Ann Mercer [C].
(2)—W51C—Waltz Musical.
WBBM—N. Y. Philharmonic [C].
WMAQ—Ration reports [N].
WMBI, W75C—Gospel music.
WENR—News; musical program.
WIND—News reports.
WSBC—Jewish Dramatic guild.
WAIT—Near Unto God hour.
WGES—Polish Mirror of Events.
2:15—WMAQ—Upton Close, news [N].
WENR—Hanson W. Baldwin [B].
WIND—Bill Anson program.
2:30—W51C—Imperial male chorus.
WMAQ—The Army hour [N].
WGES—Polish Music Box.
W75C, WMBI—Music of Masters.
WAAF—Sing and Swing; news.
WAIT—Uncle John program.
WENR—Hot Copy, drama [B].
2:45—W51C—Gypsy Romance.
WIND—Melody Lane.
(3)—W59C—The Concert Hall.
W51C—Musical Potpourri.
WIND—Current news.
WAIT—The Lutheran hour [M].
WAAF—Musical Motorcade.
WENR—Sunday Vespers [B].
3:15—WIND—Sunday dancing party.
3:30—W-G-N—Swing It Show.
W59C—Design for Dancing.
W51C—Artists' Album.
WBBM—Andre Kostelanetz sh. [C].
WENR—Chautauqua symphony [B].
WAIT—Christian Catholic church.
WMAQ—Lands of the Free [N].
WMBI, W75C—The Lutheran hour.
WJJD—Dugout interview.
WAAF—Let's Dance program.
WEDC—Italian musical.
3:40—W-G-N—The Leadoff Man.
3:45—WJJD—Musical Interlude.
3:50—W-G-N—Baseball game.
WCFL, WJJD—Baseball game.
3:55—WMAQ—News reports [N].
(4)—W59C—On Wings of Song.
W51C—Sunday Vespers.
WMAQ—Summer Symphony [N].
WBBM—The Family hour [C].
WIND—News; Melodies program.
WAAF—Bing Crosby, songs.
WENR—Where Do We Stand? [B].
WEDC—Italian musical.
WGES—Fr. Justin, Rosary hour.
WMBI, W75C—Winona Lake Confer.
4:30—W59C—Sunday symphony.
W51C—Revue in Music.
WENR—Sneak Preview [B].
WAIT—Bethany broadcast.
WIND—Dance orchestra.
WAAF—Chicago at Work.
4:45—WBBM—Irene Rich in drama [C].
WEDC—Italian program.
WAAF—Salon concert.
(5)—W51C—Latin Moods.
WBBM—The Silver Theater [C].
WENR—The Amateur hour.
WMAQ—The Catholic hour [N].
WIND—News; Topics for Teens.
WMBI, W75C—Revival hour
WAIT—Midwest Bible church.
WAAF—Bright Spots on Parade.
WGES—George Jaworowski.
5:30—W59C—Broadway Echoes.
W51C—Musical Pickup.
WBBM—America in the Air [C].
WMAQ—Men at Sea, drama [N].
WCFL—The Green Hornet [B].
WAAF—Paul Small, songs.
5:40—W-G-N—Tenth Inning.
5:45—W-G-N—News; Carl Ravazza's orch.
WBBM—Coast Guard show.
WGES—Poland vs. Hitler.

EVENING.

(6)—W-G-N—Lawrence Welk's orch.
W59C—Rhythm Revue.
W51C—The Columbia hour.
WCFL—News reports.
WIND—News; Curtain Time.
WENR—Drew Pearson, news [B].
WBBM—The Jerry Lester show [C].
WMAQ—Those We Love [N].
WAIT—J. C. O'Hair program.
WJJD—Dinner concert.
WAAF—Juke Box to 8:00 p. m.
WGES—Polish Catholic hour.
6:15—W59C—Soldiers with Wings.
WENR—E. Tomlinson, news [B].
WCFL—E. Tomlinson, news [B].
WMBI, W75C—Message to Israel.
6:25—W-G-N—News reports.
6:30—W-G-N—Your Key to Happiness.
W59C—Console concert.
WENR—The Quiz Kids [B].
WMAQ—Bandwagon orchestra [N]
WGES—Polish concert hour.
WIND—Songs for Your Supper.
WBBM—Clifton Utley, news.
WMBI, W75C—Winona Lake confer.
WAIT—Frank and Ernest.
WCFL—Voice of Prophecy.
6:45—W59C—Waltz Time.
WBBM—Coast Guard reports.
WAIT—Norman Thomas, talk.
WIND—Top Tunes program.
6:55—WMAQ—Alex Dreier comments [N].
(7)—W-G-N—Mediation board [M].
W59C—Sundown Serenade.
W51C—Composers' hour.
WMAQ—Din. Shore-Whiteman [N].
WLS—Roy Porter, comm. [B].
WIND, WAIT—News reports.
WJJD—Katherine North and octet.
WBBM—Calling America [C].
WCFL—Irish hour, music.
WAAF—The Juke Box.
WEDC—Polish Daily News.
7:15—WIND—Souvenirs in Song.
WLS—Treasury Star Parade.
WJJD—News reports.
7:30—W59C—Let's Go Latin.
W51C—Dinner music.
WMAQ—One Man's Family [N].
WBBM—Johnny Presents [C].
WLS—Inner Sanctum Mystery [B].
WJJD—Supper Time Frolic to 9:30.
WIND—Sacred Heart program.
7:45—W-G-N—G. Heatter, news [M].
W59C—One Night Stands.
WAIT—Dave Minor program.
7:55—WBBM—New Calmer, news [C].
(8)—W-G-N—Stars of Tomorrow.
W59C—String Classics.
W51C—Comradeship in Music.
WBBM—Radio Reader's Digest [C].
WMAQ—Merry-Go-Round [N].
WCFL—The Revival hour.
WENR—Ouster and Parsons [B].
WIND—The Revival hour [M].
WGES—Amer.-Hungarian program.
WSBC—Bohemian program.
8:15—WENR—Chamber Music society [B].
8:30—W-G-N—Upton Close, news.
W59C—Twilight Casino.
W51C—Silver Strains of Melody.
WMAQ—Album of Familiar Music.
WSBC—Jack Cooper hour.
WBBM—Summer theater [C].
8:45—W-G-N—Eddy Howard's orch.
W59C—Sketchbook.
WENR—Jimmy Fidler [B].
(9)—W-G-N—John B. Hughes, news [M].
W59C—News; also on WIND.
W51C—The Concert Hall.
WBBM—Take It or Leave It [C].
WCFL—Lithuanian program.
WENR—Good Will hour [B].
WMAQ—The Hour of Charm [N].
9:15—W-G-N—H. Sanders and G. Savage.
WIND—Treasury Star Parade.
WGES—Uncle Sam Speaks.
9:30—W-G-N—They Give Their Lives.
W51C—Musical Favorites.
WMAQ—Bob Crosby show [N].
WBBM—Wm. L. Shirer, news [C].
WGES—Swedish program.
WIND—News; dance orchestra.
WCFL—Concert Melodies.
9:45—WBBM—Concert orchestra [C].
(10)—W-G-N—The Answer Man.
W51C—Concert Classics.
WENR—Summer Symphonette.
WIND—News; Symphonic hour.
WBBM—Alvin J. Steinkopf, news.
WMAQ—Hub Jackson, news.
WGES—Gospel Tabernacle.
WCFL—News reports.
WEDC—Symphonic hour.
10:15—W-G-N—Chicago at Night.
WMAQ—Rupert Hughes.
WBBM—Salute to Victory.
WCFL—Midwest Church of the Air.
10:30—W-G-N—News reports.
W51C—Rhythm on Parade.
WBBM—This Is the Underground.
WENR—Camp Ellis Notes.
WMAQ—The Pacific story [N]
10:45—W-G-N—Carl Ravazza's orch.; news.
WENR—Lou Breese's orchestra.
(11)—W-G-N—Tonight's World News.
W51C—Spotlight Varieties.
WMAQ, WENR—News reports.
WBBM—News; J. Dorsey's or. [C].
WSBC—St. Paul's church.
WCFL—All-Nations Church service.
WIND—Church of Deliverance.
11:05—WENR—Freddy Martin's orch. [B].
11:10—WMAQ—Moment Musical.
11:15—W-G-N—Eddy Howard's orch.
WMAQ—Charlie Dant's orchestra.
11:30—W-G-N—News; Griff Williams' orch.
WMAQ—Hospitality Time [N].
WBBM—Ray Pearl's orchestra [C]
WIND—The Night Watch.
WENR—Eddie Oliver's orch [B].
11:55—WMAQ, WENR—News reports.
(12)—W-G-N—News; Art Kassel's orch.
WBBM—News; Charlie Wright's or.
WENR—Midnight Musical.
WMAQ—Emile Petti's orchestra.
WIND—News; The Night Watch.
12:30—W-G-N—Swing Shift sports.
WENR—Woody Herman's orch.
WBBM—Boyd Raeburn's orch. [C].
WMAQ—Pot Luck and news.
12:35—W-G-N—Carl Ravazza's orch. [M].
1:00—W-G-N—News roundup.
WENR—The Swing Shift to 3 a.m.
WIND—News; also at 2 a. m.

Listeners' Choice

SPECIAL EVENTS.

9:30 a. m.—W-G-N—Know Your Onions, with Ben Markland of THE TRIBUNE.

10:30—WBBM—Invitation to Learning: Prof. Lionel Trilling, Louis Kroenberger, Lt. Lawrence Thompson on Holmes' "Autocrat of the Breakfast Table."

11:00—W-G-N—Reviewing Stand: "Your Taxes and Your Government." Speakers, Alfred P. Haake, Prof. Maynard Krueger, and Prof. Howard Berolzheimer.

11:00—WMAQ—World Front: Arthur Reilly, Gregor Zelmer, Chang Pao-nan.

Noon—WCFL—This Is Official. Guest: Philip Broughton of WMC.

12:30 p. m.—W-G-N—Victory Is Our Business. Guest, Barnard Bialda.

1:00—WMAQ—U. of Chicago Round Table from England: "The Economic System—Today and Tomorrow," with Eric A. Johnston, William Benton.

1:30—W-G-N, WCFL, WJJD—Baseball: Sox vs. New York. [Double header.]

2:00—WMAQ—Rationing Reports, with Frank C. Walker, postmaster general.

2:15—WMAQ—World News Parade. Guest: Rear Adm. Yates Stirling Jr.

3:30—WMAQ—Lands of the Free. "Links of the Americas," drama.

6:45—WBBM—Coast Guard show. Premiere.

7:00—W-G-N—A. L. Alexander's Mediation Board. Guests: Dr. Houston Peterson, Edward Corsi, and Dr. L. Wendell Fifield.

10:30—WENR—Notes from Camp Ellis, with Pvt. Clark Dennis [Premiere].

VARIETY, COMEDY, AND DRAMA.

11:30 a. m.—W-G-N—Funny Paper Party: Reading of Sunday Tribune comics.

11:30—WMAQ—That They Might Live. Guest: Mary Martin, singer.

12:45 p. m.—WBBM—Coronet Little Show. George Jessel in a dramatization of his autobiography, "So Help Me."

1:00—WBBM—Ceiling Unlimited, with Joseph Cotten and Nan Wynn.

4:30—WENR—Sneak Preview: "It's Murder," with Santos Ortegas.

5:00—WBBM—Silver Theater. Marjorie Reynolds in "With All My Love."

5:05—WIND—Topics for Teens. Guest: Sylvia Sidney, stage star.

6:00—WBBM—Jerry Lester show. Guest: Joan Blondell.

6:30—WENR—Quiz Kids Richard Williams, 13; Joel Kupperman, 7; Claude Brenner, 15; Harve Fischmen, 12, and Sydelle Landfield, 11, tangle with four army sergeants and a WAC.

7:30—WLS—Inner Sanctum. Betty Winkler in "Death Stalks the Hunter."

8:00—WBBM—Radio Reader's Digest present stories by D'Annunzio.

9:00—WBBM—Take It or Leave It. Phil Baker, M. C.; Max Rosenbloom.

9:30—W-G-N—They Give Their Lives: Reports of war correspondents.

9:30—WMAQ—Bob Crosby's show, with Les Tremayne. Ruth Terry, guest.

10:30—WMAQ—Pacific story dramatizes "The Rise of Militant Japan."

MUSIC.

12:30 p. m.—WJJD—Concert Hall: Edvard Grieg's "Peer Gynt" suite.

1:30—WMAQ—John Charles Thomas sings "Danny Boy," "Without a Song."

2:00—WBBM—N. Y. Philharmonic symphony, conducted by Fritz Reiner. Soloist: Nathan Milstein, violinist, in Mendelssohn's E minor violin concerto.

3:30—WENR—Chautauqua symphony, with soloist, Polyna Stoska, soprano.

3:30—WBBM—Andre Kostelanetz show, with Mischa Elman, violinist, and Jennie Tourel, Russian mezzo-soprano, guests.

4:00—WMAQ—NBC Symphony plays Saint-Saens' "Suite Algerienne."

6:00—WJJD—Dinner concert: Vocal selections from "Blossom Time."

6:30—WMAQ—Bandwagon: Freddy Martin's band, with Harry Warren.

7:00—WBBM—Calling America. Bob Trout, Walter Cassel, and Joan Brooks.

7:00—WMAQ—Paul Whiteman-Dinah Shore. Guests, Jimmy Durante, Roy Bargy.

8:15—WENR—Chamber Music society, with Albert Spalding, Hazel Scott.

8:30—WBBM—Star Summer Theater, with James Melton and Joan Roberts.

9:45—WBBM—Concert orchestra, with Maria Kurenko, soloist.

10:00—WEDC—Symphonic hour: Ballet suite from Verdi's opera "Aida."

10:05—WIND—Symphonic hour: Schumann's "Carnaval" ballet suite.

Mary Martin will appear as guest today on the dramatic program "That They Might Live," over WMAQ-NBC at 11:30 a. m.

News Broadcasts

MORNING.

7:00—WBBM	9:00—WLS	10:15—WJJD
7:00—WIND	9:00—WCFL	10:25—W-G-N
7:00—WLS	9:00—WIND	10:30—WMAQ
8:00—WBBM	9:40—W-G-N	11:00—WIND
8:00—WMAQ	9:45—W-G-N	11:00—WCFL
8:00—WCFL	10:00—WBBM	11:00—WMAQ
8:00—WIND	10:00—WLS	11:45—WJJD
8:55—W-G-N	10:00—WIND	11:55—W-G-N

AFTERNOON.

12:00—WENR	1:00—WIND	3:00—WIND
12:00—WIND	1:00—WCFL	3:45—WAAF
12:30—WBBM	1:30—WBBM	3:55—WMAQ
12:40—WENR	2:00—WIND	4:00—WIND
12:45—W-G-N	2:00—WENR	4:00—WENR
12:45—WENR	2:15—WMAQ	5:00—WIND
12:45—WMAQ	2:15—WENR	5:45—W-G-N

EVENING.

6:00—WCFL	7:55—WBBM	11:00—W-G-N
6:00—WENR	8:30—W-G-N	11:00—WMAQ
6:00—WIND	9:00—W-G-N	11:00—WENR
6:15—WENR	9:00—W59C	11:00—WCFL
6:15—WCFL	9:00—WIND	11:30—W-G-N
6:25—W-G-N	9:30—WBBM	12:00—W-G-N
6:30—WBBM	9:30—WIND	11:55—WMAQ
6:55—WMAQ	10:00—WIND	12:00—WBBM
7:00—WIND	10:00—WBBM	12:00—WIND
7:00—WLS	10:00—WMAQ	12:55—WMAQ
7:15—WJJD	10:30—W-G-N	1:00—W-G-N
7:45—W-G-N	10:55—W-G-N	1:00—WIND

FIVE QUIZ KIDS MEET RANTOUL AIRMEN TODAY

Five Quiz Kids will journey to Chanute field, at Rantoul, Ill., to compete with four army air forces sergeants and a WAC corporal on today's battle of wits at 6:30 p. m. over WENR-Blue. The show will be broadcast before 2,800 men in the camp auditorium and it will be conducted as the other competitions have—the Quiz Kids on one side of the platform, the army representatives on the other.

The lineup for the competition will include Staff Sgt. Cecil L. Head of Louisville, Ky., recipient of a B. A. degree from Yale university; Sgt. John W. Alexander of Miami, Fla., who has majored in Latin and Greek at Oberlin, O.; Staff Sgt. Mark W. Smith, who studied civil engineering at the University of Wisconsin; Sgt. J. Donald Osler of New York City, who received his B. A. degree at Colgate university, and Corp. Gwen Perry of Devonshire, England, a WAC, against Joel Kupperman, 7; Richard Williams, 13; Harve Fischman, 12; Claude Brenner, 15, and Sydelle Landfield, 11.

ON SHORT WAVES

LONDON.

The following short wave programs may be heard over GSC, 9.58 meg., 31.34 m.; GRG, 11.68 meg., 25.68 m.

4:15 p. m.—London Calling; 4:30, Sunday Service; 5:30, news; 6:15, world news roundup; 6:30, Stars and Stripes; 7, North American guest night; 7:45, Britain Sings; 8:06, news; 8:15, Answering You; 9, Symphony orchestra; 10, Radio Newsreel; 11:30, news.

W-G-N TO AIR 14TH TRIBUNE MUSIC FESTIVAL

Broadcast Highlights at 8 P. M. Saturday.

W-G-N and the coast-to-coast network of the Mutual Broadcasting system will broadcast highlights of the most colorful of musical spectacles—the 14th annual Chicago Music Festival—from 8 to 9:45 p. m. Saturday from Soldiers' field in Chicago.

One of the most spectacular features of this year's festival will be the triumphal scene from "Aida... More than 500 costumed participants will be in the procession while the augmented W-G-N chorus, and orchestra of 100 pieces presents a medley from the opera.

"Happy Hour" Show.

Another broadcast feature will be a special presentation of "Happy Hour" as part of the navy's contribution to the festival. Lt. Comdr. Eddie Peabody will be master of ceremonies for this part of the program and will introduce such entertainers as John Carter, Metropolitan opera singer, who is now a chief specialist at Great Lakes Naval Training station, and Billie De Wolfe, impersonator and mimic now serving at the naval station as musician 2d class.

Included in this 30 minutes of music and amusement will be the "Tune Toppers," four musicians and entertainers who also will be among the navy's representatives.

Still another navy contribution to the show will be the a cappella choir of 250 voices under direction of Chaplain Hjalmar Hanson. The choir has gained national fame thru its appearances on "Meet Your Navy" radio programs.

1,500 Accordionists.

Also on the program will be the accordion band, composed of about 1,500 accordionists who will play "Your Land and My Land" and "America the Beautiful."

Horace Henderson will direct an army swing band in several of his own compositions.

About 160 officers and men of the royal Canadian air force will participate in this year's festival. The Canadians will bring their famous R. C. A. F. Central band of 68 pieces and 60 men from the precision drill squadron from Montreal.

Match Lighting Ceremonies.

A description of one of the festival's outstanding annual features—the match lighting ceremony—will be broadcast. The lights on the field will be turned out, and at a signal from Philip Maxwell, master of ceremonies, every one who has a match will light it.

The roster of singing stars for the program includes Naomi Cook, soprano, and Attilio Baggiore, tenor. All music will be under the direction of Henry Weber.

ERIC JOHNSTON ON ROUND TABLE FROM ENGLAND

For the first time in its history the University of Chicago Round Table will be a transoceanic broadcast originating in England. The program will be heard over WMAQ-NBC at 1 o'clock this afternoon.

Discussing "The Economic System—Today and Tomorrow" will be Eric A. Johnston, president of the United States Chamber of Commerce; William Benton, vice president of the University of Chicago, and an English scholar.

Women and Men Golfers to Compete on Spelling Bee

Four amateur golfers who are in Chicago for the Women's Western Golf association's amateur championship tournament will tee off for spelling honors with Johnny Revolta, Chick Evans, Russ Martin, and Don Hepper, who are playing in the Chicago Victory National Golf championship competition when they appear on W-G-N's Spelling Bee program at noon today.

George Jessel Will Star on Coronet Show Today

Comedian George Jessel will play himself in the radio version of his autobiography, "So Help Me," to be presented on the Coronet Little Show at 12:45 p. m. today over WBBM-CBS.

Actress Sylvia Sidney Will Be Guest on WIND

Sylvia Sidney, motion picture and stage player now appearing in "Jane Eyre" at the Erlanger theater, will be the special guest of the Topics for Teens show over WIND at 5:05 o'clock today.

W-G-N Narrator

Lowell Thomas is the narrator on Victory Is Our Business at 12:30 p. m. Sundays over W-G-N.

SERGEANT TELLS OF RUGGED LIFE IN NO. CANADA

Says Army Brings Aid to Wilds.

The United States army brought more activity to the isolated territories of northern Canada in one month than the area had seen in its history, Sgt. Harry Kalven Jr., son of Mr. and Mrs. Harry Kalven, 5200 Blackstone avenue, believes. He returned recently on furlough after spending more than a year there.

Sgt. Kalven, an attorney in civilian life, is an administrator in the signal corps radio network and has been in the army since January, 1942.

Seldom Hear Programs.

Altho the men are constantly working with radio equipment, the only form of communication in that region, they rarely hear regular radio programs. The vastness of the country and the lack of spare equipment make standard broadcasts a rarity for the soldiers who are on the air all day.

The first radio entertainment to reach Sgt. Kalven in many months came when he and some others, exploring what appeared to be an uninhabited Indian village, found two native families in a run down tepee listening to boogie-woogie music and news flashes. Altho the Indians apparently couldn't understand the program issuing from the late model radio and altho they sat stolidly thru the entire broadcast, regular listening had apparently become part of their local customs.

Regular showings of current movies at all outposts, even to groups as small as 10 men, provide the soldiers with much of their entertainment, the sergeant said. Altho the films are shown for the army, in many out of the way spots the civilian population comes in for a performance, and many of the people are seeing movies for the first time.

Health Important.

Altho some of the men work at desk jobs, which civilians might believe did not call for high physical qualifications, health is one of the main problems of the 24 hour radio detail, he explained. "If the men had not been superbly healthy, we couldn't have operated regularly and just normal sickness would have created terrific problems," Sgt. Kalven said.

The average soldier is generally less interested in battles than in campaigns, and the play by play intensity with which civilians follow the war news stood out in contrast on his return to Chicago, the sergeant said. Altho there was considerable excitement when the men heard about the invasion of North Africa, the next question they asked was "when will it be completed?" rather than what towns are they attacking in any specific part of the invasion.

MILSTEIN PLAYS MENDELSSOHN'S CONCERTO TODAY

Nathan Milstein, violinist, will be soloist with the New York Philharmonic Symphony orchestra over WBBM-CBS at 2 o'clock this afternoon, playing Mendelssohn's E minor violin concerto.

Fritz Reiner will conduct the orchestra for the third successive week, leading the group in the overture to "Colas Breugnon" by Kabalevsky and Shostakovich's Sixth Symphony.

Carl Van Doren will be host on the intermission feature, "The American Scriptures."

Ways of Paying for War to Be Review Stand Topic

The Northwestern University Reviewing Stand panel will discuss taxes and the war at 11 a. m. today over W-G-N and Mutual, with the purpose of examining possible solutions for war costs. The participants will be Alfred P. Haake, co-founder and trustee, American Economics foundation; Maynard Krueger, assistant professor of economics, University of Chicago, and Howard Berolzheimer, professor of commerce at Northwestern.

Any Room Covered Wall to Wall
ARMSTRONG INLAID
Marbelized and Patterns
$19.50
up to and including 14 sq. yds.
The latest patterns by Armstrong cemented to the floor at this low price.
No Charge for Installation—Bring Room Measurements
S and B LINOLEUM STORES
6811 STONY ISLAND AVE. HYDE PARK 4480
Open Thursday and Saturday Evenings

MANY S. SIDERS TAKE ROLES IN MUSIC FESTIVAL

Mass Choruses Include 1,000 Negro Voices.

[Continued from first page.]

eon will be held in the Grand ballroom of the Palmer House, with 1,200 attending. At 7 o'clock preliminaries for out of town vocal contestants will be held in the Drake hotel and at the same hour 3,000 members of the Hallelujah chorus and the "Aida" processional will rehearse at Soldiers' field. W-G-N will broadcast the luncheon program, which will include appearances of festival stars, from 1:15 to 1:30 o'clock.

Vocal Contest Finals.

Saturday's program includes finals in vocal competition scheduled during the morning and afternoon at the Auditorium hotel and the W-G-N audience studio. Saturday night W-G-N will broadcast from Soldiers' field from 8 to 9:45 p. m. and the Mutual Broadcasting system will carry the program coast to coast from 8 to 9 p. m.

Director Jones announced final rehearsal for the Negro chorus will be held at the Metropolitan church Thursday at 8 p. m. with the following south side churches and choir leaders participating:

Metropolitan Community church, 4100 South Park way—Magnolia L. Butts, C. Wilbur Hardison, Georgia Jones, Eugene Scott, and Esther Dammon.

Pilgrim Baptist, 3301 Indiana avenue—Thomas A. Dorsey.

Progressive Baptist, 37th and La Salle streets—Antoinette Tompkins, D. W. Birdwell

West Point Baptist, 36th street and Cottage Grove avenue—James A. Williams.

St. Mark Methodists.

St. Mark Methodist, 50th street and Wabash avenue—Walter E. Gossette.

Greater Bethesda, 5301 Michigan avenue—Omega King, Corletta Wimberly.

St. Mary Methodist, 52d and Dearborn streets—Alyce Martin.

St. Paul Methodist, 4644 Dearborn street—Blanche Thompson, H. J. Caruthers.

Morning Star Baptist, 40th street and South Park way—Fred Boykine.

Progressive Community church, 59 East 48th street—Ethel Garrison, Cora Swift.

Hartzell Methodist, 30th street and Perry avenue—J. T. Campbell.

St. Luke Baptist, 37th street and Indiana avenue—Willie Jones.

All Nations Pentacostal, Oakwood boulevard and Langley avenue—Ardella Smith.

Christ Temple Community, 3337 State street—Maude C. Cook.

Greater Walter Methodist, 38th and Dearborn streets—Amy Greer.

Other Churches Participate.

Blackwell Memorial, Oakwood boulevard and Langley avenue—Charles Harris.

Gammon Memorial, Maypole and Damen avenues—Fred Jones.

Pentacostal Spiritual, 1400 Hastings street—Don McGovock.

Rayfield Baptist, 39th street and Cottage Grove avenue—Cordelia Hill.

Mount Moriah Baptist, 4837 Dearborn street—Marian M. Pairs.

Liberty Baptist, 46th and Dearborn streets—Tallman Thomas.

In "Aida" Chorus.

Members of the "Aida" chorus from the south side and suburbs include:

Jennie K. Beuk, Shirley Borisy, Victor Catanzaro, Kaye Corey, Doris Gerischer, Aileen M. Graybill, Robert Hogarth, Lucille Hyle, John P. Kelly, Doris and Jeanne Lawler, Audrey Mapel, Mrs. Ernie Louise Minor, Margaret Morgan, Leonard J. Linn, Orlando Murden, Dolores Olaf, Rosemary O'Neil, Dennis Plawin, E. H. Sanders, Rosalie C. Saunders, Anita Schultz, Betty Schultz, Esther Schultz, Dolly Seward, Albert Simmon, Mrs. George W. Stray, Mrs. Emma Wolf, Edythe Thompson, Carolyn Zubert.

Sing Hallelujah Chorus.

South side members of the Hallelujah Chorus include:

Elaine D. Alexander, Betty Allman, Patricia Ann Allman, Mrs. M. Brockington, Edward Eichenbaum, Lillian Eichenbaum, Winifred Fahlstrom, June Feliher, Evelyn Freeman, Eileen Hall, Leanne Hall, Marie K. Hall, Mrs. J. Max Harris, Laura B. Harris, Anne Higgins, Mrs. Emma Iverson, Geraldine Johnson, Mrs. Paul Johnson, William E. Johnson, Pauline Kirtley, S. Louise Kirtley, Corinne Kelley, Gwendolyn Kelley, William Kriegsmann, William McDaniel, Mrs. Alice Martin McNamara, Jean Malmborg, Phyllis Mascio, Gunnell Nygren, Sue Olson, William Ryan, Lynne Skidmore, Fae Sonenblick, Lola F. Vass, Mary Wickham.

Among south side girls appearing as baton twirlers will be Essie Hester, Lorraine Andrejewski, Lorraine Olson, and Norma Blanche Verhill.

Silver Theater to Present Actress Marjorie Reynolds

Marjorie Reynolds of the films will make an appearance on the Silver Theater at 5 o'clock this afternoon over WBBM-CBS. She will star in "With All My Love." Preston Foster will direct the show. Felix Mills will direct the music.

GILL & CO.
Selling Fine Wines and Liquors
Chicago's Largest Liquor Retailer
CASE WHISKEY SALE
For a limited time, nationally known whiskeys available in case lots
Canadian Club Ancient Age
Old Schenley Schenley Red Label
Cream of Kentucky Old McBrayer
4 Roses, Blended or Bonded
New Store Hours Now in Effect
7920 S. Halsted St.
Closed Sundays—Open Mondays
1238 E. 47th St.
Closed Mondays—Open Sundays
Call for Delivery Service or Visit Our Nearest Store
7920 S. Halsted Ste. 7714
1238 E. 47th St. Ken. 6500
DRAFT BEER
AMBROSIA
Stays Cold Without Ice
Beer That Won't Go Flat
BARREL BEER
¼ BBLS. ½ BBLS.
BEER Gill & Co. is the originator and sole distributor of the Beer That Won't Go Flat and Stays Cold Without Ice.
CASH and CARRY

[ADVERTISMENT]

KATHRYN

Considered one of the finest trumpet soloists on the air, Kathryn will be featured in the "Song of the Vagabond" on General Electric's "HOUR OF CHARM" tonight. She's blond, cute and has the typical musical ability which makes Phil Spitalny's all-girl orchestra so popular with listeners to the "HOUR OF CHARM" every Sunday at 9 over WMAQ.

TALL GIRLS are lucky
—to have a store like NIERMAN'S to turn to for STYLISH FOOTWEAR
If you wear size 8½ to 12 AAAAA to B
Select Beautiful Styles in NIERMAN'S Customized Footwear at $12.75
Sizes 11½ to 12—$1 extra
Other shoes in sizes 4 to 11 priced as low as $7.95
Nierman's 3148 W. 63rd St.
(Mail Orders Filled)

BUY MORE WAR BONDS

Eight
DISTINCTIVE FEATURES OF SKEELES-BIDDLE SERVICE
1—Convenient Location. 2—Easy parking. 3—Personal attention. 4—Complete facilities. 5—Fine music. 6—Air-conditioned chapel. 7—Non-sectarian. 8—Moderate charges.
SKEELES-BIDDLE Funerals
EST. 1879
COLONIAL CHAPEL • 7838 Cottage Grove Ave.
Telephone RADcliffe 0230

GOLDBLATT'S
State St. Store Only

MONDAY at GOLDBLATT'S FROM 12 NOON TO 9 P.M.

WHAT IS IT?
A complete department store-within-a-store . . . all on one great floor.

WHY IS IT?
To bring the thrift-wise a speedy modern method of economy buying.

YES! WE HAVE IT!
What? Why, practically, everything you'll need . . . at traditional Goldblatt thrift prices!

STATE ST. STORE NEW 7TH FLOOR-THRIFTMART

MEN'S PULLOVERS

88c
All-cotton sweaters. Crew neck. Navy, maroon. S. M. L.
Men's Furnishings—7th Floor

MEN'S WORK PANTS

$2
"Pepperell" whipcord, covert. Vat-dyed. 30-42.
Work Clothes—7th Floor

WORK SHIRTS

89c
Fast color fabric. Reinforced. Some Sanf. 14½-17.
Work Clothes—7th Floor

BOYS' SHIRTS
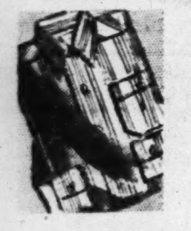
68c
Broadcloths, 8-14½. White and fancy flowers, 4-10.
Boys' Wear—7th Floor

CHILD'S ANKLETS

15c
Seconds of well known brands. Ribbed or plain. Sizes 6-10½.
Hosiery—7th Floor

MEN'S 'KERCHIEFS

4½c
Fine white cottons. Large Hemstitched. 12 limit.
Handkerchiefs—7th Floor

GIRLS' SLIPS

69c
Lustrous rayon satin slips for youngsters. Well made. 8 to 14.
Girls' Undies—7th Floor

WOMEN'S SLIPS

$1
Jersey knits. Irregulars of 2-bar tricot rayons. 6-gore.
Knit Undies—7th Floor

PLAYING CARDS

23c
Regular "Playmore" Cards for bridge or pinochle games.
Stationery—7th Floor

Misses', Women's All Wool Knubby Knit Sweaters

$3.98

Slipovers, too! An exciting collection of both cardigans and slipovers. Slightly irregular, true, slightly soiled . . . that's why we're able to offer them at this astounding price! New Fall Shades. Sizes 34-40.

New Fall Skirts $2.44
Plaids, "cords", twills. 24-30.

Women's Sportswear—Seventh Floor

51-Gauge Full Fashioned Rayon Chiffons

50c

Extra sheer high twist. Reinforced for maximum wear. New shades. Slight seconds. In sizes 8½ to 10½.

Cant-Run Rayon Hose $1
Full fashioned. Irregulars. Sizes 8½-10½.

Mesh Run-Resist Hose 25c
Durable rayons. Seconds. Sizes 8½-10½.

No-Seam Stockings 19c
320 needle. Rayon. Seconds. 8½-10½.

Hosiery—Seventh Floor

Women's Sample Blouses $1.39
One and two of a kind. Delightful styles in cool rayon crepes. Not all sizes every style, but a wide selection. 32-44.
Women's Blouses—7th Floor

Women's Rayon Undies 39c
Slight irregulars of a better grade. Stepins and panties. Full cut for perfect fit. Regular and extra sizes.
Knit Underwear—Seventh Floor

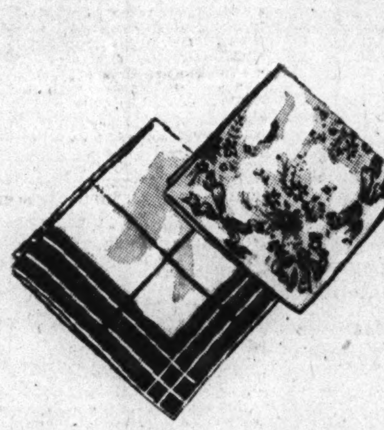
Men's, Women's 'Kerchiefs . . 9½c
For men: Fine cotton, with satin stripes, colored borders. Some initials. For women: Fine cotton prints, sport size. New fall patterns.
Women's Sport Prints 6c
Fast color cotton prints. Large size.
Kerchiefs—Seventh Floor

Men's Jackets $5
Smart styles in suedes, wool-and-capeskins and all wool loafer coats. (Content as labeled.) 36-44, but not in each group.
Men's Sportswear—Seventh Floor

Men's Shirts, Briefs . . . Ea. 29c
Knit from fine combed cotton. 39c irregs.
Cotton U'Suits. $1.29 irregs. 36-44 . . . . . $1
Sweat Shirts. 98c irregs. 36-46 . . . . 79c
Men's U'Wear—Seventh Floor

Men's 2-Pc. Utility Suit . . . $3
"Big Yank" make. Matched drill. Pants, 30-42; shirts, 14½-17.
Overall Pants, $1.29 Suede Cloth Shirts, $1
Denim O'alls, $1.69 Denim Shop Apron, 49c
Work Clothes—Seventh Floor

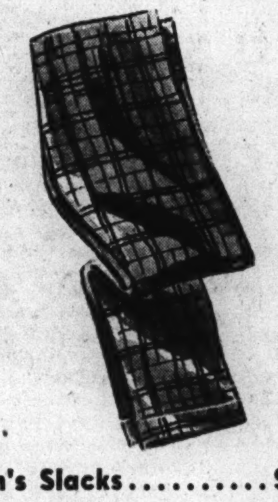
Men's Slacks $1.09
Fast color woven fabrics and novelty prints in popular patterns. Sizes 30 to 42, but not in each group.
Men's Sportswear—Seventh Floor

Men's Fancy Hose . . . . Pr. 17c
Smart, dressy patterns. Knit from durable rayon yarns. Seconds of better grades. Popular colors. Sizes 10 to 13.
Men's Hosiery—Seventh Floor

New-for-Fall Colors and Patterns!

MEN'S SHIRTS
88c

Priced-for-economy shirts in refreshing new patterns, in a large assortment of tempting colors. Some all whites are included in this notable group. Sizes 14 to 17.

Clear-Toned Sports Shirts . . $1.77
Rayons and cottons. Many shades, S, M, L.

Fine Broadcloth Pajamas . . $1.68
Coat, middy styles. Fast color. B to D.
Men's Furnishings—Seventh Floor

Smart for Fall and Winter!

MEN'S OVERCOATS
$17.90
USE TIME PAYMENT

Everything you look for in an overcoat . . . handsome styling, fit, service, PLUS abundant warmth. Fine fabrics (wool content as labeled). Oxford and bankers' grey, brown, blue. All sizes.
Men's Clothing—Seventh Floor

Men's Fall Hats $3.95
Famous makes. Quality felts. 6⅞-7½.
Men's Hats—Seventh Floor

CRACKER JACK

3 for 8c
The more you eat the more you want! Limit of 3 packages.
Candy Dept.—7th Floor

FIG BARS

15c Lb.
Fresh fig center, soft cookie jacket!
Cookie Dept.—7th Floor

SHOE POLISH

5½c
Well-known brands. Black or brown. Easy to use.
Notions—7th Floor

PAPER NAPKINS

7c
80 white embossed napkins in a dispenser box.
Notions—7th Floor

BATH TOWELS

27c
Cannon 20x40" whites with colored borders.
White Goods—7th Floor

CRINKLE CLOTH
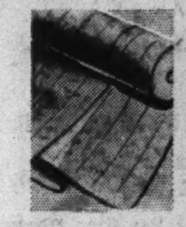
44c Yd.
36-in. Strong natural American plisse.
Window Shades, 7th Floor

RAYON PANELS

$1 Ea.
Washable rayon marquisette. 43x78-in. Sheer!
Curtains—7th Floor

CROCHET COTTON

10½c Ball
Clark's O.N.T. and Brooks. White, ecru, beige. 3 to 60.
Fancy Goods—7th Floor

9 FT. FELT BASE
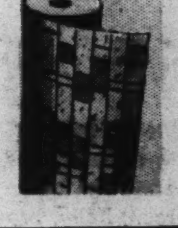
33c Sq. Yd.
Artistic patterns. Fine selection. Many famous makes.
Linoleum—7th Floor

Monday, State Street Store Open 12 Noon to 9 P. M.—Buy Bonds and Stamps for Victory

GOLDBLATT'S *State Street Store* NEW 7TH FLOOR-THRIFTMART

Precious Furred CLOTH COATS

Buy on Lay-Away! **$33**

Special group of lovely furred coats to celebrate the opening of our 7th floor thriftmart. Sable dyed squirrel, durable skunk, soft dyed fox; many large fur borders. Fine fabrics, interlined. 10-20, 38-52, 35-47.

TWO-IN-ONE-COATS

All wool coats with removable lining. A "must" for moderns. The lining comes out in warm weather. Sizes 10-18. **$19.95**

Coats—Seventh Floor

FAMOUS VENUS FOUNDATION

$5

Plain material. Uplift bra top. Semi-stepin style. Figure control—comfortable to wear.

Uplift Bras..........69c
Batiste and rayon satin.

Corsets—7th Floor

There's Priceless Flattery Here!

Hats Jaunty and Gay For the New Fall Season

$2

Quality beltings, felts and velvets in the best-looking styles of the year. Pompadillys, pompadours, berets and brims in coffee, soldier blue, turf, aussie green, Kelly, brown, black, and navy.

Hats—7th Floor

RICH SABLE DYED MUSKRAT

Featuring Beauty, Style and Durability **$139**

Rich Russian Sable Blend Notable Quality in Our New 7th Floor Thriftmart

Looking for a really lovely coat that pleases your fashion-sense . . . and appeases your budget? These luxurious Russian Sable Blended Muskrats are smartly styled . . . long wearing . . . and smart looking. You'll be proud to own one.

Lay-Away Investment! 10% Deposit and 10% Monthly Reserves Your Selection Until Nov. 1st

SMARTLY STYLED FUR COATS

$69

Black Dyed Persian Paw
Skunk Dyed Opossum
Mink Striped Coney
Sable Dyed Coney
Seal Dyed Coney

Quality and beauty at a thriftmart price you never expected. Turnback cuffs, high yokes, tuxedo fronts.

Furs—Seventh Floor

SMART SAMPLES AND IRREGULARS

NEW FALL BAGS

Distinctive New Styles **$5**

Ready to Usher in the Fall! Perfect with Your New Clothes!

Samples and slight irregulars of much higher priced bags. Envelopes, pouches and top handles. Brown, black, and new fall colors.

Failles, Capeskins, and Broadcloths

Handbags—7th Floor

COLORFUL PLAY SHOES

3 Outstanding Groups

$1.29 $1.69 $2.29

Cool, Comfortable, Gay!

All the play shoes you admired so much in the beginning of the season. Get them now while there is still time to get miles of walking-playing pleasure from these shoes. You'll love their cool walking comfort.

Shoe Dept.—7th Floor

LOVELY DRESSES TO GREET THE FALL

$6.60

Dresses That Go to Work!
Dresses That Like to Play!

These 1 and 2-piece rayon crepes and travel print jerseys can lead a double life. Perfect for work . . . just the answer for dinner and dancing. For juniors, misses and women.

A Special Group of Handsome New Dresses, for Early Fall. Sizes 12 to 52. $3.99

Dresses—7th Floor

SLIPOVERS AND HOOVERETTES

$1.19

Gay dresses. Ric-rac or contrasting trim. S. M. L.
2 limit

Pinafore Aprons..........$1
Ruffle trim. S. M. L. 2 lim.

Fruit-o'-Loom Dresses...$1.95
Housecoats $1.69
Chenille Robes.........$3.95
Print Aprons............39c

Tub Frocks—7th Floor

MULTIFILAMENT RAYON SLIP

$1.69

Rayon crepe slips. Lace and embroidery trim in pink, blue, white, maize. Adjustable shoulder straps. Sizes 32 to 40.

Broadcloth Slips..........44c
Built up shoulders. Perfect quality. Sizes 36-52.

Famous Brand Slips.....$1.33
Irregulars. Sizes 32 to 44 in group. Not all styles.

Lingerie—7th Floor

Monday, State Street Store Open 12 Noon to 9 P. M. Buy More War Bonds at Goldblatt's

GOLDBLATT'S State Street Store NEW 7TH FLOOR-THRIFTMART

BACK-TO-SCHOOL CLOTHING

YOUTHS' "FINGERTIPS"

$12

Famous Barbour make of warm fleecelike fabric, with durable quilted rayon lining. Swank styling. Color choice. Sizes 10 to 20.

Plaid Campus Coat......$6.99

Warm fabrics; Fall styling. Some with zipper book pocket. Sizes 6 to 20.

Boys' Wear—Seventh Floor

GIRLS' COAT SETS

$9.95

Heavy fleece-like fabrics. Well made. Warm and snug. With matching ski pants. Sizes 7 to 10.

Pleated Skirts. Sizes 7-16........$2.95
Spun Rayon Dresses. 7-14......$1.95
Girls' Neatly Made Blouses.....$1.39

Teen and In Between Fashions—7th Floor

GIRLS', BOYS' OVERALLS

$1.59

Bib-top, pinwale corduroys. Navy, royal, wine, brown, teal. Tubbable. Sizes 3-8.

Crew Neck Polo Shirts 89c

Strped. Short sleeves. 2-8.

Juvenile Section—7th Floor

Boys' Long Pants $2

Corduroys and wools (content as labeled). Slight irregs. better quality. 8-20.

Overall Pants $1

For boys. 8-oz. Sanforized blue denim, reinforced at strain points. 6-12.

Boys' Wear—7th Floor

FOR THE YOUNGER SET

Curity Gauze Diapers...$1.94 24x40. Slight irregulars.

Receiving Blankets.......25c White with pink, blue.

Infants' Shirts...........39c Rayon stripes. Tie side. 2-4.

Infants' Pants............39c Tie sides. S. M. L.

3-Pc. Bootie Set.........$1.77 White, pink and blue.

Waterproof Sheets.......89c Flannelette on one side. 27x36".

Knit Gowns..............69c Cotton. Draw string bottom.

High Chair Pads........$1.29 Rubberized. Ruffled edge.

Knit Creepers...........79c Irregulars. Neatly made.

Toddlers' Dresses........79c Fruit of the Loom dresses.

Wee Boys' Suits.........89c Broadcloth. Nicely made.

Mosquito Nets...........59c For carriages. Protection.

Knit Kimonos............89c Pastel colors. Warm.

Bird's-eye Diapers......$1.69 27x27 inches. Absorbent.

Infants' Wear—7th Floor

Sturdy-for-School BOYS' SHOES

$2.49

Bluchers, brogues, plain toes, in black, brown, antique. Good quality leather uppers, strong compo soles. 2½ to 6.

Boys' Shoes—7th Floor

Scuff-Proof Tip Oxfords.........................$2.48
9½ to 12. Goodyear welt construction. Sizes 12½-3..$2.98

WASHABLE CORDUROY

For Tots' Overalls
For Suits and Skirts

79c Yd.

This all-popular cotton fabric comes in a complete range of new fall colors . . . turkey red, tobacco brown, kelly green, copen blue, gold, moss. For school togs.

COTTON REMNANTS

Tubfast and Sturdy—Many Home Uses! **19c Yd.**

Long mill lengths of solid color cottons, including percales, shantung, novelty weaves, also printed cotton suitings. Tubfast.

SEERSUCKER PRINTS

Sew for School! No Ironing Needed! **34c Yd.**

Prints, checks, stripes, florals for housecoats and street dresses. All first quality and washable . . . cut from full bolts.

Yard Goods Dept.—Seventh Floor

RAYON CREPE

49c Yd.

Seconds of fine French crepe prints in splashy florals, neat all-over designs. They're all guaranteed washable. 39 in. wide.

Yard Goods—Seventh Floor

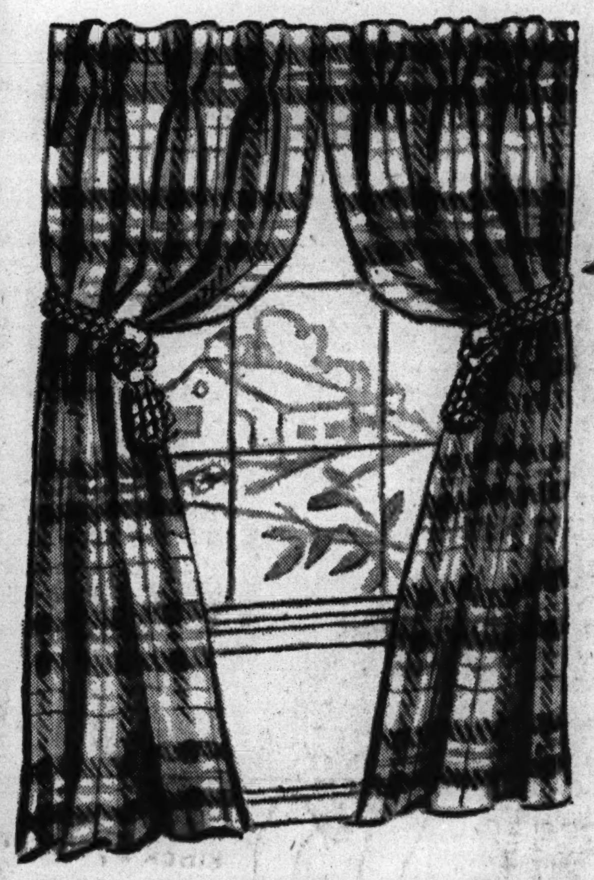

DRAPERY WONDERS

in Printed Cretonne

Ready-to-hang draperies . . . 34 inches wide and 2 1/6 yards long. They're fully cut, will fall gracefully, look well. **$1 Pr.**

Homespun and Rufftex Drapes

$1.99 Pr.

36" wide and 2½ yards long. All hemmed and finished.

Spun Rayon Printed Drapes

$3.99 Pr.

Fully cut and lined throughout. 50" wide, 2½ yards long.

Drapery Remnants Yd. **39c**

Frosted cloth cretonnes and rich novelty weaves

Curtain Materials Yd. **12½c**

Printed voiles, rayon grenadines. Remnants.

Draperies—Seventh Floor

Grand Curtain Array!

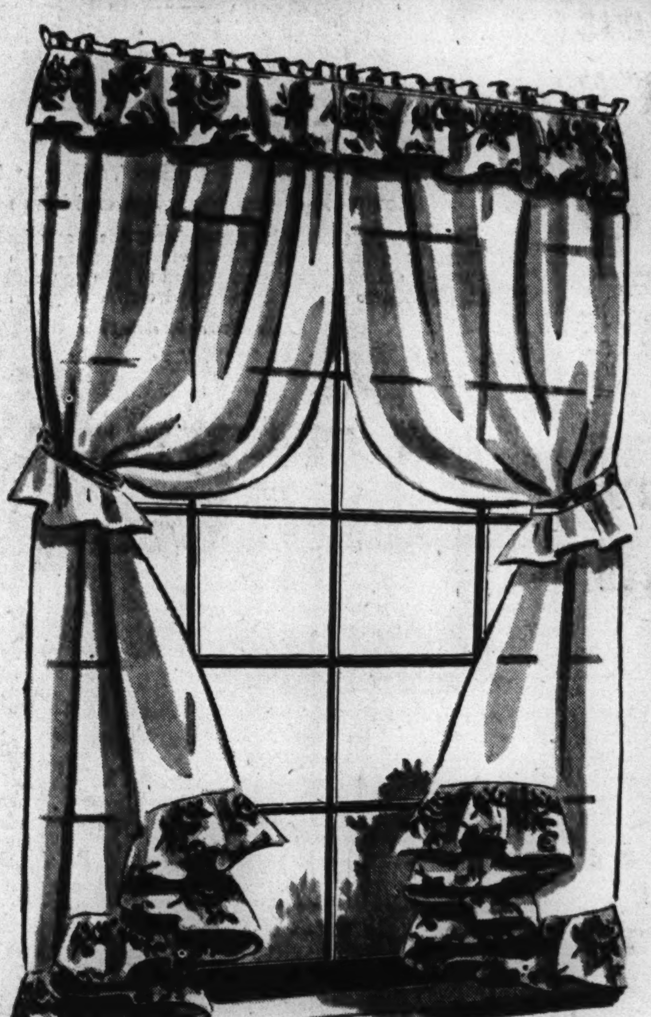

68 In. SWAGGERS COTTAGE SETS

$2.66 Pr.

Swagger Curtains made of fine voile with gaily printed deep valance and flounces. They're a full 68-inches wide to the pair; 87-inches long. Suitable for dining room, bedroom, dinette.

Cottage Sets consisting of 6 pieces for kitchen or dinette. A fine selection of these charming voile sets, all trimmed in red or green. You'll be amazed at the quality and styling!

Rayon Marquisette Panels

Remarkably fine quality panel for living or dining room windows. Each, **59c**

Sheer Quaker Lace Panels

Made of fine quality yarns in neat all-over and border patterns. Each, **79c**

Curtains—7th Floor

23 to 34 Inches Wide

VENETIAN BLINDS

All 64 Inches Long
2 Inch Wood Slats

$2.49 Ea.

Flexwood blinds with adjustable slats, fine-looking finish. They're easy to clean . . . washable and convenient.

3x6 Ft. Shade

44c Ea.

Striped shades. On good spring rollers. Seconds in pongee, ecru, white.

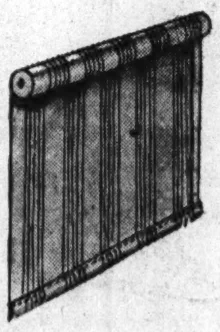

Shades—Seventh Floor

Goldblatt Bond Sheets

$1.37 Each

81x99 in. Bleached. Long staple cotton yarns. Laundry tested. 2 limit.

Floral Blanket Covers

For comforter or blanket. Floral pattern. Bound seams. **$1.88**

6x6 Ft. Shower Sets

Fine decorated celanese rayon sets. Ruffled window drapes. Set **$3.77**

Chenille Rug Sets

Two-tone pastels. Rug and lid cover. Set **$1.77**

Washed Towel Squares

30x34" approximate size. Each **17½c**

Heavy Wash Cloths

Pastel and white with colored border. Absorbent............. **9c**

White Goods—Seventh Floor

Fine Printed Tablecloths

Many famous patterns in these washable luncheon cloths. Slight imperfections — will not impair wear. **$1**

Lady Myra Knitting Worsteds..Skein 77c

White only in 4 oz. worsted.

Fancy Goods—Seventh Floor

Plaid Double Blankets

Sturdy cotton. 3½ lbs. Colorful block plaids. Matching color sateen edge. 72 x 84 in. size. **$2.88 Pr.**

Feather & Down Comforters

72x84" cut size. Covered with floral cambric. Lightweight. **$7.77 Ea.**

72x84" Quality Blankets...........$2.88

A warm and lightweight mixture of 25% rayon and 75% fine cotton. Choice of colors.

66x76" Plaid Sheet Blankets..........88c

70x80" Heavy Cotton Blankets......$1.99

Blankets—Seventh Floor

Monday, State Street Store Open 12 Noon to 9 P. M. Buy More War Bonds at Goldblatt's

GOLDBLATT'S *State Street Store* NEW 7TH FLOOR-THRIFTMART

POPULAR CIGARETTES

200 in carton.......$1.39

Lucky Strikes, Camels, Old Golds, Philip Morris, Raleighs, Chesterfields, Tareytons, Pall Malls, and Dunhills.

1 carton limit.

Tobaccos—7th Floor, Thriftmart

Le Sonier.......59c $1 value fragrant cologne.

Cold Cream.....29c Monarch's 16-oz. olive oil.

75c Atomizers...69c Metal frame, rubber bulb.

Skin Balm.......29c Kay Daumit. With dispenser free.

50c Face Powder.6½c Armand's discontinued pkg.

Lustrite ....29c Lipstick. Many shades.

$1 Gift Sets.....59c Garne bath combinations.

75c Cologne....29c Lovely Sea Mist cologne.

$1 Bubble Bath..47c Blossom. 20 packs to box.

G. B. Napkins....19c Sanitary napk's. 12 to box.

75c Perfume ...29c Fioret in many scents.

Bath Crystals ...36c 5-oz. bag Waldorf.

Dionne Facial Tissues 500 to the box. 2 limit. **.16c**

Cosmetics—7th Floor Thriftmart

Borden's Chocolate MALTED MILK 23c Serve hot or cold. 2 limit.

$1 IRONIZED YEAST 39c Tonic and digestive. 2 limit.

SCOT TISSUE 8 for 49c 1000-sheet toilet tissue. 16 limit.

VITAPRO VITAMINS $1.69 With liver and iron. 50 day supply.

50c PHILLIPS' 29c Milk of magnesia. 2 limit.

DOAN'S PILLS 38c For kidney ailments. 2 lim.

$3.25 SERUTAN $1.99 Bulk laxative. 1 limit.

FLIT 29c Qt. Or Black Flag. (Gal. $1) 1 limit.

75c CAROID 37c And bile tablets. 2 limit.

ALCOHOL 2 Pts. 25c Isopropyl for rubbing. 2 limit.

ZINC OXIDE 2 for 25c 1-oz. skin ointment.

$1.25 ANUSOL 74c Suppositories. 1 limit.

Drugs—7th Floor Thriftmart

Reg. 79c Tooth Powder

Dr. Lyon's 59c

For brighter teeth. Limit of 1.

Double Edge Blades 100 for...........79c Assorted brands. Keen-edged.

Reg. 59c Molle..38c Shave cream in jar. Limit of 1.

LUX OR LIFEBUOY SOAP. 3 for 16c Bath soaps. 3 limit.

Reg. 12½c Stork Castile SOAP 3 for 25c

Ideal for babies. 3 bars limit.

Reg. 79c Kreml..54c Hair tonic for better grooming. 1 limit.

Toiletries—7th Floor Thriftmart

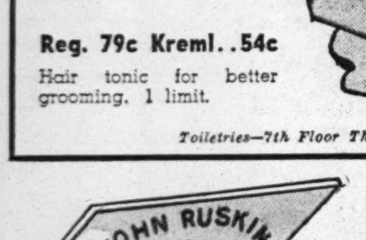

Ruskin Cigars 50 in box $1.35

Panetela shape mild fresh smokes.

Prince Albert 64c 16-oz. crimp cut. 1 lim.

16-Oz. Walnut $1.69 Middleton's pipe blend.

Big Ben 16-Oz. 61c Pipe mixture. 1 limit.

Tip Top, Plow Boy 52c 14-oz. long cut. 1 limit.

15c Velvet, pkg. 8½c Fine cut. 2 limit.

Briar Pipes .....97c Seconds of popular $1.50 brand.

Model ....64c 16-oz. mild tobacco.

Book Matches....4c 15 pkgs. to carton.

Tobaccos—7th Floor Thriftmart

FROM THE THRIFTMART . . . FOR YOUR HOME!

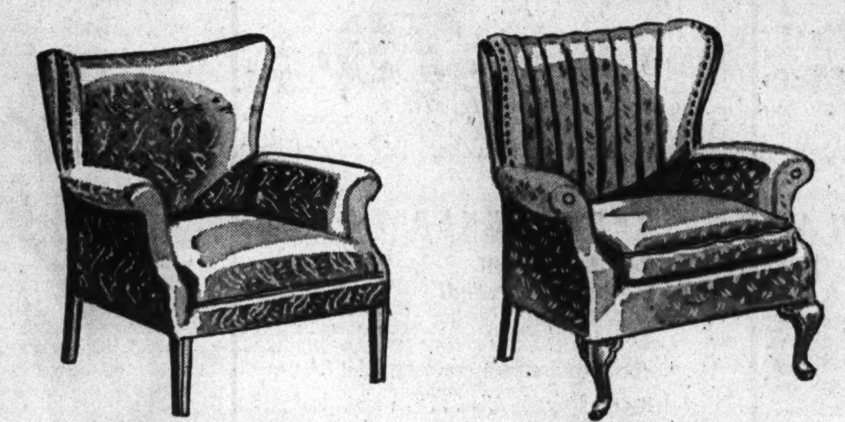

Period Occasional Chair

$5 Down, $1.25 Week **$21.88**

• Full Spring Construction • Nailhead Trim

A graceful, expertly tailored chair with genuine spring construction. Covered with fine damask . . . button-tufted back. Real value.

18th Century Barrel Chair

$6 Down, $1.25 Week **$27.88**

• Full Spring Construction

A comfortable and sturdy channel back chair styled with loose cushion spring seat . . . covered with fine damask upholstery. Comfortable styling.

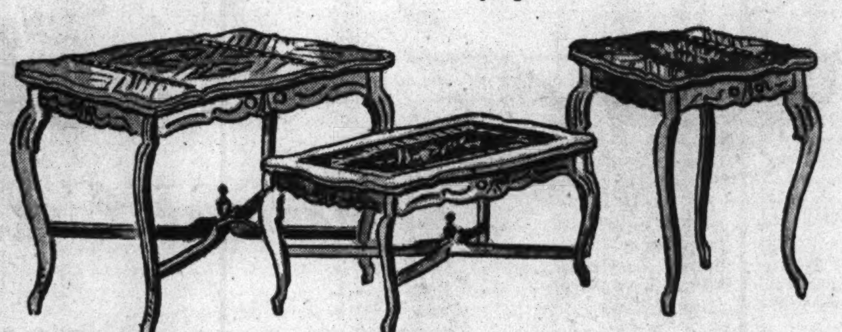

YOUR CHOICE OF SOLID WALNUT TABLES

• Occasional Tables • Coffee Tables • Lamp Tables

Marquetry Inlay on Coffee and Lamp Table!

This beautiful group of walnut pieces has many features to recommend it: graceful design that will harmonize with French or 18th Century surroundings. Constructed to give you a lifetime of service, in addition to adding beauty and charm to your home. **$9.88 Choice**

Furniture—Seventh Floor

Authentic 18th Century 3-Piece Bedroom Suite

Min. Down, $1.50 Week **$69.95**

Fully Dustproof! Center Drawer Guides!

This lovely suite has the exceptional quality of fine traditional styling. Roomy dresser with plate glass mirror, massive chest-on-chest and graceful sleigh bed. Mahogany finish on gum, all hardwood interior. Limited quantity.

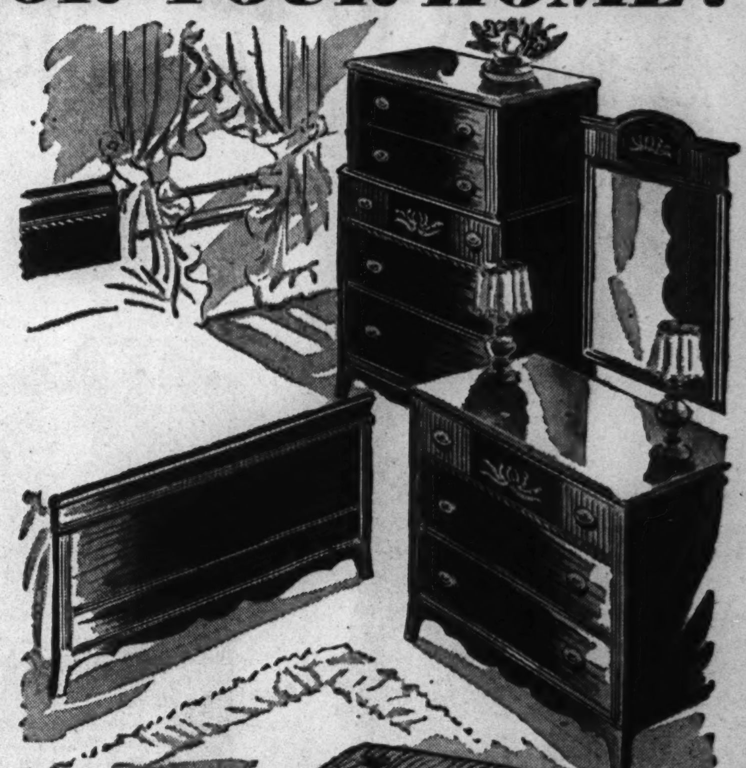

America's Best Value! Famous Simmons Mattress

$4 Down, $1.25 Week **$17.88**

55 Pounds White Felt Filling!

Unbelievable economy in this famous Simmons-made mattress. Filled with 55 pounds of all-white felt. Pin stripe ticking, pre-built border and side handles for easy turning. Full or twin sizes.

Mattresses—Seventh Floor

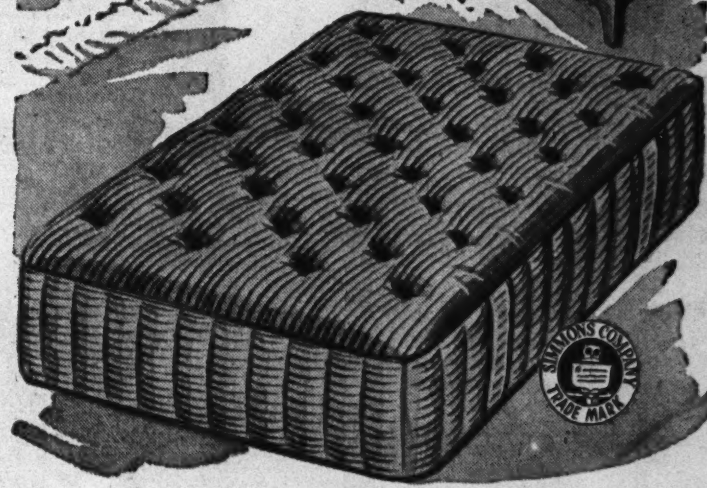

DECORATIVE TOUCHES

6-WAY REFLECTOR $9.88

All metal constructed lamp with six different degrees of light intensity. Bronze finished. Excellent for reading.

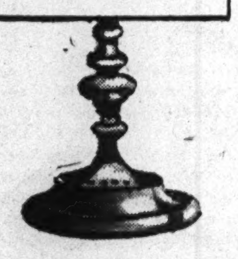

CHINA TABLE LAMP $6.88

Delicate china lamps mounted on gold-finished base. Velvet-trimmed multi-filament shade. Adjustable.

FULL LENGTH MIRROR $1.88

12x48" dressing mirror complete with hangers. It's a clear, fine quality glass. Hang it on back of closet door.

Lamps—Seventh Floor

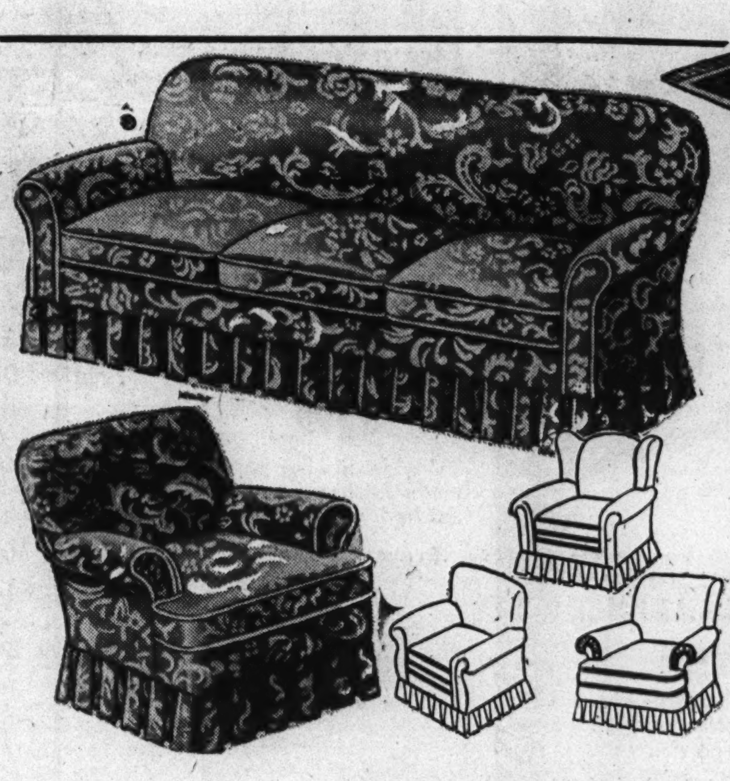

Cretonne SLIPCOVERS

$2.95 3 Chair Styles

$5.95 76", 84" Sofa Styles

Take the "tag-end" of summer look out of your living room inexpensively! Dress up your furniture in cheerful, beflowered cretonnes! Tailored with cord welted seams, pleated skirts, reversible cushions. Wine, green, blue.

Slipcovers—Seventh Floor

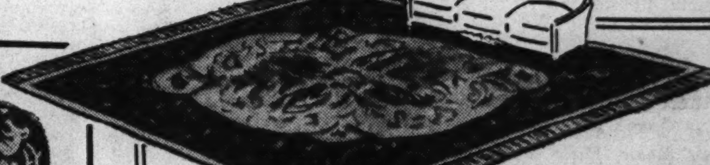

Clearance!

*"Hurt" Orientals

Quality rugs at tremendous savings! All *store-used and repossessed Orientals . . . still beautiful . . . still serviceable! One of a kind.

App. Size	Designs	When New	Now
9x12.2-Ft.	Sparta	$279.00	$ 84.50
9x12.2-Ft.	Arak	298.00	139.50
9x13-Ft.	Sparta	329.00	129.50
9x10.6-Ft.	Mahal	198.00	69.50
9x12-Ft.	Mahal	219.00	69.50
9x12.4-Ft.	Turkish	198.00	59.50
8x10-Ft.	Chinese	198.00	69.50
9x12-Ft.	Chinese	198.00	59.50
9x12-Ft.	Chinese	249.00	84.50
9x12-Ft.	Arak	198.00	84.50
10x13.6-Ft.	Chinese	379.00	129.50
9x12-Ft.	Arak	198.00	69.50
9x12.1-Ft.	Turkish	219.00	69.50
9x12.4-Ft.	Turkish	198.00	84.50
8.10x11.4-Ft.	Feristan	219.00	79.50
9x12.3-Ft.	Montaz	249.00	119.50
9x12-Ft.	Turkish	198.00	69.50
8.1x10.2-Ft.	Sparta	198.00	59.50
9x11.8-Ft.	Turkish	219.00	84.50
9x12.2-Ft.	Sparta	198.00	84.50
9x12-Ft.	Sparta	198.00	69.50
9.4x12.4-Ft.	Sparta	219.00	84.50
9x12-Ft.	Herati	124.50	64.50

Slightly Damaged, Store-Used and Repossessed Domestic Rugs in Room Sizes:

9x12-Ft.	Gulistan	$159.50	$74.50
9x12-Ft.	Beauvais	84.50	39.50
9x12-Ft.	Arak	119.50	64.50
9x12-Ft.	Anglo-Persian	148.50	39.50
9x12-Ft.	Gulistan	159.50	54.95
9x12-Ft.	Feristan	79.50	39.95
9x12-Ft.	Hantuft	69.50	39.50
9x12-Ft.	Wilton	79.50	39.50
11x16.3-Ft.	Wilton	198.50	84.50
9x12-Ft.	Chenille	89.50	39.50
9x12-Ft.	Gulistan	159.50	79.50
4x7-Ft.	Chenille	19.95	8.95

Rugs—Seventh Floor

Linoleum Clearance

9x12 bordered rugs. Hard surfaced tiles and florals, easy-cleaning and convenient. **$2.99**

"NAIRN" DE LUXE INLAID By the makers of Gold Seal. Tile and marble patterns. **$1.09 Sq. Yd.**

Linoleum—Seventh Floor

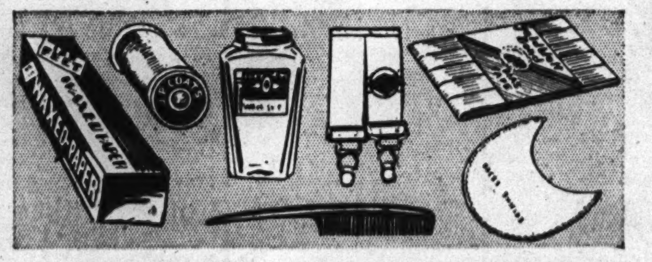

EVERYDAY NEEDS GALORE!

J & P Coats Thread...3c White or black. No. 40, 50, 60.

Colored Bias Tape..3½c Lawn tape. Single or double fold.

Sew-On-Garter ..Pair 15c Trolly or 8-in. garters for girdles.

Dress Shields....Pair 23c Pin-on type. Size 2 or 3. Two styles.

Hair Wave Fluid......7c Large pint bottle. Nicely scented.

Curl Combs ....3c Strong black rat-tail styled combs.

Waxed Paper ....13c 125-ft. roll in cutter-edge box.

Dressmaker Shears...69c 7 or 8 inch sizes in steel.

Sewing Needles...Pkg. 9c Large choice of sizes. Sharp point.

Mending Cotton. Ball 3½c 100-yd. mercerized hose shades, black, white.

Metal Hair Curlers....4c Choice of sizes. Handy, lightweight.

Strong Shoe Laces 2 pr. 4c Sizes 27, 36, 40 inch. Practical.

Kabo White Cleaner..12c Cleans all-white shoes. Bottle or tube.

Rayon Wave Nets.....3c Choice of shades. With elastic edge.

Notions—Seventh Floor

Save Closet Space!

UNDER BED CHESTS 48x20x8½". Moth humidor included . . . protects blankets and woolens. Takes little space . . . just slide under bed. **$1.19**

STORAGE CHESTS 32x20x16". Dustproof and mothproof. 3-ply Gatorhide Kraftboard. Moth humidor included. Store bulky things. **97c**

SLID-A-DOR WARDROBE 60x24x20½". Protect garments from moth and dust. E-Z-Do moth humidor included. Door rolls down. **$1.79**

Closet Supplies—Seventh Floor

STURDY BRIEF CASE 3 pockets, 2 straps, extension lock features. For school or business. **$1.89**

Eraser-Tip Pencils Medium leads in fine wood pencils. Dozen **18c**

De Luxe Fountain Pen Visible ink supply. Sturdy clip. 5 colors. **59c**

Stationery—Seventh Floor

Neighborhood News.
Churches, Clubs, Schools
Radio Programs.

Chicago Sunday Tribune

THE WORLD'S GREATEST NEWSPAPER

Part 3 | Metropolitan Section

NW

AUGUST 15, 1943.

FESTIVAL DRAWS N. W. SIDE TALENT

CITY GARDENER TURNS FARMER IN 2D SEASON

North Park Leader Tells of Change.

If North Park community isn't well fed this winter, it won't be the fault of the gardeners who have toiled long and faithfully over the 37 acres which make up the two major war garden projects in the community. Last year the 400 plots were claimed to form the largest single war garden project in the country by War Garden Chairman Herman Nordlinger, 5324 North Bernard street. This year, with 1,016 plots, the North Park residents believe they still have a claim to that title.

The garden, now in two separate plots, is located on land of the Chicago Parental school, and its use was granted by the board of education. In the south plot, used last year also, are 12 acres between Foster and Berwyn avenues, just west of St. Louis avenue. The northern plot of 25 acres lies between Catalpa and Bryn Mawr avenues. The gardeners come from many blocks away, some living as far east as the lake.

Discard Fancy Gadgets.

Nordlinger laughs at the study in psychology his job as garden chairman has afforded him. Last year gardeners turned out with all the latest gadgets including fancy dress for the ladies who had never held a hoe before. This year the same gardeners are doing it the old fashioned way. Gone are the easily soiled garden frocks and the gadgets that only got in the way.

Families and neighbors are being brought more closely together, Nordlinger believes, because of these gardens. Instead of Papa dashing off to the golf course on his afternoon away from the office, Mama to her bridge club, and Junior and Jane to the beach or the movies, the whole family turns up at the garden to get in some extra hours over the beans and cabbages. The Joneses, who lived only a few blocks away from the Browns for years, but met for the first time last summer over their adjoining gardens, are now fast friends and exchange tips on the best way to cook kohlrabi and Swiss chard.

Stick to Old Standbys.

The first year they took up the spade, many gardeners tried fanciful things—and came up with nothing at the end of the season. This year they are sticking to the old standbys — tomatoes and cabbage and beans and peas, and getting enough home produce for home canning.

A few slightly unusual things are grown by the more experienced gardeners, however. Broccoli, eggplant, squash, cauliflower, and New Zealand spinach are on that list.

When OCD jobs were parcelled out after the war began, Mr. Nordlinger thought it might be smart to volunteer for something he really knew instead of waiting to be assigned some job he didn't care for. It's been a lot of work, but any one could tell he has enjoyed every minute of it. He likes showing the men a vivid example of his preachment that they should wash their hands with soap and water before they handle their tomato plants—for he has in his back yard two tomato vines he planted right after he'd finished his pipe. The nicotine still on his hands afflicted the plants with a disease which stunted their growth and cut their production.

Furnish Their Table.

Since spring the Nordlingers haven't bought any green stuff—all they've needed for table use has come from their garden, and they've had some to can. Mrs. Nordlinger says that's only typical of all the gardeners on their plots. The women are helping each other, exchanging pressure cookers, and some are thinking of dehydrating carrots and spinach.

Gardening isn't just a new enthusiasm with Mr. Nordlinger. He has held offices in northwest side garden clubs for years. He is now vice president of the Mayfair Garden club.

As a member of the export order department at Libby, McNeill & Libby, Mr. Nordlinger writes a gardening column for the company magazine. His interest in growing things seems to have been transmitted to his son, Ernest, who is now studying experimental horticulture at Purdue university. The Nordlinger's daughter, Margaret, graduated last June from Von Steuben High school, does her part in the garden each day after she finishes her job as inspector in a defense plant.

Has 20 Supervisors.

Last year's errors taught Mr. Nordlinger several things about the handling of a project as large as the North Park community gardens. Instead of being personally responsible for every plot in the gardens, this year he has appointed 20 supervisors, each of whom has charge of a row of plots. If the individual gardens begin to look weedy or untended, it is up to the supervisor to make a tactful reminder to the gardener that something should be done.

These supervisors are: William

[Continued on page two.]

Barrington Women Fill 4,500 Cans of Vegetables for Family Larders

Barrington women are proud that the process they are using at their community canning center is so simple it can be mastered by a 12 year old. To prove their point, they cite the example of young Arthur Owr, 3704 North Leavitt street, who is spending the summer in Barrington, and helps the women at the canning center occasionally. With Arthur's aid and that of all the Barrington women who fill the high school kitchen three days each week, the center has put up more than 4,500 cans of garden stuff.

[TRIBUNE Photos by Julius Gantler.]

Many Barrington residents, finding war gardens even more productive than they thought, send surplus garden produce to the center, where members of the Village Garden club, sponsoring agency, can it for the school cafeteria. Here Girl Scouts Jan Sinnott, Pat Binder, and Janet Allyn bring in a wagon full of apples, beets, and carrots.

Donated garden stuff, to be canned for the school cafeteria, must be prepared after it reaches the kitchen. Here Mrs. R. G. Plagge, Village Garden club president, is assisted at her job of stemming beans by Frank A. Dohmeyer, 201 West Station street, blind Barrington resident who can tell by feel if the beans are good or bad.

Always hard at work at the community canning center are Mrs. Howard Brintlinger, left, and Mrs. V. H. Nelson, war service chairmen for the Village Garden club. Here Mrs. Brintlinger shows the type of can used, and demonstrates how, with the aid of a reamer, the same can may be used for three seasons. Next year canners will have only the new tops to purchase, if they have carefully preserved the cans emptied of this year's produce.

The boys and girls attending Country Day school will have home canned vegetables for winter lunches, for their Mothers' club has joined forces this summer to prepare some of the garden stuff so abundant in the vicinity. Here, left to right, Mrs. Warren McCracken, Mrs. Edgar Hetzler, and Mrs. Howard Hartley prepare beans for canning. (Story on page 2.)

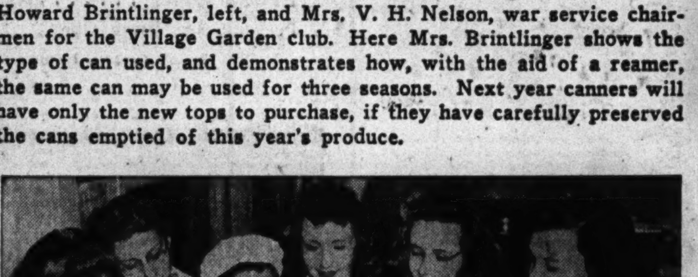

Girl Scouts from Barrington troops lend their aid in canning fruits and vegetables to be used next winter in the school cafeteria. As Mrs. Stanley Corr, Scout leader, demonstrates the proper method, the girls look on. They are, left to right, Carol Hager, Marilyn Gardner, Joyce Hatfield, Beth Holmsted, and Phyllis Rust.

Women at War

Lorraine Gall of 2248 Logan boulevard was sworn into the WAC recently at the corps' Chicago headquarters. She is the daughter of Policeman Ed Gall, who for the last 30 years has been stationed at Madison and Dearborn streets. Before enrolling in the WAC, Miss Gall was employed by the Interwoven Stocking company.

Lorraine Gall.

Marian I. Hammergren of 3723 Waveland avenue has been inducted into the WAVES and assigned to Hunter college, New York City, for her basic training. Before enlisting Miss Hammergren was employed as a typist and clerk at the Illinois Bell Telephone company. Her brother, Roger Hammergren, is a private in the army.

At the naval reserve midshipmen's school in Northampton, Mass., Marie A. Marek was recently commissioned an ensign in the WAVES. She is the daughter of Mr. and Mrs. John P. Marek of 1001 North Springfield avenue. Ensign Marek attended Mundelein college, from which she was graduated with honors in economics. Until her induction into the WAVES she was employed as auditor by a loop insurance company.

Marie A. Marek.

Pvt. Virginia S. Brouk, daughter of Mr. and Mrs. Oscar Scharer of 1643 North Melvina avenue, has been assigned to WAC duty at the headquarters of the 9th Service Command, Fort Douglas, Utah. Pvt. Brouk's husband, Capt. Robert E. Brouk, served with the Flying Tigers in China and was recently killed in a plane crash while on duty in Florida.

Pvt. Eleanor C. Palmer of 7140 Talcott avenue is serving with the WAC detachment at the army air base at Blythe, Cal., in the heart of the Mojave desert. Pvt. Palmer attended the University of Illinois and the University of Texas. In civilian life she worked as a cashier and accountant.

Pvt. Leone A. Madigan, daughter of Mrs. Nora Madigan of 5614 Kimball avenue, has completed her basic training at Fort Devens, Mass. She has been assigned to the army administration school, Nacogdoches, Tex.

Kimball Vespers.

Miss Lenore Nerius, 2901 Dickens avenue, will be the soloist at Lutheran vespers in Kimball hall, Jackson boulevard and Wabash avenue, at 3:30 o'clock this afternoon. She will be accompanied by Reinhold Arkebauer, organist and choirmaster of Christ church of Logan Square.

Honored at Tech.

Gordon Fleischer, 3548 Franklin boulevard, was one of seven athletes at Illinois Institute of Technology to be elected to Honor I., the highest honor which can be paid varsity athletes at the institute. He has obtained letters in two varsity sports, basketball and baseball.

FORMER TRIBUNE MAN RETURNS TO LAS VEGAS POST

Pvt. Fred Richter has returned to his post at the Las Vegas Army Gunnery school after a furlough spent at his home, 4326 Kammerling avenue. Pvt. Richter spent much of his time with his father, Arthur Richter, who is recovering from an injury received in a traffic accident some weeks ago.

Pvt. Fred Richter.

Pvt. Richter was employed in the mailing department of THE TRIBUNE for nine years and his father has been a Tribune truck driver for 27 years.

Inducted May 19, 1941, Pvt. Richter served at only two camps before being transferred to Las Vegas. He is a machinist in a ground crew now and has made a number of cross-country trips on training flights with bomber crews.

Edward G. Klatz Heads Norwood Legion Post

New officers of the Norwood American Legion post include Edward G. Klotz, 6076 Newburg avenue, commander; Peter V. Chell, 7457 Thorndale avenue, senior vice commander; Earl L. Loecher, 6342 Holbrook avenue, junior vice commander; Walter Hermansen, 6252 Newark avenue, finance officer, and August Peterson, 6155 Northcott avenue, sergeant at arms. On the board of directors are Anton Baley, William Fung, and Frank Beard.

Assign Ninety New Police to Posts of Duty

Ninety new policemen, recent graduates of the police department's training division school, have been assigned to active duty, replacing in part the 638 patrolmen, detectives, and officers in military service. With nearly 10 per cent of the force in service, and with the scope of the department's work extended because of special war time duties, the police college trained rookies will face a more arduous probationary period than their predecessors.

Capt. Harry A. Fulmer.

In the classrooms at the Chicago Avenue station, 113 West Chicago avenue, the recruits were instructed in department fundamentals for eight hours a day in a 70 day course directed by Capt. Harry Fulmer, commanding officer of the training division. Greatest concentration of instruction was in criminal law, ordinances, and rules and regulations.

Wide Range of Subjects.

Other subjects covered included discipline and deportment, government, civics, arrests, evidence, federal government coöperation, observation, patrol, summonses, methods of criminals, ballistics, courts, and bureaus.

Instruction in posture, boxing, wrestling, and military drill were given at the 132d Infantry armory, 2653 Madison street, and firearms instruction and target practice were held at the departmental range in the basement of police headquarters, 1121 South State street.

Because of the shortage of available men in the 21-28 age group, the limit set for candidates taking the civil service examination for the force, the new group was called from the 1938 list and the mean age of the recruits was slightly higher than in normal years, averaging between 28 and 30.

Six Students Inducted.

During the session, six of the students were inducted into the services and several others who have been assigned to duty are to be called shortly. Five of the school's instructors are now in the service: Capt. James F. Willett, formerly assigned to the Rogers Park station, is a colonel in the army; Thomas Keeghan, Burnside, and James Key, Chicago Lawn, are in the army, Joseph Morris, Englewood, is a sergeant in the marines, and Leroy Marston, traffic division, a petty officer in the navy.

A large proportion of the new men entering the force were formerly employed in transportation facilities, working as street car conductors and motormen, bus drivers, and on railroads. There are several city firemen and park policemen among the group.

Policemen serving as instructors in the school, drawn from stations thruout the city, are: Alois E. Dettling, Damen Avenue; Ernest Hill, Englewood; Edward Jensen, Summerdale; Edward Leckelt, Maxwell; Marshall Mall, Jefferson Park; William O'Brien, Warren Avenue; Thorsten Olsen, Hudson Avenue; Michael Rochford, Desplaines Street; Stanley Rozowski, Sheffield Avenue; Joseph Shaughnessey, motorcycle division, and Joseph Wieklinski, Sheffield Avenue. Fred Heiden is the division secretary.

List of Northwest Siders.

Northwest siders who have been assigned to stations in that area are: William J. Clancy, 5030 North avenue, and George E. Powell, 2501 North Mason avenue, to Cragin; Robert F. Carlson, 1722 North Keating avenue, Shakespeare avenue; Arthur J. Hogfelt, 4574 Mulligan avenue, and Frank Knutson, 3908 North Central avenue, to Jefferson Park; John Glas Jr., 4111 Belle Plaine avenue, and Gerald J. O'Donnell, 4949 Newport avenue, to Albany Park; Raymond F. Stoklasa, 956 North Winchester avenue, to North avenue.

Men from the northwest side who have been detailed to districts in other parts of the city are: Marshall W. McNeel, 4316 Iowa street, and Thomas J. Walsh, 1811 Newland avenue, to Austin; James J. Scully, 2312 Lawndale avenue, to Hudson avenue; Edmund J. Konczyk, 2511 Mozart street, to Sheffield avenue; Arthur J. Lucas, 1615 McVicker avenue, to Town Hall.

Recruits from other sections of the city at northwest side station are: Racine avenue: Edward Chernaukas, 2001 South Halsted street; John Kozil, 1031 West 20th place, and Michael P. Balchunas, 819 West 34th street; North avenue: Nicholas Juric, 3210 South Hoyne avenue.

WAR GARDENERS TO STAGE SHOW IN HANSON PARK

Committee members have been appointed to make arrangements for a war garden show to be held at the Hanson park fieldhouse on Sept. 5. John Michals of 5028 School street is general chairman. Mrs. Alice Schanfeldt of 5334 Eddy street is in charge of the canned food exhibit; and Mrs. Betty Yount of 2832 North Parkside avenue is director of the cut flower displays. Entries will be received at the Hanson park fieldhouse on the day of the show from 9 o'clock in the morning until 1 in the afternoon. Ribbons will be awarded to first, second, and third prize winners.

10,000 VOICES TO PERFORM IN TRIBUNE EVENT

Aida Chorus in 14th Music Spectacle.

Many northwest side residents will be among 10,000 persons who will take part in the 14th annual Chicago Music Festival to be presented by the Chicago Tribune Charities, Inc., Saturday night at Soldiers' field. Proceeds of the festival, which will begin at 7 o'clock before an audience of 90,000, will go to army and navy relief.

Thirty residents of this area will sing in the Hallelujah chorus, which has been one of the outstanding features of previous festivals. Another 33 will be among the 500 voices singing the triumphal processional from Verdi's opera, "Aida." Still others will take part in choral, instrumental, and baton twirling competitions.

7,000-8,000 on Stage.

Festival Director Philip Maxwell said the Aida number, a feature of this year's Festival, will present 500 singers costumed as Ethiopian slaves, native warriors, nobles, and soldiers. He estimated that between seven and eight thousand people will have places on the huge stage at the north end of the field during the spectacle.

Representatives of all branches of the military service will also take part in the festival. Army, navy, and WAC bands will participate in massed band numbers which will have a combined total of more than 2,000 pieces. Marines from Navy pier will offer a 7 minute demonstration by a 60 man precision drill team, and a contingent of WACs from Fort Des Moines, Ia., will present a tableau depicting their part in the war.

Canadian Group Coming.

For the first time in the history of the event a foreign government will participate officially in the festival. The 68 piece band of the royal Canadian air force of Ottawa and the 60 piece precision drill squadron from Manning depot, Montreal, will represent Canada at the festival. The two groups will be accompanied by Air Marshal W. A. Bishop, famed Canadian World War ace.

Other features include an old auto pageant, in which a number of cars of the 1900-1910 period will circle the cinder track, their drivers costumed in the fashion of the era, while the audience joins in group singing of old tunes.

The four finalists from among 1,000 vocalists who competed in sectional contests during recent weeks will appear in solo numbers. Promptly at 8:48 o'clock the match lighting ceremony will be staged, with 100,000 people lighting matches simultaneously as the stadium lights are dimmed.

Brilliant Fireworks Display.

A gigantic display of fireworks, depicting victories of the allies will precede community singing of the Star Spangled Banner, which will conclude the 1943 festival.

Dr. Edgar Nelson will be general director of choral numbers; Henry Weber, W-G-N music director, will have charge of general music and will direct the 110-piece Festival Symphony orchestra; Capt. Howard Stude will be in charge of instrumental participation; and Fred Miller will be field supervisor. Mr. Maxwell will be commentator. Community singing will be led by Frank Bennett and Carl Craven.

Festival week begins at 5 o'clock Tuesday afternoon when the Cook county baton twirling contest will be held at Soldiers' field. Finals will take place at 9 o'clock Saturday morning and all contestants will appear in the night performance.

Rehearse Choral Numbers.

Two events are scheduled for Friday. Preliminaries for out of town vocal contestants will be held in the Drake hotel at 7 o'clock in the evening. At the same time 3,000 members of the cast of the Hallelujah chorus and the Aida processional will rehearse at Soldiers' field.

Saturday's program will include finals in vocal competition, scheduled during the morning and afternoon at the Auditorium hotel and the W-G-N studio. At noon the 7th annual Festival luncheon will be held in the Grand ballroom of the Palmer House, with 1,200 attending. Stars of the festival will appear on the luncheon program which will be broadcast from 1:15 to 1:30 over W-G-N.

Broadcast Coast to Coast.

In the evening, W-G-N will broadcast the festival from 8 to 9:45. The Mutual Broadcasting system will carry the program coast to coast from 8 to 9 o'clock.

Northwest side residents who

[Continued on page two.]

HOW TO GET TICKETS

Reserved seat tickets for the 14th Chicago Music Festival are on sale at 55 cents and $1.10 at the Tribune Public Service offices, 1 South Dearborn street, and in the lobby of Tribune Tower. Mail orders, checks, or money orders should be made payable to Chicago Tribune Charities, Inc.

PANTRIES BULGE IN BARRINGTON CANNING SPREE

Village Wives Operate Assembly Line.

BY MAURINE MYERS.

(Pictures on page 1.)

There shouldn't be any hungry people in Barrington this winter, if the housewives in the community have anything to say about it. For every stray bean and errant beet has been drafted from gardens for miles around, so that summer time vitamins may be stored up to augment winter time menus.

For the last three months, since the asparagus was ready to can in May, the Barrington high school kitchen has hummed with activity each Monday, Wednesday, and Friday. The project, as organized by the Village Garden club of Barrington under its war service committee, has been thrown open to all Barrington residents on a coöperative basis, and more than 4,500 cans of produce have already come off their assembly line.

Mrs. Nelson Directs.

Director of the project is Mrs. V. H. Nelson, 634 East Main street, who gives many hours each day to the canning center. When she is not actually at work capping the cans used for fruits and vegetables, she is at home answering a never quiet telephone. For Mrs. Nelson has evolved a unique fruit and vegetable exchange, whereby a housewife who wants crab apples for jelly can contact a farmer who has them for sale, and a family whose war garden has been over abundant in producing wax beans may find someone who wants to buy wax beans. The little notebook listing who wants what and who has what for sale never leaves the telephone table, and Mrs. Nelson generally is there herself.

Assisting Mrs. Nelson are Mrs. Ernest Beerman, 303 Grove avenue; Mrs. V. D. Hawley, 523 South Cook street, and Mrs. R. G. Plagge, 545 Grove avenue who is president of the Village Garden club.

All the canning at the center is done with pressure cookers, in tin cans. A small cooker will hold 17 cans of the No. 2, or 20 ounce, size. Because only five stoves are available, women must phone ahead and make appointments for the time they wish to use a cooker. The committee members serve as "booking agents" so that the schedule runs smoothly. The cookers are seldom idle, but the kitchen is never overcrowded.

Enlist Idle Cookers.

Cookers have been "begged, borrowed, and lifted" from Barrington homes, Mrs. Nelson says. Recently she announced that an idle pressure cooker really was working for the axis—and received a number of calls from persons who were harboring these "saboteurs" in their homes.

Housewives must bring their produce washed and stemmed and ready for canning. This eliminates "traffic tieups" in the small kitchen, Mrs. Nelson explains. Canners are charged four cents for each can, the small amount over the actual cost price of the cans going toward expenses of the project. In addition, each housewife must donate one out of every 10 cans she puts up to the school cafeteria, to further help in paying expenses. The committee is quite proud of the fact that this community-wide project hasn't a cent of tax money for subsidy.

Overtime on Peas.

Tho the center runs smoothly from 9 in the morning until 5 in the afternoon three days each week, occasionally a sudden overflow crop keeps the canners busy until long after dark. One memorable day the women worked until 4 a. m., putting up 600 cans of peas. The peas, shipped from a vinery in Wisconsin, didn't arrive in Barrington until late afternoon—and in order to can them while they were still fresh, the women worked all night.

Occasionally, overflow crowds are accomodated in nearby kitchens, with Mrs. Nelson or Mrs. Howard Brintlinger playing temporary hostess to a group of earnest canners. Many large organizations joint at the center to can donated garden stuff for their own groups or for charity. The St. Paul Evangelical church women canned rhubarb, beans, and apples for the Bensenville orphanage. The Country Day School Mothers' club canned produce for the school lunches. The senior Girl Scout troops helped can surplus garden stuff donated to the Village Garden club for use in the school cafeteria.

Prepare for Tomatoes.

One of the heaviest seasons is yet to come for the Barrington women—when the tomatoes come on. This high point, high vitamin product will come out of the Barrington cookers by the hundreds of cans—but the local women are finding their stride now—and 500 cans is an average day's output.

The well stocked fruit cupboards in Barrington homes this winter will be the tangible result of hot and sticky summer afternoons at the canning center. But Barrington women wonder if an almost equally valuable by-product might be the camaraderie which has sprung up over the steaming kettles.

AVOID HEATLESS DAYS
ORDER COAL Now!
10% DOWN 6 MONTHS TO PAY
GOLDBLATT BROTHERS

Has Flag of '61 with Just 34 Stars

William Bentley holds American flag of 34 stars, all there were in 1861 when it was made.

An American flag dating from 1861, and showing only 34 stars, was presented recently to William Bentley, 6443 North Albany avenue, by his aunt, Mrs. John Bentley Lancaster. The flag has been in the family for 82 years. Bentley's grandfather, also named William Bentley, received it just before the outbreak of the Civil war from a group of fellow citizens in Bunker Hill, Ill. The flag was up-to-date then, for the 34th star represents the state of Kansas, which was admitted to the union on Jan. 29, 1861. The Civil war began the following April. Bentley says that the flag has been a Republican flag all these years, and he hopes that his son, Pvt. Donald H. Bentley of the army air corps, will keep it so. Bentley was born in Bunker Hill 70 years ago. He has resided in Chicago since 1889, and is now general superintendent of the Neely Printing company.

With AMERICA'S FIGHTERS

Aviation Cadet Walter Kasper of 5824 North Mason avenue recently received the silver wings of an army pilot. He was commissioned a second lieutenant at Napier field, Dothan, Ala.

Lt. Walter Kasper.

Lt. Kasper is a graduate of Carl Schurz High school. He was employed by the Edward Hines Lumber company as an accountant before entering the army in December, 1941. Until he was accepted for aviation training in July, 1942, he was stationed at the army finance school, Wake Forest, N. C.

At the Peterson army air field, Colo., Walter J. Janik of 2130 West Concord place has been promoted to sergeant. Sgt. Janik, who has been in the army since March, 1934, served for three years in Hawaii. He is now on duty with the medical detachment at Peterson field as a meat and dairy hygienist.

Two northwest side residents were among recent graduates at the naval air training center, Corpus Christi, Tex., who were commissioned ensigns in the naval reserve. They are W. J. Lahey of 6109 Naples avenue, and John C. Henderson of 6725 North Oketo avenue. Both of the newly commissioned ensigns received their pre-flight training at Iowa City, Ia.

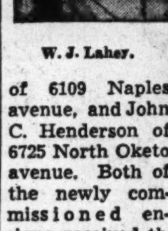

W. J. Lahey.

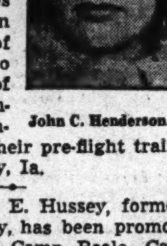

John C. Henderson.

Capt. Richard E. Hussey, former Chicago attorney, has been promoted to major at Camp Beale, Cal., where he is stationed with the 13th armored division. Maj. Hussey, who is the son of Mr. and Mrs. Charles M. Hussey of 3834 North Richmond street, is a graduate of the University of Illinois. He received the bachelor of science degree from the university in 1933, and the bachelor of laws in 1935. He was called to active duty in February, 1942, and served at Fort Knox, Ky., in the armored force replacement training center before going to Camp Beale.

Sgt. John G. Pinkowski, who flew to Chicago from Clovis, N. M., at the time of the final illness of his mother, Mrs. Constance Pinkowski, has returned to his post. Sgt. Pinkowski, who is a veteran of the last war, was inducted in September, 1942. Before being assigned to Clovis, N. M., he was stationed at Salt Lake City, Utah.

Sgt. J. G. Pinkowski.

Lt. Leonard A. Lembeck, son of Edward J. Lembeck of 6136 North Moody avenue, has completed an advanced officer training course at the Marine officers school, Quantico, Va. He will soon be assigned to active duty with troops. Lt. Lembeck is a graduate of Northwestern university.

Lt. Leonard Lembeck.

At Thunderbird field, Glendale, Ariz., Cadet Albert A. Enzenbacher of 2028 Lawler avenue has completed the army primary flight training course. Cadet Enzenbacher attended Austin High school and the Chicago Art institute. Before going to Thunderbird field he served with the coast artillery in Hawaii.

Among the newly appointed navigation instructors at the army air forces navigation school, San Marcos, Tex., is Lt. Leroy A. Wenstrom of 4131 North Albany avenue. He was a commercial artist in civilian life.

Second Lt. Robert A. Tucker of 4635 North Central Park avenue was promoted recently to the rank of first lieutenant. He is now serving at the Congaree army air field, Congaree, S. C.

Lt. Tucker attended the University of Illinois and De Paul university. He received his army training at Fort Sill, Okla., and at Aberdeen proving grounds, Maryland. He is now an assistant base ordnance officer.

CHAPIN HALL RED CROSS KEEPS UP BUSY SCHEDULE

With no time out for vacation periods, the Chapin Hall Red Cross unit is carrying on its work at full speed thru August, according to Mrs. Jules Erbeau, chairman. The Chapin Hall group will welcome members from units on vacation.

Organized last November, the Chapin Hall group has turned out 22,000 surgical dressings in addition to 200 articles made by the sewing department. These articles include nurses' caps, smocks, shirts, boys' pants, and girls' coats. More work according to Mrs. A. Pollack, chairman.

The unit meets from 9 o'clock to 4 on Wednesdays at 2100 Foster avenue. Other officers are Mrs. Edward O'Donnell, 2515 Berwyn avenue, co-chairman, and Mrs. M. Abele, 4819 North Talman avenue, treasurer and secretary.

Palatine Legion.

The Palatine American Legion post will hold its annual carnival at Dean's field in Palatine beginning Wednesday, and continuing thru next Sunday.

PLASTIC PAINTING

A 34 year old general painting and decorating firm, famous for interior and exterior work "will accept contracts at a special introductory price for a limited time only" to apply Plastic Paint to exterior of frame, brick, or stucco homes. Please specify.

Merrimac 6111-2

Mont Clare Red Cross Makes 55,000 Dressings

Completion of 55,000 surgical dressings with no rejections for unsatisfactory work is the record of the Mont Clare unit of the American Red Cross. Genevive Weren and Clare McMahon are co-chairmen of the group which meets every Monday and Thursday in the Rutherford-Sayre fieldhouse.

AUTO LOANS

$5 PER $100 PER YEAR

Furnish your own insurance. Before you make a loan on your car, call Van Buren 6900 and check the loan cost at this bank.

★ PERSONAL LOANS at equally low rates

SEARS COMMUNITY STATE BANK
Homan Ave. at Arthington

BOOKLET TELLS HOW TO MAKE HOUSE REPAIRS

Many Substitutes Good During War Time.

BY LOUISE BARGELT.

House repair days are here; right on us, in fact. It may be that a roof needs repair on replacement, that a house stands in a locality where there is a housing shortage, and waste space can be made productive, or that insulation is needed to conserve heat and make fuel go 40 per cent farther.

There's a valuable free booklet available which lists precisely the things you can do with the government's approval. There are weeks of mild weather ahead and materials for important types of repair and insulation work are available. This booklet describes some of the ways to make waste space available. It is a worthwhile book for reference and instruction and the answer to many questions you have been asking yourself about home repairs.

Fight Dust, Dirt.

It likewise is important that we keep up the fight against the effects of dust and dirt on the surfaces of the mirrors of our homes, and it seems that we are going to have plenty of materials available for house cleaning and house maintenance.

Many of the materials which have gone into our house cleaning units are in the war and hence scarce or no longer available. Others, which we have brought from far flung corners of the globe can no longer arrive in such quantities on account of shipping space.

Many Soaps, Cleaners.

According to the war production board, however, there's no reason why we cannot keep our home interiors as clean and sparkling now as they ever were. Household ammonia is out, but metal polishes will continue to appear without ammonia as an ingredient, and there will be soaps and cleaners and plenty of water softeners for hard water. There'll be scouring powders, too, even if steel wool is out.

Different types of brushes will continue to appear, but they'll put to rout a cobweb or clean a radiator or blind with speed and efficiency. Our new brooms may not be identical with the old ones, or have their handles covered with so much shining lacquer, but they'll sweep as clean.

Wooden Pails Excellent.

No metal is being wasted on buckets and pails, tubs and dustpans for domestic use. But if wooden pails appear in great numbers on the house cleaning scene we can keep in mind that they were used for a great many years before any one ever dreamed of a galvanized scrub pail. Naturally we'll handle with care any metal possessions we have, strenghten a tub if it seems to be weakening, mend a leak as soon as we get a hint that it may appear.

But we'll have enough sturdy subsitutes. And our home will be kept going and in fit shape for the duration.

GARDENERS PLOT VICTORY IN FOOD FOR NORTH PARK

[Continued from first page.]

T. McLeod, 5713 North Drake avenue; H. E. Litwack, 5334 North Kimball avenue; Mrs. W. G. Smythe, 5335 North Christiana avenue; J. E. Fisher, 3115 Foster avenue; Emil Schoenenberger, 5500 North Sawyer avenue; Michael Lasse, 3119 Foster avenue; Willis Helfrich, 5336 North Bernard street; John Loris, 4622 Avers avenue; Martin Soderback, 3115 Foster avenue; Elmer Hansen, 5705 North Drake avenue; Dr. G. H. Gilbreth, 1851 Addison boulevard; Louis H. Holt, 5355 North St. Louis avenue; Charles Greenberg, 3151 Argyle street; William Schummer, 4701 North Kelso avenue; Miss Mildred O'Toole, 5140 North Drake avenue; Mrs. Lolita Loebus, 5118 North Central Park avenue; Vernon Brischke, 5357 North Spaulding avenue, and Stephan Karall, 4706 North Whipple street.

In Twirling Contest

JEANNE CHILSON.

Among those competing in the 1943 Chicago Music festival baton twirling contest will be 12 year old Jeanne M. Chilson of 3830 Octavia avenue. She will take part in the Cook county preliminary contest to be held at 5 o'clock Tuesday in Soldiers' field. Jeanne won third place in the juvenile twirling section of the 1942 festival. She is drum major of the Norman Bridge public school drum and bugle corps, majorette of the John F. Conley American Legion post, and member of the All-Star Twirling club.

FESTIVAL DRAWS NORTHWEST SIDE MUSICAL TALENT

10,000 to Perform in Tribune Event.

[Continued from first page.]

will take part in the Hallelujah chorus are:

Tishie Albright, Barbara Albright, Jacqueline Bryant, Orho Drysdale, Florence Faltinoski, Virginia Garis, Esther Gordon, Dorothy Haeger, Edith Henrick, Joseph Hobik, Mrs. Joseph Hobik, Alvin Hobik, Lawrence Hobik, Dorothy Hoefer, Tom Janus, Irene Johnson, Richard Jones, Hazel W. Linderoth, Marion Lubera, Hollaine Paulsen, Eula Pierce, June Rennhack, Bernita Scott, Shirley Smith, Lois Tarnow, Rose Tuiett, Mrs. Sadie Tuiett, Elaine Weil, Phyllis Winnen, and Gwendolyn Winters.

Sing Aida Processional.

Those who will appear in the chorus in Aida are:

Anne Agreostathes, Lillian Anderson, Dorothy Bartels, S. A. Bell, Joan Bishop, Al Bratland, Fred Braun, Marie Braun, Bernice Charles, Richard Collins Jr., Joyce Ern, Ruth Field, Anthony Forchion, Lilyon Forchion, Lorayne Forchion, Irene Good, Rae Grossman, Sophia Gruchala, Irene Hebel, Clara Gosciniak, Rose Hlavaty, Mrs. Rose Jundra, Vera Kalish, Mrs. W. M. Keokuk, Beatrice Koujourian, Rose Marie Kuhns, Gladys Londsberg, Laverne Klein, Alice Marshall, Frances Nyberg, Udis Osinsky, Geraldine Ruh, Fay Satton, and Hypatia Winchell.

Northwest side participants in the Cook county baton twirling contest which will take place Aug. 17 are:

Carmella C. Plac, senior girls' division; Ralph K. Buckles and Harry W. Parks, junior boys; Mickey Anderson, Pearl Anderson, June Axtater, Fern C. Battaglia, Pat Earle, Jean Evans, Darlene Gersey, Virginia Gisselberg, Dolores Grewe, Ingrid Haug, Juanita Healy, Theresa Komrofske, Norma Kniffen, Betty Laurell, Pat Laurell, June Mendell, Margaret Scott, Betty Jayne Shultz, Albina Welc, Dorothy Wendt, junior girls' division; James Davis, juvenile boys; Marilyn M. Coutre, Joyce Franke, Beverly La Buy, Virginialee Schuhrke, Carol Silberschlag, Faith Thomas, Lois Traub, juvenile girls section.

NORTHWEST SIDE PASTORS ATTEND U. OF C. COURSE

Four northwest side pastors were among those who took part in the 12th annual Pastors' Institute and Educational conference held recently at the University of Chicago. They are the Rev. Lewis A. Convis of the Jefferson Park Congregational church; the Rev. Herman G. McCoy of the Arlington Heights First Presbyterian church; the Rev. Carl N. Busse of the Mayfair Lutheran church, and the Rev. Emmer E. Engberg of Gethsemane Lutheran church. The two week program in which the pastors participated consisted of a series of lectures and refresher courses stressing the theme of "Pastoral Leadership in War Time." The institute was sponsored by the Federated Theological faculty, one of the largest Protestant seminary staffs in the country.

A Flour Mill Built in 1850 (with All the Original Machinery) Located in

MOUNT EMBLEM

Cemetery on Grand avenue just west of La Grange Road (formerly Mannheim Road). This old mill now serves as a "chime tower." The musical program arranged for Sunday at 2:30 P. M. and 7:00 follows:

PROGRAM

The Hills of Home
Abide with Me
Clair De Lune
Songs My Mother Taught Me.
My Faith Looks Up to Thee
Serenade
A Mighty Fortress
Love's Old Sweet Song
Oh, Rest in the Lord
Ave Maria
Goin' Home
Evening Song
Pilgrim's Song of Hope
Heaven Is My Home
Intermezzo
Liebestraum
The Beatitudes
A Perfect Day

The Gates Are Open Until Dusk

CAMP MEETING IN BARRINGTON CLOSES TODAY

Minneapolis Minister to Give 3 Sermons.

The Barrington Park Camp Meeting association's week of services sponsored by the Chicago area churches of the Evangelical church, will close with a full day's program opening at 10 o'clock this morning with a praise and prayer service conducted by the Rev. E. W. Henninger. Worship at 10:30 will include music by the Barrington choir, and a sermon by the Rev. D. C. Trapp of Minneapolis, Minn., district superintendent of the Minnesota conference.

Sunday school at 2 o'clock this afternoon will be in charge of A. H. Reickman, superintendent of the Elgin Sunday school. C. F. Miller will act as secretary. In charge of the children's division will be the Rev. and Mrs. M. W. Bischoff of Humboldt Park Evangelical church. The Rev. Mr. Henninger will teach the young people's class, and the Rev. John F. Schaefer will conduct the adult class.

Afternoon Gospel Service.

A gospel service at 3 o'clock this afternoon will include a sermon by the Rev. Mr. Trapp. At 6:15 o'clock, there will be a program of instrumental music, followed at 7 o'clock by an address to youth by the Rev. Walter Bischoff of Norwood Park.

Directors of this year's camp meeting have included W. G. Stryker of Chicago, president, and the following Barrington men: C. F. Plagge, vice president; C. F. Miller, secretary; H. T. Schroeder, treasurer, and S. L. Landwer, superintendent. On the board are M. A. Frantz of Highland Park, John Schaeffer of Barrington, F. C. Noerenberg of Highland Park, A. W. Arthur of Elgin, Edward Blume of Norwood Park, and Ben Hobein of Barrington.

On Meeting Committee.

On the camp committees were I. L. Schweitzer, the Rev. W. A. Stauffer, E. W. Plagge, John F. Schaefer, Mrs. C. F. Norenberg, Mrs. V. D. Hawley, the Rev. M. W. Bischoff, W. G. Stryker, and Miss Cora Hobein for program and publicity; the Rev. and Mrs. M. W. Bischoff for youth and children's meetings; the Rev. W. A. Stauffer and W. G. Stryker for prayer meetings; the Rev. E. W. Henninger, Mrs. Lillian Mitzlaff, and Mrs. E. H. Gieske for music; M. A. Frantz, M. B. Cogswell, H. A. Umbreit, E. H. Gieske, William Rogowsky, and the Rev. M. W. Bischoff for recreation, and M. A. Frantz and H. T. Schroeder as chief ushers.

Olympia Park Movie.

A free movie, "Our Block Goes to War," will be shown at Olympia park at 8:30 o'clock Wednesday evening.

PAUL CARROLL NAMED LEGION COMMANDER IN NORTHWEST AREA

At recent elections held by the 9th district of the American Legion, Paul F. Carroll of Arlington Heights was chosen commander. The 9th district, whose area includes northwest Chicago and suburbs, consists of 29 posts with a membership of more than 4,800.

Paul F. Carroll.

Mr. Carroll, who is assistant senior X-ray technician at the Cook County hospital, is past commander of Merle Guild post of the Legion. Until the recent election, he served as vice commander in charge of membership for the 9th district.

Other officers who were elected to serve with Mr. Carroll include Charles Donath of La Fayette post, senior vice commander; John Lenhardt of the Mel Tierney post, junior vice commander; George Comfield of Belmont Park post, adjutant, and John Malloy of Budlong District post, finance officer.

Installation ceremonies for the newly elected officers will be held Sept. 8 at the Arlington Heights fieldhouse.

VIKING LODGES HOLD PICNIC AT GURNEE TODAY

Four Lake View Groups Will Take Part.

Lake View Vikings, an organization composed of four lodges of the Independent Order of Vikings, will hold its annual outing and herring breakfast next Sunday at Gurnee. Festivities will begin at 9 o'clock and continue thru the day.

Emanuel Wahlund.

Emanuel Wahlund of 5923 Thorndale avenue, chairman, said that this year's picnic will have no speeches or singing to "take up time." Instead, the program will consist of games, races, contests, refreshments, and dancing.

Lodges included in the Lake View Vikings are: The original Vikings, Brage No. 2, Drake No. 3, and Beacon No. 113. All four organizations hold their meetings at the Viking temple, 3257 Sheffield avenue. The composite organization also sponsors the Lake View Viking Junior club.

The arrangement committee for the picnic includes Edwin O. Hult, 3057 Eastwood avenue; Adolph Bergstrom, 3341 Cullom avenue; Algot E. Land, 5058 North Winchester avenue; Gust Magnuson, 3318 Clifton avenue; Henning Anderson, 1115 Patterson avenue; Frank Seydlitz, 5104 North Wolcott avenue; Gust Anderson, 1050 Cornelia avenue; Ernst Lindskoog, 2051 Berwyn avenue; Claus Lindquist, 7406 North Oakley avenue; Leonard Widegren, 1301 Addison street; Mrs. Frank Seydlitz, 5104 North Wolcott avenue, and Miss Esther Nelson.

GOLDBLATT'S Neighborhood Stores and State St. Store

Great Savings on Quality FOODS

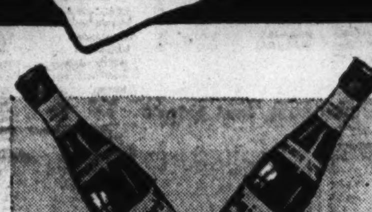

Crisco Shortening . Lb. Jar 23c
For all baking and frying.

★ Aunt Jemima. . . .2 pkgs. 21c

★ Kellogg's Pep. .2 lge. pkgs. 17c
The new improved breakfast cereal.

★ Maxwell House Coffee Lb. Jar 32c

★ Arrow Borax Soap. 10 bars 25c
Unwrapped yellow laundry soap.

Grapefruit Juice 46-oz. can 27c

Snider's Catsup 14½c
The 14-ounce large bottle.

Armour's Treet 33c
12-ounce can. All-purpose meat.

★ Fancy Rice. 3 lb. pkg. 32c
Blue Beauty rice, extra fancy.

★ Jelke's Dressing. pt. jar 25c
Salad dressing for sandwiches, etc.

Grocery Dept.—At All Goldblatt Stores

★ STARRED ITEMS NOT RATIONED

8-Inch FRUIT PIES. . each 18c
Apple or cherry fruit pies; luscious fresh fruit in light flaky crusts.

Oblong Cakes . . . . . ea. 24c
Of delicious angel food.

Fresh Rolls . . . . doz. 12c
Parkerhouse. Serve warm.

Bakery Dept.—All Stores

Tasty Pure LARD lb. 16c

SPARERIBS . . . . lb. 19c

PORK CHOPS . . . . lb. 34c

LIVER SAUSAGE . . . . lb. 23c

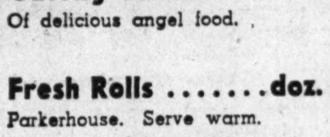
"Homespun" Assorted COOKIES lb. box 31c

Ripe Tomatoes . . . . . lb. 8½c
Solid and fresh, juicy.

Eating Apples . . . . 3 lbs. 25c
"Duchess" brand. For cooking, too.

Fruit Dept.—All Stores

Fresh Soya Beans
Tasty, healthful. Serve with summer beverages. lb. 19c
Candy Dept.—All Stores

PABST-ETT . . . . 2 pkgs. 35c

KRAFT DINNER . . . . pkg. 9c
Quick-cooking macaroni-cheese dinner.

MARGARINE . . . . 1 lb. pkg. 18c

KRAFT CHEESE . . . . jar 17c
5-oz. jar assorted cheese spreads.

Creamery Dept.—All Stores

Hudson Bay Imported Scotch . . . gal. $24.49

Amontillado Oloroso Sherry . . . . . fifth $2.09
Spanish import. ($23.75 case of 12.)

Imported Fonseca Brandy . . . . fifth $3.85

Liquor Dept.—All Stores (Not in Indiana)

Sorry, No Mail or Phone Orders. Right Reserved to Limit Quantities

Goldblatt's Neighborhood Stores and State St. Store

APPOINT ALTRUI CLUB LEADERS IN JEFFERSON PARK

List Department Heads for Coming Season.

At a recent board meeting of the Altrui club of Jefferson Park, the president, Mrs. Harry Croker, announced chairmen of departments for the coming season. New officers include Mrs. John Groenier and Mrs. Edward H. Schloessling as vice presidents; Miss Catherine Westhoff, recording secretary; Mrs. Raymond B. Kuhl, corresponding secretary, and Mrs. Samuel Deyo, treasurer. Directors will be Mrs. Edwin Huyuck, Mrs. William Meyers, and Mrs. B. Honor Peterson.

Mrs. Harry G. Croker.

Chairman of the committees, as named by Mrs. Croker, include Mrs. James C. Moreland, American citizenship; Mrs. Roy Rogers, American home; Mrs. Henry Du Brueil, art; Mrs. William Hallarn, civil service; Mrs. Philip Hecksel, conservation; Mrs. Edward Marke, courtesy; Miss Olive Louise Gardner, education; Mrs. Conrad Bischoff, garden; Mrs. William Grader, Indian welfare; Mrs. Edwin Drath, international relations; Mrs. Ole O. Jensen, junior membership.

Others are Mrs. Murray Henderson, law observance; Mrs. John Dunn, legislation; Miss Vivian Anderson, literature; Mrs. A. Harris Culver, motion pictures; Miss Julitta Nobbe, music; Mrs. Edwin Schoessling, Park Ridge school; Mrs. Norman D. Oram, press; Mrs. Frank Nyberg, public health; Mrs. George Kirchoff, public welfare; Mrs. Edwin Marke, radio; Mrs. Perry Russell; Mrs. Paul Rauschenberg and Mrs. Christ J. Runden, social and house; Mrs. William Meyers, ways and means; Mrs. Raymond B. Kuhl, calendar, and Miss Jane H. Delhi, program.

Belmont Woman's Club.

Members of the Belmont Woman's club are planning book reviews of current literature to be given at the meetings of the Red Cross surgical dressing unit. The reviews will be given each week until further notice by Mrs. Neil A. MacLean, president of the club. The first review, to be given tomorrow, will be on "Mama's Bank Account," by Katherine Forbes.

The surgical dressing unit meets each Monday from 11 o'clock in the morning until 4 o'clock in the afternoon, in the Chopin park fieldhouse.

It is under supervision of War Service Chairman Mrs. Lawrence H. Remiker, 5445 North Lamon avenue.

ARLINGTON HAS OCD AUXILIARY TO AID FIREMEN

Helping to fill vacancies in the Arlington Heights fire department is the newest function of the auxiliary firemen, a unit of the OCD. The plan was suggested by Fire Chief Richard H. Jahn.

Members of the unit, who are fully trained in fire fighting techniques, form a reserve group upon which the fire department can draw as vacancies occur. The auxiliaries will attend weekly practices with the regular company.

Chief of auxiliaries is Kurt Stoeckel. Other officers include Edwin Wilke, assistant chief; John Bakalar, secretary-treasurer; Martin Engleking, captain, and Ray Wilke, lieutenant.

Des Plaines Camp Ground Plans Concert Thursday

The second annual presentation of the Des Plaines Camp Ground summer concert will be held Thursday evening in the large tabernacle on the grounds. Appearing on the program, given under the auspices of the Camp Ground brotherhood, will be Doris Neve, violinist, and Eleanore Hunt, pianist from Park Ridge.

Engaged to Sergeant

Mrs. Sue Dorothy Stanek, 4539 North Pulaski road, announces the engagement of her daughter, Mildred Dorothy, to Tech. Sgt. Harold Edward Zerner, son of Mr. and Mrs. Gustave E. Zerner, 3725 North Francisco avenue. Sgt. Zerner is stationed with the coast artillery at Camp Davis, N. C., Both young people are graduates of Roosevelt High school.

Beauty Queen Is Married

Miss Edna May Boalch, daughter of Mr. and Mrs. George Boalch, 5443 Bernard street, became the bride recently of Donald R. Oldfield, son of Mr. and Mrs. William Oldfield, 3421 Foster avenue. A graduate of North Park college, the bride was voted the most beautiful girl at Von Steuben High school while a pupil there.

[Sallman Photo.]

6 N.W. WOMEN DON UNIFORMS OF PARK POLICE

2 Grandmothers Join Staff.

The lure of uniforms and the chance to do their bit in a job they like have put six northwest side women on the pay roll of the park district the last few months as members of the park district's women service guards. A new class of these auxiliary police, graduated recently, brought the service guard total to 86, Acting Chief Peter P. Annen announced.

Mrs. Blanche Pedersen.

Mrs. Josephine Thorsen.

All of the northwest side women are matrons—two are grandmothers. Several had jobs before joining the auxiliary police, but for the most part the women put down their mops and brooms and stepped out of their roles as housewives to take up the task of directing traffic and shepherding children across busy thorofares thruout the city.

Train in First Aid.

The two weeks' training these women have completed included classroom instruction, first aid, water life saving, and physical fitness classes. They will work eight hours a day for five days each week, with a pay scale the same as for young patrolmen, beginning at 40 cents an hour. All women of the service guards are of equal rank.

Mrs. Blanche Pedersen, 1831 North Albany avenue, is one of the two grandmothers from the northwest side now in the service guards. Twenty-five years ago Mrs. Pedersen was graduated in nursing from Chicago State hospital, but she hadn't been employed since her marriage, until she decided to try for the auxiliary police post.

She had been active in OCD work in her neighborhood, had served as volunteer registrant for the draft and for OPA registrations, and when the opportunity came for filling a full time post, she felt it was a chance to help.

Expects No Regrets.

The other grandmother is Mrs. Ida Schnable, 3242 North Richmond avenue. A housewife for many years, Mrs. Schnable acted on impulse when she tried out for the auxiliary police, but she isn't sorry yet and doesn't anticipate any regrets. One of Mrs. Schnable's sons, Clyde, is stationed near Washington, D. C., with the signal corps. He has a daughter, and the Schnables' eldest son also has a daughter. The third Schnable son is 9 years old.

Mrs. Josephine Thorsen, 3514 Lyndale avenue, combines her service guard job with that of caring for her home and four children, the eldest of which is 15. Mrs. Thorsen has worked in the past as a nurse in a northwest side hospital. Now she spends her spare time writing poems, song lyrics, and plays, and one of her songs, "The Flag I Love," is scheduled to be published soon. Mrs. Catherine Kratzke, 7309 Roscoe street, is another of the northwest side service guards.

Remembering her job as a playground matron in 1932 and what pleasant work that was, Mrs. Agnes Wasilk, 2954 North Hamlin avenue, had the urge to return to the park district staff. Now she is assigned to Hermosa park, guarding the safety of the children she so enjoys working with.

Keeps Up Apartment.

Still another housewife turned service guard is Mrs. Nina Kopplin, 4430 North St. Louis avenue. The Kopplin household is a busy one, for Mr. Kopplin works in a defense plant and serves as a volunteer member of the coast guard; their son, 19, works at the Buick plant, and their daughter, 14, has found odd jobs to do around the neighborhood during the summer holiday. In spite of her work, Mrs. Kopplin manages to keep their six room apartment tidy and to serve the meals on time for the family of five, which includes her father, 84 years old.

FAMILY GATHERING CELEBRATES KLEINS' 50TH ANNIVERSARY

Mr. and Mrs. Isidor Klein of 1834 Humboldt boulevard recently celebrated their golden wedding with a family dinner at the Edgewater Beach hotel. Among guests were a son and two daughters, Dr. Daniel D. Klein, Mrs. Bert Bern, and Mrs. Al Fann, with their families.

Isidor Klein.

Mrs. Klein.

Mr. and Mrs. Klein were married in New York 50 years ago, but they have spent the greater part of their married life in Chicago. Until his retirment several years ago, Mr. Klein was a partner in a leather manufacturing company.

The Kleins have five grandchildren. Two of them, Ensign Alvin Klein and Pvt. Seymour Bern, were unable to attend the celebration because of military duties. The others, present at the dinner, were Allen Klein, Stanley Fann, and Francine Bern.

MODERN HOMES ARISE IN PLACE OF GHOST TOWN

Des Plaines Develops War Housing.

Ten years ago it was known as "Frog Town." Shoulder high weeds covered the prairie, and an occasional poplar marked the site where once had stood a home. For "Frog Town" was a ghost village, a relic of more prosperous days in the early 1900s when tiny cottages dotted the settlement.

Today the picture is rapidly changing. "Frog Town" has been dignified by the name of Riverview, and has been taken into the corporate limits of Des Plaines. Mushrooming up and down its streets are neat, attractive brick duplexes, destined to house the men and women who build planes at the nearby Douglas Aircraft company. Some of those houses are already finished and occupied. For others the basements are just being excavated. The majority are in various in-between stages of construction.

Settlement Has Permanence.

Outstanding attraction of the growing Riverview settlement is its readily apparent permanence. These homes are not the usual solution to a defense housing problem, erected to be lived in until the war is over and then deserted. As each is completed, it becomes a permanent addition to the village, of which any home owner could be proud.

The people who are moving in as soon as the homes are completed are proud of their new residences. Accustomed to living in crude frame structures, crowded apartments, or even trailer houses, the families spread out into the five room, two story, homes with sighs of relief.

Typical is the Irving West family, which moved to Des Plaines from Fort Worth, Tex., in June. The Wests have three boys, which makes them a little more crowded than some of the families, but the big front bedroom will be converted into a dormitory, and the dining room has been made into an extra bedroom, so the Wests will do very well.

Taste in Decoration.

Mrs. West was happy to find that such good taste had been used in decorating the new home—the pale peach painted walls downstairs, the flowered wallpaper in the bedroom, and the white woodwork thruout was hardly what she expected to find in a $55 rental house. There are hardwood floors, a full basement, and separate heating plants as well. Mr. West, who works in the service and flight department out at Douglas, was one of the men responsible for the final checkup of the C-54 Skymaster which had its initial flight July 30.

The West family is just one of the scores of families which soon will be living in Riverview—families from Virginia, California, Florida, and Maine. The double walls which divide each duplex are soundproof enough to cut out the noise of the baby's wailing, or junior practicing on the trombone. Houses are set 20 feet apart, and there is ample space front and rear for play yard.

Contracts Farmed Out.

Contracts for the construction of the homes were farmed out among a number of contractors, 48 to this firm, 60 to that, and 24 to another. In normal times construction of the entire project could have been handled by one firm, but priorities and limited allotments of supplies made it necessary to divide the project into smaller groups.

Even so, construction was limited at points by the lack of certain supplies. Then the Yankee ingenuity got to work, and in several instances the substitutes surpass their originals. Metal gutters and downspouts were not to be had, so each of the houses is equipped with these made of cypress, and contractors predict they will outlast the light weight metal gutters in use on many pre-war homes. Cast iron manhole covers were other items of the past—but more than suitable substitutes were made of cast cement.

School in Midst.

The project is conveniently located, with Riverview school in its midst, an interdenominational church nearby, the Oakton bus along one side of the settlement, and the bus to Douglas on Mannheim road only four blocks away. While the project is open to any defense worker, only Douglas workers have signed leases to date.

Thus far work has begun on at least 308 units. It is anticipated that more will be started in the near future. By the time cold weather arrives there should be ample housing for 1,000 new residents in Des Plaines. This may not entirely solve the village's problem of rapidly increasing population, but it will be a step in the right direction.

Helen Stanley Engaged to Marine

Mr. and Mrs. Louis Staniszewski, 2707 North Francisco avenue, have announced the engagement of their daughter, Helen Stanley, to Corp. Carl D. Mayfield, son of Mrs. T. B. Davis of Bay City, Tex. Corp. Mayfield is now stationed with the marine air force at El Toro, Cal.

[Feala Photo.]

At Home in West

Lt. and Mrs. Ivan M. Zilka are now making their home in Santa Barbara, Cal., where Lt. Zilka is stationed with the armored force. Mrs. Zilka was formerly Ellen Luptak, daughter of Mrs. Mary Luptak, 5525 Edmunds street. Lt. Zilka is the son of Mr. and Mrs. Joseph Zilka, 1552 Chicago avenue.

[Adamec Photo.]

John McNeil on Royal League Picnic Committee

Members of the Royal League will hold their annual reunion and picnic today in National Grove forest preserve in North Riverside. John J. McNeill, 217 North Cicero avenue, is a committee member in charge of arrangements.

SCOUT TOURNEY CLOSES TODAY AT DES PLAINES

District 2 Boys to Show Craft Skills.

Mayor Charles Garland of Des Plaines will present awards this afternoon to contest winners in the first annual Scoutcraft tourney sponsored by District 2 of the Northwest Suburban Council of Boy Scouts. The two day tourney, which began yesterday on the wooded campsite of the Izaac Walton league south of Des Plaines, was inaugurated to bring about a revival of the fundamental skills upon which Scouting originally was founded.

Today's program will include contests in flapjack making, first aid, signaling, biscuit making, and woodchopping. There also will be competitions in pup tent pitching, knot tying, and making fire with flint and steel. The program will close at 4 o'clock with a flag ceremony after announcement of the winning patrol has been made.

Scout troops from Arlington Heights, Mount Prospect, Prospect Heights, Des Plaines, Wheeling, and Schiller Park are participants in the tourney. Scout leaders from these communities include L. W. Tubbs, Elmer Frase, Elmer Thorsen Jr., James Wax, Russell Smith, Lawrence Hauftley, Frank A. Portman Jr., Peter Erbach, T. R. Smith, Gordon Bichele, Elmer Buck, Walter Eigenbrod, George Wolfram, Robert Sutton, W. A. Ziebell, W. P. Berg, Eric Church, and D. K. Corby.

Russel Smith, tourney director, is in charge of the general administration of the program. Al Baker is assistant director. Other committee members are Allen Manteuffel, chief clerk; T. R. Smith, health officer and chief inspector; Gordon Bichelle, chief judge; Peter Erbach, program chairman, and Walter Eigenbrod, chief timekeeper for all events.

Wins "E" Award.

Hannifin Manufacturing company, 4455 Fillmore street, was awarded the army-navy E award at ceremonies honoring company employes and officials.

College Romance

Mr. and Mrs. Clement H. Romeiser, 2302 North Kedzie boulevard, announce the engagement of their daughter, Julie Katherine, to Midshipman William F. Saul Jr., son of Mr. and Mrs. William F. Saul of Barrington. Both Miss Romeiser and her fiance were graduated recently from DePauw university.

[Koehne Photo.]

DANCE FIESTA WILL BE HELD IN WICKER PARK

Wicker park, at Schiller street and Damen avenue, will present a triple feature three day dance fiesta Wednesday thru Friday, festivities beginning at 8 o'clock each evening. Wednesday night will be Pan American night, and among the featured dancers will be Rachel Zavala, 15, 9012 Baltimore avenue, and her brother, Rudolph, 17, who will dance the Chapanicas, traditional Mexican sombrero dance. Polish night will be Thursday, featuring Polish music and folk dancing by artists including the Pulaski park dancers under the direction of Grace Thuis. All-American night will climax the festival on Friday, with pioneer American dances by the Rutherford Sayer park barn dancers. David Henderson is supervisor at Wicker park.

Billy Stone

See
Billy Stone's collection of lasting quality prized beauties

See
Fur Coat values at their best plus A Smart Way to Buy*

If a fur coat is not included in your war-time budget, don't see these, because you'll be so tempted to buy. But if you need one, you'll be enchanted with the magnificence of a Billy Stone creation priced to fit your purse,

$60 to $600

* Reserve your selection on our LAY AWAY PLAN with no money. Later pay as you wear, weekly or semi-monthly.

Billy Stone
2732 MILWAUKEE AVENUE
Open Thurs. & Sat. Nights 'Til 10 P. M.

Washer Repairs

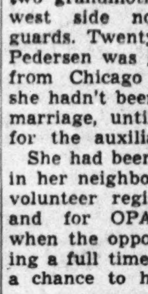

Does your washer leak oil, give shocks, knock, grind or wring wet? If so, phone for particulars of our OVERHAUL SPECIAL

Any make washer completely overhauled for only.. $9.50 (Parts extra)

Written Guarantee on Every Job
FREE ESTIMATE
IRVING APPLIANCE REPAIRS
Phone Mulberry 9077
3620 N. Cicero

3-DAY SPECIAL
Every Mon., Tues. and Wed.
SHAMPOO and SET, 60c arch free

NOTICE
We are prepared to serve you with or without an appointment.

Fri. & Sat., Shampoo-and-Set, 75c
Permanents........$3.50 and up
Soft, Natural Cold Wave...........$10 and $15

Triangle Beauty Shop
2413 Lawrence Ave. LON. 8676
Corner Lawrence, Western, Lincoln

LADIES' or MEN'S
Custom-Tailored
SLACKS
Made-To-Your Measure

$7.95
Others Up to.. $16.50

If you are particular . . .

If you are hard-to-fit . . .

Your problem is over when you come to this shop.

BOWLING TEAMS
Now Is the Time to Order Your Slacks!

GO TO AN EXPERT!

For Smartly Styled Ladies' and Men's
SUITS or COATS
$40.00
Others Up to.......... $65.00

Hundreds of patterns—dozens of colors and every fabric imaginable.

You can select exactly what you want and have your clothes made to fit you.

BERT HAMBURG
A Good Place to Buy Good Clothes
2420 ARMITAGE AVE.
BRUnswick 4371 At Milwaukee

How to guard your
Weight and Energy
during food rationing

From all information we have been able to gather, America will probably eat more starchy, fattening foods this year than ever before. That's why, now, more than ever, you must guard your weight to avoid putting on pounds of ugly fat. And here's probably the easiest way to do this you ever read about. Simply mix ¾ glass* of Welch's Grape Juice with ¼ glass* of water. Drink before meals and at bedtime, and this remarkable action follows. First, you have less desire to eat starchy, fattening foods. Thus, you cut caloric intake without suffering a hungry moment. Second, the natural dextrose in Welch's is quickly consumed. This regime not only aids nature in consuming excess fat, but increases energy at the same time. You lose fat naturally; look and feel better. Don't take chances on gaining weight during food rationing. Get genuine Welch's Grape Juice today, and follow this verified way to lose weight. The Welch Grape Juice Company, Westfield, N.Y. *6 oz. glass.

How To Save Ration Points

Welch's Grape Juice is richer in energy value than the 4 leading fruit juices. It is so rich, it can be diluted with ½ water and still taste delicious. When served this way, it takes less ration points than any of 4 leading fruit or vegetable juices. Serve Welch's regularly and save ration points.

Hear IRENE RICH in "DEAR JOHN" Thrilling Radio Drama SUNDAY WBBM—4:45 P.M.

THE GM FAMILY RADIO PROGRAM
Listen to "VICTORY IS OUR BUSINESS" every week
Hear THE WEEKLY REPORT OF WARTIME TEAMWORK BETWEEN WAR WORKERS AND WAR FIGHTERS
TODAY 12:30 P. M. WGN
TRUE STORIES ABOUT GM FOLKS

"WASHINGTON REPORTS ON RATIONING"
EVERY SUNDAY
WMAQ · 2 P.M.
GUEST SPEAKER—AUGUST 15
FRANK C. WALKER
Postmaster General
Weekly Commentator
ERNEST K. LINDLEY, Wash. Correspondent
Presented by COUNCIL ON CANDY AS FOOD IN THE WAR EFFORT
AN ORGANIZATION SPONSORED BY NATIONAL CONFECTIONERS' ASSOCIATION

Lockheed and Vega present
"America—Ceiling Unlimited"
with
Joseph Cotten
and Nan Wynn, Wilbur Hatch's Orchestra & Chorus
WBBM 1 P.M. EVERY SUNDAY

With FALSE TEETH
Use EZO Dental Cushions
A Comforting Aid for Lower Plate Users
Relieves sore spots on tender gums. Stops lower plate from raising and clicking. Prevents seeds from lodging under plate. Makes plate fit snugger. Enables you to eat meat, tomatoes, pears, celery.
Is not a powder, is not a paste, will not stick to plate.
NO STAMPS PLEASE
Send 50c for 18 EZO Dental Cushions
EZO PRODUCTS COMPANY
Box No. 9304, Dept. 5, Phila. 39, Pa.

THEY GIVE their lives — YOU LEND your money
Buy More War Bonds Today • Second War Loan

Complete Radio Programs and Highlights for Today

CHICAGO FREQUENCIES.

W-G-N—720	WAIT—820	WJOB—1230
W59C—45.9	WLS—890	WSBC—1240
W75C—47.5	WENR—890	WCRW—1240
W51C—45.1	WAAF—950	WEDC—1240
WIND—560	WCFL—1000	WMRO—1280
WILL—580	WMBI—1110	WGES—1390
WMAQ—670	WJJD—1160	WHFC—1450
WBBM—780		

MORNING.

[M] indicates MBS, [N] NBC, [C] CBS, and [B] Blue network.

(7)—WBBM—News; organ fantasies [C].
WGES—Wake Up and Sing.
WLS—News; Morning Minstrels.
WIND—Morning Melodies.
WAIT—Good Morning program.
WAAF—Chapel in the Sky.
WILL—Concert Airs program.
WSBC—Negro Spirituals.
7:30—WLS—The Woodshedders [B].
WBBM—Musical Masterpieces [C].
WIND—Paradise Isle.
WILL—Daily Illini news.
7:45—WJJD—Sunday Morning Party.
WILL—Music of the Nations.
WLS—Morning Melodies.
WBBM—Golden Gate quartet [C].
WIND—Five Soul Stirrers.
WGES—News reports.
(8)—W-G-N—Cathedral of Music.
WLS—Old Fashioned Revival.
WBBM—News of the World [C].
WMAQ—News from Europe [N].
WIND—News; Melody Moments.
WJJD—Wesley Radio league.
WGES—United Swedish service.
WCFL—The News and You [B].
WAIT—Adventures in Research.
WMBI, W75C—Let's Praise Him.
WAAF—News; Musical Gems.
8:15—WBBM—Home on the Land.
WMAQ—Commando Mary [N].
WIND—Frederick Hutcheson Jr.
WCFL—Coast to Coast on Bus [B].
WAIT—Dave Minor program.
8:30—WEDC—The Gospel hour.
WMAQ—Melody's the Thing [N].
WJJD—Cornell Av. Ch. of Christ.
WBBM—E. P. Biggs, organ. [C].
WAIT—Lutheran program.
WMBI, W75C—Grace Notes.
WIND—The Rev. Miller Flenner.
8:45—WMBI, W75C—Meditations.
WBBM—English Melodies [C].
WIND—Mormon Tabernacle choir.
WILL—Today's guest speaker.
8:55—W-G-N—News reports.
(9)—W-G-N—Detroit Bible class [M].
WLS—Ervin Lewis, news.
WBBM—Church of the Air [C].
WMAQ—Highlights of Bible [N].
WCFL, WIND—News reports.
WAAF—Ballad Time.
WJJD—Your Worship hour.
WAIT—Old Sunday School.
WMBI, W75C—Voices in Song.
9:15—WIND—Music American.
WGES—Jugo-Slav American hour.
WCFL—Don Artiste, pianist.
WLS—Little Brown church.
WAAF—Sunshine Swing.
9:30—W-G-N—Know Your Onions; news.
WGES—George Marchan, baritone.
WBBM—Wings Over Jordan [C].
WMAQ—Turning the Pages.
WIND—This Is Our Enemy.
WJJD—The Music Room.
WAAF—Morning Musical.
WCFL—Southernaires, quartet [B].
WMBI—Miracles and Melodies.
9:45—W-G-N—Memo for Tomorrow [M].
WJJD—New Church-Swedenborgian.
WILL—News in Review.
(10)—W-G-N—Greetings from Your Boy.
WMAQ—Morning music.
WJJD—Waltz Time.
WGES—Amerigo Lupi program.
WBBM—News and Serenade.
WMBI, W75C—Good news.
WLS—Julian Bentley, news.
WILL—Student churches.
WIND—News; Home Swet Home.
WCFL—Soldiers of Production [B].
WSBC—The Polish Village.
10:15—WLS—Howard Peterson, organ.
WBBM—March with Uncle Sam.
WJJD—News reports.
WMAQ—The Radio Parade.
WIND—Rhythm Royalty.
10:25—W-G-N—News reports.
10:30—W-G-N—Yg. People's Church of Air.
WLS—Old Sunday School.
WBBM—Invitation to Learn [C].
WMAQ—News reports [N].
WAAF—Modern Manner Music.
WGES—Uncle Sam Speaks.
WJJD—Rev. G. E. Lowman.
WMBI, W75C—Gloria trio.
WCFL—Bing Crosby, songs.
WIND—Musical program.
WAIT—Bible Prophecy.
10:45—WCFL—Popular Waltzes.
WIND—Aircraft Institute.
W75C, WMBI—Winona Lake Confer.
WMAQ—Johnny Betts, pianist.
WIND—News; Pilgrim hour [N].
(11)—W-G-N—Reviewing Stand [M].
WLS—Reading the Funnies.
WMAQ—World Front discu'ns [N].
WJJD—Dr. Preston Bradley.
WCFL, WJOB, WIND—News.
WGES—American-Jewish hour.
WILL—Musical Moments.
WBBM—Salt Lake Tabernacle choir.
WAAF—Dance Time.
WAIT—Moody Memorial church.
11:15—WJJD, WCFL—Musical Motorcade.
WIND—Sunday Serenade.
11:30—W-G-N—Funny Paper Party.
W51C—The Chapel service.
WMAQ—That They'll Live [N].
WGES—Yiddish Swing program.
WAAF—Off the Record, music.
WIND—Methodist church service.
WLS—William Stratton, talk.
WBBM—Smilin' Ed program.
WCFL—Stars from the Blue [B].
11:45—WLS—Salute to American Heroes.
WILL—Washington—Inside Out.
WJJD—News reports.
WGES—Prelude to the Mass.
11:55—W-G-N—News reports.
WLS—Livestock estimates.

AFTERNOON.

(12)—W-G-N—The Spelling Bee.
W51C—Musical Tete-a-Tete.
WBBM—Great Lakes station choir.
WENR—News; Sunday Melodies.
WCFL—This Is Official [B].
WAAF—Sunday Serenade.
WGES—Catholic High Mass.
WMAQ—Preview of new records.
WILL—N. U. Reviewing Stand.
WJJD—Workers for Victory.
WIND—News; musical program.
12:15—WMAQ—Labor for Victory [N].
WBBM—Salute to Victory.
WJJD—It's Showtime, music.
WIND—Musical Motorcade.
12:25—W-G-N—Noontime Musical.
WENR—Industry and the Future.
12:30—W-G-N—Victory Is Our Business.
WJJD—The Concert Hall.
WBBM—Edward Murrow, news [C].
WILL—Rural Life Review.
WIND—Man Behind the Music.
WMAQ—Dinning Sisters [N].
WAAF—Dance Time.
WCFL—News reports.
WENR—Sunday musical and news.
WAIT—Heaven and Home hour.
12:45—W-G-N—News reports.
WBBM—Coronet Little Show [C].
WIND—Behind the Headlines.
WMAQ—War and Farm news.
WENR—Farm and War Fronts.
WCFL—Musical Motorcade.
(1)—W-G-N—Notes of Love.
W51C—The Salon hour.
WMAQ—U. C. Round Table [N].
WENR—Chapl'n Jim, U. S. A. [B].
WBBM—Ceiling Unlimited [C].
WMBI, W75C—The Editor Speaks.
WGES—Polish-American hour.
WAIT—J. C. O'Hair program.
WCFL—News reports.
WIND—News; Pilgrim hour [M].
1:15—W-G-N—Hits of Today.
WCFL—Baseball Interview.
WAIT—The Life Line.
WJJD—Sports Slants.
WMBI—Voice of the Novachord.
WAAF—Airline Dance.
1:20—W-G-N—Take Me to Ball Game.
1:30—W-G-N—Baseball: Sox-N. Y.
WAIT—The Scripture hour.
WBBM—World News Today [C].
WCFL, WJJD—Sox-N. Y.
WMAQ—John C. Thomas [N].
WENR—Sammy Kaye's orch [B].
WAAF—Off the Record, music.
WMBI—Instruments and Voices.
1:55—WBBM—Mary Ann Mercer [C].
(2)—W51C—Waltz Musical.
WBBM—N. Y. Philharmonic [C].
WMAQ—Ration reports [N].
WMBI, W75C—Gospel music.
WENR—News; musical program.
WIND—News reports.
WSBC—Jewish Dramatic guild.
WAIT—Near Unto God hour.
WGES—Polish Mirror of Events.
2:15—WMAQ—Upton Close, news [N].
WENR—Hanson W. Baldwin [B].
WIND—Bill Anson program.
2:30—W51C—Imperial male chorus.
WMAQ—The Army hour [N].
WGES—Polish Music Box.
W75C, WMBI—Musical of Masters.
WAAF—Sing and Swing; news.
WAIT—Uncle John program.
WENR—Hot Copy, drama [B].
2:45—W51C—Gypsy Romance.
WIND—Melody Lane.
(3)—W59C—The Concert Hall.
W51C—Musical Potpourri.
WIND—Current news.
WAIT—The Lutheran hour [M].
WAAF—Musical Motorcade.
WENR—Sunday Vespers [B].
3:15—WIND—Sunday dancing party.
3:30—W-G-N—Swing It Show.
W59C—Design for Dancing.
W51C—Artists' Album.
WBBM—Andre Kostelanetz sh. [C].
WENR—Chautauqua symphony [B].
WAIT—Christian Catholic church.
WMAQ—Lands of the Free [N].
WMBI, W75C—The Lutheran hour
WJJD—Dugout interview.
WAAF—Let's Dance program.
WEDC—Italian musical.
3:40—W-G-N—The Leadoff Man.
3:45—WJJD—Musical Interlude.
3:50—W-G-N—Baseball game.
WCFL, WJJD—Baseball game.
3:55—WMAQ—News reports [N].
(4)—W59C—On Wings of Song.
W51C—Sunday Vespers.
WMAQ—Summer Symphony [N].
WBBM—The Family hour [C].
WIND—News; Melodies program.
WAAF—Bing Crosby, songs.
WENR—Where Do We Stand? [B].
WEDC—Italian musical.
WGES—Fr. Justin, Rosary hour.
WMBI, W75C—Winona Lake Confer.
4:30—W59C—Sunday symphony.
W51C—Revue in Music.
WENR—Sneak Preview [B].
WAIT—Bethany broadcast.
WIND—Dance orchestra.
WAAF—Chicago at Work.
4:45—WBBM—Irene Rich in drama [C].
WEDC—Italian program.
WAAF—Salon concert.
(5)—W51C—Latin Moods.
WBBM—The Silver Theater [C].
WENR—The Amateur hour.
WMAQ—The Catholic hour [N].
WIND—News; Topics for Teens.
WMBI, W75C—Revival hour
WAIT—Midwest Bible church.
WAAF—Bright Spots on Parade.
WGES—George Jaworowski.
5:30—W59C—Broadway Echoes.
W51C—Musical Pickup.
WBBM—America in the Air [C].
WMAQ—Men at Sea, drama [N].
WCFL—The Green Hornet [B].
WAAF—Paul Small, songs.
5:40—W-G-N—Tenth Inning.
5:45—W-G-N—News; Carl Ravazza's orch.
WBBM—Coast Guard show.
WGES—Poland vs. Hitler.

EVENING.

(6)—W-G-N—Lawrence Welk's orch.
W59C—Rhythm Revue.
W51C—The Columbia hour.
WCFL—News reports.
WIND—News; Curtain Time.
WENR—Drew Pearson, news [B].
WBBM—The Jerry Lester show [C].
WMAQ—Those We Love [N].
WAIT—J. C. O'Hair program.
WJJD—Dinner concert.
WAAF—Juke Box to 8:00 p. m.
WGES—Polish Catholic hour.
6:15—W59C—Soldiers with Wings.
WENR—E. Tomlinson, news [B].
WCFL—E. Tomlinson, news [B].
WMBI, W75C—Message to Israel.
6:25—W-G-N—News reports.
6:30—W-G-N—Your Key to Happiness.
W59C—Console concert.
WENR—The Quiz Kids [B].
WMAQ—Bandwagon orchestra [N]
WGES—Polish concert hour.
WIND—Songs for Your Supper.
WBBM—Clifton Utley, news.
WMBI, W75C—Winona Lake confer.
WAIT—Frank and Ernest.
WCFL—Voice of Prophecy.
6:45—W59C—Waltz Time.
WBBM—Coast Guard reports.
WAIT—Norman Thomas, talk.
WIND—Top Tunes program.
6:55—WMAQ—Alex Dreier comments [N].
(7)—W-G-N—Mediation board [M].
W59C—Sundown Serenade.
W51C—Composers' hour.
WMAQ—Din. Shore-Whiteman [N].
WLS—Roy Porter, comm. [B].
WIND, WAIT—News reports.
WJJD—Katherine North and octet.
WBBM—Calling America [C].
WCFL—Irish hour, music.
WAAF—The Juke Box.
WEDC—Polish Daily News.
7:15—WIND—Souvenirs in Song.
WLS—Treasury Star Parade.
WJJD—News reports.
7:30—W59C—Let's Go Latin.
W51C—Dinner music.
WMAQ—One Man's Family [N].
WBBM—Johnny Presents [C].
WLS—Inner Sanctum Mystery [B].
WJJD—Supper Time Frolic to 9:30.
WIND—Sacred Heart program.
7:45—W-G-N—G. Heatter, news [M].
W59C—One Night Stands.
WAIT—Dave Minor program.
7:55—WBBM—Ned Calmer, news [C].
(8)—W-G-N—Stars of Tomorrow.
W59C—String Classics.
W51C—Comradeship in Music.
WBBM—Radio Reader's Digest [C].
WMAQ—Merry-Go-Round [N].
WCFL—The Revival hour.
WENR—Ouster and Parsons [B].
WIND—The Revival hour [M].
WGES—Amer.-Hungarian program.
WSBC—Bohemian program.
8:15—WENR—Chamber Music society [B].
8:30—W-G-N—Upton Close, news.
W59C—Twilight Casino.
W51C—Silver Strains of Melody.
WMAQ—Album of Familiar Music.
WSBC—Jack Cooper hour.
WBBM—Summer theater [C].
8:45—W-G-N—Eddy Howard's orch.
W59C—Sketchbook.
WENR—Jimmy Fidler [B].
(9)—W-G-N—John B. Hughes, news [M].
W59C—News; also on WIND.
W51C—The Concert Hall.
WBBM—Take It or Leave It [C].
WCFL—Lithuanian program.
WENR—Good Will hour [B].
WMAQ—The Hour of Charm [N].
9:15—W-G-N—H. Sanders and G. Savage.
WIND—Treasury Star Parade.
WGES—Uncle Sam Speaks.
9:30—W-G-N—They Give Their Lives.
W51C—Musical Favorites.
WMAQ—Bob Crosby show [N].
WBBM—Wm. L. Shirer, news [C].
WGES—Swedish program.
WIND—News; dance orchestra.
WCFL—Concert Melodies.
9:45—WBBM—Concert orchestra [C].
(10)—W-G-N—The Answer Man.
W51C—Concert Classics.
WENR—Summer Symphonette.
WIND—News; Symphonic hour.
WBBM—Alvin J. Steinkopf, news.
WMAQ—Hub Jackson, news.
WGES—Gospel Tabernacle.
WCFL—News reports.
WEDC—Symphonic hour.
10:15—W-G-N—Chicago at Night.
WMAQ—Rupert Hughes.
WBBM—Salute to Victory.
WCFL—Midwest Church of the Air.
10:30—W-G-N—News reports.
W51C—Rhythm on Parade.
WBBM—This Is the Underground.
WENR—Camp Ellis Notes.
WMAQ—The Pacific story [N]
10:45—W-G-N—Carl Ravazza's orch.; news.
WENR—Lou Breese's orchestra.
(11)—W-G-N—Tonight's World News.
W51C—Spotlight Varieties.
WMAQ, WENR—News reports.
WBBM—News; J. Dorsey's or. [C].
WSBC—St. Paul's church.
WCFL—All-Nations Church service.
WIND—Church of Deliverance.
11:05—WENR—Freddy Martin's orch. [B].
11:10—WMAQ—Moment Musical.
11:15—W-G-N—Eddy Howard's orch.
WMAQ—Charlie Dant's orchestra.
11:30—W-G-N—News; Griff Williams' orch.
WMAQ—Hospitality Time [N].
WBBM—Ray Pearl's orchestra [C]
WIND—The Night Watch.
WENR—Eddie Oliver's orch [B].
11:55—WMAQ, WENR—News reports.
(12)—W-G-N—News; Art Kassel's orch.
WBBM—News; Charlie Wright's or.
WENR—Midnight Musical.
WMAQ—Emile Petti's orchestra.
WIND—News; The Night Watch.
12:30—W-G-N—Swing Shift sports.
WENR—Woody Herman's orch.
WBBM—Boyd Raeburn's orch. [C].
WMAQ—Pot Luck and news.
12:35—W-G-N—Carl Ravazza's orch. [M].
1:00—W-G-N—News roundup.
WENR—The Swing Shift to 3 a.m.
WIND—News; also at 2 a. m.

Listeners' Choice

SPECIAL EVENTS.

9:30 a. m.—W-G-N—Know Your Onions, with Ben Markland of THE TRIBUNE.

10:30—WBBM—Invitation to Learning: Prof. Lionel Trilling, Louis Kroenberger, Lt. Lawrence Thompson on Holmes' "Autocrat of the Breakfast Table."

11:00—W-G-N—Reviewing Stand: "Your Taxes and Your Government." Speakers, Alfred P. Haake, Prof. Maynard Krueger, and Prof. Howard Berolzheimer.

11:00—WMAQ—World Front: Arthur Reily, Gregor Zeimer, Chang Pao-nan.

Noon—WCFL—This Is Official. Guest: Philip Broughton of WMC.

12:30 p. m.—W-G-N—Victory Is Our Business. Guest, Barnard Blaida.

1:00—WMAQ—U. of Chicago Round Table from England: "The Economic System—Today and Tomorrow," with Eric A. Johnston, William Benton.

1:30—W-G-N, WCFL, WJJD—Baseball: Sox vs. New York. [Double header.]

2:00—WMAQ—Rationing Reports, with Frank C. Walker, postmaster general.

2:15—WMAQ—World News Parade. Guest: Rear Adm. Yates Stirling Jr.

3:30—WMAQ—Lands of the Free. "Links of the Americas," drama.

6:45—WBBM—Coast Guard show. Premiere.

7:00—W-G-N—A. L. Alexander's Mediation Board. Guests: Dr. Houston Peterson, Edward Corsi, and Dr. L. Wendell Fifield.

10:30—WENR—Notes from Camp Ellis, with Pvt. Clark Dennis [Premiere].

VARIETY, COMEDY, AND DRAMA.

11:30 a. m.—W-G-N—Funny Paper Party: Reading of Sunday Tribune comics.

11:30—WMAQ—That They Might Live. Guest: Mary Martin, singer.

12:45 p. m.—WBBM—Coronet Little Show. George Jessel in a dramatization of his autobiography, "So Help Me."

1:00—WBBM—Ceiling Unlimited, with Joseph Cotten and Nan Wynn.

4:30—WENR—Sneak Preview: "It's Murder," with Santos Ortegas.

5:00—WBBM—Silver Theater. Marjorie Reynolds in "With All My Love."

5:05—WIND—Topics for Teens. Guest: Sylvia Sidney, stage star.

6:00—WBBM—Jerry Lester show. Guest: Joan Blondell.

6:30—WENR—Quiz Kids Richard Williams, 13; Joel Kupperman, 7; Claude Brenner, 15; Harve Fischmen, 12, and Sydelle Landfield, 11, tangle with four army sergeants and a WAC.

7:30—WLS—Inner Sanctum. Betty Winkler in "Death Stalks the Hunter."

8:00—WBBM—Radio Reader's Digest present stories by D'Annunzio.

9:00—WBBM—Take It or Leave It. Phil Baker, M. C.; Max Rosenbloom.

9:30—W-G-N—They Give Their Lives: Reports of war correspondents.

9:30—WMAQ—Bob Crosby's show, with Les Tremayne. Ruth Terry, guest.

10:30—WMAQ—Pacific story dramatizes "The Rise of Militant Japan."

MUSIC.

12:30 p. m.—WJJD—Concert Hall: Edvard Grieg's "Peer Gynt" suite.

1:30—WMAQ—John Charles Thomas sings "Danny Boy," "Without a Song."

2:00—WBBM—N. Y. Philharmonic symphony, conducted by Fritz Reiner. Soloist: Nathan Milstein, violinist, in Mendelssohn's E minor violin concerto.

3:30—WENR—Chautauqua symphony, with soloist, Polyna Stoska, soprano.

3:30—WBBM—Andre Kostelanetz show, with Mischa Elman, violinist, and Jennie Tourel, Russian mezzo-soprano, guests.

4:00—WMAQ—NBC Symphony plays Saint-Saens' "Suite Algerienne."

6:00—WJJD—Dinner concert: Vocal selections from "Blossom Time."

6:30—WMAQ—Bandwagon: Freddy Martin's band, with Harry Warren.

7:00—WBBM—Calling America. Bob Trout, Walter Cassel, and Joan Brooks.

7:00—WMAQ—Paul Whiteman-Dinah Shore. Guests, Jimmy Durante, Roy Bargy.

8:15—WENR—Chamber Music society, with Albert Spalding, Hazel Scott.

8:30—WBBM—Star Summer Theater, with James Melton and Joan Roberts.

9:45—WBBM—Concert orchestra, with Maria Kurenko, soloist.

10:00—WEDC—Symphonic hour: Ballet suite from Verdi's opera "Aida."

10:05—WIND—Symphonic hour: Schumann's "Carnaval" ballet suite.

Mary Martin will appear as guest today on the dramatic program "That They Might Live," over WMAQ-NBC at 11:30 a. m.

News Broadcasts

MORNING.

7:00—WBBM	9:00—WLS	10:15—WJJD
7:00—WIND	9:00—WCFL	10:25—W-G-N
7:00—WLS	9:00—WIND	10:30—WMAQ
8:00—WBBM	9:40—W-G-N	11:00—WIND
8:00—WMAQ	9:45—W-G-N	11:00—WCFL
8:00—WCFL	10:00—WBBM	11:00—WMAQ
8:00—WIND	10:00—WLS	11:45—WJJD
8:55—W-G-N	10:00—WIND	11:55—W-G-N

AFTERNOON.

12:00—WENR	1:00—WIND	3:00—WIND
12:00—WIND	1:00—WCFL	3:45—WAAF
12:30—WBBM	1:30—WBBM	3:55—WMAQ
12:40—WENR	2:00—WIND	4:00—WIND
12:45—W-G-N	2:00—WENR	4:00—WENR
12:45—WENR	2:15—WMAQ	5:00—WIND
12:45—WMAQ	2:15—WENR	5:45—W-G-N

EVENING.

6:00—WCFL	7:55—WBBM	11:00—W-G-N
6:00—WENR	8:30—W-G-N	11:00—WMAQ
6:00—WIND	9:00—W-G-N	11:00—WENR
6:15—WENR	9:00—W59C	11:00—WCFL
6:15—WCFL	9:00—WIND	11:30—W-G-N
6:25—W-G-N	9:30—WBBM	12:00—W-G-N
6:30—WBBM	9:30—WIND	11:55—WMAQ
6:55—WMAQ	10:00—WIND	12:00—WBBM
7:00—WIND	10:00—WBBM	12:00—WIND
7:00—WLS	10:00—WMAQ	12:55—WMAQ
7:15—WJJD	10:30—W-G-N	1:00—W-G-N
7:45—W-G-N	10:55—W-G-N	1:00—WIND

SAINT-SAENS AND TSCHAIKOWSKY MUSIC ON THE AIR

A music record of composer Camille Saint-Saens' impressions of North Africa will be presented by the NBC Symphony orchestra over WMAQ-NBC at 4 o'clock today when the orchestra, directed by Dr. Frank Black, plays the composer's "Suite Algerienne."

Other features on today's program include the playing of Johann Strauss' Overture to "The Bat," an orchestral adaptation of Fritz Kreisler's "Suite of Three," and the fourth movement of Tschaikowsky's Symphony No. 4 in F minor.

Chautauqua Symphony to Present Mozart Works

Dr. Vladimir Golschmann, conductor of the St. Louis Symphony, will conduct the Chautauqua Symphony orchestra at 3:30 o'clock this afternoon over WENR-Blue, opening the program with Mozart's Symphony No. 35 in D major. Soloist on the concert will be Polyna Stoska, soprano, who will sing Weber's "Leise, Leise" from "Der Freischutz," and "Du Bist Der Lenz," from Wagner's "Die Walkure."

ON SHORT WAVES

LONDON.

The following short wave programs may be heard over GSC, 9.58 meg., 31.34 m.; GRG, 11.68 meg., 25.68 m.

4:15 p. m.—London Calling; 4:30, Sunday Service; 5:30, news; 6:15, world news roundup; 6:30, Stars and Stripes; 7, North American guest night; 7:45, Britain Sings; 8:06, news; 8:15, Answering You; 9, Symphony orchestra; 10, Radio Newsreel; 11:30, news.

W-G-N TO AIR 14TH TRIBUNE MUSIC FESTIVAL

Broadcast Highlights at 8 P. M. Saturday.

W-G-N and the coast-to-coast network of the Mutual Broadcasting system will broadcast highlights of the most colorful of musical spectacles—the 14th annual Chicago Music Festival—from 8 to 9:45 p. m. Saturday from Soldiers' field in Chicago.

One of the most spectacular features of this year's festival will be the triumphal scene from "Aida... More than 500 costumed participants will be in the procession while the augmented W-G-N chorus, and orchestra of 100 pieces presents a medley from the opera.

"Happy Hour" Show.

Another broadcast feature will be a special presentation of "Happy Hour" as part of the navy's contribution to the festival. Lt. Comdr. Eddie Peabody will be master of ceremonies for this part of the program and will introduce such entertainers as John Carter, Metropolitan opera singer, who is now a chief specialist at Great Lakes Naval Training station, and Billie De Wolfe, impersonator and mimic now serving at the naval station as musician 2d class.

Included in this 30 minutes of music and amusement will be the "Tune Toppers," four musicians and entertainers who also will be among the navy's representatives.

Still another navy contribution to the show will be the a cappella choir of 250 voices under direction of Chaplain Hjalmar Hanson. The choir has gained national fame thru its appearances on "Meet Your Navy" radio programs.

1,500 Accordionists.

Also on the program will be the accordion band, composed of about 1,500 accordionists who will play "Your Land and My Land" and "America the Beautiful."

Horace Henderson will direct an army swing band in several of his own compositions.

About 160 officers and men of the royal Canadian air force will participate in this year's festival. The Canadians will bring their famous R. C. A. F. Central band of 68 pieces and 60 men from the precision drill squadron from Montreal.

Match Lighting Ceremonies.

A description of one of the festival's outstanding annual features—the match lighting ceremony—will be broadcast. The lights on the field will be turned out, and at a signal from Philip Maxwell, master of ceremonies, every one who has a match will light it.

The roster of singing stars for the program includes Naomi Cook, soprano, and Attilio Baggiore, tenor. All music will be under the direction of Henry Weber.

MILSTEIN PLAYS MENDELSSOHN'S CONCERTO TODAY

Nathan Milstein, violinist, will be soloist with the New York Philharmonic Symphony orchestra over WBBM-CBS at 2 o'clock this afternoon, playing Mendelssohn's E minor violin concerto.

Fritz Reiner will conduct the orchestra for the third successive week, leading the group in the overture to "Colas Breugnon" by Kabalevsky and Shostakovich's Sixth Symphony.

Carl Van Doren will be host on the intermission feature, "The American Scriptures."

ERIC JOHNSTON ON ROUND TABLE FROM ENGLAND

For the first time in its history the University of Chicago Round Table will be a transoceanic broadcast originating in England. The program will be heard over WMAQ-NBC at 1 o'clock this afternoon.

Discussing "The Economic System—Today and Tomorrow" will be Eric A. Johnston, president of the United States Chamber of Commerce; William Benton, vice president of the University of Chicago, and an English scholar.

Women and Men Golfers to Compete on Spelling Bee

Four amateur golfers who are in Chicago for the Women's Western Golf association's amateur championship tournament will tee off for spelling honors with Johnny Revolta, Chick Evans, Russ Martin, and Don Hepper, who are playing in the Chicago Victory National Golf championship competition when they appear on W-G-N's Spelling Bee program at noon today.

1943 Mutual Network Billing Well Over 1942

The Mutual network gross billings continued the upward trend when the billings for July, 1943, totaled $1,088,809, an increase of 104.9 per cent over July, 1942, when the figure of $531,305 was reported. The seven months' cumulative billings for 1942 totaled $6,991,727, a 19.2 per cent increase over a similar period in 1942 when the figure was $5,866,408.

WORLD NEWS DRAMATIZED IN POLISH
MARCH OF EVENTS IN POLISH
2 P.M.
EVERY SUNDAY
WGES—1390 on your dial
409th Consecutive Week!

W-G-N Narrator

Lowell Thomas is the narrator on Victory Is Our Business at 12:30 p. m. Sundays over W-G-N.

FIVE QUIZ KIDS MEET RANTOUL AIRMEN TODAY

English WAC Also in Battle of Wits.

Five Quiz Kids will journey to Chanute field, at Rantoul, Ill., to compete with four army air forces sergeants and a WAC corporal on today's battle of wits at 6:30 p. m. over WENR-Blue. The show will be broadcast before 2,800 men in the camp auditorium and it will be conducted as the other competitions have—the Quiz Kids on one side of the platform, the army representatives on the other.

The lineup for the competition will include Staff Sgt. Cecil L. Head of Louisville, Ky., recipient of a B. A. degree from Yale university; Sgt. John W. Alexander of Miami, Fla., who has majored in Latin and Greek at Oberlin, O.; Staff Sgt. Mark W. Smith, who studied civil engineering at the University of Wisconsin; Sgt. J. Donald Osier of New York City, who received his B. A. degree at Colgate university, and Corp. Gwen Perry of Devonshire, England, a WAC, against Joel Kupperman, 7; Richard Williams, 13; Harve Fischman, 12; Claude Brenner, 15, and Sydelle Landfield, 11.

Lt. Col. William E. Bleakley, executive officer of the post, will sit alongside Quizmaster Joe Kelly.

Quiz Kid Gerard Darrow, who received a black Cocker Spaniel puppy for his 11th birthday, has named Bob Becker, outdoor editor of THE CHICAGO TRIBUNE, to be the puppy's godfather.

Becker, like a good godfather should do, has sent the puppy christening gifts—a bix of flea powder and flea soap. He has even named the puppy for Gerard—Commando Pat.

It was a little like old times when radio stations in the east went on the air with a description of operations in refloating the former French liner Normandie, now the U. S. S. Lafayette. It was one of the few special events permitted on the air since the outbreak of the war.

Because of a variety of complications, including army and navy regulations and censorship, the networks' special events divisions have been hit hard. Casualties included the annual description of New York's Easter parade, as well as fires, accidents, catastrophies, ship launchings, and even some sports events.

Raymond Clapper, W-G-N-Mutual news analyst heard at 9 p. m. Mondays and Thursdays, is on the last leg of his European journey to the fighting fronts. Clapper is back in London following his coverage with the allied forces in North Africa and his eyewitness account of the raid on Rome. Just before his arrival in London Clapper had been reporting from the battle fronts of Sicily.

Captain Who Participated in Battle of Tunisia on Air

Capt. Clinton Kirkpatrick, who participated in the bombing of a German panzer division during the campaign in Tunisia, will be interviewed today on the American in the Air program which honors the men of the United States air forces. The program will be heard over WBBM-CBS at 5:30 o'clock.

George Jessel Will Star on Coronet Show Today

Comedian George Jessel will play himself in the radio version of his autobiography, "So Help Me," to be presented on the Coronet Little Show at 12:45 p. m. today over WBBM-CBS.

Actress Sylvia Sidney Will Be Guest on WIND

Sylvia Sidney, motion picture and stage player now appearing in "Jane Eyre" at the Erlanger theater, will be the special guest of the Topics for Teens show over WIND at 5:05 o'clock today.

GOLDBLATT BROTHERS
Neighborhood & State St. Stores
FULL SOLES
FULL SOLES AND RUBBER HEELS
MONDAY ONLY
Oak leather full soles sewed on, rubber heels attached by experts to men's and boys' shoes.
$1.79
Shoe Repair • Basement

AUGUST GARDEN CARE IMPORTANT FOR FULL YIELDS

Watering Urged During Usual Dry Month.

BY BEN MARKLAND.

Gardeners need to concentrate on their cultivating chores to prevent mid-August from providing a black mark on their gardening "report card." The planting periods of early spring and summer are the main sources of gardening enthusiasm, but now that the planting periods are almost over and the August sun is showing its power the gardeners may tend to neglect the late summer garden jobs which contribute materially to a full yield.

Among the important August garden duties are watering, weeding, mulching of certain crops, fertilization, intensive cultivation of the top soil, combating insect enemies, and tying the stalks of staked tomato plants.

Watering Is Necessary.

Watering is among the most important of these jobs. July and August usually are the dry months, and this summer the late rains have been light. There have been only three rains of any importance in the Wheaton area in the last six weeks, and the rain gauge on THE TRIBUNE's farm showed that these three rains totaled only 1.2 inches.

As a result the farm gardener has used the large rotary sprinklers several times to soak the top 10 inches of soil. Even the tomato plants, which do not require artificial watering except during prolonged drouths, were included in the watering program.

Cultivate the Topsoil.

After the garden has received water, either from rainfall or artificial means, light cultivation of the topsoil should follow as soon as the ground is dry enough that mud doesn't cling to the shoes. By using a hand cultivator or wheel cultivator to pulverize the topsoil, a natural mulch is created which aids in conserving the moisture. During this cultivating process weeds also should be destroyed.

In northern Illinois the planting season is over except that gardeners still can plant radishes for fall use by selecting varieties which mature in 20 to 26 days.

Early Lettuce and Spinach.

If the gardener has vacant space which otherwise would be wasted he also can plant early varieties of leaf lettuce and spinach. These require 40 to 45 days for maturity, thus if killing freezes do not come until late September could mature. The small, tender leaves of these plants can be used as early as 30 days after planting, so a partial crop still can be harvested even if frosts strike in mid-September.

Vegetables planted during July and August progress faster with light side dressings of commercial fertilizer. Young rows of beets, carrots, and leaf crops are especially benefited if the gardener digs a shallow trench alongside the rows and places a large handful of fertilizer to each six row feet.

OUR TOWN

Paragraphs About Some Folks You Know.

FRIDAY the 13th has long held a special significance for Mr. and Mrs. Gunnar Erickson, 2940 North Kolmar avenue, and this month was no exception. Friday was the last day Erickson spent in civilian life, for yesterday he entered the navy with the Sea-Bees. The Ericksons celebrated their sixth wedding anniversary Friday the 13th, and were married on a Friday the 13th in Winslow, Ariz. Both of their birthdays fall on Friday the 13th. Mrs. Erickson belongs to chapter 13, Independent Order of Vikings; their Arizona state auto license the year they were married was 2-613. Erickson weighed 13 pounds when he was born, 13 months after his parents were married.

Another Friday the 13th birthday was that of Christel Katharine Bresing, daughter of Mr. and Mrs. Frank Bresing, 1756 North Austin avenue. Christel was 4 years old.

John P. Donovan, 5047 Eddy street, was among eight students from the Chicago area awarded the LaVerne Noyes scholarships for this semester at Illinois Institute of Technology. A winner of the Noyes scholarship for three successive terms, Donovan is a sophomore civil engineering student.

When the Jack and Jill players present "Mr. and Mrs. North" at their auditorium, 180 East Delaware place, beginning Saturday evening, two northwest side residents, Larry Gutter of 6534 North Mozart street, and Eric Lord of 5854 North Kingsdale avenue, will be in the cast.

This Week in the Garden

Monday, Aug. 16.

Once again attention is called to the urgency of cutting all weeds that are going to seed in the garden and immediate vicinity. If weed growth is to be kept down they must be cut when young to prevent seed from forming; if mature, they should be cut, allowed to dry and burned.

When large cracks appear in the soil it is an indication of a lack of moisture, sometimes caused by a lack of humus in the soil. Keep cultivating, at least to eliminate weeds, for they deplete the soil of food and moisture.

Tuesday, Aug. 17.

The flower garden needs attention at all times. Water as often as necessary and mulch the ground. Don't just sprinkle the soil, but soak it thoroly and water again when the soil is dry, not bone dry.

Some plants take a lot of water, especially tropical plants like the elephant ear, fancy leaved caladium, cannas, and similar plants, but do not keep the ground soaked where geraniums are growing. Too much water causes a soft growth with fewer flowers.

Many kinds of perennials can be sown now, for they grow rapidly and make fine young stock for transplanting into frames or in their permanent locations next month. Sowing in the coldframe is best because their care is easier.

Wednesday, Aug. 18.

Oriental poppies are among the most gorgeous of all perennials, and they should be divided and transplanted now while dormant. They are at their best when planted in masses and contrast pleasingly with the garden heliotrope.

The roots can be cut into 2 inch lengths, planted in sandy soil and many new plants obtained. Plant the roots right side up.

Stake chrysanthemums and spray them for plant lice. Watch for red spiders; heavy syringing will keep them under control, but dusting with superfine sulphur will kill them. Many kinds of plants are likely to become infested with this pest.

The lifting and dividing of iris may continue. It is one of the best plants for the city garden and the number of varieties is legion.

Thursday, Aug. 19.

Do not allow strong rock garden plants to smother out weaker but choice kinds. Work over the garden and be sure to water during hot, drying weather. Deadwood can be removed from shrubs at this time and it is easier to distinguish while the foliage is present.

Hardy ferns can be transplanted now, and there are many places where masses of them can be used to advantage, such as the shady kinds between buildings if the shade is not too dense.

Most ferns like a moist soil and mulching with leafmold will aid materially in keeping them in good condition.

Sow columbine this month. It is one of the most delightful of hardy plants and does well in sun or partial shade. There are several fine strains, but the long spurred varieties are most popular.

Friday, Aug. 20.

Madonna lilies and the hardy amaryllis should be planted as soon as possible. Both are excellent as garden subjects and while large bulbs are comparatively expensive smaller sizes are suitable for massing. Madonnas should be planted early and no more than 2 inches beneath the surface; they make an autumn growth.

Buy a calla lily for winter growth and flower. Use a fairly large pot, rich soil, and water well. Place in a cool, shady spot for about three weeks or until roots have formed. Place in a sunny window before frost and when growing vigorously apply fertilizer once a month.

Saturday, Aug. 21.

Do not delay in making the new lawn, for this is the best time to do the work. If the soil is poor or lacks humus, incorporate 2 inches of peat moss in it, or well decayed manure. Spade well, breaking up all lumps and rake to a fine seedbed.

Buy the highest grade seed mixture, which may be obtained ready mixed for either sun or shade. Sow at the rate of one po[illegible]h 250 square feet. During hot fall days it may be necessary to sprinkle the soil.

Same Address Same Business 40 YRS.
Finest Quality UPHOLSTERING
Refinishing Repairing • Cleaning
PAY ON OUR CONVENIENT BUDGET PLAN
PHONE HUMboldt 6049
For Free Estimate
We Call Anywhere!
Large Stock of Materials on Hand—No Fuss! No Delay!
M. R. MADSEN & SONS
1626-30-32 N. California
Showrooms Open
Saturday Evenings

[ADVERTISMENT]

KATHRYN

Considered one of the finest trumpet soloists on the air, Kathryn will be featured in the "Song of the Vagabond" on General Electric's "HOUR OF CHARM" tonight. She's blond, cute and has the typical musical ability which makes Phil Spitalny's all-girl orchestra so popular with listeners to the "HOUR OF CHARM" every Sunday at 9 over WMAQ.

GOLDBLATT'S
State St. Store Only

MONDAY at GOLDBLATT'S FROM 12 NOON TO 9 P.M.

WHAT IS IT?
A complete department store-within-a-store . . . all on one great floor.

WHY IS IT?
To bring the thrift-wise a speedy modern method of economy buying.

YES! WE HAVE IT!
What? Why, practically, everything you'll need . . . at traditional Goldblatt thrift prices!

STATE ST. STORE NEW 7TH FLOOR-THRIFTMART

MEN'S PULLOVERS

88c
All-cotton sweaters. Crew neck. Navy, maroon. S. M. L.
Men's Furnishings—7th Floor

MEN'S WORK PANTS

$2
"Pepperell" whipcord, covert. Vat-dyed. 30-42.
Work Clothes—7th Floor

WORK SHIRTS

89c
Fast color fabric. Reinforced. Some Sanf. 14½-17.
Work Clothes—7th Floor

BOYS' SHIRTS

68c
Broadcloths, 8-14½. White and fancy flowers, 4-10.
Boys' Wear—7th Floor

CHILD'S ANKLETS

15c
Seconds of well known brands. Ribbed or plain. Sizes 6-10½.
Hosiery—7th Floor

MEN'S 'KERCHIEFS

4½c
Fine white cottons. Large Hemstitched. 12 limit.
Handkerchiefs—7th Floor

GIRLS' SLIPS

69c
Lustrous rayon satin slips for youngsters. Well made. 8 to 14.
Girls' Undies—7th Floor

WOMEN'S SLIPS

$1
Jersey knits. Irregulars of 2-bar tricot rayons. 6-gore.
Knit Undies—7th Floor

PLAYING CARDS
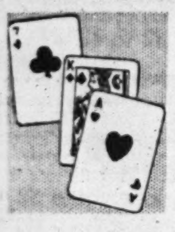
23c
Regular "Playmore" Cards for bridge or pinochle games.
Stationery—7th Floor

Misses', Women's All Wool Knubby Knit Sweaters

$3.98
Slipovers, too! An exciting collection of both cardigans and slipovers. Slightly irregular, true, slightly soiled . . . that's why we're able to offer them at this astounding price! New Fall Shades. Sizes 34-40.

New Fall Skirts........$2.44
Plaids, "cords", twills. 24-30.
Women's Sportswear—Seventh Floor

51-Gauge Full Fashioned Rayon Chiffons

50c
Extra sheer high twist. Reinforced for maximum wear. New shades. Slight seconds. In sizes 8½ to 10½.

Cant-Run Rayon Hose....$1
Full fashioned. Irregulars. Sizes 8½-10½.

Mesh Run-Resist Hose....25c
Durable rayons. Seconds. Sizes 8½-10½.

No-Seam Stockings 19c
320 needle. Rayon. Seconds. 8½-10½.
Hosiery—Seventh Floor

Women's Sample Blouses....$1.39
One and two of a kind. Delightful styles in cool rayon crepes. Not all sizes every style, but a wide selection. 32-44.
Women's Blouses—7th Floor

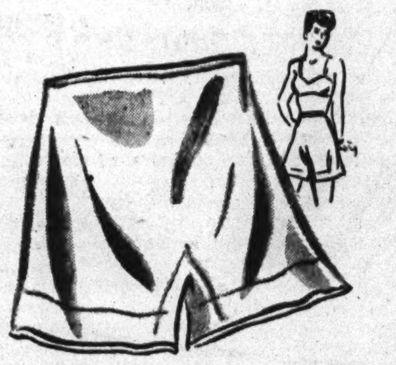
Women's Rayon Undies 39c
Slight irregulars of a better grade. Stepins and panties. Full cut for perfect fit. Regular and extra sizes.
Knit Underwear—Seventh Floor

Men's, Women's 'Kerchiefs ..9½c
For men: Fine cotton, with satin stripes, colored borders. Some initials. For women: Fine cotton prints, sport size. New fall patterns.
Women's Sport Prints 6c
Fast color cotton prints. Large size.
Kerchiefs—Seventh Floor

Men's Jackets $5
Smart styles in suedes, wool-and-capeskins and all wool loafer coats. (Content as labeled.) 36-44, but not in each group.
Men's Sportswear—Seventh Floor

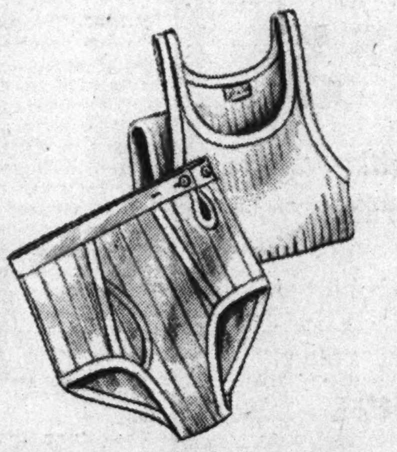
Men's Shirts, Briefs...Ea. 29c
Knit from fine combed cotton. 39c irregs.
Cotton U'Suits. $1.29 irregs. 36-44......$1
Sweat Shirts. 98c irregs. 36-46........79c
Men's U'Wear—Seventh Floor

Men's 2-Pc. Utility Suit...$3
"Big Yank" make. Matched drill. Pants, 30-42; shirts, 14½-17.
Overall Pants, $1.29 Suede Cloth Shirts, $1
Denim O'alls, $1.69 Denim Shop Apron, 49c
Work Clothes—Seventh Floor

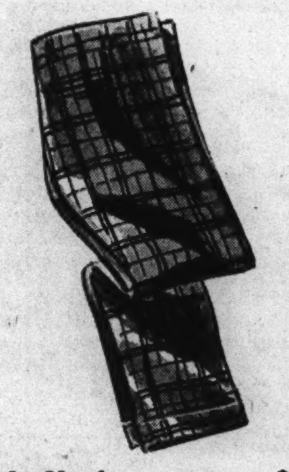
Men's Slacks..........$1.09
Fast color woven fabrics and novelty prints in popular patterns. Sizes 30 to 42, but not in each group.
Men's Sportswear—Seventh Floor

Men's Fancy Hose....Pr. 17c
Smart, dressy patterns. Knit from durable rayon yarns. Seconds of better grades. Popular colors. Sizes 10 to 13.
Men's Hosiery—Seventh Floor

New-for-Fall Colors and Patterns! MEN'S SHIRTS

88c
Priced-for-economy shirts in refreshing new patterns, in a large assortment of tempting colors. Some all whites are included in this notable group. Sizes 14 to 17.

Clear-Toned Sports Shirts..$1.77
Rayons and cottons. Many shades, S, M, L.

Fine Broadcloth Pajamas ... $1.68
Coat, middy styles. Fast color. B to D.
Men's Furnishings—Seventh Floor

Smart for Fall and Winter! MEN'S OVERCOATS

$17.90
USE TIME PAYMENT
Everything you look for in an overcoat . . . handsome styling, fit, service, PLUS abundant warmth. Fine fabrics (wool content as labeled). Oxford and bankers' grey, brown, blue. All sizes.
Men's Clothing—Seventh Floor

Men's Fall Hats $3.95
Famous makes. Quality felts. 6⅞-7½.
Men's Hats—Seventh Floor

CRACKER JACK

3 for 8c
The more you eat the more you want! Limit of 3 packages.
Candy Dept.—7th Floor

FIG BARS
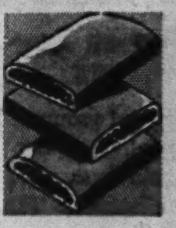
15c Lb.
Fresh fig center, soft cookie jacket!
Cookie Dept.—7th Floor

SHOE POLISH

5½c
Well-known brands. Black or brown. Easy to use.
Notions—7th Floor

PAPER NAPKINS
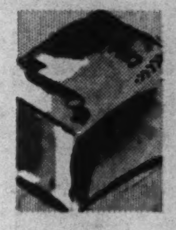
7c
80 white embossed napkins in a dispenser box.
Notions—7th Floor

BATH TOWELS
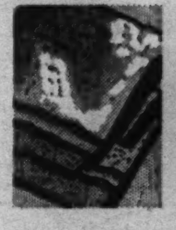
27c
Cannon 20x40" whites with colored borders.
White Goods—7th Floor

CRINKLE CLOTH

44c Yd.
36-in. Strong natural American plisse.
Window Shades, 7th Floor

RAYON PANELS

$1 Ea.
Washable rayon marquisette. 43x78-in. Sheer!
Curtains—7th Floor

CROCHET COTTON

10½c Ball
Clark's O.N.T. and Brooks. White, ecru, beige. 3 to 80.
Fancy Goods—7th Floor

9 FT. FELT BASE
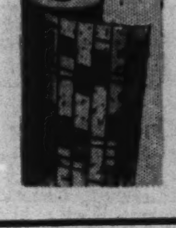
33c Sq. Yd.
Artistic patterns. Fine selection. Many famous makes.
Linoleum—7th Floor

Monday, State Street Store Open 12 Noon to 9 P. M.—Buy Bonds and Stamps for Victory

GOLDBLATT'S *State Street Store* NEW 7TH FLOOR-THRIFTMART

Precious Furred CLOTH COATS

Buy on Lay-Away! $33

Special group of lovely furred coats to celebrate the opening of our 7th floor thriftmart. Sable dyed squirrel, durable skunk, soft dyed fox; many large fur borders. Fine fabrics, interlined. 10-20, 38-52, 35-47.

TWO-IN-ONE-COATS

All wool coats with removable lining. A "must" for moderns. The lining comes out in warm weather. Sizes 10-18. **$19.95**

Coats—Seventh Floor

RICH SABLE DYED MUSKRAT

Featuring Beauty, Style and Durability $139

Rich Russian Sable Blend Notable Quality in Our New 7th Floor Thriftmart

Looking for a really lovely coat that pleases your fashion-sense . . . and appeases your budget? These luxurious Russian Sable Blended Muskrats are smartly styled . . . long wearing . . . and smart looking. You'll be proud to own one.

SMARTLY STYLED FUR COATS

$69

Black Dyed Persian Paw
Skunk Dyed Opossum
Mink Striped Coney
Sable Dyed Coney
Seal Dyed Coney

Quality and beauty at a thriftmart price you never expected. Turnback cuffs, high yokes, tuxedo fronts.

Lay-Away Investment! 10% Deposit and 10% Monthly Reserves Your Selection Until Nov. 1st

Furs—Seventh Floor

LOVELY DRESSES TO GREET THE FALL

$6.60

Dresses That Go to Work!
Dresses That Like to Play!

These 1 and 2-piece rayon crepes and travel print jerseys can lead a double life. Perfect for work . . . just the answer for dinner and dancing. For juniors, misses and women.

A Special Group of Handsome New Dresses, for Early Fall. Sizes 12 to 52. $3.99

Dresses—7th Floor

FAMOUS VENUS FOUNDATION

$5

Plain material. Uplift bra top. Semi-stepin style. Figure control—comfortable to wear.

Uplift Bras...........69c
Batiste and rayon satin.

Corsets—7th Floor

SMART SAMPLES AND IRREGULARS

NEW FALL BAGS

Distinctive New Styles $5

Ready to Usher in the Fall! Perfect with Your New Clothes!

Samples and slight irregulars of much higher priced bags. Envelopes, pouches and top handles. Brown, black, and new fall colors.

Failles, Capeskins, and Broadcloths

Handbags—7th Floor

There's Priceless Flattery Here!

Hats Jaunty and Gay For the New Fall Season

$2

Quality beltings, felts and velvets in the best-looking styles of the year. Pompadillys, pompadours, berets and brims in coffee, soldier blue, turf, aussie green, Kelly, brown, black, and navy.

Hats—7th Floor

COLORFUL PLAY SHOES

3 Outstanding Groups

$1.29 $1.69 $2.29

Cool, Comfortable, Gay!

All the play shoes you admired so much in the beginning of the season. Get them now while there is still time to get miles of walking-playing pleasure from these shoes. You'll love their cool walking comfort.

Shoe Dept.—7th Floor

SLIPOVERS AND HOOVERETTES

$1.19

Gay dresses. Ric-rac or contrasting trim. S. M. L. 2 limit

Pinafore Aprons..........$1
Ruffle trim. S. M. L. 2 lim.

Fruit-o'-Loom Dresses...$1.95
Housecoats...........$1.69
Chenille Robes..........$3.95
Print Aprons...........39c

Tub Frocks—7th Floor

MULTIFILAMENT RAYON SLIP

$1.69

Rayon crepe slips. Lace and embroidery trim in pink, blue, white, maize. Adjustable shoulder straps. Sizes 32 to 40.

Broadcloth Slips........44c
Built up shoulders. Perfect quality. Sizes 36-52.

Famous Brand Slips.....$1.33
Irregulars. Sizes 32 to 44 in group. Not all styles.

Lingerie—7th Floor

Monday, State Street Store Open 12 Noon to 9 P. M. Buy More War Bonds at Goldblatt's

GOLDBLATT'S *State Street Store* NEW 7TH FLOOR-THRIFTMART

YOUTHS' "FINGERTIPS"

$12

Famous Barbour make of warm fleecelike fabric, with durable quilted rayon lining. Swank styling. Color choice. Sizes 10 to 20.

Plaid Campus Coat......$6.99
Warm fabrics; Fall styling. Some with zipper book pocket. Sizes 6 to 20.
Boys' Wear—Seventh Floor

GIRLS' COAT SETS

$9.95

Heavy fleece-like fabrics. Well made. Warm and snug. With matching ski pants. Sizes 7 to 10.

Pleated Skirts, Sizes 7-16........$2.95
Spun Rayon Dresses, 7-14......$1.95
Girls' Neatly Made Blouses.....$1.39
Teen and In Between Fashions—7th Floor

GIRLS', BOYS' OVERALLS

$1.59

Bib-top, pinwale corduroys. Navy, royal, wine, brown, teal. Tubbable. Sizes 3-8.

Crew Neck Polo Shirts 89c
Strped. Short sleeves. 2-8.
Juvenile Section—7th Floor

Boys' Long Pants $2
Corduroys and wools (content as labeled). Slight irregs. better quality. 8-20.

Overall Pants $1
For boys. 8-oz. Sanforized blue denim, reinforced at strain points. 6-12.
Boys' Wear—7th Floor

FOR THE YOUNGER SET

Curity Gauze Diapers...$1.94
24x40. Slight irregulars.

Receiving Blankets........25c
White with pink, blue.

Infants' Shirts............39c
Rayon stripes. Tie side. 2-4.

Infants' Pants.............39c
Tie sides. S. M. L.

3-Pc. Bootie Set.........$1.77
White, pink and blue.

Waterproof Sheets........89c
Flannelette on one side. 27x36".

Knit Gowns..............69c
Cotton. Draw string bottom.

High Chair Pads........$1.29
Rubberized. Ruffled edge.

Knit Creepers............79c
Irregulars. Neatly made.

Toddlers' Dresses.........79c
Fruit of the Loom dresses.

Wee Boys' Suits..........89c
Broadcloth. Nicely made.

Mosquito Nets............59c
For carriages. Protection.

Knit Kimonos.............89c
Pastel colors. Warm.

Bird's-eye Diapers......$1.69
27x27 inches. Absorbent.
Infants' Wear—7th Floor

Sturdy-for-School BOYS' SHOES

$2.49

Bluchers, brogues, plain toes, in black, brown, antique. Good quality leather uppers, strong compo soles. 2½ to 6.
Boys' Shoes—7th Floor

Scuff-Proof Tip Oxfords.....................$2.48
9½ to 12. Goodyear welt construction. Sizes 12½-3..$2.98

WASHABLE CORDUROY

For Tots' Overalls
For Suits and Skirts

79c Yd.

This all-popular cotton fabric comes in a complete range of new fall colors . . . turkey red, tobacco brown, kelly green, copen blue, gold, moss. For school togs.

COTTON REMNANTS
Tubfast and Sturdy—Many Home Uses! **19c Yd.**

Long mill lengths of solid color cottons, including percales, shantung, novelty weaves, also printed cotton suitings. Tubfast.

SEERSUCKER PRINTS
Sew for School! No Ironing Needed! **34c Yd.**

Prints, checks, stripes, florals for house-coats and street dresses. All first quality and washable . . . cut from full bolts.

Yard Goods Dept.—Seventh Floor

RAYON CREPE

49c Yd.

Seconds of fine French crepe prints in splashy florals, neat all-over designs. They're all guaranteed washable. 39 in. wide.
Yard Goods—Seventh Floor

DRAPERY WONDERS

in Printed Cretonne
Ready-to-hang draperies . . . 34 inches wide and 2 1/6 yards long. They're fully cut, will fall gracefully, look well. **$1 Pr.**

Homespun and Rufftex Drapes
$1.99 Pr.
36" wide and 2½ yards long. All hemmed and finished.

Spun Rayon Printed Drapes
$3.99 Pr.
Fully cut and lined throughout. 50" wide, 2½ yards long.

Drapery Remnants **Yd. 39c**
Frosted cloth cretonnes and rich novelty weaves

Curtain Materials **Yd. 12½c**
Printed voiles, rayon grenadines. Remnants.

Draperies—Seventh Floor

Grand Curtain Array!

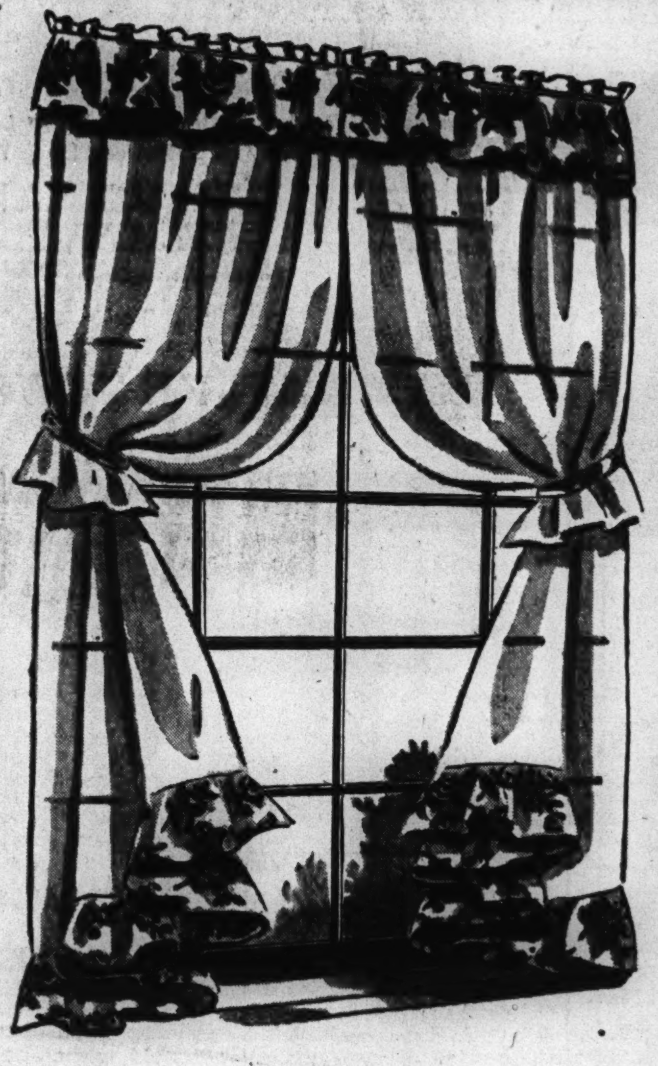

68 In. SWAGGERS COTTAGE SETS

$2.66 Pr.

Swagger Curtains made of fine voile with gaily printed deep valance and flounces. They're a full 68-inches wide to the pair; 87-inches long. Suitable for dining room, bedroom, dinette.

Cottage Sets consisting of 6 pieces for kitchen or dinette. A fine selection of these charming voile sets, all trimmed in red or green. You'll be amazed at the quality and styling!

Rayon Marquisette Panels
Remarkably fine quality panel for living or dining room windows. Each, **59c**

Sheer Quaker Lace Panels
Made of fine quality yarns in neat all-over and border patterns. Each, **79c**

Curtains—7th Floor

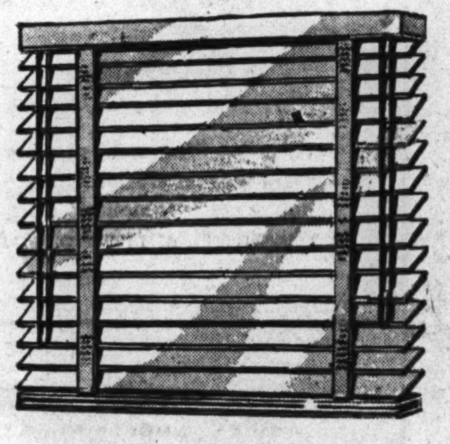

23 to 34 Inches Wide
VENETIAN BLINDS

All 64 Inches Long
2 Inch Wood Slats **$2.49 Ea.**

Flexwood blinds with adjustable slats, fine-looking finish. They're easy to clean . . . washable and convenient.

3x6 Ft. Shade
44c Ea.

Striped shades. On good spring rollers. Seconds in pongee, ecru, white.

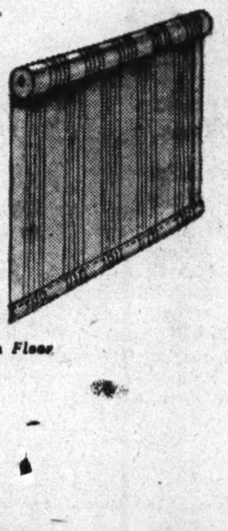

Shades—Seventh Floor

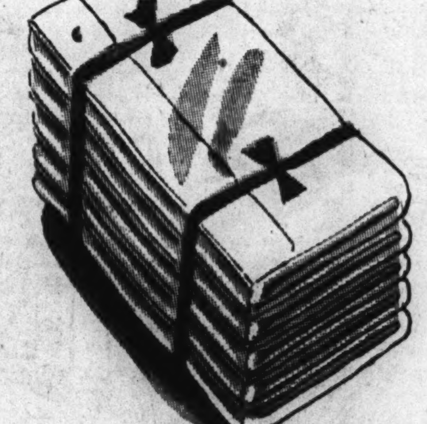

Goldblatt Bond Sheets

$1.37 Each

81x99 in. Bleached. Long staple cotton yarns. Laundry tested. 2 limit.

Floral Blanket Covers
For comforter or blanket. Floral pattern. Bound seams. **$1.88**

6x6 Ft. Shower Sets
Fine decorated celanese rayon sets. Ruffled window drapes. Set **$3.77**

Chenille Rug Sets
Two-tone pastels. Rug and lid cover. Set **$1.77**

Washed Towel Squares
30x34" approximate size. Each..................... **17½c**

Heavy Wash Cloths
Pastel and white with colored border. Absorbent.................. **9c**

White Goods—Seventh Floor

Fine Printed Tablecloths
Many famous patterns in these washable luncheon cloths. Slight imperfections — will not impair wear. **$1**

Lady Myra Knitting Worsteds..Skein 77c
White only in 4 oz. worsted.
Fancy Goods—Seventh Floor

Plaid Double Blankets
Sturdy cotton. 3½ lbs. Colorful block plaids. Matching color sateen edge. 72 x 84 in. size. **$2.88 Pr.**

Feather & Down Comforters
72x84" cut size. Covered with floral cambric. Lightweight. **$7.77 Ea.**

72x84" Quality Blankets...........$2.88
A warm and lightweight mixture of 25% rayon and 75% fine cotton. Choice of colors.

66x76" Plaid Sheet Blankets.............88c
70x80" Heavy Cotton Blankets.......$1.99

Blankets—Seventh Floor

Monday, State Street Store Open 12 Noon to 9 P. M. Buy More War Bonds at Goldblatt's

GOLDBLATT'S State Street Store NEW 7TH FLOOR-THRIFTMART

POPULAR CIGARETTES
200 in carton.......$1.39
Lucky Strikes, Camels, Old Golds, Philip Morris, Raleighs, Chesterfields, Tareytons, Pall Malls, and Dunhills.
1 carton limit.
Tabaccos—7th Floor, Thriftmart

Le Sonier.......59c $1 value fragrant cologne.

Cold Cream.....29c Monarch's 16-oz. olive oil.

75c Atomizers...69c Metal frame, rubber bulb.

Skin Balm.......29c Kay Daumit. With dispenser free.

50c Face Powder.6½c Armand's discontinued pkg.

Lustrite ....29c Lipstick. Many shades.

$1 Gift Sets.....59c Garne bath combinations.

75c Cologne....29c Lovely Sea Mist cologne.

$1 Bubble Bath..47c Blossom. 20 packs to box.

G. B. Napkins....19c Sanitary napk's. 12 to box.

75c Perfume ...29c Fioret in many scents.

Bath Crystals ...36c 5-oz. bag Waldorf.

Dionne Facial Tissues 500 to the box. 2 limit. **.16c**

Cosmetics—7th Floor Thriftmart

Borden's Chocolate MALTED MILK 23c Serve hot or cold. 2 limit.

$1 IRONIZED YEAST 39c Tonic and digestive. 2 limit.

SCOT TISSUE 8 for 49c 1000-sheet toilet tissue. 16 limit.

VITAPRO VITAMINS $1.69 With liver and iron. 50 day supply.

50c PHILLIPS' 29c Milk of magnesia. 2 limit.

DOAN'S PILLS 38c For kidney ailments. 2 lim.

$3.25 SERUTAN $1.99 Bulk laxative. 1 limit.

FLIT 29c Qt. Or Black Flag. (Gal. $1) 1 limit.

75c CAROID 37c And bile tablets. 2 limit.

ALCOHOL 2 Pts. 25c Isopropyl for rubbing. 2 limit.

ZINC OXIDE 2 for 25c 1-oz. skin ointment.

$1.25 ANUSOL .74c Suppositories. 1 limit.

Drugs—7th Floor Thriftmart

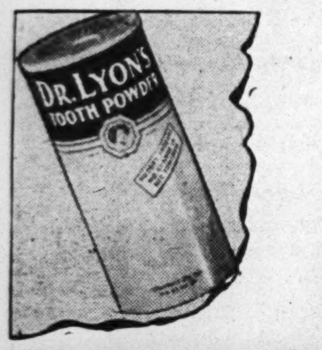

Reg. 79c Tooth Powder
Dr. Lyon's 59c
For brighter teeth. Limit of 1.

Double Edge Blades 100 for...........79c Assorted brands. Keen-edged.

Reg. 59c Molle..38c Shave cream in jar. Limit of 1.

LUX OR LIFEBUOY SOAP. 3 for 16c Bath soaps. 3 limit.

Reg. 12½c Stork Castile
SOAP 3 for 25c
Ideal for babies. 3 bars limit.

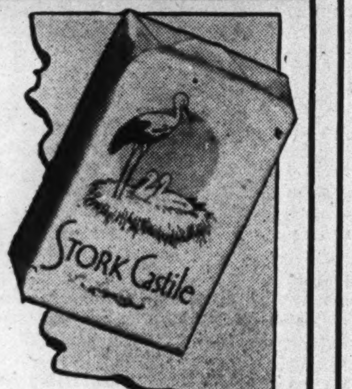

Reg. 79c Kreml..54c Hair tonic for better grooming. 1 limit.

Toiletries—7th Floor Thriftmart

Ruskin Cigars
50 in box $1.35
Panetela shape mild fresh smokes.

Prince Albert 64c 16-oz. crimp cut. 1 lim.

16-Oz. Walnut $1.69 Middleton's pipe blend.

Big Ben 16-Oz. 61c Pipe mixture. 1 limit.

Tip Top, Plow Boy 52c 14-oz. long cut. 1 limit.

15c Velvet, pkg. 8½c Fine cut. 2 limit.

Briar Pipes .....97c Seconds of popular $1.50 brand.

Model ....64c 16-oz. mild tobacco.

Book Matches....4c 15 pkgs. to carton.

Tobaccos—7th Floor Thriftmart

FROM THE THRIFTMART . . . FOR YOUR HOME!

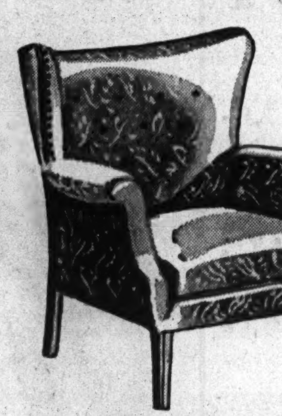

Period Occasional Chair
$5 Down, $1.25 Week **$21.88**
• Full Spring Construction • Nailhead Trim
A graceful, expertly tailored chair with genuine spring construction. Covered with fine damask . . . button-tufted back. Real value.

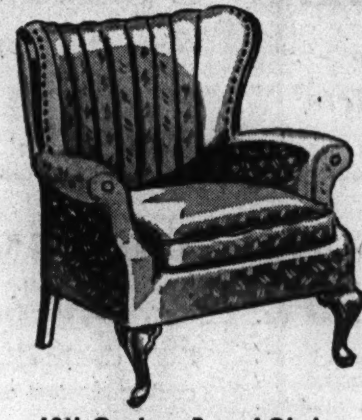

18th Century Barrel Chair
$6 Down, $1.25 Week **$27.88**
• Full Spring Construction
A comfortable and sturdy channel back chair styled with loose cushion spring seat . . . covered with fine damask upholstery. Comfortable styling.

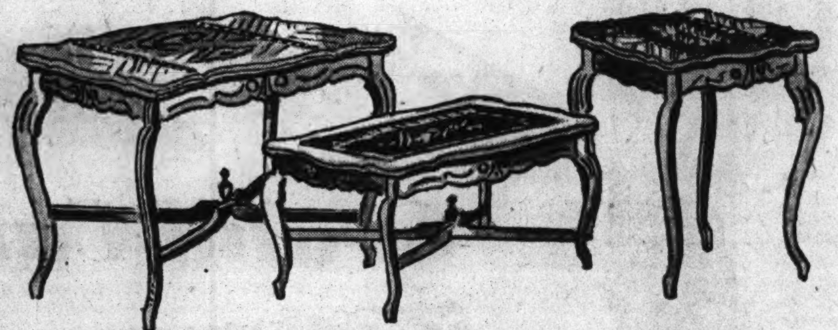

YOUR CHOICE OF SOLID WALNUT TABLES
• Occasional Tables • Coffee Tables • Lamp Tables
Marquetry Inlay on Coffee and Lamp Table!
This beautiful group of walnut pieces has many features to recommend it: graceful design that will harmonize with French or 18th Century surroundings. Constructed to give you a lifetime of service, in addition to adding beauty and charm to your home. **$9.88 Choice**
Furniture—Seventh Floor

Authentic 18th Century 3-Piece Bedroom Suite
Min. Down, $1.50 Week **$69.95**
Fully Dustproof! Center Drawer Guides!
This lovely suite has the exceptional quality of fine traditional styling. Roomy dresser with plate glass mirror, massive chest-on-chest and graceful sleigh bed. Mahogany finish on gum, all hardwood interior. Limited quantity.

America's Best Value! Famous Simmons Mattress
$4 Down, $1.25 Week **$17.88**
55 Pounds White Felt Filling!
Unbelievable economy in this famous Simmons-made mattress. Filled with 55 pounds of all-white felt. Pin stripe ticking, pre-built border and side handles for easy turning. Full or twin sizes.
Mattresses—Seventh Floor

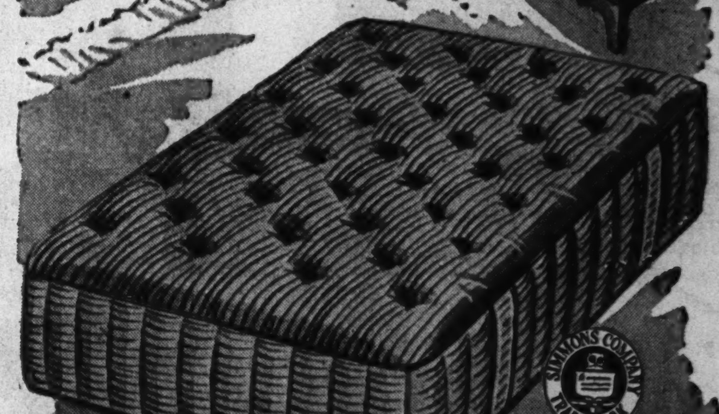

DECORATIVE TOUCHES

6-WAY REFLECTOR $9.88
All metal constructed lamp with six different degrees of light intensity. Bronze finished. Excellent for reading.

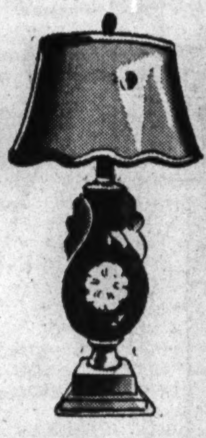

CHINA TABLE LAMP $6.88
Delicate china lamps mounted on gold-finished base. Velvet-trimmed multi-filament shade. Adjustable.

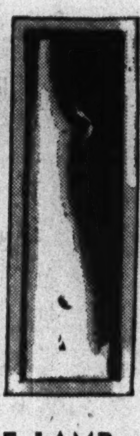

FULL LENGTH MIRROR $1.88
12x48" dressing mirror complete with hangers. It's a clear, fine quality glass. Hang it on back of closet door.
Lamps—Seventh Floor

Cretonne SLIPCOVERS
$2.95 3 Chair Styles
$5.95 76", 84" Sofa Styles
Take the "tag-end" of summer look out of your living room inexpensively! Dress up your furniture in cheerful, bellowered cretonnes! Tailored with cord welted seams, pleated skirts, reversible cushions. Wine, green, blue.
Slipcovers—Seventh Floor

Clearance!
*"Hurt" Orientals

Quality rugs at tremendous savings! All *store-used and repossessed Orientals . . . still beautiful . . . still serviceable! One of a kind.

App. Size	Designs	When New	Now
9x12.2-Ft.	Sparta	$279.00	$ 84.50
9x12.2-Ft.	Arak	298.00	139.50
9x13-Ft.	Sparta	329.00	129.50
9x10.6-Ft.	Mahal	198.00	69.50
9x12-Ft.	Mahal	219.00	69.50
9x12.4-Ft.	Turkish	198.00	59.50
8x10-Ft.	Chinese	198.00	69.50
9x12-Ft.	Chinese	198.00	59.50
9x12-Ft.	Chinese	249.00	84.50
9x12-Ft.	Arak	198.00	84.50
10x13.6-Ft.	Chinese	379.00	129.50
9x12-Ft.	Arak	198.00	69.50
9x12.1-Ft.	Turkish	219.00	69.50
9x12.4-Ft.	Turkish	198.00	84.50
8.10x11.4-Ft.	Feristan	219.00	79.50
9x12.3-Ft.	Montaz	249.00	119.50
9x12-Ft.	Turkish	198.00	69.50
8.1x10.2-Ft.	Sparta	198.00	59.50
9x11.8-Ft.	Turkish	219.00	84.50
9x12.2-Ft.	Sparta	198.00	84.50
9x12-Ft.	Sparta	198.00	69.50
9.4x12.4-Ft.	Sparta	219.00	84.50
9x12-Ft.	Herati	124.50	64.50

Slightly Damaged, Store-Used and Repossessed Domestic Rugs in Room Sizes:

9x12-Ft.	Gulistan	$159.50	$74.50
9x12-Ft.	Beauvais	84.50	39.50
9x12-Ft.	Arak	119.50	64.50
9x12-Ft.	Anglo-Persian	148.50	39.50
9x12-Ft.	Gulistan	159.50	54.95
9x12-Ft.	Feristan	79.50	39.95
9x12-Ft.	Hantuft	69.50	39.50
9x12-Ft.	Wilton	79.50	39.50
11x16.3-Ft.	Wilton	198.50	84.50
9x12-Ft.	Chenille	89.50	39.50
9x12-Ft.	Gulistan	159.50	79.50
4x7-Ft.	Chenille	19.95	8.95

Rugs—Seventh Floor

EVERYDAY NEEDS GALORE!

J & P Coats Thread...3c White or black. No. 40, 50, 60.

Colored Bias Tape..3½c Lawn tape. Single or double fold.

Sew-On-Garter ..Pair 15c Trolly or 8-in. garters for girdles.

Dress Shields....Pair 23c Pin-on type. Size 2 or 3. Two styles.

Hair Wave Fluid......7c Large pint bottle. Nicely scented.

Curl Combs ....3c Strong black rat-tail styled combs.

Waxed Paper ....13c 125-ft. roll in cutter-edge box.

Dressmaker Shears...69c 7 or 8 inch sizes in steel.

Sewing Needles...Pkg. 9c Large choice of sizes. Sharp point.

Mending Cotton. Ball 3½c 100-yd. mercerized hose shades, black, white.

Metal Hair Curlers....4c Choice of sizes. Handy, lightweight.

Strong Shoe Laces 2 pr. 4c Sizes 27, 36, 40 inch. Practical.

Kabo White Cleaner..12c Cleans all-white shoes. Bottle or tube.

Rayon Wave Nets.....3c Choice of shades. With elastic edge.

Notions—Seventh Floor

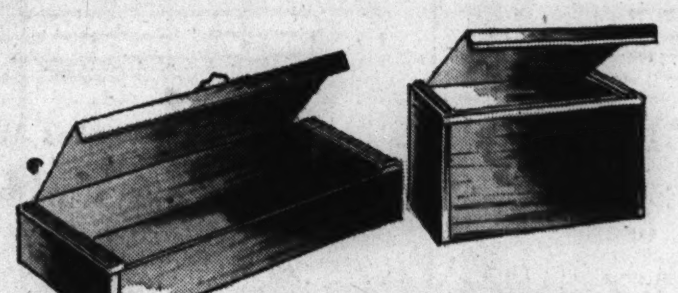

Save Closet Space!

UNDER BED CHESTS 48x20x8½". Moth humidor included . . . protects blankets and woolens. Takes little space . . . just slide under bed. **$1.19**

STORAGE CHESTS 32x20x16". Dustproof and mothproof. 3-ply Gatorhide Kraftboard. Moth humidor included. Store bulky things. **97c**

SLID-A-DOR WARDROBE 60x24x20½". Protect garments from moth and dust. E-Z-Do moth humidor included. Door rolls down. **$1.79**

Closet Supplies—Seventh Floor

STURDY BRIEF CASE 3 pockets, 2 straps, extension lock features. For school or business. **$1.89**

Eraser-Tip Pencils Medium leads in fine wood pencils. Dozen **18c**

De Luxe Fountain Pen Visible ink supply. Sturdy clip. 5 colors. **59c**

Stationery—Seventh Floor

Linoleum Clearance

9x12 bordered rugs. Hard surfaced tiles and florals, easy-cleaning and convenient. **$2.99**

"NAIRN" DE LUXE INLAID By the makers of Gold Seal. Tile and marble patterns. **$1.09 Sq. Yd.**

Linoleum—Seventh Floor

Neighborhood News,
Churches, Clubs, Schools
Radio Programs.

Chicago Sunday Tribune

THE WORLD'S GREATEST NEWSPAPER

Part 3 | Metropolitan Section

N

AUGUST 15, 1943.

NORTH SIDERS AID MUSIC FESTIVAL

DOMESTIC ARTS SCHOOL NOW IS PART OF N. U.

Discontinue Unit in Belden Avenue.

The School of Domestic Arts and Sciences, 350 Belden avenue, has closed and transferred its total assets of more than $200,000 to Northwestern university to endow work in home economics. Directors of the school have been seeking to enlarge the scope of its work and to offer a more thoro scientific grounding than has been possible with its facilities. This shift is expected to accomplish that end.

The new home economics program at Northwestern will begin in the fall. Courses in home and institutional management will be part of the curriculum of the school of commerce. They will be given both on the Evanston campus and on the Chicago campus. Former students of the School of Domestic Arts and Sciences who expect to continue their studies may register for either day or evening courses with the university.

Mrs. Mehlig Continues.

Mrs. Madeline Mehlig, the school's former director, will be in charge of the Northwestern program. Mrs. Mehlig is a graduate of the home economics department at the University of Wisconsin.

The School of Domestic Arts and Sciences, which has been on Belden avenue since 1933, was founded in 1901 by Mrs. Lynden Evans and a group of educators. The school has had an average enrollment of approximately 425 day and evening students.

Its assets include several endowment funds and five buildings on ground bordering Lincoln park, on Commonwealth and Belden avenues, and Clark street.

$78,000 Endowment.

One of the endowments, of $78,000, is called The Memorial Fund of the Board of Lady Managers, World's Columbian exposition. This was presented to the school on June 30, 1916, by the president of the memorial fund, Mrs. Bertha Honore Palmer of Chicago, and the secretary, Mrs. William Parlin of New York. The fund was accumulated by the sale of souvenir articles during the 1893 Columbian exposition. It was given to the school "for the general purpose of educating girls and women in a wise and practical way and to train them in the economics, management, and care of the home."

Northwestern university will not use the five Belden avenue buildgings. The buildings probably will be rented for private housing.

EVANSTON SPORT GROUP ARRANGES ANNUAL BENEFIT

The Evanston Sports association's national league all-star softball team will play a nine made up of members of the College All-Stars football team Friday night in the association's seventh annual benefit softball game at Boatwood park lighted field, Main street and Florence avenue, in Evanston. The game will begin at 8:30 o'clock.

The participation of the College All-Stars has been arranged thru Arch Ward, sports editor of The Chicago Tribune. The All-Stars are now practicing at Dyche stadium for their game with the Washington Redskins Aug. 25.

A preliminary contest at Boatwood park Friday will be a softball game at 6:45 o'clock between a team of WACs from Fort Sheridan and the Evanston All-Star Boatwood girls, who are members of the association. Tickets for the annual event may be bought in Evanston stores or at the gate. Proceeds will go to the association's memorial stadium benefit fund.

REV. JOHN MOFFAT LEAVES ROGERS PARK TO GO TO KENTUCKY

The Rev. John W. Moffatt, for 10 years pastor of the Rogers Park Baptist church, leaves today to assume the pastorate of the First Baptist church in Newport, Ky.

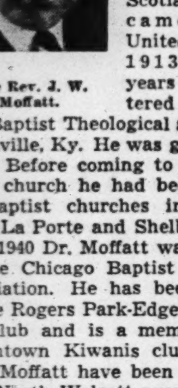

The Rev. J. W. Moffatt.

Dr. Moffatt was born in Dundee, Scotland. He came to the United States in 1913 and six years later entered the Southern Baptist Theological seminary in Louisville, Ky. He was graduated in 1922. Before coming to the Rogers Park church he had been minister of Baptist churches in Columbia City, La Porte and Shelbyville, Ind.

In 1940 Dr. Moffatt was president of the Chicago Baptist Ministerial association. He has been chaplain of the Rogers Park-Edgewater Civilian club and is a member of the Northtown Kiwanis club. He and Mrs. Moffatt have been residing at 7014 North Wolcott avenue.

Northbrook High School Boys Give Farmers a Boost During Summer

Big stacks of flapjacks and steaming plates of bacon and eggs under their belts, these four Northbrook High school boys are starting out for their day's work on the farm of J. L. Kordick, near Northbrook. They were trained last spring under the farm volunteers program at the high school. And they are enthusiastic about their work. In Farmer Kordick's words: "These lads have more interest and energy for the farming business than any helpers I have ever had—they are the best workers I have found." Leaving the farmhouse are (left to right) Fritz Miller, Don Dahlberg, Richard Dahlberg, and Bill Jensen.

[TRIBUNE Photos by Julius Gantter.]

The boys have become particularly efficient in the goat milking and feeding department, Mr. Kordick said. Their employer, who also owns a second farm, near Dundee, has 30 head of goats and 61 cows to be cared for. Together the two farms produce enough feed for both stock. Goats are all milked by hand, and the boys are deft at the job. Don Dahlberg is seeing to it that this goat trio gets a good breakfast.

Picking pecks of cucumbers is Kenneth Krase, 14 year old son of Mr. and Mrs. Edward A. Krase, who have a farm near Northbrook. While Farmer Krase is working in a war plant, Mrs. Krase and their two sons are busy on the farm front. Kenneth and his brother, Edward, both took the farm training course at Northbrook High school under direction of W. R. Etherton. The director said that almost all of the boys who were trained at school last spring have been placed on farms for the summer. A number are helping farmers in Michigan and Wisconsin. Helping to harvest the long rows of corn on his father's farm is Edward Krase, 17 year old Northbrook High school student. Edward, who had a head start on knowing what farm life was all about, said he gathered plenty of additional knowledge taking the farm course. He's the head man around the Krase farm this summer while dad is helping out war production.

Developing their skill at baling straw in the Kordick farm fields and at the same time hardening muscles for the football field next fall are (left to right) Richard Dahlberg, Fritz Miller (on tractor), Bill Jensen, and George E. Krick, who is lending a hand. "These boys are doing a lot of good, hard, and dirty work," said Farmer Kordick, "but it doesn't scare them—they can really take it on the chin." Until school opens in the fall, these farmer's aids will continue their trek from farm to farm in various communities, helping wherever they are needed.

★ With AMERICA'S FIGHTERS ★

Pvts. William M. Theis and John P. Evert, parachute infantry men, are now in combat training at Camp

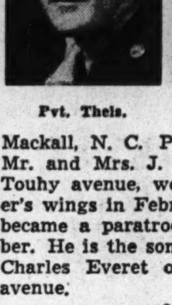

Pvt. Theis.

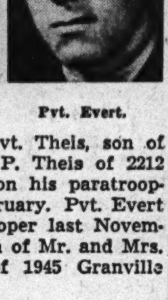

Pvt. Evert.

Mackall, N. C. Pvt. Theis, son of Mr. and Mrs. J. P. Theis of 2212 Touhy avenue, won his paratrooper's wings in February. Pvt. Evert became a paratrooper last November. He is the son of Mr. and Mrs. Charles Everet of 1945 Granville avenue.

Barton H. Cameron, son of Dr. and Mrs. Dan U. Cameron, 1210 Astor street, has been promoted from captain to major. Before entering service he was in the advertising business.

Second Lt. Edward E. Oakes Jr. has been appointed an instructor in the army finance school at Duke university, Durham, N. C. He is a graduate of Loyola university where he majored in accounting. Lt. Oakes is the son of Mr. and Mrs. Edward E. Oakes of 1416 Thome avenue.

Louis Axelrod, 830 Lawrence avenue, has been promoted to captain at Camp Edwards, Mass. He is a medical officer in the engineer amphibian command. Capt. Axelrod was graduated from the University of Illinois.

Technician 4th Grade Jack McConnell, who was wounded in the Aleutian Islands, has been awarded the order of the purple heart. He enlisted in the army three years ago and is a saxaphonist in an infantry band. He is the son of Mr. and Mrs. Vincent D. McConnell of Evanston.

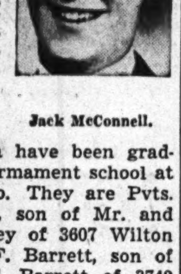

Jack McConnell.

Three north side service men have been graduated from the armament school at Lowry field, Colo. They are Pvts. James P. Bailey, son of Mr. and Mrs. Harry Bailey of 3607 Wilton avenue; James F. Barrett, son of Mr. and Mrs. T. Barrett of 3749 Sheffield avenue; and William J. Hahn, son of Mr. and Mrs. G. A. Hahn of Wilmette.

Pvt. Robert T. Soens, son of Mrs. Anna Soens of 853 Nelson street, recently completed a course in radio operator-mechanics at the air force training school in Sioux Falls, S. D.

Lt. Conrad H. Neumann, formerly of 1315 Sedgwick street, has completed a signal corps course at Camp Murphy, Fla.

Three north siders are helping to train recruits at Camp Fannin, Texas. They are Lt. Hirschle Hawkins of 546 Fullerton parkway, serving as a line officer, and Corp. Carl C. Shogren of 2815 Glenlake avenue, and Corp. Mitchell N. Barnett of 923 Lawrence avenue, both serving as training cadremen.

The Rev. Theodore Pfeiffer, founder and for many years pastor of the Zion Bible mission in Zion, was promoted recently from captain to major in the army air force training command school at Truax field, Madison, Wis. He began his career as an army chaplain by serving as religious adviser in Civilian Conservation corps camps in Utah and other western states.

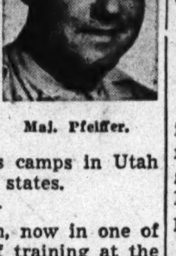

Maj. Pfeiffer.

Lt. John F. Roth, now in one of the final phases of training at the the army air base at Pueblo, Colo., is a model crew bombardier. He has been in in the army a year and a half. He is a graduate of St. George High school and the son of Mrs. Ruth Roth of 5530 Winthrop avenue.

Lt. Roth.

Marine Lt. Richard A. Kronman recently returned from Camp Le Jeune, New River, N. C., to visit his parents, Mr. and Mrs. Al Kronman, of 1225 Greenleaf avenue, before leaving for the west coast. Lt. Kronman formerly attended the University of Kentucky where he was a tackle on the football squad.

Lt. John J. Bryant, who recently

[Continued on page two.]

GREEN, BROOKS ON G. O. P. WARD PICNIC PROGRAM

The 50th ward Republican organization, with Jens M. Jensen committeeman, will hold its annual organization picnic next Sunday at Riverview park. More than 2,000 persons are expected.

Guest speakers will include Gov. Green, United States Sen. Wayland Brooks, and Richard Lyons, mentioned widely as a Republican candidate for senator. Atty. Gen. George F. Barrett also will talk. A number of other officials and community leaders will participate in the program.

John L. Coffield is general chairman. He will be assisted by Watson Simmonds, co-chairman, and Miss Myrtle Weissbrodt, secretary.

The program will include special features for both adults and children. Picnic attractions will include dancing, a floor show, and various games. Prizes will be awarded. The rides and shows in Riverview park will provide another source of entertainment.

Chairmen of committees include: Fred Sparling, beverage; Homer McGuffey, concessions; Alfred Ilker, soft drinks; Edward G. Egloff, finance; Frank J. Farley, games; A. George N. Spannon, legal; Paul Billings, parking; J. Clyde Shannon, program; Melvin White, prizes; David A. Schallman, publicity; Mrs. Helen Ganscoe, reception; Mrs. Charlotte Carlson, refreshments; Joseph F. Novotny, speaker; Gerard A. Koch, tickets, and Myrtle Weissbrodt, war bonds and stamps.

JAMES J. EDWARDS, FORMERLY DEAN AT DE PAUL, IS CHAPLAIN

Lt. James J. Edwards, former dean of the college of liberal arts and sciences at De Paul university, was graduated recently from the naval chaplains school at Williamsburg, Va., and has been assigned to the naval hospital at Great Lakes, Ill. Lt. Edwards had been dean at De Paul since 1935. Previously he served as principal of the university academy. In 1941 and 1942 he was national president of Delta Epsilon Sigma, national Catholic honorary society. Since 1929 he has been a member of the board of trustees of De Paul.

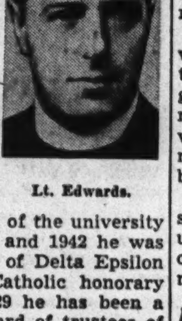

Lt. Edwards.

JAP SUBMARINE TO TOUR NORTH SHORE SUBURBS

Pearl Harbor Trophy on View Thursday.

A Japanese two man suicide submarine, America's first trophy captured after the attack on Pearl Harbor, will visit 10 north shore towns Thursday, Aug. 26, on its nationwide war bond tour for the United States treasury department.

Mounted on a specially built tractor-trailer, the 94 foot long submarine will be paraded thru the streets to the exhibit location of each town. The country-wide tour, which started Navy day, Oct. 27, from San Francisco, will include a total of 63 cities.

Evanston First Stop.

First stop on the submarine's north shore itinerary will be Evanston. The exhibit is scheduled tentatively from 9 to 9:30 in the morning at Fountain square.

Wilmette, Winnetka, and Glencoe, successively, will be the next stops. The submarine is scheduled to arrive in Highland Park at 11:30, where it will be on view until 12:30. It will pass thru Lake Bluff and stop at Libertyville from 2:30 o'clock to 4. Last two stops will be North Chicago at 5:30 o'clock and Waukegan at 7, where the day's exhibition will close at 11 o'clock.

Friday, Aug. 27, the submarine will visit Great Lakes naval training station.

Exhibition hours in the various town are subject to change, the treasury department said.

War Stamps Admit.

Men and women who purchase at least $1 in war stamps or a war bond or children who purchase at least 25c in stamps will be allowed to climb catwalks alongside the submarine, from which the interior may be viewed thru the portholes. The only means of entrance is thru a 15½ inch opening atop the conning tower.

The submarine, after its capture, was taken apart at Pearl Harbor by the U. S. navy for study. Photographs were taken and blueprints made of the many parts. The sub was then shipped to the Mare Island navy yard at San Francisco and put back together.

During the exhibition, bond and stamp booths will be manned by volunteers provided by the war savings committees in the various communities.

Deerfield C. of C. Basket Picnic to Be Held Today

The Deerfield Chamber of Commerce is sponsoring a family basket picnic today at the grove north of the high school property on Waukegan road. Candy, potato chips, and soft drinks will be distributed. There will be baseball and other games and races. Prizes will be given to winners.

MANY TO SING IN SPECTACLE NEXT SATURDAY

90,000 to Attend at Soldiers' Field.

Several thousand north side residents will participate in the 14th annual Chicago Music Festival to be presented in Soldiers' field Saturday night by the Chicago Tribune Charities, Inc. More than 10,000 persons will take part in the gigantic spectacle which will begin at 7 p. m. before 90,000 spectators. Net proceeds will go to army and navy relief.

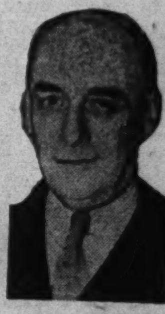

Dr. Edgar Nelson.

Many north siders will sing in the 3,000 voice Hallelujah chorus, led by Dr. Edgar Nelson, 1510 Cullom avenue, general director of choral numbers at the Festival. Dr. Nelson is president of the Chicago Conservatory of Music, director of the Marshall Field chorus and the chorus of the Apollo Musical club, and leader of the Sunday Evening choir of 100 voices which sings in Orchestra hall.

North Siders in Feature Events.

Hallelujah chorus has been one of the outstanding features of all previous Festivals. Other north siders will be among those singing in the Triumphal Processional of "Aida," which is expected to be one of the highlights of this year's Festival, and still others will take part in choral, instrumental and baton twirling competition.

Philip Maxwell, Festival director, promises this year's show will offer more spectacular effects than any of its predecessors. The "Aida" number, taken from Verdi's famed opera, will present a magnificent pageant of 500 characters costumed as Ethiopian slaves, native warriors, nobles, and soldiers, with regalia supplied from the wardrobe of the Chicago Opera company. He estimated that from seven to eight thousand people will have places on the huge stage at the north end of the field during its presentation.

For the first time in the history of the event a foreign government will take part officially when the 68 piece band of the royal Canadian air force of Ottawa and a 60 piece precision drill squadron from Manning depot, Montreal, lead off in a special Canadian participation ceremony. The units will be accompanied by Air Marshal W. A. [Billy] Bishop, famed Canadian World war ace.

Services to Take Part.

American soldiers, sailors, marines, WAVES and WACS will take part in the Festival. Army, navy, and WAC bands will play in massed band numbers which will include more than 2,000 instrumentalists. Sixty marines from Navy pier will offer a seven minute precision drill demonstration. A group of WACS from Fort Des Moines, Ia., will present a tableau depicting their part in the war.

Other features will include the Old Auto pageant, which will have a number of cars of the 1900-1910 period circling the cinder track, their drivers costumed in the fashion of that day, while the crowd joins in community singing of old tunes. The four finalists from a field of 1,000 vocalists who competed in sectional contests in all Chicagoland sections during recent weeks will appear in solo numbers. Promptly at 8:48 the match lighting ceremony will be staged, with 90,000 persons lighting matches simultaneously while the stadium lights are dimmed.

Fireworks to Portray Victories.

A giant fireworks display depicting victories of the allies will precede massed singing of "The Star Spangled Banner," which will conclude the 1943 Festival.

Henry Weber, W-G-N music director, will have charge of general music and will direct the 110 piece Festival Symphony orchestra. Capt. Howard Stube will be in charge of instrumental participation and Fred Miller will be field supervisor. Mr. Maxwell will act as commentator. Frank Bennett of Chicago and Carl Craven, Wheaton, will lead the community singing.

Festival week begins Tuesday with the Cook county baton twirling contest in Soldiers' field at 5 p. m. Finals will start Saturday morning at 9 o'clock at the field, and all contestants will appear in the night performance.

Festival Luncheon Friday.

Three events are scheduled for

[Continued on page six.]

HOW TO GET TICKETS

Reserved seat tickets for the 14th Chicago Music Festival are on sale at 55 cents and $1.10 at the Tribune Public Service offices, 1 South Dearborn street, and in the lobby of Tribune Tower. Mail orders, checks, or money orders should be made payable to Chicago Tribune Charities, Inc.

ASSIGN NINETY NEW POLICEMEN TO ACTIVE DUTY

End 70 Day Training; to Replace Men in Service.

Ninety new policemen, recent graduates of the police department's training division school, have been assigned to active duty, replacing in part the 638 patrolmen, detectives, and officers in military service. With nearly 10 per cent of the force in service, and with the scope of the department's work extended because of special war time duties, the police college trained rookies will face a more arduous probationary period than their predecessors.

Capt. Harry A. Fulmer.

In the classrooms at the Chicago Avenue station, 113 West Chicago avenue, the recruits were instructed in department fundamentals for eight hours a day in a 70 day course directed by Capt. Harry Fulmer, commanding officer of the training division. Greatest concentration of instruction was in criminal law, ordinances, and rules and regulations.

Wide Range of Subjects.

Other subjects covered included discipline and deportment, government, civics, arrests, evidence, federal government coöperation, observation, patrol, summonses, methods of criminals, ballistics, courts, and bureaus.

Instruction in posture, boxing, wrestling, and military drill were given at the 132d Infantry armory, 2653 Madison street, and firearms instruction and target practice were held at the departmental range in the basement of police headquarters, 1121 South State street.

Because of the shortage of available men in the 21-28 age group, the limit set for candidates taking the civil service examination for the force, the new group was called from the 1938 list and the mean age of the recruits was slightly higher than in normal years, averaging between 28 and 30.

Six Students Inducted.

During the session, six of the students were inducted into the services and several others who have been assigned to duty are to be called shortly. Five of the school's instructors are now in the service: Capt. James F. Willett, formerly assigned to the Rogers Park station, is a colonel in the army; Thomas Keeghan, Burnside, and James Key, Chicago Lawn, are in the army, Joseph Morris, Englewood, is a sergeant in the marines, and Leroy Marston, traffic division, a petty officer in the navy.

A large proportion of the new men entering the force were formerly employed in transportation facilities, working as street car conductors and motormen, bus drivers, and on railroads. There are several city firemen and park policemen among the group.

Policemen serving as instructors in the school, drawn from stations thruout the city, are: Alois E. Dettling, Damen Avenue; Ernest Hill, Englewood; Edward Jensen, Summerdale; Edward Leckelt, Maxwell; Marshall Mall, Jefferson Park; William O'Brien, Warren Avenue; Thorsten Olsen, Hudson Avenue; Michael Rochford, Desplaines Street; Stanley Rozowski, Sheffield Avenue; Joseph Shaughnessey, motorcycle division, and Joseph Wieklinski, Sheffield Avenue. Fred Heiden is the division secretary.

Assign North Siders.

North siders who have been assigned to stations in that area are: John T. Donahue, 654 Webster avenue, to Sheffield avenue; Raymond H. Leverenz, 3034 North Halsted street, to Town Hall; Henry C. Modloff, 4948 North Winchester avenue; Berkley F. Moyland, 2511 Winnemac avenue, and Eugene J. Wortsman, 1258 Winona avenue, to North Damen avenue; Andrew E. Creagh, 5411 North Campbell avenue, and Thomas Beahan, 6417 Claremont avenue, to Summerdale; John J. Sidele, 3533 Fremont street; Phillip Furino, 1707 Albion avenue, and Walter W. Westphal, 1737 Albion avenue, to Rogers Park; Abner T. Cunningham, 1338 Farwell avenue, to traffic division.

Recruits from other sections of the city assigned to north side districts are: Chicago avenue: Walker J. Ijams, 4820 South Keeler avenue; Earl Foster, 6643 Union avenue, and Anton J. Wenskus, 5718 Wentworth avenue; Hudson avenue: James J. Scully, 2312 North Lawndale avenue; Sheffield avenue: Joseph M. Gallagher, 6623 South Bishop street, and Edmund J. Konczyk, 2511 North Mozart; Town Hall: Arthur J. Lucas, 1615 North McVicker avenue; 1st district; Brendan W. Hartford, 551 West 37th street; Joseph T. Shatava, 3626 West 57th street, and Charles Kassay, 8916 Cottage Grove avenue.

Kinzelberg
FURRIER
WILL Save YOU MONEY on your FUR COAT
Buy With Confidence! Oldest and Most Reliable Fur House on the North Side
ESTABLISHED 1897
5413 N. CLARK ST.
LONgbeach 5103

With AMERICA'S FIGHTERS

[Continued from first page.]

received his commission in the field artillery at Fort Sill, Okla., and Lt. Thomas J. Bryant, a Jesuit priest and an army chaplain, have been home on furlough visiting their mother, Mrs. T. J. Bryant, 5348 Wayne avenue. Their younger brother, Corp. Albert E. Bryant, has been in Europe more than a year with the army air force engineers.

Bernard E. R. Nelson, son of Mrs. Carrie Nelson of 353 Wendell street, has been promoted to corporal at Dodge City army air field, Kansas, and Daniel C. Ahern of 5006 North Hermitage avenue has been made a corporal at Camp Grant, Illinois.

Almon C. Carter, of 6425 North Hoyne avenue, has been made chief petty officer. For the last 20 months he has served as a pharmacist mate on a destroyer in the South Pacific.

Maj. Glen W. Martin, son of Mr. and Mrs. Sidney G. Martin of 1548 Juneway terrace, is now in command of a training group at the army air base in Walla Walla, Wash. A graduate of Purdue university, Maj. Martin was employed in the sales engineering department of the American Steel foundries before going into the army.

Maj. Martin.

Sgt. Willis L. Jenkins of 428 Belden avenue, a former midget auto racer, is now serving as a marine communications man in the Pacific area. He previously was stationed in Iceland.

Bombardier George E. Sopusek, son of Mr. and Mrs. Louis Sopusek of 1672 Bissell street, has been in Africa since the start of the campaign there and was among the first to land at Casablanca, his wife, who is now in army nurses' training in Detroit, Mich., writes. Bombardier Sopusek was formerly a concert and radio singer.

Bombardier Sopusek.

Charles W. Backey, son of Mrs. Ruby Backey, 1772 Olive street, and Wilbur R. Page of 518 Eugenie street, have been promoted to private first class in the marine corps. They are stationed in the South Pacific zone.

Pvt. Edwin J. Lauer, son of Mrs. Anna G. Lauer of 3302 North Damen avenue, is an instructor at the airplane mechanics school at Gulfport field, Mississippi.

Lt. Roy A. Nielsen of 1449 Elmdale avenue has been assigned to a troop carrier command.

Lt. [j. g.] A. R. Anderson, 2744 Hampden court, has reported for duty at the naval training station at Sampson, N. Y.

Pvt. Albert W. Stoll, of Evanston, recently was cited by Brig. Gen. Philip S. Gage, commanding general of the harbor defenses of New York, for conspicuous service in fighting a fire at one of the post theaters.

Four north siders have been graduated recently from the naval air training station at Corpus Christi, Tex., and have received their commissions as ensigns in the naval reserve. They are Richard B. Cushman, son of Ralph D. Cushman of Wilmette; Richard D. Link, son of Mr. and Mrs. R. S. Link of Northbrook; Benjamin W. Adams, son of Mrs. H. C. Klein, 1633 Catalpa avenue; and Richard H. Johnson, son of Mr. and Mrs. Henry Johnson, 1728 Foster avenue.

Ensign Cushman.

Ensign Link.

Pvt. George T. Christianson, son of Mr. and Mrs. George C. Christianson, 1617 Waveland avenue, was graduated recently from the ordnance automotive school at Fort Crook, Neb.

Arthur R. Meyers, the son of Mr. and Mrs. Nathan Meyers, 5734 North Winthrop avenue, was graduated from the army air forces navigation school in San Marcos, Tex., recently and was commissioned a lieutenant. He graduated from Senn High school and attended the University of Illinois.

Lt. Meyers.

Theodore F. Koch, son of Mr. and Mrs. William A. Koch, 825 Wolfram street, has been promoted from ensign to lieutenant [j. g.]. He is stationed at the Charleston navy yard, Charleston, S. C.

Others are Edward Degginger, 5520 Magnolia avenue; Albert A. Kuntz Jr., 3642 North Hoyne avenue; Ralph R. Shaw Jr., 5853 Winthrop avenue; Nicholas D. Kotre, 2424 Coyle avenue; John J. Bryant, 5348 Wayne avenue; Melvin Newhauser, Hotel Sherman; Arthur M. Kamp, 2334 Cornelia avenue; Carleton J. H. Oxley, 1108 Montana street, and Karl B. Witte, 1512 Thorndale avenue.

Many north siders have been commissioned second lieutenants recently. Among them are Joseph R. Kelly, 1751 Albion avenue; Earl H. Berggren, 1544 Addison street; Dennis J. Clark, 648 North Dearborn street; Anthony C. Fischer, 1349 Winnemac avenue; Jerry L. Sadin, 837 Junior terrace; William M. Stephens, 2024 Arthur avenue; Eugene P. Smith, 2651 North Dayton street.

Three north side service men have been made sergeants recently. At Altus army air field, Altus, Okla., Dade Epstein, son of Mrs. Mildred Epstein, 1218 North Dearborn street, has been promoted to sergeant. Robert B. West, formerly of 1456 Fargo avenue, is now a technical sergeant with an air force group in the middle east.

PLANT SAFETY LEADER NAMED ON NORTH SIDE

Arthur Graham Is in Industry Post.

Arthur R. Graham, 1440 Lunt avenue, has been appointed plant protection director for division 6 of the office of civilian defense, Lee Ross, division director, announced.

Graham will organize protective activities for firms engaged in war production. In each community a plant protection chairman will be appointed. Training classes for employes of plants in each community will be established. Incident drills and practice air raids will be held.

A periodic plant inspection system will be set up. For integrated emergency service, contacts will be made between factories and civilian defense control centers. Information on plant protection will be supplied to manufacturers.

Graham is supervising safety engineer for the Bituminous Casualty company in the Chicago district. In addition, he teaches four courses at Lane Technical High school, sponsored by the government in connection with the Illinois Institute of Technology.

Graham, who has lived on the north side for 30 years, is past president of the Casualty Engineers association and a graduate of the University of Chicago.

Your Glasses!
We can now give you SAME-DAY SERVICE
BROKEN LENSES REPLACED
Only 2-3 Hours Required for Emergency Needs
Eye Tests by Appointment Only
NEW GLASSES FITTED
ALL LENSES GROUND IN OUR OWN LABORATORY
DR. CARL A. TEIWES
Optometrist—Optician
1815 Irving Park Road
Opposite "L" Station
PHONE: GRAceland 8880

GRAND PIANOS

TREMENDOUS SAVINGS
on Steinway, Mason & Hamlin, Vose, Baldwin, Kimball and other standard makes.
Thoroughly reconditioned and guaranteed. From lovely North Shore suburban homes.
Wurlitzer Baby Grand....$175
Steinway Baby Grand.... 675
NORTH SHORE PIANO MART
6230 Broadway Chicago
Formerly 1723 Benson Ave., Evanston
Phone SHELDRAKE 8414
Open Tues., Thurs. Eves. Est. 29 Yrs.

SHOP IN UPTOWN CHICAGO
Buy with Confidence
WHERE YOU SEE THIS SEAL DISPLAYED
MEMBER UPTOWN CHICAGO ASSOCIATION
Seal of Confidence
Your Assurance of SATISFACTION—QUALITY—SERVICE
Central UPTOWN CHICAGO Ass'n

LEGION DONATES FIRE ENGINE TO NORTH CHICAGO

"Old Faithful" Gets a Partner.

North Chicago is now the proud possessor of two fire trucks. The fire department's "old faithful" truck, which has served the community for 19 years, has been supplemented by a shiny new 500 gallon pumper truck—the gift of Sharvin American Legion post.

Official presentation of the post's $7,572 gift to North Chicago was made at a special meeting of the city council at the Legion home. Harry Landers, post commander, spoke for the organization. He also presented the council a flag and standard for the council room, another gift of the post.

Factories, Merchants Aid.

Landers said that $6,146 of the truck's cost was furnished by the Legion. The balance was paid by North Chicago factories and merchants from proceeds of a dance sponsored by them last spring. Sharvin post also has purchased $17,500 in war savings bonds during the last year, Landers said.

Mayor John P. Dromey of North Chicago expressed the city council's gratitude for the gift. He praised the civic spirit shown by the donors.

Fire Chief Grateful.

Frank Freeman, fire chief, gave the thank you message from the fire department. He said there was acute need for the second truck because of new war industries in the North Chicago area. "Old Faithful," he added, is undergoing repairs and will be back on the job soon.

Maxie Rosenbloom, Boxer, to Be Guest of Phil Baker

Maxie Rosenbloom, former light-heavyweight boxing champion, will be Phil Baker's guest on the Take It or Leave It show over WBBM-CBS at 9 o'clock tonight.

GAMMA PHI BETA ALUMNAE WILL HEAR WAVE TALK

North Shore alumnae of Gamma Phi Beta will meet at 2 o'clock Wednesday at the home of Mrs. Stuart K. Fox, Wilmette. A talk on the WAVES will be given by Miss Suzanne Maurer, a member of the sorority and a recruiting specialist for the WAVES.

Miss Maurer enlisted last October and received her training at Stillwater, Okla. After serving five months in Washington, D. C., she was recently transferred to the Chicago recruiting staff.

LINOLEUM
Laid Free*
Inlaid................89c sq. yd.
Burlap back inlaid still available
*12 sq. yds. or more. Small charge for bathroom.
SPECIALS!
Linowall...........$1.10 sq. yd.
Felt Base...........29c sq. yd.
Asphalt Tile...........8c sq. yd.
MARSH FLOOR COVERING
4812 N. Western Ave. ARD. 4100
Open Thurs. and Sat. Eves.

BUY MORE WAR BONDS TODAY!—2nd War Loan

Best's Famous college clothes

7

1

2

6

College excitement at BEST'S . . . good sturdy clothes that will stand the gaff . . . done with the quality and skill that make BEST'S a campus by-word.

3 4

5

1. CHESTERFIELD DRESS — New version of a college favorite in green, red, blue or black wool with black rayon velvet collar; brown with brown. Sizes 10 to 20 . . . 25.00

2. BLAZERS — Destined for campus success . . . Good-looking green wool cardigan piped in plaid, 15.95. Clan plaid wool skirt, pleated all around. Red-green-and-white . . . . . . 10.95 Sizes 12 to 18

3. GOOD TWEEDS are college requirements . . . Our famous *Country Plaid shetlands, imported from Scotland, made here by our own master tailor, "typically Best's" in quality and classic style. Sizes 10 to 40 in suits or coats, each 75.00

4. PINAFORES are big news on campus. This sturdy corduroy comes in brown, copen blue, green or red, 7.95. Flowered rayon challis blouse on cream background, 5.95. Sizes 11 to 17

5. GINGHAM SHIRT — Sturdy cotton classic in a nice "loud" pattern — divine with suits, skirts, slacks. Sizes 12 to 20 . . . 3.95

6. FUR-LINED — Number one coat news . . . This is a rugged wool tweed in red, green, brown or black . . . warmly lined with soft white baby lamb. Sizes 11 to 17 . . . 59.95

7. *NADA SWEATERS — Beloved all-wool classics. Hand-loomed. Hand-finished. Sizes 14 to 20 in white, yellow, coral, dark green, navy, light blue, pink or brown.
Pullover . 5.95 Cardigan . . 6.95

BEST & CO.
OF NEW YORK
WINNETKA—700 EAST OAK STREET • WINNETKA 4360
CHICAGO 3 — 20 S. MICHIGAN AVENUE • Our New Phone is STATE 2393
WINNETKA BEST & CO., INC. • EVANSTON CALLS—DAVIS 7900
Copyright, Best & Co., Inc., 1943 *Reg. U. S. Pat. Off.

THETA ALUMNAE PLAN LUNCHEON, TEA SCHEDULE

Sewing Group Continues Work Meetings.

Monthly luncheons or teas, the continuation of its war relief sewing committee, and charity contributions are among the plans being made for next winter by the Evanston and North Shore Alumnae chapter of Kappa Alpha Theta.

The luncheon and tea schedule will begin in September and continue until June. The sewing group of Theta alumnae in Evanston formed two years ago, will continue to hold bi-weekly work meetings. A north shore sewing group organized just recently, plans to increase membership and enlarge its activities.

Charity Fund Support.

Financial support will be given by the alumnae chapter to the Illinois commission for handicapped children and to the National Friendship fund of Kappa Alpha Theta.

President of the chapter is Mrs. Albert F. Cobb of Evanston. She is assisted by an executive committee whose members are Mrs. Leo F. Chambers, Mrs. J. Gordon Ehlen, Mrs. George Howerton, Mrs. James V. Richards, Mrs. James H. Nason, Mrs. Herbert K. Woodland, and Mrs. Arthur R. Colwell.

The planning committee consists of Mrs. Leo F. Chambers, chairman, membership; Mrs. J. Gordon Ehler, chairman, program; Mrs. C. H. Birdsall, chairman of the social committee, assisted by Mrs. Corydon H. Hall, Mrs. William C. Henning, Mrs. D. H. McMaster, Mrs. H. A. Morrison, and Mrs. Burnette Purcell; Mrs. Court W. Toel, chairman of the courtesy committee, assisted by Mrs. Carl D. Berry and Mrs. J. Boyd Rodgers; Mrs. Ericsson F. McLaughlin, chairman, press; Mrs. Harry J. Van Ornum, chairman of Founder's day, assisted by Mrs. G. H. Fuller and Mrs. Charles E. Brandriff.

Year Book Committee.

Mrs. Don Dowd, chairman of the year book committee, assisted by Mrs. Grant Anderson, Miss Letitia Bear, Mrs. Philip Byron, Mrs. Douglas Homs, Mrs. Edward Kaier, Mrs. R. A. Stewart, Miss Elizabeth Jenkins, Miss Elizabeth Williams, Miss Betty Joslin, Mrs. Donald Clausen, Miss Virginia Taylor, Mrs. James Young, Mrs. Robert Mahan, and Mrs. Charles Mead.

Mrs. Bob W. Anderson, chairman of the project committee, assisted by Mrs. James Young; Mrs. William J. Lavery, chairman of the war relief committee, assisted by Mrs. C. H. Birdsall, Mrs. E. E. Ames, Mrs. Harold W. Moggs, Mrs. O. H. Knecht, and Mrs. W. M. Morrison; Mrs. Frank M. Suttle, chairman of the magazine committee, assisted by Mrs. Howard J. Braun and Mrs. E. E. McInnis; and Mrs. R. C. Harrer, chairman, revision.

WILMETTE CATHOLIC WOMEN BOOST WAR PROGRAM IN SUMMER

Under direction of Mrs. E. J. Brennan of Wilmette, chairman of the Woman's Catholic club of Wilmette's war program, the club has carried on its extensive war program continuously thru the summer months. One of the main projects of the committee is finding suitable living quarters for families visiting servicemen stationed in the Wilmette area.

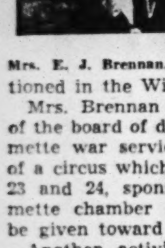

Mrs. E. J. Brennan.

Mrs. Brennan also is a member of the board of directors of the Wilmette war service fund. Proceeds of a circus which will be held Aug. 23 and 24, sponsored by the Wilmette chamber of commerce, will be given toward the war fund.

Another activity of Mrs. Brennan's war committee is donating articles for camp chapels.

Bride of Coast Guardsman

Miss Ruth Ketter, daughter of Mr. and Mrs. Frank Ketter of Wilmette, recently became the bride of Second Class Petty Officer Jack K. Anhalt, son of Mr. Fred Anhalt of Whitewater, Wis. While her husband is on duty with the coast guard, the bride is living at the home of her parents.

PLAN UNIVERSITY GUILD PROGRAM FOR NEW SEASON

Ship Salvage Movie at First Session.

The University Guild program committee, led by Mrs. Leland D. Case, has arranged monthly meetings for the coming club year. At the opening session, Oct. 4, the committee will present "Salvaging Sunken Ships," a motion picture showing how the salvage corps operates at the bottom of the sea.

Successive fall programs will include the following guest artists: John Berenan in a lecture on "Antique American Silver," arranged by the art seminar committee; Richard Bonelli in a concert presentation, and Dr. William Barnes in an organ recital, arranged by the art committee.

Guest Day Program.

Chosen for guest day for husbands and friends, is a showing of colored movies, "American Birds and Big Game," by Ruth and Cleveland Grant. Mr. Grant is director of extension, Baker-Hunt foundation, Covington, Ky., and a past president of the Chicago Ornithological society.

Later programs will include a lecture by E. Joseph Buckles on the "Art of Collecting," featuring exhibits of various collections; Esther Tufty, Washington press correspondent, in a talk on "Personalities in the News," and Frederick Marquardt, far east news correspondent, in a lecture, "Battle of the Pacific."

Russian to Speak.

Irina Skariatina, author and lecturer, will speak on "Russia Yesterday and Today." She was the first Russian aristocrat to reënter the soviet union. Another guest speaker will be Meyric C. Rogers in a lecture on "Hints to Furniture Collectors," arranged by the art seminar.

Closing meetings for the year will feature a talk, "Men, Women, and Books," by Elizabeth Cobb, daughter of Irvin S. Cobb, and the Northwestern university art exhibit.

Two North Side Pastors Attended Conference

The Rev. Ernest S. Ewald of the Rogers Park Lutheran church, 1701 Morse avenue, and the Rev. Lester H. Laubenstein of Bethany Evangelical church, Highland Park, were pastors from the north side who participated in the 12th annual pastors' institute and educational conference, held at the University of Chicago recently. The two week program provided a series of lectures and refresher courses stressing the theme of "Pastoral Leadership in War Time."

Wed Recently

Miss Estelle M. Kirkwood, daughter of Mr. and Mrs. Robert C. Kirkwood, 3218 North Racine avenue, recently became the bride of George W. Kohls, aviation machinist mate, third class, son of Mr. and Mrs. William Kohls of 1532 Wilson avenue. Kohls is stationed at Corpus Christi, Tex. His bride is residing with her parents.

Evanston Sermon.

"Life's Pendulum" will be the sermon to be delivered this morning at the First Methodist church of Evanston by the Rev. Arthur T. Clark, assistant minister.

NORTH SIDE HIGH TEACHERS FINISH SUMMER COURSE

Six Prepare for Teaching Latin Americana.

Six north side high school teachers were among those who recently completed the six week Workshop on Inter-American Education, held at the University of Chicago, under the joint sponsorship of the university, the Office of the Coördinator of Inter-American Affairs, and the Pan-American Council of Chicago. The workshop, which met for the first time this year, was designed to assist teachers to develop thru their own study materials, a background which will be useful in teaching on Latin America.

A wide variety of projects, including textbooks and readers on South American geography, Spanish and Portuguese languages, legends and traditions, and research on resources, social problems, and history was undertaken by the members of the workshop.

Included Special Lectures.

In addition to individual projects, the workshop included a series of 20 lectures by University of Chicago faculty members. A number of outstanding Latin Americans also were present, including Dr. Rafael Caballero Escobar, president of the University of Cauca, Popayan, Columbia.

Teachers from the north side attending the workshop were Miss Edna Crowley of 2447 Dakin street; Miss Pearl B. Drubeck of 10 West Elm street; Miss Ethel Taurog, 4607 Sheridan road; Miss Dorothy E. Erickson, 5304 North Clark street; Miss Marie T. Garo, 1345 Rosedale avenue, and Miss Elvira McAyeal, 1001 North Dearborn street.

Used Small Dolls.

Miss Crowley, who teaches art at Lake View High school, used the six week period to finish a unit on Latin American costumes complete with 30 small doll models. Miss Drubeck, an Amundsen High school teacher, has written an outline and finished the research for a book on Zapata, hero of the Mexican Revolution.

A study of methods of correlating Spanish courses with other courses was the workshop occupation of Miss Erickson, who teaches Spanish and is Academy Advisor at North Park college. Miss Garo, who teaches at Kelvyn Park High school spent the six weeks working on a paper entitled "Latin American Lyric of the Modernistic Movement."

Miss McAyeal of the Von Steuben High school staff spent her workshop period doing scientific research about certain products from Brazil. She obtained information about Carnauba Wax which is used for phonograph records and carbon paper; and Oiticica oil, a drying oil used in the manufacture of paints. Miss Taurog, a Spanish teacher at Lake View High school, used the time to further her study of Latin American languages.

St. George Mothers.

The St. George Mothers' club will sponsor a dessert bridge at 1 o'clock Thursday at the Ridgeville clubhouse, 908 Seward street, Evanston.

At Home in Evanston

Mrs. C. Bruce Peterson.
[Twentieth Century Photo.]

The recent marriage of Miss Paulette Lange, daughter of Mr. and Mrs. Paul William Lange, 1106 Seward street, Evanston, to Aviation Machinist's Mate Carl Bruce Peterson, son of Mrs. Carl B. Peterson, 2220 Eastwood avenue, took place at the First Presbyterian church, Evanston. Mr. Peterson is stationed at the Glenview naval air station, and the couple is making their home in Evanston.

VIKINGS' PICNIC WILL BE HELD IN GURNEE SUNDAY

Four Lodges to Take Part in Outing.

Lake View Vikings, an organization composed of four lodges of the Independent Order of Vikings, will hold its annual outing and herring breakfast next Sunday at Gurnee. Festivities will begin at 9 o'clock and continue thru the day.

Emanuel Wahlund.

Emanuel Wahlund of 5923 Thorndale avenue, chairman, said that this year's picnic will have no speeches or singing to "take up time." Instead, the program will consist of games, races, contests, refreshments, and dancing.

Lodges included in the Lake View Vikings are: The original Vikings, Brage No. 2, Drake No. 3, and Beacon No. 113. All four organizations hold their meetings at the Viking temple, 3257 Sheffield avenue. The composite organization also sponsors the Lake View Viking Junior club.

The arrangement committee for the picnic includes Edwin O. Hult, 3057 Eastwood avenue; Adolph Bergstrom, 3341 Cullom avenue; Algot E. Land, 5058 North Winchester avenue; Gust Magnuson, 3318 Clifton avenue; Henning Anderson, 1115 Patterson avenue; Frank Seydlitz, 5104 North Wolcott avenue; Gust Anderson, 1050 Cornelia avenue; Ernst Lindskoog, 2051 Berwyn avenue; Claus Lindquist, 7406 North Oakley avenue; Leonard Widegren, 1301 Addison street; Mrs. Frank Seydlitz, 5104 North Wolcott avenue, and Miss Esther Nelson.

WOMEN IN NORTH SHORE CATHOLIC UNIT PLAN YEAR

Will Concentrate on War Work, Charity.

Next season's activities for members of the North Shore Catholic Woman's league will center around charity and war work. Plans were discussed at a recent meeting of the calendar committee at the home of Mrs. Clement F. Wade of Winnetka.

The program for the opening meeting in October will be on South America, Mrs. Gerard Ungaro, program chairman, said. As part of the program Mrs. Gertrude Lieber of Winnetka will discuss current events. Later in the month the social service committee will give a philanthropic party to raise funds for the league's charities. Mrs. Franklyn E. Doan is chairman of the social service committee.

Mrs. Oliver A. Williams of the war activities committee, reported a greater participation this year by league members in civilian defense and the war effort than last year. Some of the league's activities include Red Cross work, sale of war bonds and stamps, supplying of speakers for war rallies, and giving of U. S. O. parties.

Early in November the league plans a "reciprocal day," at which members of neighborhood clubs will be guests. On Nov. 7 Mrs. Alain St. Cyr, art and literature chairman, has arranged a book review program.

League members attending the calendar committee meeting were Mrs. Albert L. Mahone, president of the league; Mrs. St. Cyr, Mrs. John E. McCaffrey, Mrs. Herbert Hedman, Mrs. Ungaro, Mrs. Henry C. Forster, Mrs. E. H. Ferguson, Mrs. Charles J. Roubik, Mrs. Doran, Mrs. Williams, Mrs. Norbert Hackett, and Mrs. Matthew Lillig.

SOLDIER KNIFE DESIGNER HELPS ARM COMRADES

Pvt. John R. Allen of 503 North State street, now attached to the 110th ordnance company at Camp Roberts, Cal., is doing a sharp job for "slowing up" axis man power. An expert in knife designing, Pvt. Allen has instructed his fellow soldiers on how to equip themselves with hand made knives.

Lacking plowshares to beat into swords, the red haired private took discarded spring leaves, old files, and damaged bayonets and converted them into blades which, he said, "mean business." Aluminum scraps, leather trimmings, and salvage brass were used for handles. For handle rings, Allen used scraps of brake lining composition, plastic soap boxes, and fiber wallboard.

As many as 100 spare time hours were required in some cases to complete a knife. Either thru his own or joint effort, nearly every soldier in the outfit is equipped with a high quality knife. Allen said one sergeant refused an offer of $75 for his homemade weapon.

Three Women Complete Course at Illinois Tech

Three more north side women have completed the war training course in engineering drafting at Illinois Institute of Technology. They are Mrs. Olga Fussel, 4223 North Richmond street; Mrs. Nancy Gene Lynch, 1427 Astor street, and Miss Joan Schwartz, 6718 North Lakewood avenue.

At Evanston—Open Monday and Thursday Nights

$12.95
Buy Quality with Your No. 18 Coupon!

Genuine Alligator or Lizard
Brown Alligator or Brown and Black Lizard
In your search for footwear combining beauty and enduring quality, consider this exquisitely styled pump . . . ready to go with everything, astonishingly long of life. The above style also in black, brown, or British tan calf at $8.95.

THE HUB
Henry C. Lytton & Sons
Sherman and Church, Evanston

EDGAR A. STEVENS EVANSTON

we know you juniors
you want Dazzle dresses

You like your colors bright—you like details that sparkle with originality! That's why you'll love our "dazzle dresses" —why you'll take to the rest of our Junior Shop collection, too! It's full of just such irresistible dresses as these to make a gal's wardrobe worth raving about!

a—You're a smoothie in a low-swooping neckline. Wool and rabbit hair. Red, green, blue. $19.95

b—Bright colored velveteen appliqued on heavenly blue Cashmere —a "dazzle" combination. $22.95

c—Oh, those admiring glances!—for a two-piece crimson all-wool flannel with yarn trim. $22.95

All from our Junior Shop

EDGAR A. STEVENS, Inc. EVANSTON
Open Monday and Thursday Evenings Until 9:30 • Air Conditioned for Your Shopping Comfort

that Levitt shop
546 Diversey Parkway

meant for each other,
suit—companion coat
24.50 each

Unbeatable base for your duration minded wardrobe, this all wool cashmere shetland suit and companion interlined coat. Each piece superb by itself; unequalled for smartness altogether. Brown, blue, green, or red in sizes 10 to 20. From a brilliant and varied new collection priced "to tempt you."

Open Tuesday, Thursday, Saturday Evenings
Air Conditioned—Shop Here in Comfort

Gertrude Kopelman
555 DIVERSEY PARKWAY

versatile,
scintillating,
spectacular

FUR SIDE INSIDE—Sleek black broadtail lining a straight hanging, buttonless coat of superb wool. In red, gold, blue or black. Sizes 12 to 20.*
As Illustrated, $110

L-85 TRIUMPH—Reed-slim dress with fluid lines, in fine black rayon crepe with satin bow interest. Sizes 12 to 20.
As Illustrated, $39.95

Other dresses in our fall collection $16.95 and upward.

*This is one of an extensive collection of fur-lined coats.

Open Tues., Thurs., and Sat. Evenings

THE Royal Family OF ENTERTAINMENT
DOLLY KAY
Empress of Song
DOROTHY DONEGAN
Queen of Swing
BUDDY LESTER
King of Jesters
JERRY & JANE BRANDOW
HUDSON & SHARAE
DOROTHY HILD'S DANCERS
EDDIE PRIPPS and his Latineers
LOUIS RAMIREZ and Rhumba Band
Air Conditioned for Your Comfort
Chicago's LATIN QUARTER
23 W. RANDOLPH
RAN. 3322

AUGUST GARDEN CARE IMPORTANT FOR FULL YIELDS

Watering Urged During Usual Dry Month.

BY BEN MARKLAND.

Gardeners need to concentrate on their cultivating chores to prevent mid-August from providing a black mark on their gardening "report card." The planting periods of early spring and summer are the main sources of gardening enthusiasm, but now that the planting periods are almost over and the August sun is showing its power the gardeners may tend to neglect the late summer garden jobs which contribute materially to a full yield.

Among the important August garden duties are watering, weeding, mulching of certain crops, fertilization, intensive cultivation of the top soil, combating insect enemies, and tying the stalks of staked tomato plants.

Watering Is Necessary.

Watering is among the most important of these jobs. July and August usually are the dry months, and this summer the late rains have been light. There have been only three rains of any importance in the Wheaton area in the last six weeks, and the rain gauge on THE TRIBUNE'S farm showed that these three rains totaled only 1.2 inches.

As a result the farm gardener has used the large rotary sprinklers several times to soak the top 10 inches of soil. Even the tomato plants, which do not require artificial watering except during prolonged drouths, were included in the watering program.

After the garden has received water, either from rainfall or artificial means, light cultivation of the topsoil should follow as soon as the ground is dry enough that mud doesn't cling to the shoes. By using a hand cultivator or wheel cultivator to pulverize the topsoil, a natural mulch is created which aids in conserving the moisture. During this cultivating process weeds also should be destroyed.

In northern Illinois the planting season is over except that gardeners still can plant radishes for fall use by selecting varieties which mature in 20 to 26 days.

Early Lettuce and Spinach.

If the gardener has vacant space which otherwise would be wasted he also can plant early varieties of leaf lettuce and spinach. These require 40 to 45 days for maturity, thus if killing freezes do not come until late September could mature. The small, tender leaves of these plants can be used as early as 30 days after planting, so a partial crop still can be harvested even if frosts strike in mid-September.

Vegetables planted during July and August progress faster with light side dressings of commercial fertilizer. Young rows of beets, carrots, and leaf crops are especially benefited if the gardener digs a shallow trench alongside the rows and places a large handful of fertilizer to each six row feet.

N. U. Scene of Annual Session of Executives

The 21st annual session of the National Institute for Commercial and Trade Executives will be held this week at Northwestern university. A short course in war program participation and preparation for peace time productivity will be offered. The convention is sponsored by the American Trade Association Executives, the Chamber of Commerce of the United States, the National Association of Commercial Organization Secretaries, and Northwestern university.

15 North Siders Win Commissions

Lt. Hartigan. Lt. Ralston. Lt. Schaefer.
Lt. Thompson. Lt. Busby. Lt. Melcher. Lt. Heino.
Lt. Pinzke. Lt. Boone. Lt. Lane. Lt. Roth.
Lt. Maynard. Lt. Eiden. Lt. McMinn. Lt. Byrum.

The 15 north side service men pictured here recently have won commissions as lieutenants. Three of them are serving with the marines and 12 are in the army air corps. The newly commissioned marine officers are James P. Hartigan, 2026 Kenmore avenue; Richard M. Ralston, Evanston; and John W. Schaefer, 6623 Lakewood avenue. Those in the air corps are Richard W. Thompson, Deerfield; James G. Busby, 920 Ainslie street; Theodore R. Melcher, 3500 Fremont street; Alfred V. Heino, 1318 Eddy street; Arthur A. Pinzke, 4725 Lincoln avenue; John R. Boone, Deerfield; George W. Lane, Evanston; Robert C. S. Roth, Evanston; Kent Maynard, Glencoe; Charles T. Eiden, Waukegan; Roland A. McMinn, Waukegan; and Charles R. Byrum, Winnetka.

This Week in the Garden

Monday, Aug. 16.

Once again attention is called to the urgency of cutting all weeds that are going to seed in the garden and immediate vicinity. If weed growth is to be kept down they must be cut when young to prevent seed from forming; if mature, they should be cut, allowed to dry and burned.

Tuesday, Aug. 17.

The flower garden needs attention at all times. Water as often as necessary and mulch the ground. Don't just sprinkle the soil, but soak it thoroly and water again when the soil is dry, not bone dry.

Wednesday, Aug. 18.

Oriental poppies are among the most gorgeous of all perennials, and they should be divided and transplanted now while dormant. They are at their best when planted in masses and contrast pleasingly with the garden heliotrope.

Thursday, Aug. 19.

Do not allow strong rock garden plants to smother out weaker but choice kinds. Work over the garden and be sure to water during hot, drying weather. Deadwood can be removed from shrubs at this time and it is easier to distinguish while the foliage is present.

Friday, Aug. 20.

Madonna lilies and the hardy amaryllis should be planted as soon as possible. Both are excellent as garden subjects and while large bulbs are comparatively expensive smaller sizes are suitable for massing. Madonnas should be planted early and no more than 2 inches beneath the surface; they make an autumn growth.

Saturday, Aug. 21.

Do not delay in making the new lawn, for this is the best time to do the work. If the soil is poor or lacks humus, incorporate 2 inches of peat moss in it, or well decayed manure. Spade well, breaking up all lumps and rake to a fine seedbed.

Buy the highest grade seed mixture, which may be obtained ready mixed for either sun or shade. Sow at the rate of one pound to each 250 square feet. During hot fall days it may be necessary to sprinkle the soil.

Prepared in coöperation with Garfield park conservatory.

BOOKLET TELLS HOW TO MAKE HOUSE REPAIRS

Many Substitutes Good During War Time.

BY LOUISE BARGELT.

House repair days are here; right on us, in fact. It may be that a roof needs repair on replacement, that a house stands in a locality where there is a housing shortage, and waste space can be made productive, or that insulation is needed to conserve heat and make fuel go 40 per cent farther.

There's a valuable free booklet available which lists precisely the things you can do with the government's approval. There are weeks of mild weather ahead and materials for important types of repair and insulation work are available. This booklet describes some of the ways to make waste space available. It is a worthwhile book for reference and instruction and the answer to many questions you have been asking yourself about home repairs.

Fight Dust, Dirt.

It likewise is important that we keep up the fight against the effects of dust and dirt on the surfaces of the mirrors of our homes, and it seems that we are going to have plenty of materials available for house cleaning and house maintenance.

Many of the materials which have gone into our house cleaning units are in the war and hence scarce or no longer available. Others, which we have brought from far flung corners of the globe can no longer arrive in such quantities on account of shipping space.

Many Soaps, Cleaners.

According to the war production board, however, there's no reason why we cannot keep our home interiors as clean and sparkling now as they ever were. Household ammonia is out, but metal polishes will continue to appear without ammonia as an ingredient, and there will be soaps and cleaners and plenty of water softeners for hard water. There'll be scouring powders, too, even if steel wool is out.

No metal is being wasted on buckets and pails, tubs and dustpans for domestic use. But if wooden pails appear in great numbers on the house cleaning scene we can keep in mind that they were used for a great many years before any one ever dreamed of a galvanized scrub pail.

American Women at War

Pvt. Mary E. Atmore

Private Mary E. Atmore enlisted in the WAC last January and, in less than six months, was sent to England where she has been assigned to clerical work for the army air force. A graduate of Evanston Township High school, Pvt. Atmore received her basic training at the WAC administration school, Nacogdoches, Tex. She was stationed at Fort Devens, Mass., before going overseas.

Erna Cecilia Thompson.

Erna Cecilia Thompson, a former Chicagoan, left recently to report for induction into the SPARS. She will enter training as an officer candidate at the Coast Guard academy, New London, Conn. Her husband, Lt. Stanley Thompson, U. S. N., is stationed somewhere on the Pacific coast. Mrs. Thompson was graduated from Lake View High school and the University of Illinois. She resided with her mother, Mrs. James Elmburg, at her family summer home at Lake Catherine, near Antioch, while awaiting orders to report for SPAR duty.

Phyllis Anne Cohen, WAVES storekeeper third class, reported recently to the naval air station at Glenview for duty in the disbursing office. The daughter of Mrs. Isadore Cohen of 6240 North Bell avenue, Reservist Cohen enlisted last December and received her basic training at Bloomington, Ind.

Pvt. Clara Dean Rahn, wife of George E. Rahn, 548 Briar place, who has been stationed at Fort Oglethorpe, Ga., was assigned recently to Camp Lee, Va.

Pvt. Virginia H. Varese, wife of John R. Varese, 2509 North Clark street, is stationed with a WAC post headquarters company at Pope field, Fort Bragg, N. C., a troop carrier command base.

Jeannette E. Keeney

Miss Jeannette E. Keeney, daughter of Mr. and Mrs. V. J. Keeney of Antioch, was the first young woman from her community to enlist in the marine corps woman's reserve. She left recently for Camp LeJeune at New River, N. C., to take her basic training. Pvt. Keeney's father, a telegraph operator for the Soo Line at the Antioch depot, was a member of the general headquarters staff of the AEF in France during World War I. He sent the first telegram telling of the signing of the Armistice on Nov. 11, 1918.

Miss Betty Jewel Luehman, daughter of Mr. and Mrs. Charles Luehman, 667 Barry avenue, and Miss Mary Frazon, daughter of Mr. and Mrs. F. Frazon, 1347 Estes avenue, recently were sworn into women's naval reserve. Both will report for indoctrination at Hunter college, New York City. Before their enlistment, Miss Luehman and Miss Frazon were employed by Montgomery Ward and Co.

Lake County OCD Is One of Three Best in State

The Lake county civilian defense council has been awarded the "V-Town" banner of the Illinois War council as "one of the three most efficient defense setups of the 102 counties in Illinois."

212 E. OHIO ST.
The Green Shutters
You'll enjoy eating your SUNDAY DINNER at the Green Shutters. Bring the whole family. Special menus for children
Air Cooled
So that our employes may have a vacation and we can catch up on our points, we are closing for two weeks starting Aug. 21. Sept. 5 we will reopen, newly decorated and ready to serve you another year.
the GREEN SHUTTERS
212 E. Ohio Street

C'MON DEAR ... LET THEM WORRY ABOUT POINT RATIONING
SUNDAY Full Course DINNERS from 90c
Served from 11 a.m. to 11 p.m.
Shirred Eggs, Fresh Tomatoes and Mushrooms ... $ .90
Broiled Lamb Chop or Pork Chop, Fried Egg, Grilled Tomato ... 1.10
Roast Leg of Lamb ... 1.25
Roast Chicken, Dressing and Jelly ... 1.35
Broiled Lake Superior Whitefish, or Trout ... 1.25
Lobster Tail, Butter Sauce ... 1.35
Fried Frog Legs, Tartar Sauce ... 1.35
U. S. Choice Pot Roast of Beef and Noodles 1.35
Roast Duckling, Dressing, Apple Compote ... 1.40
Individual Chicken Pot Pie ... 1.25
OPEN ALL NIGHT AMPLE PARKING
CORNER HOUSE RESTAURANT
100 East Ohio Street

Helsings VODVIL LOUNGE
LAST 4 DAYS
BEN PERRY
The Yankee Doodle Boy
The Carol Sisters
Winsome Singing Trio
BILLY BURKE
Mirthful Mimic
CHET ROBLE and his piano
SID FISHER AND HIS NEW YORKERS
COMFORTABLY COOLED
CONTINUOUS ENTERTAINMENT
SHERIDAN RD. AT MONTROSE

Back up your boy! Buy an additional War Bond today
SECOND WAR LOAN

it's Cool at MATH IGLER'S Casino
1627 MELROSE ST. 1 Blk. North of Belmont, ½ Blk. West of Lincoln.
Famous CASINO Dinners
8 Complete Courses • Many Other Entrees
Served from Noon to 10 P. M.
Casino Famous Sauerbraten, Noodles: en Casserole ... $1.45
Whole Broiled Live Lobster, Casion 2.00
Fried Spring Chicken, Country Style. 1.75
Roast Prime Ribs of Beef, au Natural 1.75
Roast Vermont Tom Turkey, Dressing 1.75
Sizzling Sirloin Steak, Mushrooms.... 2.50
Filet Mignon, Ambassador ... 3.00
Air Conditioned for Your Comfort
Continuous Entertainment and Dancing
HAL GILLES "THE WEASEL"
Edna Warner, Rita Wood, Ray Hentschel, Julius Rikk, H. Summerhill, Willie Bellfus, Hans Knapp, Le Roy Nelson, Radio Organist.
We Cater to Banquets and Parties
Phone WELlington 2001

"Oh where's OSCAR?"
at the RANCH enjoying A FULL COURSE
SUNDAY DINNER from 95c
Shirred Eggs, Tomato, Livers and Mushrooms ... $ .95
Individual Chicken Pot Pie.... 1.25
Roast Leg of Lamb, Mint Sauce 1.25
Barbecued Spareribs, Cole Slaw 1.25
Broiled Lake Superior Whitefish 1.25
Roast Duckling, Dressing, Apple Compote ... 1.40
Fried Chicken, Egg Noodles... 1.35
Fried Frogs' Legs Dipped in Egg Batter ... 1.35
Cold Roast Prime Rib of Beef Potato Salad ... 1.45
Country Fried Cube Steak, Smothered with Onions ... 1.45
Jumbo Lobster Tail, Broiled; Drawn Butter ... 1.35
Served from 11 a. m. to 11 p. m.
The RANCH Restaurant
123 E. OAK ST.
Ample Parking—Open All Night
Cooled for Comfort

A BOUQUET TO OUR PERSONNEL
Back to the finer quality cooking and those many extra touches of service and courtesy to be enjoyed at Cooley's, stands a competent and co-operative personnel ... men and women workers whose ability and willingness provide myriads of advantages for Cooley customers and to whom we are proud to give public credit.
Where During-the-War Service Is Making After-the-War Friends
Cooley's Cupboards
in Evanston
1629 Orrington Ave.
1511 Chicago Ave.
505 Main St.
Free Parking at All Three

Dine at the New Enlarged
Mme Galli
FAMOUS RESTAURANT
Since 1893
157 E. CHICAGO AVE.
Half Block East of the Water Tower
Sunday Dinners, $1.00
Luncheons, 50c
Open Sundays from 4 P. M.
Vintage Wines and Finest Liquors
Phone Delaware 9846

Le Petit Gourmet
619 N. Michigan DELaware 0102
Outdoor Dining in the Gay Italian Courtyard
COCKTAIL LOUNGE
Closed Sundays for the Duration

Where the Best of Food Awaits You at Moderate Prices
Open Daily & Sunday
ONTRA CAFETERIA
Wilson Ave. at Sheridan

Home Cooking & Baking
Just Dinners!
Daily from 5 to 9 p. m., 75c up
Sunday from 1 to 9 p. m., $1 up
Closed Mondays
Facilities for Private Parties
Palm Room RESTAURANT
"Food to Be Remembered"
7301 Sheridan Road
Entrance on Chase

AIR CONDITIONED
Monte Cristo
ENJOY— the recipes that have made the M & C Spaghetti Dinner and M & C Ravioli famous throughout the land.
DINNER FROM $1.25
PHONE Del. 9647 for Reservation
645 ST. CLAIR ST.
One Block East of Mich. at Erie
OF 1933 WORLD'S FAIR

She wore a Tulip
She can wear gardenias and it'll be all right with us. Our unusual setting and smart atmosphere are certain to be all right with HER. And that luscious food, all right with YOU. Add our lovely view of Lincoln Park and the Lake for the both of you, and—well, all right—come in today!
SUNDAY FEATURE!
Chicken Dinner, Complete.. $1.75
Special Roast Beef Dinner.. $2.00
It's friendly, cozy! Our COCKTAIL LOUNGE
Mrs. Bryson's HARBOR VIEW SKY ROOM
Atop the Webster Hotel
2150 Lincoln Park West

GOLDBLATT'S Neighborhood Stores and State St. Store
Great Savings on Quality FOODS
Crisco Shortening . Lb. Jar 23c
For all baking and frying.
★ Aunt Jemima ... 2 pkgs. 21c
★ Kellogg's Pep..2 lge. pkgs. 17c
The new improved breakfast cereal.
★ Maxwell House Coffee 1 lb. Jar 32c
Fresh roasted. Good hot or cold.
★ Arrow Borax Soap. 10 bars 25c
Unwrapped yellow laundry soap.
Grapefruit Juice 46-oz. can 27c
Snider's Catsup 14½c
The 14-ounce large bottle.
Armour's Treet 33c
12-ounce can. All-purpose meat.
★ Fancy Rice. 3 lb. pkg. 32c
Blue Beauty rice, extra fancy.
★ Jelke's Dressing. pt. jar 25c
Salad dressing for sandwiches, etc.
Grocery Dept.—At All Goldblatt Stores
★ STARRED ITEMS NOT RATIONED
8-Inch FRUIT PIES..each 18c
Apple or cherry fruit pies; luscious fresh fruit in light flaky crusts.
Oblong Cakes ..... ea. 24c
Of delicious angel food.
Fresh Rolls .... doz. 12c
Parkerhouse. Serve warm.
Bakery Dept.—All Stores
Tasty Pure LARD lb. 16c
SPARERIBS ... lb. 19c
PORK CHOPS ... lb. 34c
LIVER SAUSAGE ... lb. 23c
"Homespun" Assorted COOKIES lb. box 31c
PABST-ETT ... 2 pkgs. 35c
KRAFT DINNER ... pkg. 9c
Quick-cooking macaroni-cheese dinner.
MARGARINE ... 1 lb. pkg. 18c
KRAFT CHEESE ... jar 17c
5-oz. jar assorted cheese spreads.
Creamery Dept.—All Stores
Ripe Tomatoes ..... lb. 8½c
Solid and fresh, juicy.
Eating Apples .... 3 lbs. 25c
"Duchess" brand. For cooking, too.
Fruit Dept.—All Stores
Fresh Soya Beans
Tasty, healthful. Serve with summer beverages. lb. 19c
Candy Dept.—All Stores
Hudson Bay Imported Scotch ... gal. $24.49
Amontillado Oloroso Sherry ...... fifth $2.09
Spanish import. ($23.75 case of 12.)
Imported Fonseca Brandy ... fifth $3.85
Liquor Dept.—All Stores (Not in Indiana)
Sorry, No Mail or Phone Orders. Right Reserved to Limit Quantities
Goldblatt's Neighborhood Stores and State St. Store

SEEK EVANSTON ROOMS FOR 200 N. U. STUDENTS

Campus Naval Program Causes Shortage.

Northwestern university is asking Evanston residents who have spare rooms to make these rooms available for student housing. Unless this is done, at least 200 students will be unable to attend the university this fall.

The housing shortage is the result of the extensive naval program on the campus and of difficulties in commuting. All of the north campus buildings, formerly civilian men's dormitories, are being used by students in the navy V-12 college training program. In addition gas rationing and other transportation difficulties have made it necessary for more students than usual to apply for housing on the campus.

Lounges Now Bedrooms.

Everything possible has been done with facilities now available to alleviate the shortage. Dormitory lounges have been turned into bedrooms and large rooms have been made to accommodate more students. Additional housing space has been provided. There is still a need for 200 rooms.

"Since some 6,000 men from Evanston have gone into military service, we hope that there may be Evanston families with a spare room available who might be willing to take in a student or two," Miss Alice Schwiebert, director of women's dormitories, said.

Rent from 4 to 5 dollars.

If possible, rooms should be located near transportation and be within 15 minutes distance of the campus. Furniture in the rooms should include desks and, student tables and bedding should be provided. The usual rental for students is $4 to $5 a week.

"The university will as far as possible assign to private homes only students who are mature enough to be responsible and considerate," Miss Schwiebert said.

Families with rooms available may write to Mrs. Mary Hill, Rogers house, Northwestern university, or telephone her at University 6063.

WILLIAM JUHLS OBSERVE THEIR GOLDEN WEDDING

The golden wedding of Mr. and Mrs. William Juhl, 4010 North Ashland avenue, was celebrated recently with an open house for friends and relatives. Present for the occasion were their four children, Robert Juhl, 1423 Argyle avenue; Mrs. Mildred Jaeger, 1444 Winona avenue, Mrs. Margaret Nitzsche, Cleveland Heights, O., and Mrs. Hazel Wirth, South Bend, Ind., and their six grandchildren. The Juhls were married in their native Germany, and came to Chicago in 1900. Mr. Juhl followed the building trade, and built the apartment building where he and his wife make their home.

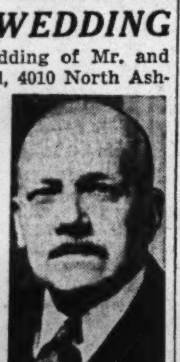
William Juhl.

Mrs. Juhl.
[Heinsen Studio photo.]

Head of Lake County Schools Starts 4th Term

William C. Petty, Lake county superintendent of schools since March 1, 1931, recently started his fourth four year term in that office. He was elected to his fourth term last November.

FORMER ZION DOCTOR, MERCER T. BROWN, IS PROMOTED TO MAJOR

Dr. Mercer T. Brown, for many years only physician in Zion, recently was promoted from captain to major in the army. Since his enlistment more than a year ago he has been stationed at Fort Sheridan.

Maj. Brown.

Maj. Brown is the son of Dr. Earl J. Brown, a Chicago ophthalmologist. The major moved to Zion 13 years ago. At the time he entered the army, he was president elect of the Lake County Medical association.

At present, Maj. Brown is attending a six week training course at the University of Pennsylvania, Philadelphia. He is special staff surgeon at the headquarters post, Fort Sheridan anti-aircraft artillery training center.

AVOID HEATLESS DAYS
ORDER COAL Now!
10% DOWN 6 MONTHS TO PAY
GOLDBLATT BROTHERS

Mildred Lindberg Weds Lieutenant

Miss Mildred F. Lindberg, daughter of Mr. and Mrs. F. Earl Lindberg, 2643 Eastwood avenue, recently became the bride of Lt. Paul C. Kristensen, son of Mr. and Mrs. P. Kristensen of 2456 Pensacola avenue. The wedding took place at Luther Memorial church. Lt. Kristensen was graduated from Lake View High school. His bride was graduated from Amundsen High school. The couple is residing in Asbury Park, N. J., where Lt. Kristensen is stationed with the army signal corps.

OUR TOWN

MR. AND MRS. SHERMAN T. CUSTIN, 1426 Cullom avenue, recently celebrated their 50th wedding anniversary with a dinner for friends and relatives. The Custins, both residents of Chicago for more than 60 years, are parents of a son, Myron H. Custin, and a daughter, Mrs. Edna Johnson.

Sherman T. Custin.

Mrs. Custin.
[Walinger photo.]

Miss Joan Logsdon and Miss Marilyn Murphy have been selected by the national institute for high school students of Northwestern university to attend the 13th annual five weeks' session of the institute. Both girls are students at New Trier High school and were chosen from several hundred applicants from all over the nation to be among the 75 at the session on the basis of their scholastic and extra-curricular activities records.

Miss Jane Wilson of Highland Park recently presented 75 books to Maj. George P. Kreider, Fort Sheridan library officer, at the fourth annual Writers' conference, held at Northwestern university. Miss Wilson, Northwestern co-ed, was a member of the book club at the conference.

MISS PATRICIA ANNA PICKETT, daughter of Mr. and Mrs. Albert C. Pickett of Wilmette, was on the dean's list for scholarship at Randolph-Macon Woman's college, Lynchburg, Va. Miss Pickett, who will enter her sophomore year in September, is a member of Kappa Alpha Theta. She also was on the dean's list at the end of the first semester last February.

On the dean's list for the first semester of the academic year 1943-44 at Pembroke college, Providence, R. I., is Rachel Brent, daughter of Mr. and Mrs. John F. Brent of Evanston. Miss Brent, a graduate of Highland Park High school, is one of the 60 students cited for high academic standing. At Pembroke, she is president of the athletic association, on the general staff of the Pembroke Auxiliary War Service, and a member of the Question club.

Dr. Milton C. Towner, 1367 Asbury avenue, Winnetka, assistant general secretary of the Chicago Y. M. C. A. and director of the Y. M. C. A. technical school, has been granted a leave of absence to assist with research for the navy. At present Dr. Towner is stationed at the underwater sound laboratories of the navy at New London, Conn.

Monday, 12 Noon to 9 p. m.
At The Hub in Evanston

TOWNLEY CHESTERFIELD WITH MUSKRAT
Fur Inside
$98

As strictly tailored as a man's overcoat, but inside it's cozily lined with warm muskrat. The coat of the year, says Vogue of this fashion, and when you try it on you'll see why. It's a coat of utility, unaffected smartness and supreme youthfulness. Fabric 80% wool, 20% rabbit's hair. Brown, green, red, beige, black. Sizes 12-20.

A 10% DEPOSIT RESERVES ANY COAT ON THE HUB'S LAY-AWAY PLAN

THE HUB
Henry C. Lytton & Sons
SHERMAN AND CHURCH, EVANSTON

NEW WILMETTE COUNCIL TO PLAN PUBLIC WELFARE

Community Body Headed by Rev. M'Coll.

The Wilmette Community council, outgrowth of three years of planning, was organized recently as a coördinating body in juvenile and community welfare in the suburb. The Rev. J. Rodger McColl, rector of St. Augustine's Episcopal church, who has been acting as temporary chairman for the last several weeks, was elected president of the council, and W. A. Wolff, village manager, secretary-treasurer.

"The Community council welcomes the coöperation of all interested in the same aims of general community and juvenile welfare," the Rev. Mr. McColl said. He added that the organization believes its value to be in coördinating all constructive forces toward solving almost any problem.

Aims Are Listed.

Under a provisional committee composed of the Rev. Mr. McColl, Mr. Wolff, Mrs. Roy Jones, Mrs. Robert Seashore, and Harry Johnston, the council drew up the following aims.

To strengthen the home and community influences that build character, and adjust or eliminate influences that may lead to delinquency or crime; promote coördination of effort among organizations and citizens interested in making the community a more wholesome place in which to live; sponsor the study of resources, conditions, and needs; inform the public of conditions to be improved; work to meet local needs thru existing agencies.

Many Representatives.

The council will be made up of representatives of many professional, lay, and church groups, including the Parent-Teacher association, war veterans' groups, the chamber of commerce, service clubs, woman's clubs, Boy Scouts, Girl Scouts, civilian defense council, Protestant, Catholic, and Jewish clergymen, and law enforcement, legal, school, library, health, park, and recreation officers.

Confer with Officials.

Work preliminary to the formal organization of the council has been done by a group of Wilmette residents who have sought advice of county and state welfare agencies.

This group includes Mrs. Lynn W. Bowen, Wilmette Family Welfare society; Dr. Millard D. Bell, superintendent of schools; Edwin F. Whiteside, Boy Scout executive; Chief of Police Theo K. Hall; Miss Ruth Hanson, health department; Miss Jane Des Marais, public library; Seymour Olmsted, New Trier township; Miss Mary Green, school nurse, and the principals of the Wilmette schools, Mrs. Dorothy Oldendorf, Vernon Replogle, and Lowell F. Todd.

Roma Sider to Wed

ROMA LEE SIDER.

The engagement of Miss Roma Lee Sider to Corp. Bernard Lieberman has been announced by her parents, Mr. and Mrs. Hyman Sider of 3414 Elaine place. Miss Sider was graduated from Lake View High school and attended the University of Illinois. Corp. Lieberman is the son of Mr. and Mrs. Harry Lieberman of 1136 Webster avenue. He is now stationed with the army air force at Farmingdale, N. Y. The couple has set no date for the wedding.

Veteran North Siders Mark Golden Wedding

Mr. and Mrs. Val Worlein of 4631 North Winchester avenue recently celebrated their golden wedding at the home of their daughter, Mrs. J. Barry O'Connor, 4734 North Ashland avenue. The celebration was a quiet family dinner party. Mr. and Mrs. Worlein are veteran north siders. Formerly in the automobile repair business, Mr. Worlein is now a tool and die maker for a war plant.

NEW NORTH SIDE JUNIOR BUSINESS OFFICE STARTED

Achievement Center Is for Teen Agers.

A new auxiliary office of the Junior Achievement of Chicago, established to set up a series of miniature corporations run by teen aged youngsters on the north side, was opened recently at 7001 North Clark street. Other district offices were opened several years ago on the south and west sides of Chicago.

The Junior Achievement is an organization which assists those aged 14 to 21 in establishing their own miniature businesses. The objective is to help young people gain an understanding of business problems and the American free enterprise system.

Field Director to Help.

Miss Norma Pressell, junior achievement field director, is in charge of the north side office. She will discuss plans and problems of young people interested in joining the organization. Miss Pressell also will assist them in forming their miniature companies.

North side companies already operating in the organization include the North Park Craftsmen, sponsored by the North Park Covenant church; the Northwest Production company, sponsored by the Edgebrook Kiwanis club; the Victory Ship Model and Aircraft company, sponsored by Trowel American Legion post; the Royal Woodworking Novelty company, sponsored by Lake View Baptist church; the Lathrop Novelty company, organized at the Julia Lathrop Housing project; and the Junior Radio Production company of which Al Hattis, 1454 Fargo avenue, is president.

Members Take Turns.

Each company has its own headquarters. Members take turns at running the various departments of their particular company. They have terms as officers, supervisors, sales managers, production managers, and at filling all the various staff positions of a "big business" organization.

They learn how to solve their company's problems, sell their products, write checks, meet the public, and efficiently operate the various departmental tasks. Several companies are manufacturing, on a small scale, some of their products. The Northwest Production company received a subcontract from a Chicago company to manufacture pants hangers for the army.

Instructors to guide and advise these junior companies are members of the community who volunteer their services as leaders. Several members of the NBC staff are directing activities of the Junior Radio Production company.

The north side organization hopes to organize several more girls' production groups, according to Miss Pressell. Purpose of the new groups will be to prepare more girls particularly for war work. More production and radio companies also will be organized.

Office hours at the new headquarters will be from 9 o'clock to 12 noon Mondays and Thursdays and from 1 to 5 p. m. Tuesdays and Thursdays.

3-DAY SPECIAL
Every Mon., Tues. and Wed.
SHAMPOO and SET, 60c
arch free

NOTICE
We are prepared to serve you with or without an appointment.

Fri. & Sat., Shampoo-and-Set, 75c
Permanents.........$3.50 and up
Soft, Natural Cold Wave...........$10 and $15
Triangle Beauty Shop
2413 Lawrence Ave. LON. 8676
Corner Lawrence, Western, Lincoln

OVER 25,000 MATTRESSES
delivered to customers during our ten years of service

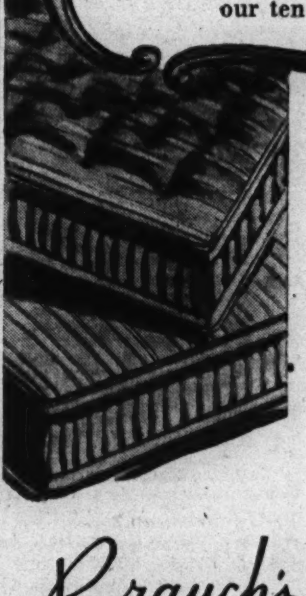

A decade of conscientious service to discriminating customers has enabled us to attain the distinction of being the largest exclusive bedding shop on the North Shore.

We feature the finest mattresses obtainable from America's leading and oldest manufacturers—
OSTERMOOR
SIMMONS
SEALY
Famous Tuftless Mattresses
Brauch's SLUMBER SHOP
1506 Sherman Ave., Evanston
WE REBUILD MATTRESSES, BOX SPRINGS AND PILLOWS
Open Thursday Evenings

Marshall Field & Company in Evanston

College Fashion Showing
Tuesday, August 17
at 8 p. m.
starring our own college board and other college girls, featuring the Arthur Murray Dancers. Announcer: Nathalie Brown, Assisted by Phillip Groh. Outdoors on our parking ramp.

Store open Monday and Thursday from 9:30 A. M. to 9:30 P. M.
Closed all day this Saturday
Marshall Field & Company, Evanston

Beautiful Black—dramatic now against your summer tan, beautifully becoming as your first fall dress. These are exceedingly practical in lightweight, soft rayon faille, a late summer, early fall fabric. At left, black rayon faille with slight suggestion of a peplum and handsome rhinestone buttons. 10 to 14. $35
At right, smooth-fitting black rayon faille with bows placed wisely. 12 to 18. $29.95. Fourth Floor, Evanston

How to guard your Weight and Energy during food rationing

From all information we have been able to gather, America will probably eat more starchy, fattening foods this year than ever before. That's why, now, more than ever, you must guard your weight to avoid putting on pounds of ugly fat. And here's probably the easiest way to do this you ever read about. Simply mix ¾ glass* of Welch's Grape Juice with ¼ glass* of water. Drink before meals and at bedtime, and this remarkable action follows. First, you have less desire to eat starchy, fattening foods. Thus, you cut caloric intake without having to suffer a hungry moment. Second, the natural dextrose in Welch's is quickly consumed. This regime not only aids nature in consuming excess fat, but increases energy at the same time. You lose fat naturally; look and feel better. Don't take chances on gaining weight during food rationing. Get genuine Welch's Grape Juice today, and follow this verified way to lose weight. The Welch Grape Juice Company, Westfield, N.Y. *8 oz. glass.

How To Save Ration Points

Welch's Grape Juice is richer in energy value than the 4 leading fruit juices. It is so rich, it can be diluted with ½ water and still taste delicious. When served this way, it takes less ration points than any of 4 leading fruit or vegetable juices. Serve Welch's regularly and save ration points.

Hear IRENE RICH IN "DEAR JOHN" Thrilling Radio Drama SUNDAY WBBM—4:45 P.M.

THE GM FAMILY RADIO PROGRAM

Listen to "VICTORY IS OUR BUSINESS" every week

Hear THE WEEKLY REPORT OF WARTIME TEAMWORK BETWEEN WAR WORKERS AND WAR FIGHTERS

TODAY 12:30 P. M. WGN

TRUE STORIES ABOUT GM FOLKS

"WASHINGTON REPORTS ON RATIONING" EVERY SUNDAY

WMAQ · 2 P. M.

GUEST SPEAKER—AUGUST 15 FRANK C. WALKER Postmaster General

Weekly Commentator ERNEST K. LINDLEY, Wash. Correspondent

Presented by COUNCIL ON CANDY AS FOOD IN THE WAR EFFORT

AN ORGANIZATION SPONSORED BY NATIONAL CONFECTIONERS' ASSOCIATION

Lockheed and Vega present "America—Ceiling Unlimited" with Joseph Cotten and Nan Wynn, Wilbur Hatch's Orchestra & Chorus WBBM 1 P. M. EVERY SUNDAY

With FALSE TEETH

Use EZO Dental Cushions

A Comforting Aid for Lower Plate Users

- Relieves sore spots on tender gums.
- Stops lower plate from raising and clicking.
- Prevents seeds from lodging under plate.
- Makes plate fit snugger.
- Helps you wear and become accustomed to new plates.
- Enables you to eat meat, tomatoes, pears, celery.

Is not a powder, is not a paste, will not stick to plate. NO STAMPS PLEASE

Send 50c for 10 EZO Dental Cushions

EZO PRODUCTS COMPANY Box No. 9306, Dept. 5, Phila. 39, Pa.

THEY GIVE their lives | YOU LEND your money

Buy More War Bonds Today • Second War Loan

Complete Radio Programs and Highlights for Today

CHICAGO FREQUENCIES.

W-G-N—720	WAIT—820	WJOB—1230
W59C—45.9	WLS—890	WSBC—1240
W75C—47.5	WENR—890	WCRW—1240
W51C—45.1	WAAF—950	WEDC—1240
WIND—560	WCFL—1000	WMRO—1280
WILL—580	WMBI—1110	WGES—1390
WMAQ—670	WJJD—1160	WHFC—1450
WBBM—780		

MORNING.

[M] indicates MBS, [N] NBC, [C] CBS, and [B] Blue network.

7—WBBM—News; organ fantasies [C].
WGES—Wake Up and Sing.
WLS—News; Morning Minstrels.
WIND—Morning Melodies.
WAIT—Good Morning program.
WAAF—Chapel in the Sky.
WILL—Concert Airs program.
WSBC—Negro Spirituals.

7:30—WLS—The Woodshedders [B].
WBBM—Musical Masterpieces [C].
WIND—Paradise Isle.
WILL—Daily Illini news.

7:45—WJJD—Sunday Morning Party.
WILL—Music of the Nations.
WLS—Morning Melodies.
WBBM—Golden Gate quartet [C].
WIND—Five Soul Stirrers.
WGES—News reports.

8—W-G-N—Cathedral of Music.
WLS—Old Fashioned Revival.
WBBM—News of the World [C].
WMAQ—News from Europe [N].
WIND—News; Melody Moments.
WJJD—Wesley Radio league.
WGES—United Swedish service.
WCFL—The News and You [B].
WAIT—Adventures in Research.
WMBI, W75C—Let's Praise Him.
WAAF—News; Musical Gems.

8:15—WBBM—Home on the Land.
WMAQ—Commando Mary [N].
WIND—Frederick Hutcherson Jr.
WCFL—Coast to Coast on Bus [B].
WAIT—Dave Minor program.

8:30—WEDC—The Gospel hour.
WMAQ—Melody's the Thing [N].
WJJD—Cornell Av. Ch. of Christ.
WBBM—E. P. Biggs, organ. [C].
WAIT—Lutheran program.
WMBI, W75C—Grace Notes.
WIND—The Rev. Miller Flenner.

8:45—WMBI, W75C—Meditations.
WBBM—English Melodies [C].
WIND—Mormon Tabernacle choir.
WILL—Today's guest speaker.

8:55—W-G-N—News reports.

9—W-G-N—Detroit Bible class [M].
WLS—Ervin Lewis, news.
WBBM—Church of the Air [C].
WMAQ—Highlights of Bible [N].
WCFL, WIND—News reports.
WAAF—Ballad Time.
WJJD—Your Worship hour.
WAIT—Old Sunday School.
WMBI, W75C—Voices in Song.

9:15—WIND—Music American.
WGES—Jugo-Slav American hour.
WCFL—Don Artiste, pianist.
WLS—Little Brown church.
WAAF—Sunshine Swing.

9:30—W-G-N—Know Your Onions; news.
WGES—George Marchan, baritone.
WBBM—Wings Over Jordan [C].
WMAQ—Turning the Pages.
WIND—This Is Our Enemy.
WJJD—The Music Room.
WAAF—Morning Musical.
WCFL—Southernaires, quartet [B].
WMBI—Miracles and Melodies.

9:45—W-G-N—Memo for Tomorrow [M].
WJJD—New Church-Swedenborgian.
WILL—News in Review.

10—W-G-N—Greetings from Your Boy.
WMAQ—Morning music.
WJJD—Waltz Time.
WGES—Amerigo Lupi program.
WBBM—News and Serenade.
WMBI, W75C—Good news.
WLS—Julian Bentley, news.
WILL—Student churches.
WIND—News; Home Swet Home.
WCFL—Soldiers of Production [B].
WSBC—The Polish Village.

10:15—WLS—Howard Peterson, organ.
WBBM—March with Uncle Sam.
WJJD—News reports.
WMAQ—The Radio Parade.
WIND—Rhythm Royalty.

10:25—W-G-N—News reports.

10:30—W-G-N—Yg. People's Church of Air.
WLS—Old Sunday School.
WBBM—Invitation to Learn [C].
WMAQ—News reports [N].
WAAF—Modern Manner Music.
WGES—Uncle Sam Speaks.
WJJD—Rev. G. E. Lowman.
WMBI, W75C—Gloria trio.
WCFL—Bing Crosby, songs.
WIND—Musical program.
WAIT—Bible Prophecy.

10:45—WCFL—Popular Waltzes.
WIND—Aircraft Institute.
W75C, WMBI—Winona Lake Confer.
WMAQ—Johnny Betts, pianist.
WIND—News; Pilgrim hour [N].

11—W-G-N—Reviewing Stand [M].
WLS—Reading the Funnies.
WMAQ—World Front discu'ns [N].
WJJD—Dr. Preston Bradley.
WCFL, WJOB, WIND—News.
WGES—American-Jewish hour.
WILL—Musical Moments.
WBBM—Salt Lake Tabernacle choir.
WAAF—Dance Time.
WAIT—Moody Memorial church.

11:15—WJJD, WCFL—Musical Motorcade.
WIND—Sunday Serenade.

11:30—W-G-N—Funny Paper Party.
W51C—The Chapel service.
WMAQ—That They'll Live [N].
WGES—Yiddish Swing program.
WAAF—Off the Record, music.
WIND—Methodist church service.
WLS—William Stratton, talk.
WBBM—Smilin' Ed program.
WCFL—Stars from the Blue [B].

11:45—WLS—Salute to American Heroes.
WILL—Washington—Inside Out.
WJJD—News reports.
WGES—Prelude to the Mass.

11:55—W-G-N—News reports.
WLS—Livestock estimates.

AFTERNOON.

12—W-G-N—The Spelling Bee.
W51C—Musical Tete-a-Tete.
WBBM—Great Lakes station choir.
WENR—News; Sunday Melodies.
WCFL—This Is Official [B].
WAAF—Sunday Serenade.
WGES—Catholic High Mass.
WMAQ—Preview of new records.
WILL—N. U. Reviewing Stand.
WJJD—Workers for Victory.
WIND—News; musical program.

12:15—WMAQ—Labor for Victory [N].
WBBM—Salute to Victory.
WJJD—It's Showtime, music.
WIND—Musical Motorcade.

12:25—W-G-N—Noontime Musical.
WENR—Industry and the Future.

12:30—W-G-N—Victory Is Our Business.
WJJD—The Concert Hall.
WBBM—Edward Murrow, news [C].
WILL—Rural Life Review.
WIND—Man Behind the Music.
WMAQ—Dinning Sisters [N].
WAAF—Dance Time.
WCFL—News reports.
WENR—Sunday musical and news.
WAIT—Heaven and Home hour.

12:45—W-G-N—News reports.
WBBM—Coronet Little Show [C].
WIND—Behind the Headlines.
WMAQ—War and Farm news.
WENR—Farm and War Fronts.
WCFL—Musical Motorcade.

1—W-G-N—Notes of Love.
W51C—The Salon hour.
WMAQ—U. C. Round Table [N].
WENR—Chapl'n Jim, U. S. A. [B].
WBBM—Ceiling Unlimited [C].
WMBI, W75C—The Editor Speaks.
WGES—Polish-American hour.
WAIT—J. C. O'Hair program.
WCFL—News reports.
WIND—News; Pilgrim hour [M].

1:15—W-G-N—Hits of Today.
WCFL—Baseball Interview.
WAIT—The Life Line.
WJJD—Sports Slants.
WMBI—Voice of the Novachord.
WAAF—Airline Dance.

1:20—W-G-N—Take Me to Ball Game.

1:30—W-G-N—Baseball: Sox-N. Y.
WAIT—The Scripture hour.
WBBM—World News Today [C].
WCFL, WJJD—Sox-N. Y.
WMAQ—John C. Thomas [N].
WENR—Sammy Kaye's orch [B].
WAAF—Off the Record, music.
WMBI—Instruments and Voices.

1:55—WBBM—Mary Ann Mercer [C].

2—W51C—Waltz Musical.
WBBM—N. Y. Philharmonic [C].
WMAQ—Ration reports [N].
WMBI, W75C—Gospel music.
WENR—News; musical program.
WIND—News reports.
WSBC—Jewish Dramatic guild.
WAIT—Near Unto God hour.
WGES—Polish Mirror of Events.

2:15—WMAQ—Upton Close, news [N].
WENR—Hanson W. Baldwin [B].
WIND—Bill Anson program.

2:30—W51C—Imperial male chorus.
WMAQ—The Army hour [N].
WGES—Polish Music Box.
W75C, WMBI—Music of Masters.
WAAF—Sing and Swing; news.
WAIT—Uncle John program.
WENR—Hot Copy, drama [B].

2:45—W51C—Gypsy Romance.
WIND—Melody Lane.

3—W59C—The Concert Hall.
W51C—Musical Potpourri.
WIND—Current news.
WAIT—The Lutheran hour [M].
WAAF—Musical Motorcade.
WENR—Sunday Vespers [B].

3:15—WIND—Sunday dancing party.

3:30—W-G-N—Swing It Show.
W59C—Design for Dancing.
W51C—Artists' Album.
WBBM—Andre Kostelanetz sh. [C].
WENR—Chautauqua symphony [B].
WAIT—Christian Catholic church.
WMAQ—Lands of the Free [N].
WMBI, W75C—The Lutheran hour.
WJJD—Dugout interview.
WAAF—Let's Dance program.
WEDC—Italian musical.

3:40—W-G-N—The Leadoff Man.

3:45—WJJD—Musical Interlude.

3:50—W-G-N—Baseball game.
WCFL, WJJD—Baseball game.

3:55—WMAQ—News reports [N].

4—W59C—On Wings of Song.
W51C—Sunday Vespers.
WMAQ—Summer Symphony [N].
WBBM—The Family hour [C].
WIND—News; Melodies program.
WAAF—Bing Crosby, songs.
WENR—Where Do We Stand? [B].
WEDC—Italian musical.
WGES—Fr. Justin, Rosary hour.
WMBI, W75C—Winona Lake Confer.

4:30—W59C—Sunday symphony.
W51C—Revue in Music.
WENR—Sneak Preview [B].
WAIT—Bethany broadcast.
WIND—Dance orchestra.
WAAF—Chicago at Work.

4:45—WBBM—Irene Rich in drama [C].
WEDC—Italian program.
WAAF—Salon concert.

5—W51C—Latin Moods.
WBBM—The Silver Theater [C].
WENR—The Amateur hour.
WMAQ—The Catholic hour [N].
WIND—News; Topics for Teens.
WMBI, W75C—Revival hour.
WAIT—Midwest Bible church.
WAAF—Bright Spots on Parade.
WGES—George Jaworowski.

5:30—W59C—Broadway Echoes.
W51C—Musical Pickup.
WBBM—America in the Air [C].
WMAQ—Men at Sea, drama [N].
WCFL—The Green Hornet [B].
WAAF—Paul Small, songs.

5:40—W-G-N—Tenth Inning.

5:45—W-G-N—News; Carl Ravazza's orch.
WBBM—Coast Guard show.
WGES—Poland vs. Hitler.

EVENING.

6—W-G-N—Lawrence Welk's orch.
W59C—Rhythm Revue.
W51C—The Columbia hour.
WCFL—News reports.
WIND—News; Curtain Time.
WENR—Drew Pearson, news [B].
WBBM—The Jerry Lester show [C].
WMAQ—Those We Love [N].
WAIT—J. C. O'Hair program.
WJJD—Dinner concert.
WAAF—Juke Box to 8:00 p. m.
WGES—Polish Catholic hour.

6:15—W59C—Soldiers with Wings.
WENR—E. Tomlinson, news [B].
WCFL—E. Tomlinson, news [B].
WMBI, W75C—Message to Israel.

6:25—W-G-N—News reports.

6:30—W-G-N—Your Key to Happiness.
W59C—Console concert.
WENR—The Quiz Kids [B].
WMAQ—Bandwagon orchestra [N]
WGES—Polish concert hour.
WIND—Songs for Your Supper.
WBBM—Clifton Utley, news.
WMBI, W75C—Winona Lake confer.
WAIT—Frank and Ernest.
WCFL—Voice of Prophecy.

6:45—W59C—Waltz Time.
WBBM—Coast Guard reports.
WAIT—Norman Thomas, talk.
WIND—Top Tunes program.

6:55—WMAQ—Alex Dreier comments [N].

7—W-G-N—Mediation board [M].
W59C—Sundown Serenade.
W51C—Composers' hour.
WMAQ—Din. Shore-Whiteman [N].
WLS—Roy Porter, comm. [B].
WIND, WAIT—News reports.
WJJD—Katherine North and octet.
WBBM—Calling America [C].
WCFL—Irish hour, music.
WAAF—The Juke Box.
WEDC—Polish Daily News.

7:15—WIND—Souvenirs in Song.
WLS—Treasury Star Parade.
WJJD—News reports.

7:30—W59C—Let's Go Latin.
W51C—Dinner music.
WMAQ—One Man's Family [N].
WBBM—Johnny Presents [C].
WLS—Inner Sanctum Mystery [B].
WJJD—Supper Time Frolic to 9:30.
WIND—Sacred Heart program.

7:45—W-G-N—G. Heatter, news [M].
W59C—One Night Stands.
WAIT—Dave Minor program.

7:55—WBBM—New Calmer, news [C].

8—W-G-N—Stars of Tomorrow.
W59C—String Classics.
W51C—Comradeship in Music.
WBBM—Radio Reader's Digest [C].
WMAQ—Merry-Go-Round [N].
WCFL—The Revival hour.
WENR—Ouster and Parsons [B].
WIND—The Revival hour [M].
WGES—Amer.-Hungarian program.
WSBC—Bohemian program.

8:15—WENR—Chamber Music society [B].

8:30—W-G-N—Upton Close, news.
W59C—Twilight Casino.
W51C—Silver Strains of Melody.
WMAQ—Album of Familiar Music.
WSBC—Jack Cooper hour.
WBBM—Summer theater [C].

8:45—W-G-N—Eddy Howard's orch.
W59C—Sketchbook.
WENR—Jimmy Fidler [B].

9—W-G-N—John B. Hughes, news [M].
W59C—News; also on WIND.
W51C—The Concert Hall.
WBBM—Take It or Leave It [C].
WCFL—Lithuanian program.
WENR—Good Will hour [B].
WMAQ—The Hour of Charm [N].

9:15—W-G-N—H. Sanders and G. Savage.
WIND—Treasury Star Parade.
WGES—Uncle Sam Speaks.

9:30—W-G-N—They Give Their Lives.
W51C—Musical Favorites.
WMAQ—Bob Crosby show [N].
WBBM—Wm. L. Shirer, news [C].
WGES—Swedish program.
WIND—News; dance orchestra.
WCFL—Concert Melodies.

9:45—WBBM—Concert orchestra [C].

10—W-G-N—The Answer Man.
W51C—Concert Classics.
WENR—Summer Symphonette.
WIND—News; Symphonic hour.
WBBM—Alvin J. Steinkopf, news.
WMAQ—Hub Jackson, news.
WGES—Gospel Tabernacle.
WCFL—News reports.
WEDC—Symphonic hour.

10:15—W-G-N—Chicago at Night.
WMAQ—Rupert Hughes.
WBBM—Salute to Victory.
WCFL—Midwest Church of the Air.

10:30—W-G-N—News reports.
W51C—Rhythm on Parade.
WBBM—This Is the Underground.
WENR—Camp Ellis Notes.
WMAQ—The Pacific story [N]

10:45—W-G-N—Carl Ravazza's orch.; news.
WENR—Lou Breese's orchestra.

11—W-G-N—Tonight's World News.
W51C—Spotlight Varieties.
WMAQ, WENR—News reports.
WBBM—News; J. Dorsey's or. [C].
WSBC—St. Paul's church.
WCFL—All-Nations Church service.
WIND—Church of Deliverance.

11:05—WENR—Freddy Martin's orch. [B].

11:10—WMAQ—Moment Musical.

11:15—W-G-N—Eddy Howard's orch.
WMAQ—Charlie Dant's orchestra.

11:30—W-G-N—News; Griff Williams' orch.
WMAQ—Hospitality Time [N].
WBBM—Ray Pearl's orchestra [C]
WIND—The Night Watch.
WENR—Eddie Oliver's orch [B].

11:55—WMAQ, WENR—News reports.

12—W-G-N—News; Art Kassel's orch.
WBBM—News; Charlie Wright's or.
WENR—Midnight Musical.
WMAQ—Emile Petti's orchestra.
WIND—News; The Night Watch.

12:30—W-G-N—Swing Shift sports.
WENR—Woody Herman's orch.
WBBM—Boyd Raeburn's orch. [C].
WMAQ—Pot Luck and news.

12:35—W-G-N—Carl Ravazza's orch. [M].

1:00—W-G-N—News roundup.
WENR—The Swing Shift to 3 a.m.
WIND—News; also at 2 a. m.

Listeners' Choice

SPECIAL EVENTS.

9:30 a. m.—W-G-N—Know Your Onions, with Ben Markland of THE TRIBUNE.

10:30—WBBM—Invitation to Learning: Prof. Lionel Trilling, Louis Kroenberger, Lt. Lawrence Thompson on Holmes' "Autocrat of the Breakfast Table."

11:00—W-G-N—Reviewing Stand: "Your Taxes and Your Government." Speakers, Alfred P. Haake, Prof. Maynard Krueger, and Prof. Howard Berolzheimer.

11:00—WMAQ—World Front: Arthur Reily, Gregor Zeimer, Chang Pao-nan.

Noon—WCFL—This Is Official. Guest: Philip Broughton of WMC.

12:30 p. m.—W-G-N—Victory Is Our Business. Guest, Barnard Blaida.

1:00—WMAQ—U. of Chicago Round Table from England: "The Economic System—Today and Tomorrow," with Eric A. Johnston, William Benton.

1:30—W-G-N, WCFL, WJJD—Baseball: Sox vs. New York. [Double header.]

2:00—WMAQ—Rationing Reports, with Frank C. Walker, postmaster general.

2:15—WMAQ—World News Parade. Guest: Rear Adm. Yates Stirling Jr.

3:30—WMAQ—Lands of the Free. "Links of the Americas," drama.

6:45—WBBM—Coast Guard show. Premiere.

7:00—W-G-N—A. L. Alexander's Mediation Board. Guests: Dr. Houston Peterson, Edward Corsi, and Dr. L. Wendell Fifield.

10:30—WENR—Notes from Camp Ellis, with Pvt. Clark Dennis [Premiere].

VARIETY, COMEDY, AND DRAMA.

11:30 a. m.—W-G-N—Funny Paper Party: Reading of Sunday Tribune comics.

11:30—WMAQ—That They Might Live. Guest: Mary Martin, singer.

12:45 p. m.—WBBM—Coronet Little Show. George Jessel in a dramatization of his autobiography, "So Help Me."

1:00—WBBM—Ceiling Unlimited, with Joseph Cotten and Nan Wynn.

4:30—WENR—Sneak Preview: "It's Murder," with Santos Ortegas.

5:00—WBBM—Silver Theater. Marjorie Reynolds in "With All My Love."

5:05—WIND—Topics for Teens. Guest: Sylvia Sidney, stage star.

6:00—WBBM—Jerry Lester show. Guest: Joan Blondell.

6:30—WENR—Quiz Kids Richard Williams, 13; Joel Kupperman, 7; Claude Brenner, 15; Harve Fischmen, 12, and Sydelle Landfield, 11, tangle with four army sergeants and a WAC.

7:30—WLS—Inner Sanctum. Betty Winkler in "Death Stalks the Hunter."

8:00—WBBM—Radio Reader's Digest present stories by D'Annunzio.

9:00—WBBM—Take It or Leave It. Phil Baker, M. C.; Max Rosenbloom.

9:30—W-G-N—They Give Their Lives: Reports of war correspondents.

9:30—WMAQ—Bob Crosby's show, with Les Tremayne. Ruth Terry, guest.

10:30—WMAQ—Pacific story dramatizes "The Rise of Militant Japan."

MUSIC.

12:30 p. m.—WJJD—Concert Hall: Edvard Grieg's "Peer Gynt" suite.

1:30—WMAQ—John Charles Thomas sings "Danny Boy," "Without a Song."

2:00—WBBM—N. Y. Philharmonic symphony, conducted by Fritz Reiner. Soloist: Nathan Milstein, violinist, in Mendelssohn's E minor violin concerto.

3:30—WENR—Chautauqua symphony, with soloist, Polyna Stoska, soprano.

3:30—WBBM—Andre Kostelanetz show, with Mischa Elman, violinist, and Jennie Tourel, Russian mezzo-soprano, guests.

4:00—WMAQ—NBC Symphony plays Saint-Saens' "Suite Algerienne."

6:00—WJJD—Dinner concert: Vocal selections from "Blossom Time."

6:30—WMAQ—Bandwagon: Freddy Martin's band, with Harry Warren.

7:00—WBBM—Calling America. Bob Trout, Walter Cassel, and Joan Brooks.

7:00—WMAQ—Paul Whiteman-Dinah Shore. Guests, Jimmy Durante, Roy Bargy.

8:15—WENR—Chamber Music society, with Albert Spalding, Hazel Scott.

8:30—WBBM—Star Summer Theater, with James Melton and Joan Roberts.

9:45—WBBM—Andre Kostelanetz orchestra, with Maria Kurenko, soloist.

10:00—WEDC—Symphonic hour: Ballet suite from Verdi's opera "Aida."

10:05—WIND—Symphonic hour: Schumann's "Carnaval" ballet suite.

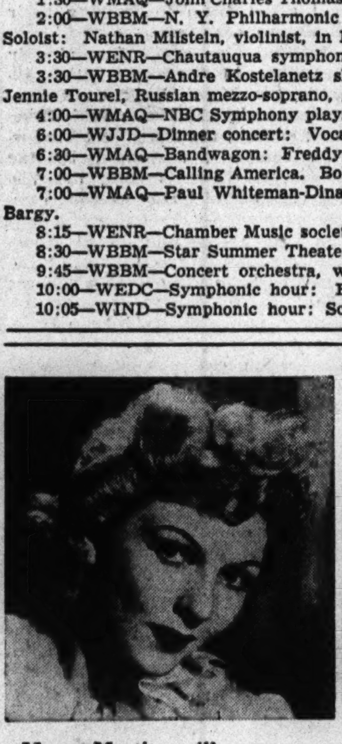

Mary Martin will appear as guest today on the dramatic program "That They Might Live," over WMAQ-NBC at 11:30 a. m.

News Broadcasts

MORNING.

7:00—WBBM	9:00—WLS	10:15—WJJD
7:00—WIND	9:00—WCFL	10:25—W-G-N
7:00—WLS	9:00—WIND	10:30—WMAQ
8:00—WBBM	9:40—W-G-N	11:00—WIND
8:00—WMAQ	9:45—W-G-N	11:00—WCFL
8:00—WCFL	10:00—WBBM	11:00—WMAQ
8:00—WIND	10:00—WLS	11:45—WJJD
8:55—W-G-N	10:00—WIND	11:55—W-G-N

AFTERNOON.

12:00—WENR	1:00—WIND	3:00—WIND
12:00—WIND	1:00—WCFL	3:45—WAAF
12:30—WBBM	1:30—WBBM	3:55—WMAQ
12:40—WENR	2:00—WIND	4:00—WIND
12:45—W-G-N	2:00—WENR	4:00—WENR
12:45—WENR	2:15—WMAQ	5:00—WIND
12:45—WMAQ	2:15—WENR	5:45—W-G-N

EVENING.

6:00—WCFL	7:55—WBBM	11:00—W-G-N
6:00—WENR	8:30—W-G-N	11:00—WMAQ
6:00—WIND	9:00—W-G-N	11:00—WENR
6:15—WENR	9:00—W59C	11:00—WCFL
6:15—WCFL	9:00—WIND	11:30—W-G-N
6:25—W-G-N	9:30—WBBM	12:00—W-G-N
6:30—WBBM	9:30—WIND	11:55—WMAQ
6:55—WMAQ	10:00—WIND	12:00—WBBM
7:00—WIND	10:00—WBBM	12:00—WIND
7:00—WLS	10:00—WMAQ	12:55—WMAQ
7:15—WJJD	10:30—W-G-N	1:00—W-G-N
7:45—W-G-N	10:55—W-G-N	1:00—WIND

1943 Mutual Network Billing Well Over 1942

The Mutual network gross billings continued the upward trend when the billings for July, 1943, totaled $1,088,809, an increase of 104.9 per cent over July, 1942, when the figure of $531,305 was reported. The seven months' cumulative billings for 1942 totaled $6,991,727, a 19.2 per cent increase over a similar period in 1942 when the figure was $5,866,408.

Captain Who Participated in Battle of Tunisia on Air

Capt. Clinton Kirkpatrick, who participated in the bombing of a German panzer division during the campaign in Tunisia, will be interviewed today on the American in the Air program which honors the men of the United States air forces. The program will be heard over WBBM-CBS at 5:30 o'clock.

Postmaster General Is on Ration Hour Today

Postmaster General Frank C. Walker will be guest on Washington Reports on Rationing at 2 o'clock this afternoon over WMAQ—NBC. Ernest K. Lindley will be the commentator.

ON SHORT WAVES

LONDON.

The following short wave programs may be heard over GSC, 9.58 meg., 31.34 m.; GRG, 11.68 meg., 25.68 m.

4:15 p. m.—London Calling; 4:30, Sunday Service; 5:30, news; 6:15, world news roundup; 6:30, Stars and Stripes; 7, North American guest night; 7:45, Britain Sings; 8:06, news; 8:15, Answering You; 9, Symphony orchestra; 10, Radio Newsreel; 11:30, news.

FIVE QUIZ KIDS MEET RANTOUL AIRMEN TODAY

WAC Corporal Also to Be in Battle of Wits.

Five Quiz Kids will journey to Chanute field, at Rantoul, Ill., to compete with four army air forces sergeants and a WAC corporal on today's battle of wits at 6:30 p. m. over WENR-Blue. The show will be broadcast before 2,800 men in the camp auditorium and it will be conducted as the other competitions have—the Quiz Kids on one side of the platform, the army representatives on the other.

The lineup for the competition will include Staff Sgt. Cecil L. Head of Louisville, Ky., recipient of a B. A. degree from Yale university; Sgt. John W. Alexander of Miami, Fla., who has majored in Latin and Greek at Oberlin, O.; Staff Sgt. Mark W. Smith, who studied civil engineering at the University of Wisconsin; Sgt. J. Donald Osier of New York City, who received his B. A. degree at Colgate university, and Corp. Gwen Perry of Devonshire, England, a WAC, against Joel Kupperman, 7; Richard Williams, 13; Harve Fischman, 12; Claude Brenner, 15, and Sydelle Landfield, 11.

Lt. Col. William E. Bleakley, executive officer of the post, will sit alongside Quizmaster Joe Kelly.

Quiz Kid Gerard Darrow, who received a black Cocker Spaniel puppy for his 11th birthday, has named Bob Becker, outdoor editor of THE CHICAGO TRIBUNE, to be the puppy's godfather.

Becker, like a good godfather should do, has sent the puppy christening gifts—a box of flea powder and flea soap. He has even named the puppy for Gerard—Commando Pat.

It was a little like old times when radio stations in the east went on the air with a description of operations in refloating the former French liner Normandie, now the U. S. S. Lafayette. It was one of the few special events permitted on the air since the outbreak of the war.

Because of a variety of complications, including army and navy regulations and censorship, the networks' special events divisions have been hit hard. Casualties included the annual description of New York's Easter parade, as well as fires, accidents, catastrophies, ship launchings, and even some sports events.

Raymond Clapper, W-G-N-Mutual news analyst heard at 9 p. m. Mondays and Thursdays, is on the last leg of his European journey to the fighting fronts. Clapper is back in London following his coverage with the allied forces in North Africa and his eyewitness account of the raid on Rome. Just before his arrival in London Clapper had been reporting from the battle fronts of Sicily.

ERIC JOHNSTON ON ROUND TABLE FROM ENGLAND

For the first time in its history the University of Chicago Round Table will be a transoceanic broadcast originating in England. The program will be heard over WMAQ-NBC at 1 o'clock this afternoon.

Discussing "The Economic System—Today and Tomorrow" will be Eric A. Johnston, president of the United States Chamber of Commerce; William Benton, vice president of the University of Chicago, and an English scholar.

Women and Men Golfers to Compete on Spelling Bee

Four amateur golfers who are in Chicago for the Women's Western Golf association's amateur championship tournament will tee off for spelling honors with Johnny Revolta, Chick Evans, Russ Martin, and Don Hepper, who are playing in the Chicago Victory National Golf championship competition when they appear on W-G-N's Spelling Bee program at noon today.

W-G-N Narrator

Lowell Thomas is the narrator on Victory Is Our Business at 12:30 p. m. Sundays over W-G-N.

W-G-N TO AIR 14TH TRIBUNE MUSIC FESTIVAL

Broadcast Highlights at 8 p. m. Saturday.

W-G-N and the coast-to-coast network of the Mutual Broadcasting system will broadcast highlights of the most colorful of musical spectacles—the 14th annual Chicago Music Festival—from 8 to 9:45 p. m. Saturday from Soldiers' field in Chicago.

One of the most spectacular features of this year's festival will be the triumphal scene from "Aida... More than 500 costumed participants will be in the procession while the augmented W-G-N chorus, and orchestra of 100 pieces presents a medley from the opera.

"Happy Hour" Show.

Another broadcast feature will be a special presentation of "Happy Hour" as part of the navy's contribution to the festival. Lt. Comdr. Eddie Peabody will be master of ceremonies for this part of the program and will introduce such entertainers as John Carter, Metropolitan opera singer, who is now a chief specialist at Great Lakes Naval Training station, and Billie De Wolfe, impersonator and mimic now serving at the naval station as musician 2d class.

Included in this 30 minutes of music and amusement will be the "Tune Toppers," four musicians and entertainers who also will be among the navy's representatives.

Still another navy contribution to the show will be the a cappella choir of 250 voices under direction of Chaplain Hjalmar Hanson. The choir has gained national fame thru its appearances on "Meet Your Navy" radio programs.

1,500 Accordionists.

Also on the program will be the accordion band, composed of about 1,500 accordionists who will play "Your Land and My Land" and "America the Beautiful."

Horace Henderson will direct an army swing band in several of his own compositions.

About 160 officers and men of the royal Canadian air force will participate in this year's festival. The Canadians will bring their famous R. C. A. F. Central band of 68 pieces and 60 men from the precision drill squadron from Montreal.

Match Lighting Ceremonies.

A description of one of the festival's outstanding annual features—the match lighting ceremony—will be broadcast. The lights on the field will be turned out, and at a signal from Philip Maxwell, master of ceremonies, every one who has a match will light it.

The roster of singing stars for the program includes Naomi Cook, soprano, and Attilio Baggiore, tenor. All music will be under the direction of Henry Weber.

George Jessel Will Star on Coronet Show Today

Comedian George Jessel will play himself in the radio version of his autobiography, "So Help Me," to be presented on the Coronet Little Show at 12:45 p. m. today over WBBM-CBS.

Actress Sylvia Sidney Will Be Guest on WIND

Sylvia Sidney, motion picture and stage player now appearing in "Jane Eyre" at the Erlanger theater, will be the special guest of the Topics for Teens show over WIND at 5:05 o'clock today.

An adequate building, scientifically air conditioned, with correct appointments and a staff habituated to the service of a discriminating clientele enable us to achieve distinction in our work.

BENTLEY FUNERAL SERVICE

2701-03 N. CLARK ST.

Telephone Diversey 7500

NORTH SIDE GIVES TALENT TO HUGE MUSIC FESTIVAL

Many to Sing at Annual Event Saturday.

[Continued from first page.]

Friday. The seventh annual Festival luncheon will be held in the Grand ballroom of the Palmer House, with 1,200 people attending. Beginning at 7 p. m. preliminaries for out of town vocalists will be held in the Drake hotel. At the same time members of the Hallelujah chorus and the Aida Processional will rehearse at Soldiers' field.

Saturday's program includes finals in vocal competition during the morning and afternoon at the Auditorium hotel and the W-G-N audience studio. Stars of the Festival will appear on the program, part of which will be broadcast by W-G-N from 1:15 to 1:30 p. m. W-G-N will broadcast the Festival from 8 to 9:45 p. m. and the Mutual Broadcasting system will carry the program coast to coast from 8 to 9 p. m.

Hallelujah Chorus Members.

Included in the list of north siders who will sing in the Hallelujah chorus are:

Dorothy Barr Argue, Gladys Anderson, Mrs. Esther Andrews, Alice A. Bartelson, Sarah Basich, Dolores Baumhart, Dorothy Baumhart, Sally Baxter, Mrs. Florence Blake, Jessie Bond, Elsa Brieske, Mrs. Alice Burns, George and Vivian Burtchby, Judith Carson, Joanne Cherry, Floy Clark, Ruth and Betty Clutter, Mrs. Elizabeth Cook, Rosalie Czerwienka, Sarah DeVaney, Mrs. Myrtle Dolezal, Lois Duerr, Ione Dunn, Elvira J. Erickson, Virginia Fosdyke, Betty Freireich.

Others are E. C. Graves, Orella Halstead, Nan Haynes, Lorraine Hehmeier, Colette Helbach, Netta Herbison, Ella Hetessy, Lemoyne Hohenstein, Margaret Holt, F. L. Horn, Frances Hunter, Elaine Innes, Anna E. Jensen, Vera Jeske, Frances Johnson, Mildred Kaye, Thelma Kaye, Earl and Margaret Keller, Mathilda Kraeckman, Edna Krukow, Betty Lee, Leone Levendis, Wilma Levendis, Corinne Lundgren, Jane McElroy, Belle Mobeeg, Ebba Oman Mobeeg, Lauretta Parsons, Virginia Parlette, Edna I. Peterson, Ethel Post, E. S. Pyle, Marie M. Pyle.

Also Marie Reisener, Viola Repp, Myrtle Richardson, Mary Ritschdorff, Gudrun A. Rodriguez, Rosetta Ross, Louise Schaumburg, Margaret F. Schmidt, Evelyn Simmons, Kate Smith, Helen Tarver, Margaret Timmerman, Beverly Tollin, Roy Urhausen, Margaret Vantilburg, Ellen Wahlstrom, Margaret S. Wenninger, Harriet Woerner, Mary Jane Woerner, and Laura Wood.

In "Aida" Chorus.

Members of the "Aida" chorus from the north side and north suburbs include:

Priscilla Ash, Margaret Mary Brufke, Florence M. Bruhn, Bridie Buckley, Jeanne Condit, Dorothy Conlon, Ustan Cotton, Frances and Dolores Croson, Evelyn Dahlin, Betty L. Dahlin, Eva Dunbar, Frances Eklof, Agnes M. Erpenbach, Julia Eshoo, Ada Fasting, Darrel Frasier, Arthur Gerdes, Frieda Ginsburg, Marie Helbach, Netta Herbison, Stella Kennedy, Sophia Kosek, Martel Lauvig, Evelyn Larned, Margaret and Barbara Lorenz, Marcella Lewin, Gertrude T. Lynch, S. P. McCloskay, Phyllis Miller, M. Montgomery, Mertys K. Olson, Nancy Pegnato, Edward Oyan, Frank Shapiro, Kittel Shapiro, Minnie Shapiro, Floretta Sullivant, John C. Thomas, A. D. Willow.

Baton twirlers from the north side are the following: Senior girls—Helen Mae Bates and Vida Lou Dienes; junior girls—Audrey Vernell Iverson; juvenile girls—Alice Bukala, Joan Kemppi, Linda W. Lay, and Dorothy Taylor.

Chautauqua Symphony to Present Mozart Works

Dr. Vladimir Golschmann, conductor of the St. Louis Symphony, will conduct the Chautauqua Symphony orchestra at 3:30 o'clock this afternoon over WENR-Blue, opening the program with Mozart's Symphony No. 35 in D major. Soloist on the concert will be Polyna Stoska, soprano, who will sing Weber's "Leise, Leise" from "Der Freischutz," and "Du Bist Der Lenz," from Wagner's "Die Walkure."

[ADVERTISMENT]

KATHRYN

Considered one of the finest trumpet soloists on the air, Kathryn will be featured in the "Song of the Vagabond" on General Electric's "HOUR OF CHARM" tonight. She's blond, cute and has the typical musical ability which makes Phil Spitalny's all-girl orchestra so popular with listeners to the "HOUR OF CHARM" every Sunday at 9 over WMAQ.

GOLDBLATT BROTHERS

Neighborhood & State St. Stores

FULL SOLES AND RUBBER HEELS MONDAY ONLY

Oak leather full soles sewed on, rubber heels attached by experts to men's and boys' shoes. $1.79

Shoe Repair . . . Basement

CHICAGO'S ORIGINAL ALL-STAR JAM SESSION CONCERT IN SWING

MUTUAL-MUSIC ENTERPRISES

Muggsy SPANIER, Robert CRUM, Morry BERCOV, "Red" SAUNDERS, Bud WILSON, Eddie JOHNSON, Henry FORT—plus other swing stylists.

SUNDAY AFTERNOONS 4 TO 7

ADMISSION $1.00 PLUS TAX

New Hamilton Hotel

18 S. DEARBORN NR. MADISON

BUY MORE WAR BONDS

EXPEDITION BATTLES FIERCE OCTOROON!

With the capture of several feline furies or Sea Pusses, as they're called on the Yellow Canary Islands, the **Skokie Valley** 6-armed Gherkin expedition once more set the course of the Flying Cloud S. by S.W. A steady trade wind soon bellied out all of its 7,000 square feet of beautiful white rags. It was nearing dawn, and as we strained our eyes through the slow crescendo of the day's birth, suddenly the sun, a huge ball of fire, leaped over the horizon, flashing its long crimson rays forward to where we could see fleecy-white clouds riding like chariots across southern skies.

The Sea Pusses, who were up on the poop deck with Jonathan Zwank, began to meow, and their soft silken fur suddenly bristled. It was an ominous sign not lost on Captain Mac Gregor, the hard-bitten skipper who stood nearby. The Captain cast an anxious eye on the barometer just in time to see the mercury take a sudden nose dive and hit the bottom with a dull "ker-ploop"! ***"Lads,"*** he bellowed, ***"all hellzapoppin! All hands, ahoy!"***

Before the echo of that command died away, we were in the tops, and soon every yard of her sheets was smothered and held fast by clewlines and buntlines. Before we could say "Peter Piper picked a peck of pickled peppers," the wind struck us from the South, South by West, West, West by North, East, East by West, North, North by West, and the Flying Cloud was tossed over on her beam ends; the spars and rigging snapped and cracked, and her top-gallant masts bent like whipping sticks.

The sea, by now a boiling mass of phosphorous fury, was ploughed deep with white furrows. The sky was rent with jagged flashes of lightning. All about us yawned green abysses into which the Flying Cloud would slip with a sickening lurch! Soon we were lost in a maddening, deafening confusion of howls, wails, thuds, jolts, piercing shrieks of frightened gulls, and blinding spray. Above all this the fog horn voice of the Captain could be heard shouting: ***"It's an Octoroon! It's an Octoroon! Get below the decks!"*** With every man below, Mac Gregor drove a nail back of the hatch-cover to keep it from sliding.

How long we remained in the grip of this devilish, whirling Dervish, we cannot say. It may have been a day—it may have been a week. We were all below, battened down . . . tight! The wild tossing of the ship soon caused us to lose consciousness. The last thing we remembered seeing was Mac Gregor peering out thru a salt-glazed porthole at a world of water spouts as thick as giant Redwoods, dancing, melting, crashing upon us. We sank back. ***THIS*** was it!

NOTE: For the benefit of landlubbers not familiar with sea terms, an octoroon is an eight-sided storm not to be confused with a simoon, typhoon or monsoon.

Copyright 1943, J. Ward.

GOLDBLATT'S
State St. Store Only

MONDAY at GOLDBLATT'S FROM 12 NOON TO 9 P.M.

WHAT IS IT?
A complete department store-within-a-store . . . all on one great floor.

WHY IS IT?
To bring the thrift-wise a speedy modern method of economy buying.

YES! WE HAVE IT!
What? Why, practically, everything you'll need . . . at traditional Goldblatt thrift prices!

STATE ST. STORE NEW 7TH FLOOR-THRIFTMART

MEN'S PULLOVERS

88c
All-cotton sweaters. Crew neck. Navy, maroon. S. M. L.
Men's Furnishings—7th Floor

MEN'S WORK PANTS

$2
"Pepperell" whipcord, covert. Vat-dyed. 30-42.
Work Clothes—7th Floor

WORK SHIRTS

89c
Fast color fabric. Reinforced. Some Sanf. 14½-17.
Work Clothes—7th Floor

BOYS' SHIRTS

68c
Broadcloths, 8-14½. White and fancy flowers, 4-10.
Boys' Wear—7th Floor

CHILD'S ANKLETS

15c
Seconds of well known brands. Ribbed or plain. Sizes 6-10½.
Hosiery—7th Floor

MEN'S 'KERCHIEFS

4½c
Fine white cottons. Large Hemstitched 12 limit.
Handkerchiefs—7th Floor

GIRLS' SLIPS

69c
Lustrous rayon satin slips for youngsters. Well made. 8 to 14.
Girls' Undies—7th Floor

WOMEN'S SLIPS

$1
Jersey knits. Irregulars of 2-bar tricot rayons. 6-gore.
Knit Undies—7th Floor

PLAYING CARDS
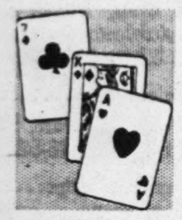
23c
Regular "Playmore" Cards for bridge or pinochle games.
Stationery—7th Floor

Misses', Women's All Wool Knubby Knit Sweaters

$3.98

Slipovers, too! An exciting collection of both cardigans and slipovers. Slightly irregular, true, slightly soiled . . . that's why we're able to offer them at this astounding price! New Fall Shades. Sizes 34-40.

New Fall Skirts........$2.44
Plaids, "cords", twills. 24-30.
Women's Sportswear—Seventh Floor

51-Gauge Full Fashioned Rayon Chiffons
50c

Extra sheer high twist. Reinforced for maximum wear. New shades. Slight seconds. In sizes 8½ to 10½.

Cant-Run Rayon Hose....$1
Full fashioned. Irregulars. Sizes 8½-10½.

Mesh Run-Resist Hose....25c
Durable rayons. Seconds. Sizes 8½-10½.

No-Seam Stockings 19c
320 needle. Rayon. Seconds. 8½-10½.
Hosiery—Seventh Floor

Women's Sample Blouses....$1.39
One and two of a kind. Delightful styles in cool rayon crepes. Not all sizes every style, but a wide selection. 32-44.
Women's Blouses—7th Floor

Women's Rayon Undies 39c
Slight irregulars of a better grade. Stepins and panties. Full cut for perfect fit. Regular and extra sizes.
Knit Underwear—Seventh Floor

Men's, Women's 'Kerchiefs ..9½c
For men: Fine cotton, with satin stripes, colored borders. Some initials. For women: Fine cotton prints, sport size. New fall patterns.
Women's Sport Prints 6c
Fast color cotton prints. Large size.
Kerchiefs—Seventh Floor

Men's Jackets $5
Smart styles in suedes, wool-and-capeskins and all wool loafer coats. (Content as labeled.) 36-44, but not in each group.
Men's Sportswear—Seventh Floor

Men's Shirts, Briefs...Ea. 29c
Knit from fine combed cotton. 39c irregs.
Cotton U'Suits. $1.29 irregs. 36-44.....$1
Sweat Shirts. 98c irregs. 36-46.........79c
Men's U'Wear—Seventh Floor

Men's 2-Pc. Utility Suit ... $3
"Big Yank" make. Matched drill. Pants, 30-42; shirts, 14½-17.
Overall Pants, $1.29 Suede Cloth Shirts, $1
Denim O'alls, $1.69 Denim Shop Apron, 49c
Work Clothes—Seventh Floor

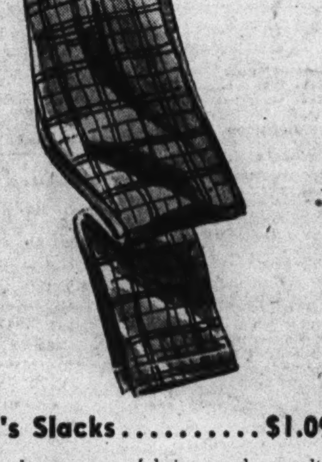
Men's Slacks $1.09
Fast color woven fabrics and novelty prints in popular patterns. Sizes 30 to 42, but not in each group.
Men's Sportswear—Seventh Floor

Men's Fancy Hose....Pr. 17c
Smart, dressy patterns. Knit from durable rayon yarns. Seconds of better grades. Popular colors. Sizes 10 to 13.
Men's Hosiery—Seventh Floor

New-for-Fall Colors and Patterns!

MEN'S SHIRTS
88c

Priced-for-economy shirts in refreshing new patterns, in a large assortment of tempting colors. Some all whites are included in this notable group. Sizes 14 to 17.

Clear-Toned Sports Shirts . . $1.77
Rayons and cottons. Many shades, S, M, L.

Fine Broadcloth Pajamas . . $1.68
Coat, middy styles. Fast color. B to D.
Men's Furnishings—Seventh Floor

Smart for Fall and Winter!
MEN'S OVERCOATS
$17.90
USE TIME PAYMENT

Everything you look for in an overcoat . . . handsome styling, fit, service, PLUS abundant warmth. Fine fabrics (wool content as labeled). Oxford and bankers' grey, brown, blue. All sizes.
Men's Clothing—Seventh Floor

Men's Fall Hats $3.95
Famous makes. Quality felts. 6⅞-7½.
Men's Hats—Seventh Floor

CRACKER JACK

3 for 8c
The more you eat the more you want! Limit of 3 packages.
Candy Dept.—7th Floor

FIG BARS
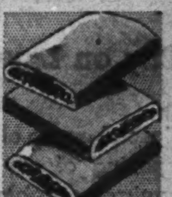
15c Lb.
Fresh fig center, soft cookie jacket!
Cookie Dept.—7th Floor

SHOE POLISH

5½c
Well-known brands. Black or brown. Easy to use.
Notions—7th Floor

PAPER NAPKINS

7c
80 white embossed napkins in a dispenser box.
Notions—7th Floor

BATH TOWELS

27c
Cannon 20x40" whites with colored borders.
White Goods—7th Floor

CRINKLE CLOTH

44c Yd.
36-in. Strong natural American plisse.
Window Shades, 7th Floor

RAYON PANELS

$1 Ea.
Washable rayon marquisette. 43x78-in. Sheer!
Curtains—7th Floor

CROCHET COTTON

10½c Ball
Clark's O.N.T. and Brooks. White, ecru, beige. 3 to 60.
Fancy Goods—7th Floor

9 FT. FELT BASE
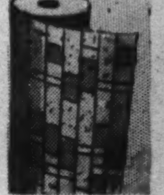
33c Sq. Yd.
Artistic patterns. Fine selection. Many famous makes.
Linoleum—7th Floor

Monday, State Street Store Open 12 Noon to 9 P. M.—Buy Bonds and Stamps for Victory

GOLDBLATT'S *State Street Store* NEW 7TH FLOOR-THRIFTMART

Precious Furred CLOTH COATS

Buy on Lay-Away! **$33**

Special group of lovely furred coats to celebrate the opening of our 7th floor thriftmart. Sable dyed squirrel, durable skunk, soft dyed fox; many large fur borders. Fine fabrics, interlined. 10-20, 38-52, 35-47.

TWO-IN-ONE-COATS

All wool coats with removable lining. A "must" for moderns. The lining comes out in warm weather. Sizes 10-18. **$19.95**

Coats—Seventh Floor

FAMOUS VENUS FOUNDATION

$5

Plain material. Uplift bra top. Semi-stepin style. Figure control—comfortable to wear.

Uplift Bras..........69c
Batiste and rayon satin.

Corsets—7th Floor

There's Priceless Flattery Here!

Hats Jaunty and Gay For the New Fall Season

$2

Quality beltings, felts and velvets in the best-looking styles of the year. Pompadillys, pompadours, berets and brims in coffee, soldier blue, turf, aussie green, Kelly, brown, black, and navy.

Hats—7th Floor

RICH SABLE DYED MUSKRAT

Featuring Beauty, Style and Durability **$139**

Rich Russian Sable Blend Notable Quality in Our New 7th Floor Thriftmart

Looking for a really lovely coat that pleases your fashion-sense . . . and appeases your budget? These luxurious Russian Sable Blended Muskrats are smartly styled . . . long wearing . . . and smart looking. You'll be proud to own one.

Lay-Away Investment! 10% Deposit and 10% Monthly Reserves Your Selection Until Nov. 1st

SMARTLY STYLED FUR COATS

$69

Black Dyed Persian Paw
Skunk Dyed Opossum
Mink Striped Coney
Sable Dyed Coney
Seal Dyed Coney

Quality and beauty at a thriftmart price you never expected. Turnback cuffs, high yokes, tuxedo fronts.

Furs—Seventh Floor

SMART SAMPLES AND IRREGULARS

NEW FALL BAGS

Distinctive New Styles **$5**

Ready to Usher in the Fall! Perfect with Your New Clothes!

Samples and slight irregulars of much higher priced bags. Envelopes, pouches and top handles. Brown, black, and new fall colors.

Failles, Capeskins, and Broadcloths

Handbags—7th Floor

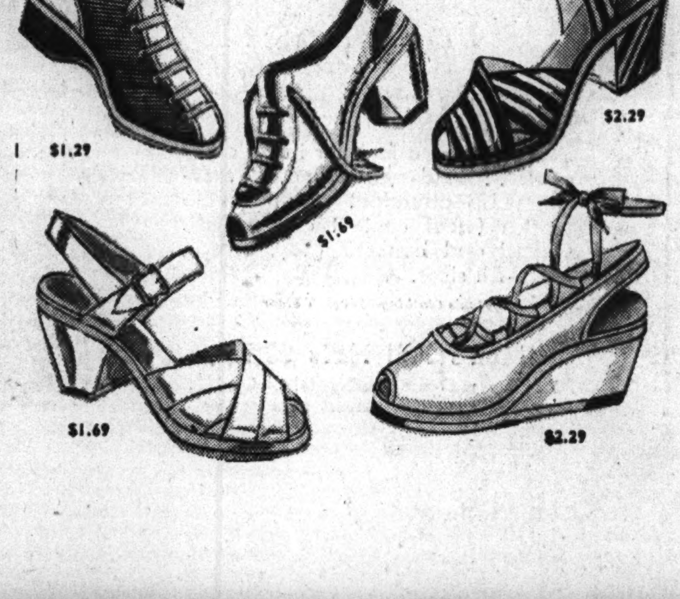

COLORFUL PLAY SHOES

3 Outstanding Groups

$1.29 $1.69 $2.29

Cool, Comfortable, Gay!

All the play shoes you admired so much in the beginning of the season. Get them now while there is still time to get miles of walking-playing pleasure from these shoes. You'll love their cool walking comfort.

Shoe Dept.—7th Floor

LOVELY DRESSES TO GREET THE FALL

$6.60

Dresses That Go to Work!
Dresses That Like to Play!

These 1 and 2-piece rayon crepes and travel print jerseys can lead a double life. Perfect for work . . . just the answer for dinner and dancing. For juniors, misses and women.

A Special Group of Handsome New Dresses, for Early Fall. Sizes 12 to 52. **$3.99**

Dresses—7th Floor

SLIPOVERS AND HOOVERETTES

$1.19

Gay dresses. Ric-rac or contrasting trim. S. M. L.
2 limit

Pinafore Aprons..........$1
Ruffle trim. S. M. L. 2 lim.

Fruit-o'-Loom Dresses...$1.95
Housecoats $1.69
Chenille Robes.........$3.95
Print Aprons............39c

Tub Frocks—7th Floor

MULTIFILAMENT RAYON SLIP

$1.69

Rayon crepe slips. Lace and embroidery trim in pink, blue, white, maize. Adjustable shoulder straps. Sizes 32 to 40.

Broadcloth Slips.........44c
Built up shoulders. Perfect quality. Sizes 36-52.

Famous Brand Slips.....$1.33
Irregulars. Sizes 32 to 44 in group. Not all styles.

Lingerie—7th Floor

Monday, State Street Store Open 12 Noon to 9 P. M. Buy More War Bonds at Goldblatt's

GOLDBLATT'S State Street Store NEW 7TH FLOOR-THRIFTMART

BACK-TO-SCHOOL CLOTHING

YOUTHS' "FINGERTIPS"

$12

Famous Barbour make of warm fleecelike fabric, with durable quilted rayon lining. Swank styling. Color choice. Sizes 10 to 20.

Plaid Campus Coat......$6.99
Warm fabrics; Fall styling. Some with zipper book pocket. Sizes 6 to 20.

Boys' Wear—Seventh Floor

GIRLS' COAT SETS

$9.95

Heavy fleece-like fabrics. Well made. Warm and snug. With matching ski pants. Sizes 7 to 10.

Pleated Skirts, Sizes 7-16........$2.95
Spun Rayon Dresses, 7-14......$1.95
Girls' Neatly Made Blouses.....$1.39

Teen and In Between Fashions—7th Floor

GIRLS', BOYS' OVERALLS

$1.59

Bib-top, pinwale corduroys. Navy, royal, wine, brown, teal. Tubbable. Sizes 3-8.

Crew Neck Polo Shirts 89c
Strped. Short sleeves. 2-8.

Juvenile Section—7th Floor

Boys' Long Pants $2
Corduroys and wools (content as labeled). Slight irregs. better quality. 8-20.

Overall Pants $1
For boys. 8-oz. Sanforized blue denim, reinforced at strain points. 6-12.

Boys' Wear—7th Floor

FOR THE YOUNGER SET

Curity Gauze Diapers...$1.94
24x40. Slight irregulars.

Receiving Blankets........25c
White with pink, blue.

Infants' Shirts............39c
Rayon stripes. Tie side. 2-4.

Infants' Pants.............39c
Tie sides. S. M. L.

3-Pc. Bootie Set.........$1.77
White, pink and blue.

Waterproof Sheets........89c
Flannelette on one side. 27x36".

Knit Gowns..............69c
Cotton. Draw string bottom.

High Chair Pads.........$1.29
Rubberized. Ruffled edge.

Knit Creepers............79c
Irregulars. Neatly made.

Toddlers' Dresses.........79c
Fruit of the Loom dresses.

Wee Boys' Suits..........89c
Broadcloth. Nicely made.

Mosquito Nets............59c
For carriages. Protection.

Knit Kimonos.............89c
Pastel colors. Warm.

Bird's-eye Diapers......$1.69
27x27 inches. Absorbent.

Infants' Wear—7th Floor

Sturdy-for-School BOYS' SHOES

$2.49

Bluchers, brogues, plain toes, in black, brown, antique. Good quality leather uppers, strong compo soles. 2½ to 6.

Boys' Shoes—7th Floor

Scuff-Proof Tip Oxfords.........................$2.48
9½ to 12. Goodyear welt construction. Sizes 12½-3..$2.98

WASHABLE CORDUROY

For Tots' Overalls
For Suits and Skirts

79c Yd.

This all-popular cotton fabric comes in a complete range of new fall colors . . . turkey red, tobacco brown, kelly green, copen blue, gold, moss. For school togs.

COTTON REMNANTS

Tubfast and Sturdy— Many Home Uses! **19c Yd.**

Long mill lengths of solid color cottons, including percales, shantung, novelty weaves, also printed cotton suitings. Tubfast.

SEERSUCKER PRINTS

Sew for School! No Ironing Needed! **34c Yd.**

Prints, checks, stripes, florals for housecoats and street dresses. All first quality and washable . . . cut from full bolts.

Yard Goods Dept.—Seventh Floor

RAYON CREPE

49c Yd.

Seconds of fine French crepe prints in splashy florals, neat allover designs. They're all guaranteed washable. 39 in. wide.

Yard Goods—Seventh Floor

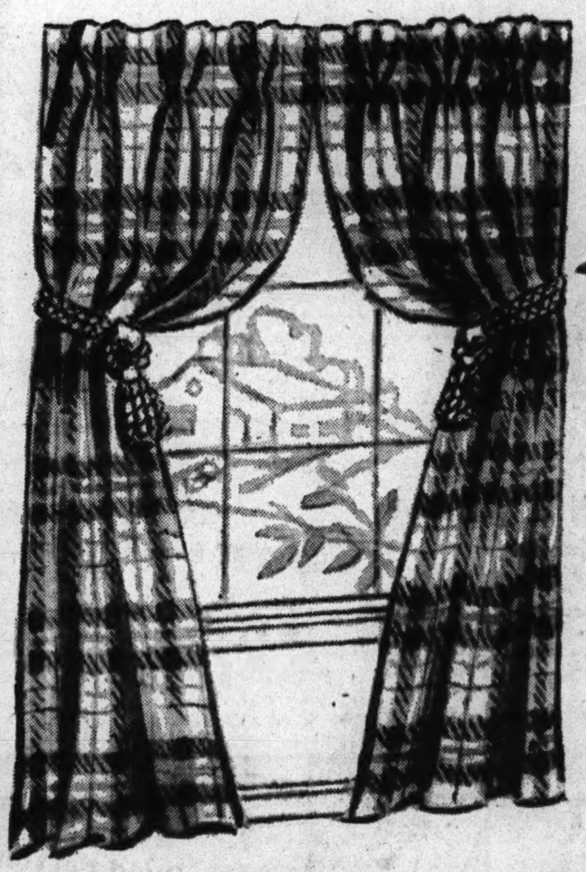

DRAPERY WONDERS

in Printed Cretonne

Ready-to-hang draperies . . . 34 inches wide and 2 1/6 yards long. They're fully cut, will fall gracefully, look well. **$1 Pr.**

Homespun and Rufftex Drapes

$1.99 Pr.

36" wide and 2½ yards long. All hemmed and finished.

Spun Rayon Printed Drapes

$3.99 Pr.

Fully cut and lined throughout. 50" wide, 2½ yards long.

Drapery Remnants

Yd. 39c

Frosted cloth cretonnes and rich novelty weaves

Curtain Materials

Yd. 12½c

Printed voiles, rayon grenadines. Remnants.

Draperies—Seventh Floor

Grand Curtain Array!

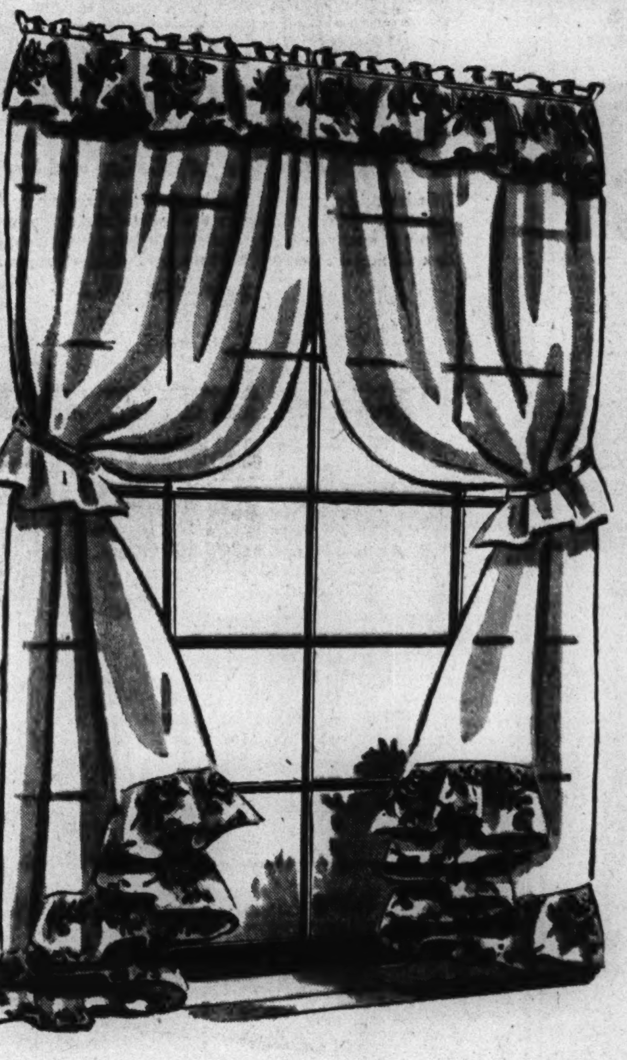

68 In. SWAGGERS COTTAGE SETS

$2.66 Pr.

Swagger Curtains made of fine voile with gaily printed deep valance and flounces. They're a full 68-inches wide to the pair; 87-inches long. Suitable for dining room, bedroom, dinette.

Cottage Sets consisting of 6 pieces for kitchen or dinette. A fine selection of these charming voile sets, all trimmed in red or green. You'll be amazed at the quality and styling!

Rayon Marquisette Panels
Remarkably fine quality panel for living or dining room windows. Each, **59c**

Sheer Quaker Lace Panels
Made of fine quality yarns in neat all-over and border patterns. Each, **79c**

Curtains—7th Floor

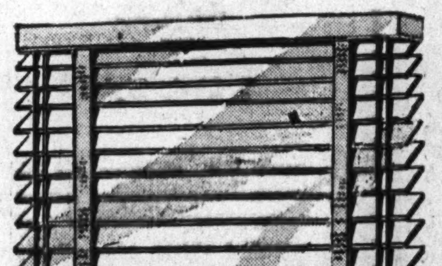

23 to 34 Inches Wide

VENETIAN BLINDS

All 64 Inches Long
2 Inch Wood Slats **$2.49 Ea.**

Flexwood blinds with adjustable slats, fine-looking finish. They're easy to clean . . . washable and convenient.

3x6 Ft. Shade

44c Ea.

Striped shades. On good spring rollers. Seconds in pongee, ecru, white.

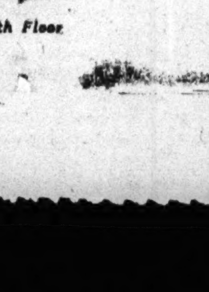

Shades—Seventh Floor

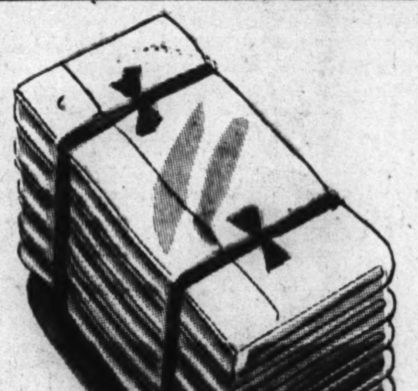

Goldblatt Bond Sheets

$1.37 Each

81x99 in. Bleached. Long staple cotton yarns. Laundry tested. 2 limit.

Floral Blanket Covers
For comforter or blanket. Floral pattern. Bound seams. **$1.88**

6x6 Ft. Shower Sets
Fine decorated celanese rayon sets. Ruffled window drapes. Set **$3.77**

Chenille Rug Sets
Two-tone pastels. Rug and lid cover. Set **$1.77**

Washed Towel Squares
30x34" approximate size. Each **17½c**

Heavy Wash Cloths
Pastel and white with colored border. Absorbent.................. **9c**

White Goods—Seventh Floor

Fine Printed Tablecloths

Many famous patterns in these washable luncheon cloths. Slight imperfections — will not impair wear. **$1**

Lady Myra Knitting Worsteds..Skein 77c
White only in 4 oz. worsted.

Fancy Goods—Seventh Floor

Plaid Double Blankets

Sturdy cotton. 3½ lbs. Colorful block plaids. Matching color sateen edge. 72 x 84 in. size. **$2.88 Pr.**

Feather & Down Comforters

72x84" cut size. Covered with floral cambric. Lightweight. **$7.77 Ea.**

72x84" Quality Blankets...........$2.88
A warm and lightweight mixture of 25% rayon and 75% fine cotton. Choice of colors.

66x76" Plaid Sheet Blankets..........88c

70x80" Heavy Cotton Blankets......$1.99

Blankets—Seventh Floor

Monday, State Street Store Open 12 Noon to 9 P. M. Buy More War Bonds at Goldblatt's

GOLDBLATT'S *State Street Store* NEW 7TH FLOOR-THRIFTMART

POPULAR CIGARETTES

200 in carton.......$1.39

Lucky Strikes, Camels, Old Golds, Philip Morris, Raleighs, Chesterfields, Tareytons, Pall Malls, and Dunhills.
1 carton limit.

Tobaccos—7th Floor, Thriftmart

Le Sonier.......59c $1 value fragrant cologne.
Cold Cream.....29c Monarch's 16-oz. olive oil.
75c Atomizers...69c Metal frame, rubber bulb.
Skin Balm.......29c Kay Daumit. With dispenser free.
50c Face Powder.6½c Armand's discontinued pkg.
Lustrite ....29c Lipstick. Many shades.
$1 Gift Sets.....59c Garne bath combinations.
75c Cologne....29c Lovely Sea Mist cologne.
$1 Bubble Bath..47c Blossom. 20 packs to box.
G. B. Napkins....19c Sanitary napk's. 12 to box.
75c Perfume ....29c Fioret in many scents.
Bath Crystals ...36c 5-oz. bag Waldorf.
Dionne Facial Tissues 500 to the box. 2 limit. **.16c**

Cosmetics—7th Floor Thriftmart

Borden's Chocolate MALTED MILK 23c Serve hot or cold. 2 limit.

$1 IRONIZED YEAST 39c Tonic and digestive. 2 limit.

SCOT TISSUE 8 for 49c 1000-sheet toilet tissue. 16 limit.

VITAPRO VITAMINS $1.69 With liver and iron. 50 day supply.

50c PHILLIPS' 29c Milk of magnesia. 2 limit.

DOAN'S PILLS 38c For kidney ailments. 2 lim.

$3.25 SERUTAN $1.99 Bulk laxative. 1 limit.

FLIT 29c Qt. Or Black Flag. (Gal. $1) 1 limit.

75c CAROID 37c And bile tablets. 2 limit.

ALCOHOL 2 Pts. 25c Isopropyl for rubbing. 2 limit.

ZINC OXIDE 2 for 25c 1-oz. skin ointment.

$1.25 ANUSOL 74c Suppositories. 1 limit.

Drugs—7th Floor Thriftmart

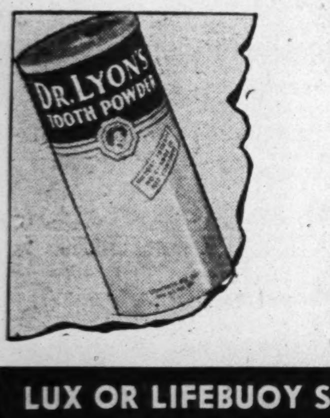

Reg. 79c Tooth Powder
Dr. Lyon's 59c
For brighter teeth. Limit of 1.

Double Edge Blades 100 for...........79c Assorted brands. Keen-edged.
Reg. 59c Molle..38c Shave cream in jar. Limit of 1.

LUX OR LIFEBUOY SOAP. 3 for 16c Bath soaps. 3 limit.

Reg. 12½c Stork Castile SOAP 3 for 25c
Ideal for babies. 3 bars limit.

Reg. 79c Kreml..54c Hair tonic for better grooming. 1 limit.

Toiletries—7th Floor Thriftmart

Ruskin Cigars
50 in box $1.35
Panetela shape mild fresh smokes.

Prince Albert 64c 16-oz. crimp cut. 1 lim.
16-Oz. Walnut $1.69 Middleton's pipe blend.
Big Ben 16-Oz. 61c Pipe mixture. 1 limit.
Tip Top, Plow Boy 52c 14-oz. long cut. 1 limit.

15c Velvet, pkg. 8½c Fine cut. 2 limit.
Model ....64c 16-oz. mild tobacco.
Briar Pipes .....97c Seconds of popular $1.50 brand.
Book Matches....4c 15 pkgs. to carton.

Tobaccos—7th Floor Thriftmart

FROM THE THRIFTMART . . . FOR YOUR HOME!

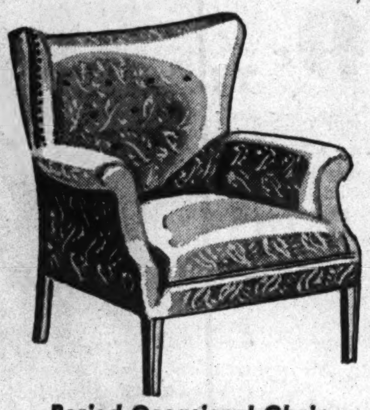

Period Occasional Chair
$5 Down, $1.25 Week **$21.88**
• Full Spring Construction • Nailhead Trim
A graceful, expertly tailored chair with genuine spring construction. Covered with fine damask . . . button-tufted back. Real value.

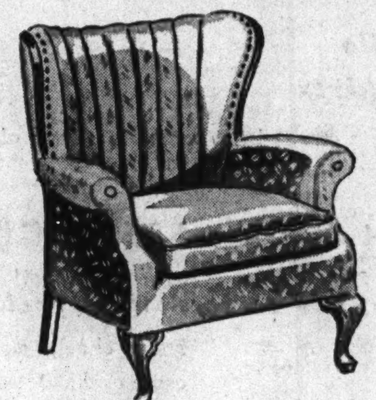

18th Century Barrel Chair
$6 Down, $1.25 Week **$27.88**
• Full Spring Construction
A comfortable and sturdy channel back chair styled with loose cushion spring seat . . . covered with fine damask upholstery. Comfortable styling.

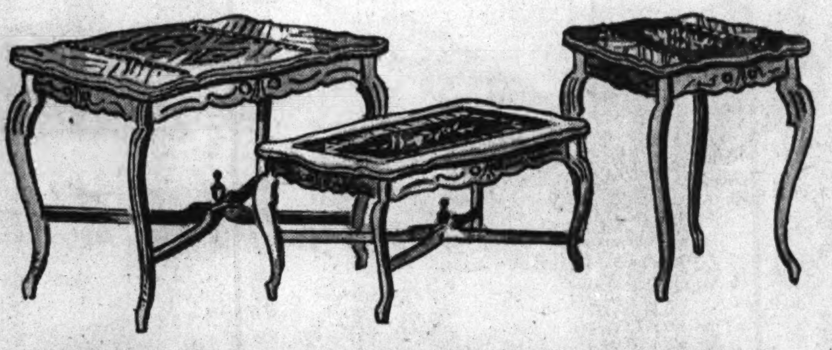

YOUR CHOICE OF SOLID WALNUT TABLES
• Occasional Tables • Coffee Tables • Lamp Tables
Marquetry Inlay on Coffee and Lamp Table!
This beautiful group of walnut pieces has many features to recommend it: graceful design that will harmonize with French or 18th Century surroundings. Constructed to give you a lifetime of service, in addition to adding beauty and charm to your home. **$9.88 Choice**

Furniture—Seventh Floor

Authentic 18th Century 3-Piece Bedroom Suite
Min. Down, $1.50 Week **$69.95**
Fully Dustproof! Center Drawer Guides!
This lovely suite has the exceptional quality of fine traditional styling. Roomy dresser with plate glass mirror, massive chest-on-chest and graceful sleigh bed. Mahogany finish on gum, all hardwood interior. Limited quantity.

America's Best Value! Famous Simmons Mattress
$4 Down, $1.25 Week **$17.88**
55 Pounds White Felt Filling!
Unbelievable economy in this famous Simmons-made mattress. Filled with 55 pounds of all-white felt. Pin stripe ticking, pre-built border and side handles for easy turning. Full or twin sizes.

Mattresses—Seventh Floor

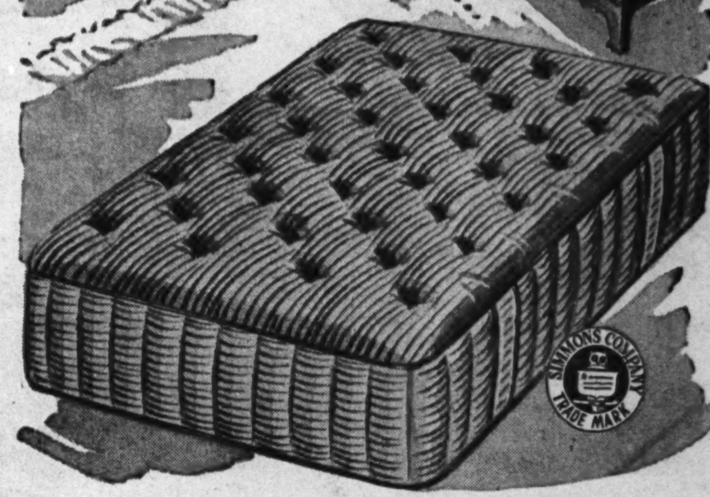

DECORATIVE TOUCHES

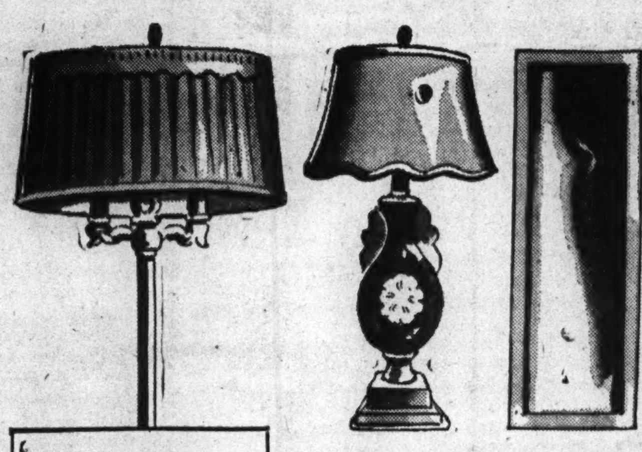

6-WAY REFLECTOR $9.88
All metal constructed lamp with six different degrees of light intensity. Bronze finished. Excellent for reading.

CHINA TABLE LAMP $6.88
Delicate china lamps mounted on gold-finished base. Velvet-trimmed multi-filament shade. Adjustable.

FULL LENGTH MIRROR $1.88
12x48" dressing mirror complete with hangers. It's a clear, fine quality glass. Hang it on back of closet door.

Lamps—Seventh Floor

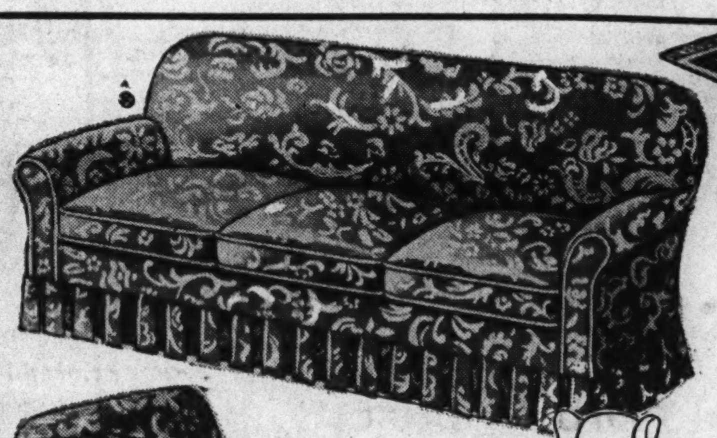

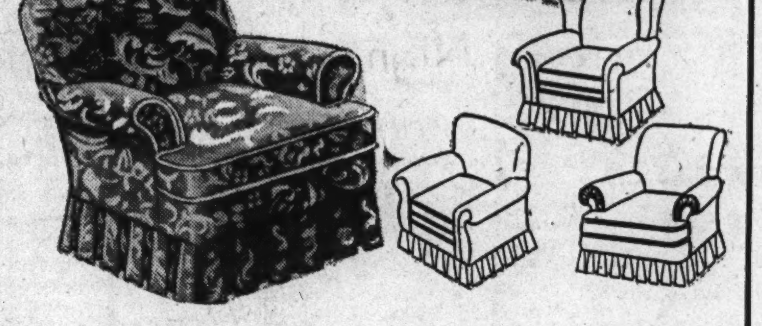

Cretonne SLIPCOVERS

$2.95 3 Chair Styles
$5.95 76", 84" Sofa Styles

Take the "tag-end" of summer look out of your living room inexpensively! Dress up your furniture in cheerful, beflowered cretonnes! Tailored with cord welted seams, pleated skirts, reversible cushions. Wine, green, blue.

Slipcovers—Seventh Floor

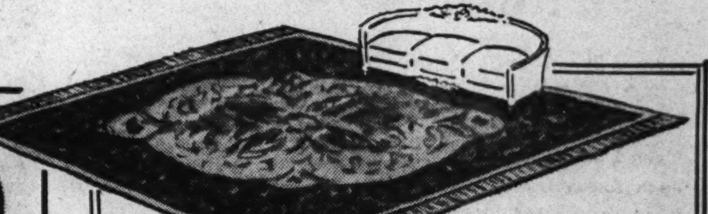

Clearance!
*"Hurt" Orientals

Quality rugs at tremendous savings! All *store-used and repossessed Orientals . . . still beautiful . . . still serviceable! One of a kind.

App. Size	Designs	When New	Now
9x12.2-Ft.	Sparta	$279.00	$ 84.50
9x12.2-Ft.	Arak	298.00	139.50
9x13-Ft.	Sparta	329.00	129.50
9x10.6-Ft.	Mahal	198.00	69.50
9x12-Ft.	Mahal	219.00	69.50
9x12.4-Ft.	Turkish	198.00	59.50
8x10-Ft.	Chinese	198.00	69.50
9x12-Ft.	Chinese	198.00	59.50
9x12-Ft.	Chinese	249.00	84.50
9x12-Ft.	Arak	198.00	84.50
10x13.6-Ft.	Chinese	379.00	129.50
9x12-Ft.	Arak	198.00	69.50
9x12.1-Ft.	Turkish	219.00	69.50
9x12.4-Ft.	Turkish	198.00	84.50
8.10x11.4-Ft.	Feristan	219.00	79.50
9x12.3-Ft.	Montaz	249.00	119.50
9x12-Ft.	Turkish	198.00	69.50
8.1x10.2-Ft.	Sparta	198.00	59.50
9x11.8-Ft.	Turkish	219.00	84.50
9x12.2-Ft.	Sparta	198.00	84.50
9x12-Ft.	Sparta	198.00	69.50
9.4x12.4-Ft.	Sparta	219.00	84.50
9x12-Ft.	Herati	124.50	64.50

Slightly Damaged, Store-Used and Repossessed Domestic Rugs in Room Sizes:

9x12-Ft.	Gulistan	$159.50	$74.50
9x12-Ft.	Beauvais	84.50	39.50
9x12-Ft.	Arak	119.50	64.50
9x12-Ft.	Anglo-Persian	148.50	39.50
9x12-Ft.	Gulistan	159.50	54.95
9x12-Ft.	Feristan	79.50	39.95
9x12-Ft.	Hantuft	69.50	39.50
9x12-Ft.	Wilton	79.50	39.50
11x16.3-Ft.	Wilton	198.50	84.50
9x12-Ft.	Chenille	89.50	39.50
9x12-Ft.	Gulistan	159.50	79.50
4x7-Ft.	Chenille	19.95	8.95

Rugs—Seventh Floor

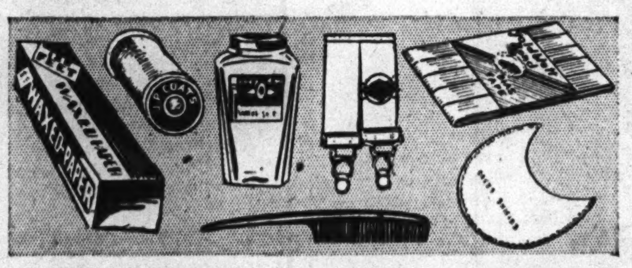

EVERYDAY NEEDS GALORE!

J & P Coats Thread...3c White or black. No. 40, 50, 60.
Colored Bias Tape..3½c Lawn tape. Single or double fold.
Sew-On-Garter ..Pair 15c Trolly or 8-in. garters for girdles.
Dress Shields....Pair 23c Pin-on type. Size 2 or 3. Two styles.
Hair Wave Fluid.......7c Large pint bottle. Nicely scented.
Curl Combs ....3c Strong black rat-tail styled combs.
Waxed Paper ....13c 125-ft. roll in cutter-edge box.
Dressmaker Shears ...69c 7 or 8 inch sizes in steel.
Sewing Needles...Pkg. 9c Large choice of sizes. Sharp point.
Mending Cotton.Ball 3½c 100-yd. mercerized hose shades, black, white.
Metal Hair Curlers....4c Choice of sizes. Handy, lightweight.
Strong Shoe Laces 2 pr. 4c Sizes 27, 36, 40 inch. Practical.
Kabo White Cleaner..12c Cleans all-white shoes. Bottle or tube.
Rayon Wave Nets.....3c Choice of shades. With elastic edge.

Notions—Seventh Floor

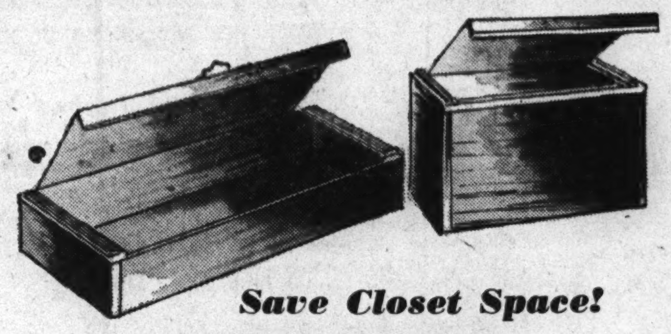

Save Closet Space!

UNDER BED CHESTS 48x20x8½". Moth humidor included . . . protects blankets and woolens. Takes little space . . . just slide under bed. **$1.19**

STORAGE CHESTS 32x20x16". Dustproof and mothproof. 3-ply Gatorhide Kraftboard. Moth humidor included. Store bulky things. **97c**

SLID-A-DOR WARDROBE 60x24x20½". Protect garments from moth and dust. E-Z-Do moth humidor included. Door rolls down. **$1.79**

Closet Supplies—Seventh Floor

STURDY BRIEF CASE 3 pockets, 2 straps, extension lock features. For school or business. **$1.89**

Eraser-Tip Pencils Medium leads in fine wood pencils. Dozen **18c**

De Luxe Fountain Pen Visible ink supply. Sturdy clip. 5 colors. **59c**

Stationery—Seventh Floor

Linoleum Clearance

9x12 bordered rugs. Hard surfaced tiles and florals, easy-cleaning and convenient. **$2.99**

"NAIRN" DE LUXE INLAID
By the makers of Gold Seal. Tile and marble patterns. **$1.09 Sq. Yd.**

Linoleum—Seventh Floor

Neighborhood News. Churches, Clubs, Schools Radio Programs.

Chicago Sunday Tribune

THE WORLD'S GREATEST NEWSPAPER

Part 3 Metropolitan Section

W

AUGUST 15, 1943.

WEST SIDE BOOSTS MUSIC FESTIVAL

WEST SUBURBS PLAN OLD TIME COUNTRY FAIRS

Wheaton Program to Start Sept. 4.

With the jar of preserves, the fresh vegetable, and all the species of live stock taking on more significance than perhaps ever before in the nation's history, country fairs planned by west suburbs for this fall will be more than gestures reviving folklore. This year, most suburbanites will have something to contribute to the exhibits.

One of the first suburbs to announce its country fair is Wheaton where the chamber of commerce will sponsor the program starting Sept. 4 and continuing over the Labor day week-end. William C. Atten, president of the chamber, is general chairman of the fall fair. All residents of the community are being invited to take part in the big exhibit.

Variety of Exhibits.

Exhibits will include flowers, garden and farm produce, poultry, rabbits, 4-H club displays, canning, cakes, fancy work, and quilting.

During the fair there will be two feature events. There will be a dedication of Adams park, which was bequeathed to the city by the late Katheryn Adams Wells, and a dedication of the Wheaton honor roll plaque which will bear the names of all Wheaton men and women now in the service.

Reveal Tentative Program.

The tentative program has been outlined as follows:

Saturday, Sept. 4—Judging of exhibits in the morning, opening of the fair at 1 p. m., parade at 3 p. m., and street dance and roller skating party at 8 p. m.

Sunday, Sept. 5—Dedication of honor roll at 3 p. m., and band concert at 8 p. m.

Monday, Sept. 6—Children's pet and costume parade at 10 a. m., dedication of Adams park at 3 p. m., and street dance and roller skating party at 8 p. m.

Chairman of committees are E. A. Triebs, merchants; George Carlson and Rudolph Scheffler, location of exhibits; Fred W. Willis, publicity, parades and entertainment; Mrs. Mildred Roscher, garden and flower show; Harold S. Wright, 4-H club and live stock exhibits; Mayor William A. Gamon, dedication of Adams park; the Rev. F. H. Millett, dedication of roll of honor; Frances Jones, tickets and admission; Charles Pawlik, music; and Harold Dunton, American Legion and Veterans' activities.

La Grange Plans Garden Show.

In La Grange plans are being made to hold a war garden show the middle of September under sponsorship of the Kiwanis club with the coöperation of the La Grange OCD garden committee, headed by C. A. MacDonald and the two garden clubs. Mrs. Sheldon Widmer is president of the La Grange Garden club, and Mrs. C. E. Larrabee is president of the La Grange Park Garden club.

List of Committees.

Members of committees are as follows:

Exhibition hall—James E. Pease, chairman; Ossian Nystrom, Roland T. Mathews, and Delton T. Waby.

Registration of exhibitors—W. A. Croak, chairman; John Harper, Cornelius H. Smith, F. W. Mervine, and J. F. Ackerman.

Judges—Jesse C. Wylie, chairman; W. H. Toates, R. S. Howard.

Music—Walter P. Saunders, chairman; Ollie C. Stenger, George S. Olsen, Harold Ackerman.

Classification—Fred S. Lynn.

Publicity—W. W. Loomis, chairman; R. N. Evans, James E. Pease, C. A. MacDonald.

Printing—Otto F. Hunziker, chairman; Walter L. Payne, Vernon Nickless.

Registration—William A. Croak.

COMMUNITY THEATER IN ELMHURST CLOSES 3D SEASON SATURDAY

The Elmhurst Community theater will close its third season Saturday with a children's comedy, "Mr. Popper's Penguins," adapted by Rosemary Gabbert Musil of Elmhurst from the book of the same name by Richard and Florence Atwater. The production will be given Friday night and Saturday afternoon in the Elmhurst college auditorium.

Rosemary Musil.

Net proceeds of the play will be given to the Elmhurst recreation program which provides a planned summer program for children of Elmhurst. Lucille Brown will direct the production.

Taking part in the play will be boys and girls of the recreation project.

600 Boys and Girls Find Summer of Fun at Garfield Park Camp

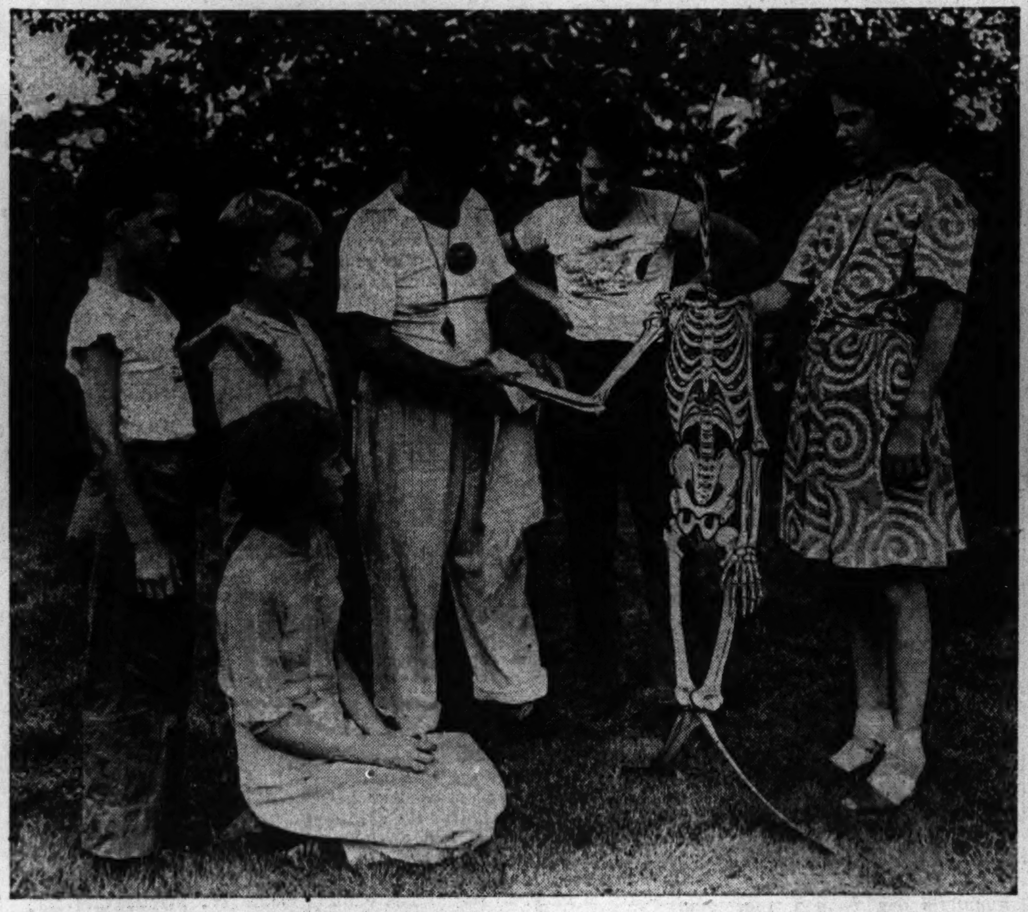

By the end of August more than 600 boys and girls from Chicago's west side will have spent the summer in the open air at the day summer camp in Garfield park, Central Park avenue and Washington boulevard. Among their activities is an outdoor first aid class where they learn how to prevent accidents and take care of injuries. A pasteboard skeleton fastened to a tree branch is used as a chart and bone guide. In the center Harry Lieberman, physical educational instructor at the park, demonstrates the use of splints on a broken arm. Watching the demonstration are, left to right, Jerome Callary, 3110 Jackson boulevard; Sheldon Linderman, 3820 Adams street; Howard Philbert, 1519 North Long avenue, and Dolores Walsh, 5941 Walton street. Seated is Joan Sweeney, 4 North Lamon avenue.

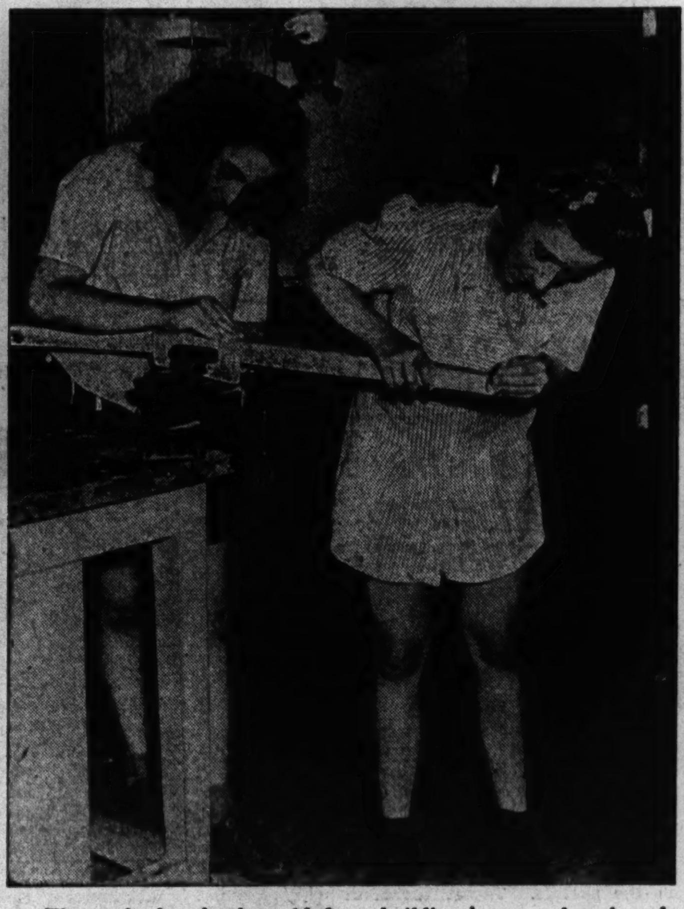

The craft shop in the gold dome building is a popular place for boys and girls who want to learn to make things with their hands. Shirley Eickel, 3132 Fulton boulevard, left, and Judith Dratwa, 3235 Fulton boulevard, are putting the polishing touches on a wooden gun which they will use later in a junior Commando course at the park.

One hour a day is devoted to nature study. Here a group is starting out on a hike around the lake in the park to identify trees, birds, and plant life. They are carrying white folders which contain a nature map of all the important trees and plants on the trail. They also will collect leaves and flowers to bring back and paste in their nature books. Leading the group at the left is Margot Faust, nature lore instructor.

[TRIBUNE Photos by Julius Gantter.]

After the hike is over Mary Tummitt, 3503 5th avenue, and John Rubright, 317 North Avers avenue, begin mounting the leaves which they have collected for their nature books. Activities at the day summer camp follow the routine of a regular camp in the woods. Boys and girls gather in the park five days a week from 9:30 a. m. to 5 p. m. and spend as much of the time outdoors as the weather permits.

MOTHER PRIZES SOUVENIRS FROM 5 FIGHTING SONS

Silk Pillow Tops Sent to Downers Grove.

Contents of the treasure chest of Mrs. E. W. Heintz, Belmont road, Downers Grove, are silken pillow tops sent as souvenirs from her sons now in distant camps and on far off battlefronts. Five of her eight sons are in the service.

Pvt. Donald Heintz, 19, now an infantryman in North Africa, sent his mother a pillow top from Fort McClellan, Ala., last March. The name of the camp is lettered against a background of red silk with fringed borders of yellow and blue. The embroidered poem is entitled "Mother" and reads:

"With spirit calm as the
summer sea
Moving in sweet serenity,
I am sure there is no other
In all the world like you,
My Mother."

Mother's Day Gift.

A second pillow top containing the United States army emblem and the word "Mother" was received by Mrs. Heintz from her son, Donald, on Mother's day. This silken souvenir has a blue field with gold fringe.

The collection from Donald also includes two yellow handkerchiefs with patriotic emblems, one for his mother and one for his sister, Betty, 14, sent from an earlier camp at Fort Sheridan, Ill., and two mirrors with embroidered settings, one labeled "Mother" and the other "Sister." Donald also sent an ash tray decorated with the army emblem from Fort McClellan.

Pvt. Wilbert Heintz, 31, selected a pillow top at Fort Warren, Wyo., that pays tribute to both "Mother and Dad." He is now in England. The souvenir from the western camp has a bronze fringe and, in different corners, portrays an anti-aircraft gun in action, an airplane, a group of infantrymen making an advance, a soldier on guard, and a tank.

Pvt. Harold Heintz, 24, who has been in Iceland two years, has sent his mother a bronze colored scarf from that distant land. The lettering reads:

"Mother, with all my love from Iceland, your loving son, 1941."

The other two service sons are married. They are Walter, 29, a staff sergeant in the air force at St. Petersburg, Fla., and La Verne, 26, a private with the anti-aircraft corps at Camp Haan, Cal.

Sister Wants to Be a WAC.

John, 34, is married; Roland, 23, has been deferred, and Eugene, 17, is anxious for another year to pass. Betty, following the careers of her eight older brothers, wants to be a WAC.

The Heintz family has resided in the house on Belmont road 26 years. The building was once used for the Puffer school.

OUR TOWN

MR. AND MRS. LOUIS MIELING of Forest Park recently celebrated their golden wedding with a family dinner in the home. A retired grocery and meat market proprietor, Mieling has resided in the west suburb for 51 years. He is 71 years old and Mrs. Mieling is 69.

Louis Mieling

Mrs. Mieling

Mrs. Mercedes Rankin and Mrs. Lois Thurlby of Oak Park have been graduated from a women's war training course in industrial engineering at Illinois Institute of Technology. They have been attending classes for eight weeks.

Miss Ann Pinc of Riverside recently was awarded a red ribbon and membership into the Gallon club for her eighth visit to the Red Cross blood donor center in the loop.

Mrs. Paul A. Olson of Oak Park has had as her house guest for the last three weeks a niece, Miss Constance Alden of South Pasadena, Cal.

Tom Gavin of Maywood has been elected to Honor I, organization for top ranking athletes at Illinois Institute of Technology. Gavin has letters in both basketball and baseball.

Mrs. Leslie Beebe of Oak Park has been visiting her brother and family, E. V. Peters, at their summer home in Dorsett, Vt.

American Women at War

Ann Joan Nuccio, 262 North Francisco avenue, has completed training in the naval school at Cedar Falls, Ia., and has been assigned to Great Lakes as a yeoman third class. She is doing clerical work.

Yeoman Nuccio.

Three west side young women were sworn into the enlisted branch of the WAVES at the Board of Trade building last week. They are Miss Ruth Campbell, daughter of Mr. and Mrs. Samuel Campbell of River Forest; Miss Janet Flury, daughter of Mr. and Mrs. Walter Flury of River Forest and Miss Muriel Barker, daughter of Mr. and Mrs. Fred Barker of Glen Ellyn.

Jeanette V. Pentecost, daughter of Mr. and Mrs. Clyde Pentecost, 2329 Jackson boulevard, has been promoted to a corporal in the WACS. She is stationed at the Carlsbad army air field, N. M., where she is acting chief clerk in the navigation school headquarters.

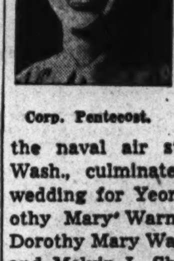

Corp. Pentecost.

A romance which began at the naval air station in Seattle, Wash., culminated in an all-navy wedding for Yeoman 3d Class Dorothy Mary Warner of Glen Ellyn Dorothy Mary Warner of Glen Ellyn and Melvin L. Shaklee, fireman 1st class, of Palo Alto, Cal. The couple were married in Seattle, where they are now on duty and making their home.

Ensign Doris Elaine Bevier of Cicero, daughter of Mrs. Cecelie T. Bevier, recently was commissioned an ensign at Smith college, Northampton, Mass. She attended Cicero public schools and Northwestern university where she was affiliated with Alpha Xi Delta sorority and Phi Gamma Nu, national professional commerce fraternity.

Ensign Bevier.

Two west side girls who have been commissioned ensigns in the WAVES at Northampton, Mass., Natalie J. Bell, daughter of Mr. and Mrs. H. A. Bell of Oak Park, and Irene F. Monahan, daughter of Mr. and Mrs. J. T. Monahan. Ensign Bell is a graduate of Knox college, Galesburg, Ill., and was a member of Pi Beta Phi, social sorority. Ensign Monahan is a former teacher in the Chicago public schools. She was graduated from Northwestern university.

RIVERSIDE POST OF LEGION WILL BURN MORTGAGE

A jubilee celebration at which members of Riverside American Legion post will burn the paid off mortgage on their memorial hall will be held next Sunday afternoon in Library park, Riverside. Francis Phelan, commander of the Illinois department of the American Legion, will attend the program to which representatives of Legion posts in nearby suburbs have been invited.

With AMERICA'S FIGHTERS

Harvey Norman Johnson Jr., 4201 21st place, completed recruit training at Great Lakes with the highest honors in his company. He is spending a brief boot leave with his wife and 10 month old son, Gareth. An accountant in civilian life, he was graduated from Oak Park-River Forest Township High school and Central Y. M. C. A. college.

Harvey Johnson.

Lt. Frank E. Zasadil recently spent a furlough at his home in Cicero. He is a bombardier on the Flying Fortress, Sky Wolf, and has completed more than 25 missions over Europe.

Mr. and Mrs. Harold Connolly, 4901 Hubbard street, have received an air medal and oak leaf cluster which recently was awarded to their son, Sgt. Loras J. Connolly, aerial gunner on the Flying Fortress, Little Audrey, in England.

Fred Moellendick Borwell, son of Mr. and Mrs. Frank C. Borwell of Oak Park, and Paul M. Simundza, son of Mr. and Mrs. Mark Simundza of Berwyn, were graduated from the naval air training center at Corpus Christi, Tex., and commissioned ensigns of the naval reserve.

Ensign Borwell.

Sgt. Henry W. Barthelt, son of Mr. and Mrs. William A. Barthelt, 2708 15th street, has received an air medal for participating in more than 200 hours of ferrying and transport flights over hostile territory in the Pacific area.

Louis Compton, 1934 Polk street, has been graduated from the ordnance officer's candidate school at Aberdeen proving ground, Md., and commissioned a second lieutenant. He has been assigned to the ordnance officers' replacement pool at the proving ground.

Pvt. Rocco J. Longo, 3131 Arthington street, is attending anti-aircraft artillery school at Camp Davis, N. C.

West side officers who received promotions last week included Edward V. Cerny, 2700 South Harding avenue, to captain at Camp Wolters, Tex.; Harold I. Tompkins, 4224 Maypole avenue, to captain at Camp Grant; Joseph J. Peot, commanding officer of the army specialized training unit at Wheaton college, Wheaton, to major, and Hymen Miller, 1451 South Kostner avenue, to first lieutenant at Jeffersonville, Ind.

Aviation Cadet Richard V. Goeb, who has completed his basic flying training at Gardner army air field, Cal., is being sent to another field to finish his pilot training in an advanced flying school. His father is Valentine Goeb of Maywood.

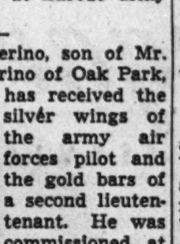

Cadet Goeb.

Pvt. Harvey Hansen of Oak Park has been assigned to a medical depot company now in training at Camp Pickett, Va.

Sheldon S. Rose, son of Mr. and Mrs. Joseph Rose, 1317 South Kildare avenue, is stationed at the army air forces training center in Kearns, Utah.

Cadet Edwin J. Lipinski of Cicero received his aerial gunnery wings following completion of a course in aerial gunnery at Laredo army air field, Tex.

Elvia Junder Gerino, son of Mr. and Mrs. E. J. Gerino of Oak Park, has received the silver wings of the army air forces pilot and the gold bars of a second lieutenant. He was commissioned at the Spence army air field, Ga.

Lt. Gerino.

After completing nine weeks of basic flight training at Coffeyville, Kas., Cadet George E. Musson, son of Mr. and Mrs. G. E. Musson, 3832 Polk street, was sent to Aloe army air field, Victoria, Tex., for advanced training.

Promotions include Michael J. Sincak, 1651 19th street, to corporal technician at Camp Claiborne, La.; Bennett F. Herring, 1956 Jackson boulevard, to private first class in the South Pacific; Gordon C. Savage, 2253 Warren boulevard, to corporal in the South Pacific; Nicholas G. Sacharuk, 2737 15th place, to technical sergeant in England; Frank B. Hlad, 2952 Fillmore

[Continued on page four.]

CAST OF 10,000 WILL PRESENT TRIBUNE SHOW

14th Spectacle Set for Saturday.

(Picture on page 3.)

Many from the west side will participate in the 14th annual Chicago Music Festival which will be presented by The Chicago Tribune Charities, Inc., Saturday night.

Carl Craven.

Frank Bennett.

More than 10,000 persons will take part in the spectacle which will begin at 7 p. m. before an expected crowd of 90,000 spectators at Soldiers' field. Proceeds will go to army and navy relief.

Many west siders will appear in solo numbers and will sing in the 3,000 voice Hallelujah chorus.

500 in "Aida" Chorus.

Others will be among the 500 singing the triumphal processional of the opera "Aida" which is expected to be one of the highlights of this year's festival. Still others will take part in choral, instrumental, and baton twirling competition.

The seventh annual festival luncheon for 1,200 will be held Friday in the grand ballroom of the Palmer House. A west side mother, Mrs. Clara Kuncl, 1628 South St. Louis avenue, whose son is a Japanese prisoner, will be one of the featured soloists, singing a new song, "We're Going Back to Bataan."

Bataan Song for Son.

A 35 voice chorus from Fort Custer, Mich., will join Mrs. Kuncl in the chorus. "We're Going Back to Bataan" is the official song of the mothers of the Bataan clan in Maywood of which Mrs. Kuncl is a member. Fifty of these mothers expect to be present at the luncheon. Words and music of the song were written by Dorothy Luttrell.

Two west siders who take a prominent part in the festival each year, Frank Bennett, 5438 Ferdinand street, and Carl Craven of Wheaton again will lead the community singing at the Saturday night show. Bennett who directs the Austin Methodist choir has appeared on the festival for many years, sometimes bringing his own choir, and has assisted in directing other musical shows sponsored by THE TRIBUNE. Craven has directed several Tribune musical contests in addition to appearing on the festival program each year.

8,000 on Stage.

Philip Maxwell, festival director, promises this year's show will offer more spectacular effects than any of its predecessors. The "Aida" number, taken from Verdi's famed opera, will present a magnificent spectacle of 500 characters costumed as Ethiopian slaves, native warriors, and nobles and soldiers, with the regalia supplied from the wardrobe of the Chicago Opera company. He estimated that more than 8,000 people will have places on the huge stage at the north end of the field during its presentation.

For the first time in the history of the event a foreign government will participate officially when the 68 piece band of the royal Canadian air force of Ottawa and a 60 member precision drill squadron from the Manning depot, Montreal, lead off in a special Canadian participation ceremony. They will be accompanied by Air Marshal W. A. [Billy] Bishop, famed Canadian World war ace.

Army, Navy, WAC Bands.

Members of the United States army, navy, marines, WAVES, and WACS will be present. Army, navy, and WAC bands will take part in massed band numbers with a combined total of more than 2,000 pieces. Marines from Navy pier will offer a seven minute demonstration by a 60 man precision drill team and a contingent of WACS from Fort Des Moines, Ia., will present a tableau depicting their part in the war.

Other features will include the old auto pageant which will have a number of cars of the 1900-'10 period circling the cinder track,

[Continued on page three.]

HOW TO GET TICKETS

Reserved seat tickets for the 14th Chicago Music Festival are on sale at 55 cents and $1.10 at the Tribune Public Service offices, 1 South Dearborn street, and in the lobby of Tribune Tower. Mail orders, checks, or money orders should be made payable to Chicago Tribune Charities, Inc.

TRAIN TO SERVE YOUR COUNTRY —in war and peace!

Trained men and women are vital to the success of our nation's war effort and to the peace that lies ahead.

Elmhurst College offers a splendid opportunity to train for war-time responsibilities . . . and for leadership in peace-time.

Beautiful 30-acre campus, completely equipped with seven laboratories, gymnasium, fine library, modern dormitories. Fully accredited, with credits readily transferable.

Costs are low. Admission guidance service, literature and application blanks free on request.

Freshman Week, September 8
Phone Elmhurst 1021, or write to

ELMHURST COLLEGE
190 Prospect Ave. Elmhurst, Ill.

FINEST SELECTION OF Bridal Gowns
$14.95 to $67.50
FOR RUSH WEDDINGS
Bridesmaids' Gowns
$9.95 to $22.50
Air-Conditioned
Harlene's
DRESS & BRIDAL SHOP
4023 W. MADISON ST.
OPEN TUE., THURS. & SAT. EVES.

GOLDBLATT BROTHERS
Neighborhood & State St. Stores
FULL SOLES
FULL SOLES AND RUBBER HEELS
MONDAY ONLY
Oak leather full soles sewed on, rubber heels attached by experts to men's and boys' shoes. $1.79
Shoe Repair . . . Basement

GET RID OF UGLY HAIR
Free consultation—no obligation
A proven method of over 70 years. Indorsed by physicians. Hair destroyed, never to return; 20 finest platinum needles used on face and body. Fast, efficient treatment. Member Electrolysis Association of Illinois.
$1.75 Per Treatment
IRENE J. GAINES
Suite 1806, Stevens Bldg.
17 N. STATE STREET STAte 1887

CICERO SETS UP OWN COMMUNITY CHEST AGENCY

Plan Autumn Campaign for New Project.

Cicero has decided to have its own Community Chest, and a drive has been planned for early autumn to provide the suburb with an enduring agency for the proper distribution of funds collected.

It was pointed out that Cicero has benefited from the Community Chest wherein all suburbs shared along with Chicago, but under the new plan all moneys will be distributed to and thru local agencies alone.

Need Inspires Movement.

Three service clubs in Cicero, Rotary, Lions, and Kiwanis, took a stand in 1941 that an independent organization separate from the parent chest should be set up. The movement was inspired by an urgency created when the Cicero Welfare was given a minimum of funds with which to support its work.

Development of the plan was diverted, due to the exigencies of war and bond drives, but a year ago a second meeting was held by the interested groups. A third meeting was held last December, and since then weekly meetings have resulted in the new organization.

Civic minded leaders representing Cicero business houses, churches, service clubs, women's clubs, and other groups, now constituting the board of governors, are as follows:

Name Governing Group.

Jerome J. Cerny, Henry Barton, Thomas M. Chisholm, Claude Dunn, Jerry J. Justin, James Gable Sr., Louis E. Mulac, Arthur R. Chojnacki, Stanley D. Witkowski, William Kirschbaum, Charles Kaspar, Mrs. Irene Wilk, Mrs. Emily Zarobsky, Edson O. Walker, John Steinke, Louis Sindelar, Mrs. Rose Randa, the Rev. Homer Roberts, Harold Pinkert, John H. Wood, R. J. Newbell.

Dr. Milo R. Lunak, Mrs. Thelma Ross, Mrs. N. J. Aiken, Mrs. Matilda Moeller, the Rev. Henry P. Rozkowski, Phillip J. McGee, Le Roy A. Clausen, Julian A. Pollastrini, Richard Evenhouse, Arthur E. Davison, Mrs. Josephine Hrody, and Walter D. North.

Those holding membership in committees, the first named being chairman, are as follows:

Nominating—The Rev. Homer Roberts, Mrs. Emily Zarobsky, Mrs. Rose Mueller, John Steinke, and James Gable Sr.

Budget Under Chisholm.

Budget—Thomas M. Chisholm, Le Roy A. Clausen, Edson O. Walker, Stanley D. Witkowski, and Charles Kaspar.

Finance—Henry Barton, Philip J. McGee, Joseph Houze, Mrs. Rose Randa, and Stanley Chleboun.

Campaign—John Steinke, the Rev. Henry Rozkowski, Mrs. Josephine Hrody, Mrs. Matilda Moeller, George Schubr, Richard Evenhouse, Mrs. Catharine Lunak, Julian A. Pollastrini, Mrs. Loretta Nolan, and William F. Kirschbaum.

Publicity—Walter D. North, Stanley D. Witkowski, Le Roy A. Clausen, William F. Kirschbaum, and Mrs. Irene Wilk.

Social Agencies—Louis L. Sindelar, Mrs. Emily Zarobsky, and Claude Dunn.

Executive—Jerome J. Cerny, Jerry F. Justin, Louis E. Mulac, Henry Barton, Thomas M. Chisholm, Louis Sindelar, John Steinke, and Walter D. North.

Committees—John H. Wood, Stanley D. Witkowski, Le Roy A. Clausen, William F. Kirschbaum, and Mrs. Irene Wilk.

Use Red Cross Guide.

Mr. Cerny, who has long been a leader in civic affairs, used the organization as set up by the local Red Cross chapter as a guide in perfecting the legislative group, and the committee on organization has sought to obtain a representative cross-section of civic minded citizens.

John Swanson, associated with one of the Oak Park dairies, has been given credit for being the first contributor to the Community Chest. His gift of two years ago was instrumental in the Chest being granted its state charter.

Gold Star Mother Is Honored

Mrs. Stephan Gorowski, 1528 14th place, receives a gold pin in memory of her son, Pvt. Eddie Novak, who was killed in action in North Africa, at OCD memorial rites in the community. Standing at her left are two other sons, Sgt. John Novak and Pvt. Frank Novak, also in service. Wilber Ruther, zone captain, presented the pin while Pvt. Raymond Di Julio, right, 1017 South Morgan street, who was wounded in Casablanca, and Joseph R. Salerno, community commander, look on. [TRIBUNE Photo.]

HINSDALE PUBLIC LIBRARY GROWS IN 50 YEAR LIFE

Friends Meet Today for Open House.

Celebrating 50 years of continuous service by the Hinsdale public library, open house, to which every one in the community is invited, will be held this afternoon from 4 to 6 o'clock in the Memorial building by the Friends of the Library.

When the library first opened its doors there were nearly 700 volumes on the shelves. Today, there are 17,000 volumes. Originally, the library was open nine hours a week. Its books and services now are available to the public 63 hours a week.

Group Incorporated in 1897.

In the beginning the use of a small private library in the Unitarian church stimulated a group of citizens to form the Hinsdale Library association which was incorporated in 1897. Most of the books were donated and $1 per year was charged for the privilege of borrowing them.

Deming H. Preston, first president of the association, served on the board until his death in 1919, a period of 26 years. The late Charles E. Raymond served on the board 31 years and was its president 18 years. Miss Gertrude Van Liew was a member of the board 19 years. A state law now limits such service to one term of six years.

Others devoted to the library's interests include J. N. Redfern, Mrs. W. H. Knight, Robert Banghart, William Gordon, Mrs. Robert W. Childs, and E. D. Tweedell. Former trustees still living in Hinsdale are Miss Van Liew, James B. Van Vleck, Mrs. Paul Burt, Philip Williams, Raymond Friend, John Lord, Mrs. H. A. Miller, Vernon Hanson, and Mrs. W. T. Moore.

Present Board Members.

Members of the present board of directors are Harvey Hedgcock, president; Lester B. Mann, Berford Brittain, Mrs. Hugh McMillan, Mrs. J. B. Browning, and Dewey F. Fagerburg.

Functions of the library have been carried on continuously since its founding despite fire and frequent movings. For many years the location was above store buildings. In 1908 one of these buildings was destroyed by fire and the library and its records were almost a total loss. In 1929, the library was moved to its present quarters in the Memorial building.

Altho it has never had a home of its own, the library has provided books in great numbers for Hinsdale homes. Fifty years ago there were 337 patrons; today there are almost 4,000.

Mrs. Ruth Sends Greeting.

The first librarian was Mrs. Flora Candee who served 12 years. Mrs. Ella Ruth, librarian from 1909 to 1922, still resides in Hinsdale. As she is not well enough to attend the open house, Mrs. Ruth has prepared a message of greeting to be read there. Miss Marcia Wheeler is the present librarian. Miss Marjorie Stookey was a recent assistant librarian. Miss Martha I. Johnson is the present assistant. Miss Harriet Goodall is the children's librarian. Among the librarians recalled by earlier patrons are Miss Alice Warren and Miss Adelaide Banghart.

The Friends of the Library was organized in 1938 for the purpose of enriching the resources of the library and promoting its services to the community. Mrs. Hugh Dugan is president.

Engaged

[Karmen-Winger Photo.]

Mr. and Mrs. Andy Frenzel of Melrose Park have announced the engagement of their daughter, Dolores, to Pvt. George E. Rohrmann of Long Island, N. Y., now stationed with the army engineer corps at Camp Claiborne, La. Frenzel is mayor of the west suburb.

Three Oak Parkers Named Aviation Legion Officers

Three men from Oak Park have been elected to offices in Aviation American Legion post. They are Paul H. Dry, commander; John Lang, senior vice commander, and Thomas Fleming, junior vice commander. The post has 135 members, all of whom were flyers in World War I., approximately 20 per cent of the post is back in service again, Dry announced.

AUGUST GARDEN CARE IMPORTANT FOR FULL YIELDS

Watering Urged During Usual Dry Month.

BY BEN MARKLAND.

Gardeners need to concentrate on their cultivating chores to prevent mid-August from providing a black mark on their gardening "report card." The planting periods of early spring and summer are the main sources of gardening enthusiasm, but now that the planting periods are almost over and the August sun is showing its power the gardeners may tend to neglect the late summer garden jobs which contribute materially to a full yield.

Among the important August garden duties are watering, weeding, mulching of certain crops, fertilization, intensive cultivation of the top soil, combating insect enemies, and tying the stalks of staked tomato plants.

Watering Is Necessary.

Watering is among the most important of these jobs. July and August usually are the dry months, and this summer the late rains have been light. There have been only three rains of any importance in the Wheaton area in the last six weeks, and the rain gauge on THE TRIBUNE's farm showed that these three rains totaled only 1.2 inches.

As a result the farm gardener has used the large rotary sprinklers several times to soak the top 10 inches of soil. Even the tomato plants, which do not require artificial watering except during prolonged drouths, were included in the watering program.

Cultivate the Topsoil.

After the garden has received water, either from rainfall or artificial means, light cultivation of the topsoil should follow as soon as the ground is dry enough that mud doesn't cling to the shoes. By using a hand cultivator or wheel cultivator to pulverize the topsoil, a natural mulch is created which aids in conserving the moisture. During this cultivating process weeds also should be destroyed.

In northern Illinois the planting season is over except that gardeners still can plant radishes for fall use by selecting varieties which mature in 20 to 26 days.

Early Lettuce and Spinach.

If the gardener has vacant space which otherwise would be wasted he also can plant early varieties of leaf lettuce and spinach. These require 40 to 45 days for maturity, thus if killing freezes do not come until late September could mature. The small, tender leaves of these plants can be used as early as 30 days after planting, so a partial crop still can be harvested even if frosts strike in mid-September.

Vegetables planted during July and August progress faster with light side dressings of commercial fertilizer. Young rows of beets, carrots, and leaf crops are especially benefited if the gardener digs a shallow trench alongside the rows and places a large handful of fertilizer to each six row feet.

West Sider to Help Plan Garden Harvest Festival

Mrs. William Joyce, 218 North Central avenue, has been appointed on a committee to arrange for the national war garden harvest festival to be held Sept. 9, 10, and 11 in Soldiers' field.

PLASTIC PAINTING
A 34 year old general painting and decorating firm, famous for interior and exterior work "will accept contracts at a special introductory price for a limited time only" to apply Plastic Paint to exterior of frame, brick, or stucco homes. Please specify.
Merrimac 6111-2

This Week in the Garden

Monday, Aug. 16.

Once again attention is called to the urgency of cutting all weeds that are going to seed in the garden and immediate vicinity. If weed growth is to be kept down they must be cut when young to prevent seed from forming; if mature, they should be cut, allowed to dry and burned.

When large cracks appear in the soil it is an indication of a lack of moisture, sometimes caused by a lack of humus in the soil. Keep cultivating, at least to eliminate weeds, for they deplete the soil of food and moisture.

Tuesday, Aug. 17.

The flower garden, needs attention at all times. Water as often as necessary and mulch the ground. Don't just sprinkle the soil, but soak it thoroly and water again when the soil is dry, not bone dry.

Some plants take a lot of water, especially tropical plants like the elephant ear, fancy leaved caladium, cannas, and similar plants, but do not keep the ground soaked where geraniums are growing. Too much water causes a soft growth with fewer flowers.

Wednesday, Aug. 18.

Oriental poppies are among the most gorgeous of all perennials, and they should be divided and transplanted now while dormant. They are at their best when planted in masses and contrast pleasingly with the garden heliotrope.

The roots can be cut into 2 inch lengths, planted in sandy soil and many new plants obtained. Plant the roots right side up.

Stake chrysanthemums and spray them for plant lice. Watch for red spiders; heavy syringing will keep them under control, but dusting with superfine sulphur will kill them. Many kinds of plants are likely to become infested with this pest.

Thursday, Aug. 19.

Do not allow strong rock garden plants to smother out weaker but choice kinds. Work over the garden and be sure to water during hot, drying weather. Deadwood can be removed from shrubs at this time and it is easier to distinguish while the foliage is present.

Hardy ferns can be transplanted now, and there are many places where masses of them can be used to advantage, such as the shady kinds between buildings if the shade is not too dense.

Most ferns like a moist soil and mulching with leafmold will aid materially in keeping them in good condition.

Friday, Aug. 20.

Madonna lilies and the hardy amaryllis should be planted as soon as possible. Both are excellent as garden subjects and while large bulbs are comparatively expensive smaller sizes are suitable for massing. Madonnas should be planted early and no more than 2 inches beneath the surface; they make an autumn growth.

Buy a calla lily for winter growth and flower. Use a fairly large pot, rich soil, and water well. Place in a cool, shady spot for about three weeks or until roots have formed. Place in a sunny window before frost and when growing vigorously apply fertilizer once a month.

Saturday, Aug. 21.

Do not delay in making the new lawn, for this is the best time to do the work. If the soil is poor or lacks humus, incorporate 2 inches of peat moss in it, or well decayed manure. Spade well, breaking up all lumps and rake to a fine seedbed.

DEL MARRÉ
Enjoy YOUR SUNDAY DINNER IN COOL COMFORT
CATERING TO COMPLETE FAMILY DINNERS AND LUNCHEONS
OUR OWN ICE CREAM MADE FRESH DAILY TO TAKE OUT
DEL MARRÉ RESTAURANT
Corner Ridgeland and Harrison — Oak Park

LINOLEUM—CARPETS
Battleship, Inlaid, Asphalt, Tile for Stores • Offices • Homes
LAID FREE
Armstrong Embossed Inland $1.45 SQ. YD.
OTHER INLAIDS ....79c, 98c SQ. YD.
ODDS and ENDS, minimum labor charge.
6, 9 and 12 ft. Congo. 29c, 39c, 49c SQ. YD.
CONGOLEUM ....39c, 49c SQ. YD.
ASPHALT TILE ....8c SQ. FT.
BATTLESHIP (used) ....75c SQ. YD.
ARMSTRONG LINOWALL....$1.10 SQ. YD.
ROOM SIZE RUGS, CARPETS..$12.50 UP
1/8" INLAID R. R. SALVAGE..95c SQ. YD.
Balaban Floor Covering
1547 W. Roosevelt Rd. ★ CAN. 1553
Roosevelt Car—Douglas "L" and Bus
TUES., THURS., SAT. EVES.

BUY MORE WAR BONDS TODAY!—2nd War Loan

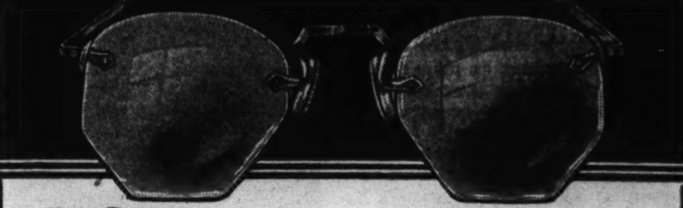

70% OF ALL PERSONS OVER 40 NEED GLASSES!
Glasses for near or far vision $5.95 up
Terms if desired
Don't hold yourself back by faulty eyesight. The facts today show that 7 out of 10 persons over 40 need glasses. Come in for free examination by state licensed optometrists. No obligation.
Master Optometrists
4005 W. MADISON ST.
4730 S. ASHLAND AVE.
6337 S. HALSTED ST.
Open Tues., Thurs. and Sat. Nights
Open Thursday and Saturday Nights

GOLDBLATT'S
Neighborhood Stores and State St. Store
Great Savings on Quality FOODS

Crisco Shortening . lb. Jar 23c
For all baking and frying.
* Aunt Jemima....2 pkgs. 21c
* Kellogg's Pep..2 lge. pkgs. 17c
The new improved breakfast cereal.
* Maxwell House Coffee lb. 32c
* Arrow Borax Soap . 10 bars 25c
Unwrapped yellow laundry soap.
Grapefruit Juice 46-oz. can 27c
Tasty Pure LARD lb. 16c
SPARERIBS ....lb. 19c
PORK CHOPS ....lb. 34c
LIVER SAUSAGE ....lb. 23c
PABST-ETT........2 pkgs. 35c
KRAFT DINNER........pkg. 9c
Quick-cooking macaroni-cheese dinner.
MARGARINE....1 lb. pkg. 18c
KRAFT CHEESE........jar 17c
5-oz. jar assorted cheese spreads.
Creamery Dept.—All Stores
Hudson Bay Imported Scotch ....gal. $24.49
Amontillado Oloroso Sherry......fifth $2.09
Spanish import. ($23.75 case of 12.)
Imported Fonseca Brandy......fifth $3.85
Liquor Dept.—All Stores (Not in Indiana)

Snider's Catsup 14½c
The 14-ounce large bottle.
Armour's Treet 33c
12-ounce can. All-purpose meat.
* Fancy Rice.3 lb. pkg. 32c
Blue Beauty rice, extra fancy.
*Jelke's Dressing.pt. jar 25c
Salad dressing for sandwiches, etc.
Grocery Dept.—At All Goldblatt Stores
★ STARRED ITEMS NOT RATIONED
8-Inch FRUIT PIES..each 18c
Apple or cherry fruit pies; luscious fresh fruit in light flaky crusts.
Oblong Cakes .....ea. 24c
Of delicious angel food.
Fresh Rolls ....doz. 12c
Parkerhouse. Serve warm.
Bakery Dept.—All Stores
"Homespun" Assorted COOKIES lb. 31c
Ripe Tomatoes.....lb. 8½c
Solid and fresh, juicy.
Eating Apples....3 lbs. 25c
"Duchess" brand. For cooking, too.
Fruit Dept.—All Stores
Fresh Soya Beans
Tasty, healthful. Serve with summer beverages. lb. 19c
Candy Dept.—All Stores
Sorry, No Mail or Phone Orders. Right Reserved to Limit Quantities
Goldblatt's Neighborhood Stores and State St. Store

Haggard
FUNERAL SERVICE
SINCE 1892
ASSURES you understanding and sympathetic assistance in your hour of bereavement. The sum you can afford, whether large or small, commands our courteous, efficient, and personalized attention to the most minute detail. Our many years of experience . . modern equipment . . and beautifully appointed chapels are at your disposal.
CHICAGO
214-216 S. WESTERN AVE. • MONroe 1376
OAK PARK
124-126 MADISON ST • Euclid 7826 — AUStin 1429

fashion puts a FEATHER in your first fall hat . .
. . the "forward" look is foremost in this tricky little black tricorne, tipped provocatively over one eye . . and set off with a pretty pastel ostrich plume, for pure femininity . .
$8.95
one of a wonderful new fall collection . .
Madigans
MADISON NEAR CRAWFORD
easy to get to . . . by bus, "L" or street car

WEST SIDE PTA EXPECTS OVER 10,000 MEMBERS

41 Units in Council Plan Year of Activity.

Altho many mothers are actively engaged in war work this year, the west side council of the Illinois Congress of Parents and Teachers expects the membership to exceed the 10,000 mark of last year, Mrs. Berdarn Brown, council president, announced at a recent meeting.

Forty-one elementary school units make up the west side council. They will begin their fall program with a series of membership teas next month and will start regular monthly meetings in October.

Map Fall Program.

Unit presidents and council chairmen have been meeting at a series of Tuesday afternoon teas during the summer months to map out the fall and winter program and nearly all the plans are completed now, Mrs. Brown announced. The theme for the year is "He Who Helps a Child Helps Humanity" and the goal for 1943-'44 is informed leadership thru counsel.

Because of last year's success the visual-educational program and the round table discussions on juvenile protection and student aid will be continued. In addition the council will sponsor a program in nutrition and another one in parent education. These programs will get underway in October.

In line with conservation of materials, Mrs. S. M. Tennenbaum, homemaking chairman, expects to organize a class of interested mothers in constructing forms for dressmaking.

Parties at Theater.

The visual educational program consists chiefly of Saturday afternoon parties to children's performances at Goodman theater. The individual units will be urged to sponsor similar parties again this winter, Mrs. Brown said.

The council holds its regular meetings on the fourth Tuesday of each school month and will begin its fall program in October. A meeting of the executive officers has been scheduled for Sept. 28.

The west side council covers a large area, embracing many nationalities on the west side. Elementary schools in the council extend from Halsted street to Austin boulevard and from the south branch of the Chicago river to Division street.

Sectional Teas Held.

As a means of getting better acquainted Mrs. Brown broke the area into four units this summer and entertained the presidents, program chairmen and council chairmen at a series of small teas. The last of these for the Hull house and Negro district on the near west side was held last week. The other groups were divided into southeast, north and midwest units.

Mrs. Brown, who resides at 845 North Sacramento boulevard, was elected president of the council last spring. The officers serving with her are Mrs. Harold Honohan, 4911 Adams street, vice president; M. C. Zellimer, 5529 Congress street, recording secretary; Mrs. Kenneth M. Gay, 2536 South Springfield avenue, corresponding secretary; Mrs. N. M. Bober, 809 Independence boulevard, treasurer, and Mrs. Phillip J. Stoll, 3846 Jackson boulevard, historian.

Chairmen Are Listed.

Chairmen for the year are:

Mrs. R. J. McGrath, 1014 North Monitor avenue, defense; Mrs. William Dean, 316 North Mayfield avenue, good will and parent education; Mrs. Leslie W. Porter, 1125 North Lockwood avenue, health and summer roundup; Mrs. Jack Gross, 3341 Warren boulevard, hospitality; Mrs. Arthur Ohlerich, 122 North Keystone avenue, juvenile protection; Mrs. F. M. Carter, 2643 Maypole avenue, legislation and school education.

Also Mrs. John M. Sechrest, 1136 North Laramie avenue, library and publications; Mrs. O. J. Hausknecht, 2340 South Homan avenue, membership and room mothers; Mrs. George Pozesky, 2650 South Spaulding avenue, National Parent Teacher magazine; Mrs. Robert M. Burchill, 621 North Latrobe avenue, publicity; Mrs. Harry M. Lessner, 2106 Chicago avenue, student aid; Mrs. Saul E. Sterling, 2901 Augusta boulevard, visual education and movies; Mrs. Joseph V. Luppino, 715 South Kildare avenue, ways and means; Mrs. Honohan, program and radio, and Mrs. Tennenbaum, 4222 Augusta boulevard, homemaking.

Elmhurst Bride Again with Husband

MR. AND MRS. REED L. BRONSON.
[Fred Koch Photo.]

Separated by the duties of war the day after their wedding last fall, Mr. and Mrs. Reed L. Bronson recently were reunited when Mr. Bronson, naval aviation machinist's mate second class, returned from service in the Aleutians with a decoration for bravery. The wedding of Miss Elizabeth Muenzer, daughter of Mr. and Mrs. Frank Muenzer, Riverside drive, Elmhurst, to Reed L. Bronson, son of Mr. and Mrs. Harry Bronson, Alexandria, La., took place at Immaculate Conception church, Elmhurst. Mrs. Bronson now goes with her husband to the Pensacola naval base where he will be an instructor.

TONI HEDGES NAMED BURLINGTON VICTORY GIRL AT RAIL PICNIC

Miss Toni Hedges of Downers Grove was selected Burlington Victory Girl at the seventh annual picnic of the Burlington Boosters association recently held at Phillips park, Aurora. Miss Hedges not only was victorious over 14 comely candidates for the title but won a $25 war bond. Contestants were selected from departments of the railroad.

Miss Toni Hedges.

The Burlington Boosters association was formed in 1932 by the railroad's employes in the Chicago district to promote loyalty, service, and coöperation. It now has more than 1,500 members who reside chiefly in Chicago and its west suburbs.

SIX WEST SIDE TEACHERS ARE GIVEN LEAVES

Names of six west side teachers who have resigned, extended sabbatical leaves, or taken special leaves of absence were announced recently by the board of education.

Marie S. Dottlig of the Penn Elementary school was granted a five month extension of a sabbatical leave which began in February. The board accepted the resignation of Cordelia R. Wetzel, a teacher at the Brown Elementary school.

Mary T. Fox of Crane Technical High school was granted a special leave of absence to join her husband, Lt. Robert G. Fox at Taft, Cal. A similar leave was granted Mary S. Bowers who will join her husband, John C. Bowers, who is with the war department at Baer field, Fort Wayne, Ind. Leaves were also given Adrain Armit of Spaulding High school and Slyvan D. Ward of Farragut High school, who have joined the army.

Oak Park Garden Total Eight Times Last Year's

Nearly eight times as many gardens and four times the area has been put under cultivation for war gardens this year in Oak Park, Karl F. Johnson, village garden chairman, estimated recently. He announced that 1,735 family gardens, covering more than 800,000 square feet, have been registered with him. Only 200 gardens were registered last year.

MANY ON WEST SIDE IN CAST OF MUSIC FESTIVAL

10,000 to Be in Tribune Spectacle Saturday.

[Continued from first page.]

their drivers costumed in the fashion of the era, while the crowd joins in group singing old tunes.

More than 1,000 Negroes, under the direction of J. Wesley Jones, prominent Negro choral leader and music director of the Metropolitan Community church, will offer separate choral numbers. Among the choral group will be west side Negro choruses from Original Providence Baptist church, Leavitt and Lake streets; Zion Hill Baptist, 1524 Hastings street, and Pentacostal Spiritual church, 1400 Hastings street. They will practice at 8 o'clock Thursday night in the Metropolitan Community church, 4100 South Park way.

Contest Winners to Sing.

The four finalists from a field of 1,000 vocalists who competed in sectional contests in recent weeks will appear in solo numbers. Promptly at 8:48 p. m. the match lighting ceremony will be staged with 100,000 people lighting matches simultaneously while the stadium lights are dimmed.

A large pyrotechnic display depicting victories of the allies will precede massed singing of "The Star Spangled Banner," concluding the 1943 festival.

110 Piece Symphony.

Dr. Edgar Nelson will be general director of choral numbers; Henry Weber, W-G-N music director, will have charge of general music and will direct the 110 piece Festival Symphony orchestra; Capt. Howard Stude will be in charge of instrumental participation and Fred Miller will be field supervisor. Maxwell will be the commentator.

Festival week begins Tuesday with the Cook county baton twirling contest at 5 p. m. in Soldiers' field. Finals will be Saturday morning, beginning at 9 o'clock in the field and all contestants will appear in the night performance.

Three Events Friday.

Three events are scheduled for Friday. Preliminaries for out of town vocal contestants will be held in the Drake hotel, beginning at 7 p. m. and at the same time 3,000 members of the cast of the Hallelujah chorus and the "Aida" processional will rehearse at Soldiers' field. The festival luncheon will be held at noon in the Palmer House.

Saturday's program includes finals in vocal competition morning and afternoon at the Auditorium hotel and the W-G-N audience studio.

Stars of the festival will appear at the luncheon program Friday, part of which will be broadcast over W-G-N from 1:15 to 1:30 o'clock. The festival will be broadcast Saturday night over W-G-N from 8 to 9:45 o'clock and over Mutual network from 8 to 9 o'clock.

In Hallelujah Chorus.

Members of the Hallelujah chorus from the west side and west suburbs include:

Sylvia L. Anderson, Helen V. Ballard, Rina Basin, Beatrice Black, Martha Doyno, Fred Etzkorn, Emma Fagan, Frank Fagan, Irene Forte, Rhoda Gipson, Anna A. Janda, Annette Jaslowski, Ardelle Jones, Mrs. L. M. Jones, Maldwyn Jones, Patricia Joy, Alice Koplin, A. J. Lindquist, Elizabeth Lindquist, Margery Lindquist, Mrs. Elsie Long, Helen Michaelson, Helen O'Heron, Marie O'Heron, Paul F. Parmelee, Mary-Florine Peeples, Erma E. Price, Mary Puksmis, Mildred R. Sorgatz, Mildred Thorne, Gwen Titely, Miss W. Zipprich.

Appear in "Aida."

Included among west siders who will appear in "Aida" are Ethel Anderson, Bette Beach, Rosemarie Bitsky, Dorothy Blake, Dorothy Etzkorn, Rosemary and Elaine Galvin, Evelyn Gelsomini, Barbara Gilby, Mildred Heihal, Ardean Jaeger, Mrs. Mary Joyce, Helen Lange, Tom Willis, Adeline and Marion Maurer, Bernardine McElynn, Gladys McEvoy, Mrs. Donna Meentemeyer, Anita and Stephanie Novicki, Harry Peters, Grace Pomazal, Mrs. George Schnier, Beverly Schwartzberg, Lois Sillman, Lillian Simon, Bernard and Jacob Stein, Nan White, and Helen Winn.

Baton Twirlers.

Baton twirlers from the west side who will appear on the program are June Znita Lenke in the senior girls division; Dolores A. Cada, Angeline Colauito, Elaine Hausner, Marilyn Miller, and Jean Morrice, in the junior girls' division, and Patricia Jean Brdlik, Betty Brierty, Barrie Ann Henke, Donna Rae Minthal, Carol Moeller and Christine Riccio, juvenile girls.

A Song from a Mother's Heart

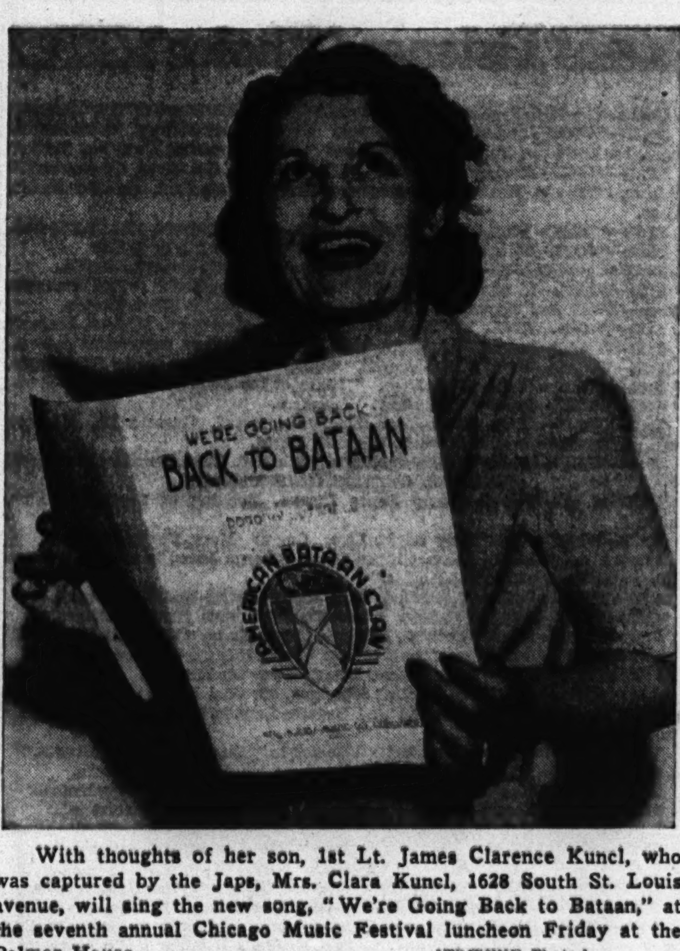

With thoughts of her son, 1st Lt. James Clarence Kuncl, who was captured by the Japs, Mrs. Clara Kuncl, 1628 South St. Louis avenue, will sing the new song, "We're Going Back to Bataan," at the seventh annual Chicago Music Festival luncheon Friday at the Palmer House.
[TRIBUNE Photo.]

JAP PRISONER'S MOTHER TO SING SONG OF BATAAN

When Mrs. Clara Kuncl, 1628 South St. Louis avenue, sings "We're Going Back to Bataan" at the Festival luncheon Friday noon in the grand ballroom of the Palmer House, she will be singing for her son, Lt. James Clarence Kuncl, now a prisoner of the Japanese. Lt. Kuncl is part of the Maywood group which fought to the last on Bataan. The words and music of the song were written by Dorothy Luttrell and have been adopted as the official song of the mothers of the Maywood clan, of which Mrs. Kuncl is a member. Twenty-five years old, Lt. Kuncl attended Harrison High school and later Valley Forge Military academy at Wayne, Pa., where he was the band leader.

Lt. Kuncl.

TRINITY CHURCH IN YORK CENTER HOLDS JUBILEE

Reunion Sunday Today in 75th Year Program.

Today has been designated as Reunion Sunday by Trinity Lutheran church, Roosevelt and Meyers roads, York Center. The church is celebrating its 75th anniversary this month. The Rev. Paul Goltermann of Hammond, Ind., a son of Trinity, will be speaker at the special service at 3:30 o'clock this afternoon. After the service an old fashioned chicken supper will be served.

A feature of the service this afternoon will be the roll call of the confirmation classes of the 75 year period. Next Sunday has been set aside as Youth Sunday, when the Rev. Paul Dannenfelt of Fort Wayne, Ind., will be the speaker at the service at 8 p. m. The Rev. Mr. Dannenfelt is chairman of the army-navy commission of the Missouri Lutheran synod. His father, who served as pastor of Trinity for 40 years, still resides on the church grounds.

Professor to Preach.

On Aug. 29, Prof. Theo Appelt, Ph. D., of Concordia Teachers' college of River Forest, will preach at the Christian education services at 9:30 and 10:45 a. m. The annual Sunday school rally will be held in conjunction with the late service.

The closing anniversary service will be held the evening of Aug. 29, when the Rev. A. R. Kretzmann of St. Luke's Lutheran church, Chicago, will be the speaker.

Pastor to Leave.

The anniversary season will mark the loss of Trinity church of its present pastor, the Rev. Herbert Mueller, who has accepted a call to Bethlehem Lutheran church of Dundee. The Rev. Mr. Mueller will preach his farewell sermon at the morning services next Sunday.

Statistics for the 75 years of Trinity Lutheran church are as follows: Baptisms, 967; confirmations, 617; marriages, 217; funerals, 337.

Wins "E" Award.

Hannifin Manufacturing company, 4455 Fillmore street, was awarded the army-navy E award at ceremonies honoring company employes and officials.

GRANT DEGREES TO 39 SENIORS AT WHEATON FRIDAY

Summer Convocation Planned by College.

The Rev. T. Stanley Soltau, pastor of the First Evangelical church, Memphis, Tenn., will speak on "Convictions for Today" Friday when Wheaton college will graduate a class of 39 in a summer convocation. In addition two masters degrees will be granted, one in theology and the other in Christian education. The Rev. Mr. Soltau will be honored with a doctor of divinity degree.

For many years a missionary in Korea, the Rev. Mr. Soltau led the Protestant stand against the Japanese-Shinto-shrine worship. A graduate of Northwestern university in 1909, he was given the certificate of merit from his alma mater in 1940. For several years, the Rev. Mr. Soltau was pastor of the Scripture League church in Evanston.

Wheaton will confer a master of arts degree in theology to William Edmund Bouslough of Hinsdale, and a master of arts degree in Christian education to Grace Louise Krummel of Salt Lake City, Utah.

Candidates for bachelor of arts degrees are:

Marie Alba, New York, N. Y.; Elizabeth Anderson, Wauwatosa, Wis.; W. Philip Bembower, Zanesville, O.; Douglas A. Block, Rockford; Alfred Campbell, South Langhorne, Pa.; Raymond D. Creer, Hammond, Ind.; Paul A. Edwards, Green Bay, Wis.; Herbert H. Flitton Jr., Baltimore, Md.; Elizabeth Gataz, New York, N. Y.; Carolyn Gill, Westfield, N. J.; Robert G. Hamilton, Los Angeles, Cal.; Clarallce Hanna, Wheaton; Everett R. Hawkes, Cumberland Center, Me.; Paul H. Holsinger Jr., Sacramento, Cal.; Gladys A. Kassen, Mountain Lake, Minn.; Helen G. Madeira, Elizabethtown, Pa.; Charles W. Mason, Wheaton; Ranken Moffitt, Webster Groves, Mo.; Lyle W. Peterson, Carney, Mich.; Chester D. Reich, Glendora, Mich.; Chester L. Schneider, Philadelphia, Pa.; Corinne C. Sonnevelt, Grand Rapids, Mich.; Ruth A. Straub, Los Angeles, Cal.; Charles E. Warren, Pana, Ill.; Anna Mae Wiersma, Zeeland, Mich.; H. McRae Williams, Atlanta, Ga., and Margaret L. Zweig, Long Branch, N. J.

Candidates for the bachelor of science degree are J. Laing Burns Jr., West Orange, N. J.; Eugene A. Frost, St. Charles; Kathryn M. Hess, Hatfield, Pa.; Edith J. Hyslop, Salisbury, Md.; Pearl H. Johnson, Waterford, Wis.; Jack Lawrence, Pullman, Wash.; Robert C. Loveless, Wheaton; Dorothy M. Marquardt, Fox Lake, Wis.; James E. Rich Jr., Birmingham, Ala.; John H. Rosser, Baltimore, Md.; and Rosella A. Toavs, Wolf Point, Mont.

The candidate for the bachelor of science in chemistry degree is Arthur R. Schulert, Belleville, Mich.

John McNeil on Royal League Picnic Committee

Members of the Royal League will hold their annual reunion and picnic today in National Grove forest preserve in North Riverside. John J. McNeill, 217 North Cicero avenue, is a committee member in charge of arrangements.

NORTHERN BACK MUSKRAT . .

first choice in furs again this year . . beautiful quality peltries . . excellent styling in the tuxedo front and turned-back cuffs . . supreme dependability in the lasting beauty . .

$259
others, $189 to $275

Madigans
MADISON NEAR CRAWFORD

Madigan's . . . famous for fine furs

THE TUXEDO COAT . . .

most-talked-about fur-trimmed coat style of the season . . see how it widens at the shoulder . . flattering fur from neck to hem, comfortable straight lines, to go easily over a suit . . as practical as it is exciting and new . . natural tipped skunk trim, $78
others to $149

Madigans
MADISON NEAR CRAWFORD

There's "NEWS" in every Madigan coat . . .

WHEN HE COMES HOME

We're all working to speed the day when HE will come home. We're making sacrifices of all kinds, limiting ourselves to essential services.

N. Preib's endorse this thought: Buy wisely . . . buy well. Then, when clothes need a thorough drycleaning, send them to us for Sanitoning.

N. PREIB & CO.

Chicago's Finest Cleaners Since 1897

General Office and Plant
4220-26 W. Madison St.

All Phones
KEDZIE 0123 VILLAGE 5200

AUSTIN BRANCHES
6200 W. North Ave. 5859 W. North Ave. 5737 W. Lake St.

OAK PARK BRANCHES
418 N. Austin Blvd. 7 Madison St. 150 N. Oak Park Ave.

Call Enterprise 7080

La Grange, Lyons, Brookfield, Riverside, Western Springs

THEY GIVE their lives... YOU LEND your money
BUY MORE WAR BONDS TODAY! • SECOND WAR LOAN

Marshall Field & Company
in Oak Park

College Fashion Showing
Monday, August 16
at 8:00 p m

starring our own college board and other college girls. Featuring Arthur Murray Dancers. Announcer: Betty Samsel, Northwestern, assisted by Bruce Bryant, Northwestern. Better come! There'll be lots happening!

Fourth Floor, Oak Park

How to guard your Weight and Energy during food rationing

From all information we have been able to gather, America will probably eat more starchy, fattening foods this year than ever before. That's why, now, more than ever, you must guard your weight to avoid putting on pounds of ugly fat. And here's probably the easiest way to do this you ever read about. Simply mix ¾ glass* of Welch's Grape Juice with ¼ glass* of water. Drink before meals and at bedtime, and this remarkable action follows. First, you have less desire to eat starchy, fattening foods. Thus, you cut caloric intake without having to suffer a hungry moment. Second, the natural dextrose in Welch's is quickly consumed. This regime not only aids nature in consuming excess fat, but increases energy at the same time. You lose fat naturally; look and feel better. Don't take chances on gaining weight during food rationing. Get genuine Welch's Grape Juice today, and follow this verified way to lose weight. The Welch Grape Juice Company, Westfield, N.Y. *8 oz. glass.

How To Save Ration Points

Welch's Grape Juice is richer in energy value than the 4 leading fruit juices. It is so rich, it can be diluted with ½ water and still taste delicious. When served this way, it takes less ration points than any of 4 leading fruit or vegetable juices. Serve Welch's regularly and save ration points.

Hear IRENE RICH in "DEAR JOHN" Thrilling Radio Drama SUNDAY WBBM—4:45 P.M.

THE GM FAMILY RADIO PROGRAM

Listen to "VICTORY IS OUR BUSINESS" every week

Hear THE WEEKLY REPORT OF WARTIME TEAMWORK BETWEEN WAR WORKERS AND WAR FIGHTERS

TODAY 12:30 P. M. WGN

TRUE STORIES ABOUT GM FOLKS

"WASHINGTON REPORTS ON RATIONING" EVERY SUNDAY

WMAQ · 2 P.M.

GUEST SPEAKER—AUGUST 15 FRANK C. WALKER Postmaster General

Weekly Commentator ERNEST K. LINDLEY, Wash. Correspondent

Presented by COUNCIL ON CANDY AS FOOD IN THE WAR EFFORT

AN ORGANIZATION SPONSORED BY NATIONAL CONFECTIONERS' ASSOCIATION

Lockheed and Vega present "America—Ceiling Unlimited" with Joseph Cotten and Nan Wynn, Wilbur Hatch's Orchestra & Chorus

WBBM 1 P.M. EVERY SUNDAY

With FALSE TEETH Use EZO Dental Cushions

A Comforting Aid for Lower Plate Users

Relieves sore spots on tender gums. Stops lower plate from rocking and clicking. Prevents seeds from lodging under plate. Makes plate fit snugger. Helps you wear and become used to new plates. Enables you to eat meat, tomatoes, pears, celery.

NO STAMPS PLEASE

Send 10c for 15 EZO Dental Cushions

EZO PRODUCTS COMPANY Box No. 9306, Dept. 5, Phila. 39, Pa.

THEY GIVE their lives | YOU LEND your money

Buy More War Bonds Today • Second War Loan

Complete Radio Programs and Highlights for Today

CHICAGO FREQUENCIES.

W-G-N—720	WAIT—820	WJOB—1230
W59C—45.9	WLS—890	WSBC—1240
W75C—47.5	WENR—890	WCRW—1240
W51C—45.1	WAAF—950	WEDC—1240
WIND—560	WCFL—1000	WMRO—1280
WILL—580	WMBI—1110	WGES—1390
WMAQ—670	WJJD—1160	WHFC—1450
WBBM—780		

MORNING.

[M] indicates MBS. [N] NBC. [C] CBS. and [B] Blue network.

(7) —WBBM—News; organ fantasies [C].
WGES—Wake Up and Sing.
WLS—News; Morning Minstrels.
WIND—Morning Melodies.
WAIT—Good Morning program.
WAAF—Chapel in the Sky.
WILL—Concert Airs program.
WSBC—Negro Spirituals.

7:30—WLS—The Woodshedders [B].
WBBM—Musical Masterpieces [C].
WIND—Paradise Isle.
WILL—Daily Illini news.

7:45—WJJD—Sunday Morning Party.
WILL—Music of the Nations.
WLS—Morning Melodies.
WBBM—Golden Gate quartet [C].
WIND—Five Soul Stirrers.
WGES—News reports.

(8) —W-G-N—Cathedral of Music.
WLS—Old Fashioned Revival.
WBBM—News of the World [C].
WMAQ—News from Europe [N].
WIND—News; Melody Moments.
WJJD—Wesley Radio league.
WGES—United Swedish service.
WCFL—The News and You [B].
WAIT—Adventures in Research.
WMBI, W75C—Let's Praise Him.
WAAF—News; Musical Gems.

8:15—WBBM—Home on the Land.
WMAQ—Commando Mary [N].
WIND—Frederick Hutcherson Jr.
WCFL—Coast to Coast on Bus [B].
WAIT—Dave Minor program.

8:30—WEDC—The Gospel hour.
WMAQ—Melody's the Thing [N].
WJJD—Cornell Av. Ch. of Christ.
WBBM—E. P. Biggs, organ. [C].
WAIT—Lutheran program.
WMBI, W75C—Grace Notes.
WIND—The Rev. Miller Flenner.

8:45—WMBI, W75C—Meditations.
WBBM—English Melodies [C].
WIND—Mormon Tabernacle choir.
WILL—Today's guest speaker.

8:55—W-G-N—News reports.

(9) —W-G-N—Detroit Bible class [M].
WLS—Ervin Lewis, news.
WBBM—Church of the Air [C].
WMAQ—Highlights of Bible [N].
WCFL, WIND—News reports.
WAAF—Ballad Time.
WJJD—Your Worship hour.
WAIT—Old Sunday School.
WMBI, W75C—Voices in Song.

9:15—WIND—Music American.
WGES—Jugo-Slav American hour.
WCFL—Don Artiste, pianist.
WLS—Little Brown church.
WAAF—Sunshine Swing.

9:30—W-G-N—Know Your Onions; news.
WGES—George Marchan, baritone.
WBBM—Wings Over Jordan [C].
WMAQ—Turning the Pages.
WIND—This Is Our Enemy.
WJJD—The Music Room.
WAAF—Morning Musical.
WCFL—Southernaires, quartet [B].
WMBI—Miracles and Melodies.

9:45—W-G-N—Memo for Tomorrow [M].
WJJD—New Church-Swedenborgian.
WILL—News in Review.

(10) —W-G-N—Greetings from Your Boy.
WMAQ—Morning music.
WJJD—Waltz Time.
WGES—Amerigo Lupi program.
WBBM—News and Serenade.
WMBI, W75C—Good news.
WLS—Julian Bentley, news.
WILL—Student churches.
WIND—News; Home Swet Home.
WCFL—Soldiers of Production [B].
WSBC—The Polish Village.

10:15—WLS—Howard Peterson, organ.
WBBM—March with Uncle Sam.
WJJD—News reports.
WMAQ—The Radio Parade.
WIND—Rhythm Royalty.

10:25—W-G-N—News reports.

10:30—W-G-N—Yg. People's Church of Air.
WLS—Old Sunday School.
WBBM—Invitation to Learn [C].
WMAQ—News reports [N].
WAAF—Modern Manner Music.
WGES—Uncle Sam Speaks.
WJJD—Rev. G. E. Lowman.
WMBI, W75C—Gloria trio.
WCFL—Bing Crosby, songs.
WIND—Musical program.
WAIT—Bible Prophecy.

10:45—WCFL—Popular Waltzes.
WIND—Aircraft Institute.
W75C, WMBI—Winona Lake Confer.
WMAQ—Johnny Betts, pianist.
WIND—News; Pilgrim hour [N].

(11) —W-G-N—Reviewing Stand [M].
WLS—Reading the Funnies.
WMAQ—World Front discu'ns [N].
WJJD—Dr. Preston Bradley.
WCFL, WJOB, WIND—News.
WGES—American-Jewish hour.
WILL—Musical Moments.
WBBM—Salt Lake Tabernacle choir.
WAAF—Dance Time.
WAIT—Moody Memorial church.

11:15—WJJD, WCFL—Musical Motorcade.
WIND—Sunday Serenade.

11:30—W-G-N—Funny Paper Party.
W51C—The Chapel service.
WMAQ—That They'll Live [N].
WGES—Yiddish Swing program.
WAAF—Off the Record, music.
WIND—Methodist church service.
WLS—William Stratton, talk.
WBBM—Smilin' Ed program.
WCFL—Stars from the Blue [B].

11:45—WLS—Salute to American Heroes.
WILL—Washington—Inside Out.
WJJD—News reports.
WGES—Prelude to the Mass.

11:55—W-G-N—News reports.
WLS—Livestock estimates.

AFTERNOON.

(12) —W-G-N—The Spelling Bee.
W51C—Musical Tete-a-Tete.
WBBM—Great Lakes station choir.
WENR—News; Sunday Melodies.
WCFL—This Is Official [B].
WAAF—Sunday Serenade.
WGES—Catholic High Mass.
WMAQ—Preview of new records.
WILL—N. U. Reviewing Stand.
WJJD—Workers for Victory.
WIND—News; musical program.

12:15—WMAQ—Labor for Victory [N].
WBBM—Salute to Victory.
WJJD—It's Showtime, music.
WIND—Musical Motorcade.

12:25—W-G-N—Noontime Musical.
WENR—Industry and the Future.

12:30—W-G-N—Victory Is Our Business.
WJJD—The Concert Hall.
WBBM—Edward Murrow, news [C].
WILL—Rural Life Review.
WIND—Man Behind the Music.
WMAQ—Dinning Sisters [N].
WAAF—Dance Time.
WCFL—News reports.
WENR—Sunday musical and news.
WAIT—Heaven and Home hour.

12:45—W-G-N—News reports.
WBBM—Coronet Little Show [C].
WIND—Behind the Headlines.
WMAQ—War and Farm news.
WENR—Farm and War Fronts.
WCFL—Musical Motorcade.

(1) —W-G-N—Notes of Love.
W51C—The Salon hour.
WMAQ—U. C. Round Table [N].
WENR—Chapl'n Jim, U. S. A. [B].
WBBM—Ceiling Unlimited [C].
WMBI, W75C—The Editor Speaks.
WGES—Polish-American hour.
WAIT—J. C. O'Hair program.
WCFL—News reports.
WIND—News; Pilgrim hour [M].

1:15—W-G-N—Hits of Today.
WCFL—Baseball Interview.
WAIT—The Life Line.
WJJD—Sports Slants.
WMBI—Voice of the Novachord.
WAAF—Airline Dance.

1:20—W-G-N—Take Me to Ball Game.

1:30—W-G-N—Baseball: Sox-N. Y.
WAIT—The Scripture hour.
WBBM—World News Today [C].
WCFL, WJJD—Sox-N. Y.
WMAQ—John C. Thomas [N].
WENR—Sammy Kaye's orch [B].
WAAF—Off the Record, music.
WMBI—Instruments and Voices.

1:55—WBBM—Mary Ann Mercer [C].

(2) —W51C—Waltz Musical.
WBBM—N. Y. Philharmonic [C].
WMAQ—Ration reports [N].
WMBI, W75C—Gospel music.
WENR—News; musical program.
WIND—News reports.
WSBC—Jewish Dramatic guild.
WAIT—Near Unto God hour.
WGES—Polish Mirror of Events.

2:15—WMAQ—Upton Close, news [N].
WENR—Hanson W. Baldwin [B].
WIND—Bill Anson program.

2:30—W51C—Imperial male chorus.
WMAQ—The Army hour [N].
WGES—Polish Music Box.
W75C, WMBI—Music of Masters.
WAAF—Sing and Swing; news.
WAIT—Uncle John program.
WENR—Hot Copy, drama [B].

2:45—W51C—Gypsy Romance.
WIND—Melody Lane.

(3) —W59C—The Concert Hall.
W51C—Musical Potpourri.
WIND—Current news.
WAIT—The Lutheran hour [M].
WAAF—Musical Motorcade.
WENR—Sunday Vespers [B].

3:15—WIND—Sunday dancing party.

3:30—W-G-N—Swing It Show.
W59C—Design for Dancing.
W51C—Artists' Album.
WBBM—Andre Kostelanetz sh. [C].
WENR—Chautauqua symphony [B].
WAIT—Christian Catholic church.
WMAQ—Lands of the Free [N].
WMBI, W75C—The Lutheran hour.
WJJD—Dugout interview.
WAAF—Let's Dance program.
WEDC—Italian musical.

3:40—W-G-N—The Leadoff Man.

3:45—WJJD—Musical Interlude.

Listeners' Choice

SPECIAL EVENTS.

9:30 a. m.—W-G-N—Know Your Onions, with Ben Markland of THE TRIBUNE.

10:30—WBBM—Invitation to Learning: Prof. Lionel Trilling, Louis Kroenberger, Lt. Lawrence Thompson on Holmes' "Autocrat of the Breakfast Table."

11:00—W-G-N—Reviewing Stand: "Your Taxes and Your Government." Speakers, Alfred P. Haake, Prof. Maynard Krueger, and Prof. Howard Berolzheimer.

11:00—WMAQ—World Front: Arthur Reily, Gregor Zeimer, Chang Pao-nan.

Noon—WCFL—This Is Official. Guest: Philip Broughton of WMC.

12:30 p. m.—W-G-N—Victory Is Our Business. Guest, Barnard Blaida.

1:00—WMAQ—U. of Chicago Round Table from England: "The Economic System—Today and Tomorrow," with Eric A. Johnston, William Benton.

1:30—W-G-N, WCFL, WJJD—Baseball: Sox vs. New York. [Double header.]

2:00—WMAQ—Rationing Reports, with Frank C. Walker, postmaster general.

2:15—WMAQ—World News Parade. Guest: Rear Adm. Yates Stirling Jr.

3:30—WMAQ—Lands of the Free. "Links of the Americas," drama.

6:45—WBBM—Coast Guard show. Premiere.

7:00—W-G-N—A. L. Alexander's Mediation Board. Guests: Dr. Houston Peterson, Edward Corsi, and Dr. L. Wendell Fifield.

10:30—WENR—Notes from Camp Ellis, with Pvt. Clark Dennis [Premiere].

VARIETY, COMEDY, AND DRAMA.

11:30 a. m.—W-G-N—Funny Paper Party: Reading of Sunday Tribune comics.

11:30—WMAQ—That They Might Live. Guest: Mary Martin, singer.

12:45 p. m.—WBBM—Coronet Little Show. George Jessel in a dramatization of his autobiography, "So Help Me."

1:00—WBBM—Ceiling Unlimited, with Joseph Cotten and Nan Wynn.

4:30—WENR—Sneak Preview: "It's Murder," with Santos Ortegas.

5:00—WBBM—Silver Theater. Marjorie Reynolds in "With All My Love."

5:05—WIND—Topics for Teens. Guest: Sylvia Sidney, stage star.

6:00—WBBM—Jerry Lester show. Guest: Joan Blondell.

6:30—WENR—Quiz Kids Richard Williams, 13; Joel Kupperman, 7; Claude Brenner, 15; Harve Fischmen, 12, and Sydelle Landfield, 11, tangle with four army sergeants and a WAC.

7:30—WLS—Inner Sanctum. Betty Winkler in "Death Stalks the Hunter."

8:00—WBBM—Radio Reader's Digest present stories by D'Annunzio.

9:00—WBBM—Take It or Leave It. Phil Baker, M. C.; Max Rosenbloom.

9:30—W-G-N—They Give Their Lives: Reports of war correspondents.

9:30—WMAQ—Bob Crosby's show, with Les Tremayne. Ruth Terry, guest.

10:30—WMAQ—Pacific story dramatizes "The Rise of Militant Japan."

MUSIC.

12:30 p. m.—WJJD—Concert Hall: Edvard Grieg's "Peer Gynt" suite.

1:30—WMAQ—John Charles Thomas sings "Danny Boy," "Without a Song."

2:00—WBBM—N. Y. Philharmonic symphony, conducted by Fritz Reiner. Soloist: Nathan Milstein, violinist, in Mendelssohn's E minor violin concerto.

3:30—WENR—Chautauqua symphony, with soloist, Polyna Stoska, soprano.

3:30—WBBM—Andre Kostelanetz show, with Mischa Elman, violinist, and Jennie Tourel, Russian mezzo-soprano, guests.

4:00—WMAQ—NBC Symphony plays Saint-Saens' "Suite Algerienne."

6:00—WJJD—Dinner concert: Vocal selections from "Blossom Time."

6:30—WMAQ—Bandwagon: Freddy Martin's band, with Harry Warren.

7:00—WBBM—Calling America. Bob Trout, Walter Cassel, and Joan Brooks.

7:00—WMAQ—Paul Whiteman-Dinah Shore. Guests, Jimmy Durante, Roy Bargy.

8:15—WENR—Chamber Music society, with Albert Spalding, Hazel Scott.

8:30—WBBM—Star Summer Theater, with James Melton and Joan Roberts.

9:45—WBBM—Concert orchestra, with Maria Kurenko, soloist.

10:00—WEDC—Symphonic hour: Ballet suite from Verdi's opera "Aida."

10:05—WIND—Symphonic hour: Schumann's "Carnaval" ballet suite.

Mary Martin will appear as guest today on the dramatic program "That They Might Live," over WMAQ-NBC at 11:30 a. m.

3:50—W-G-N—Baseball game.
WCFL, WJJD—Baseball game.

3:55—WMAQ—News reports [N].

(4) —W59C—On Wings of Song.
W51C—Sunday Vespers.
WMAQ—Summer Symphony [N].
WBBM—The Family hour [C].
WIND—News; Melodies program.
WAAF—Bing Crosby, songs.
WENR—Where Do We Stand? [B].
WEDC—Italian musical.
WGES—Fr. Justin, Rosary hour.
WMBI, W75C—Winona Lake Confer.

4:30—W59C—Sunday symphony.
W51C—Revue in Music.
WENR—Sneak Preview [B].
WAIT—Bethany broadcast.
WIND—Dance orchestra.
WAAF—Chicago at Work.

4:45—WBBM—Irene Rich in drama [C].
WEDC—Italian program.
WAAF—Salon concert.

(5) —W51C—Latin Moods.
WBBM—The Silver Theater [C].
WENR—The Amateur hour.
WMAQ—The Catholic hour [N].
WIND—News; Topics for Teens.
WMBI, W75C—Revival hour.
WAIT—Midwest Bible church.
WAAF—Bright Spots on Parade.
WGES—George Jaworowski.

5:30—W59C—Broadway Echoes.
W51C—Musical Pickup.
WBBM—America in the Air [C].
WMAQ—Men at Sea, drama [N].
WCFL—The Green Hornet [B].
WAAF—Paul Small, songs.

5:40—W-G-N—Tenth Inning.

5:45—W-G-N—News; Carl Ravazza's orch.
WBBM—Coast Guard show.
WGES—Poland vs. Hitler.

EVENING.

(6) —W-G-N—Lawrence Welk's orch.
W59C—Rhythm Revue.
W51C—The Columbia hour.
WCFL—News reports.
WIND—News; Curtain Time.
WENR—Drew Pearson, news [B].
WBBM—The Jerry Lester show [C].
WMAQ—Those We Love [N].
WAIT—J. C. O'Hair program.
WJJD—Dinner concert.
WAAF—Juke Box to 8:00 p. m.
WGES—Polish Catholic hour.

6:15—W59C—Soldiers with Wings.
WENR—E. Tomlinson, news [B].
WCFL—E. Tomlinson, news [B].
WMBI, W75C—Message to Israel.

6:25—W-G-N—News reports.

6:30—W-G-N—Your Key to Happiness.
W59C—Console concert.
WENR—The Quiz Kids [B].
WMAQ—Bandwagon orchestra [N].
WGES—Polish concert hour.
WIND—Songs for Your Supper.
WBBM—Clifton Utley, news.
WMBI, W75C—Winona Lake confer.
WAIT—Frank and Ernest.
WCFL—Voice of Prophecy.

6:45—W59C—Waltz Time.
WBBM—Coast Guard reports.
WAIT—Norman Thomas, talk.
WIND—Top Tunes program.

6:55—WMAQ—Alex Dreier comments [N].

(7) —W-G-N—Mediation board [M].
W59C—Sundown Serenade.
W51C—Composers' hour.
WMAQ—Din. Shore-Whiteman [N].
WLS—Roy Porter, comm. [B].
WIND, WAIT—News reports.
WJJD—Katherine North and octet.
WBBM—Calling America [C].
WCFL—Irish hour, music.
WAAF—The Juke Box.
WEDC—Polish Daily News.

7:15—WIND—Souvenirs in Song.
WLS—Treasury Star Parade.
WJJD—News reports.

7:30—W59C—Let's Go Latin.
W51C—Dinner music.
WMAQ—One Man's Family [N].
WBBM—Johnny Presents [C].
WLS—Inner Sanctum Mystery [B].
WJJD—Supper Time Frolic to 9:30.
WIND—Sacred Heart program.

7:45—W-G-N—G. Heatter, news [M].
W59C—One Night Stands.
WAIT—Dave Minor program.

7:55—WBBM—Ned Calmer, news [C].

(8) —W-G-N—Stars of Tomorrow.
W59C—String Classics.
W51C—Comradeship in Music.
WBBM—Radio Reader's Digest [C].
WMAQ—Merry-Go-Round [N].
WCFL—The Revival hour.
WENR—Ouster and Parsons [B].
WIND—The Revival hour [M].
WGES—Amer.-Hungarian program.
WSBC—Bohemian program.

8:15—WENR—Chamber Music society [B].

8:30—W-G-N—Upton Close, news.
W59C—Twilight Casino.
W51C—Silver Strains of Melody.
WMAQ—Album of Familiar Music.
WSBC—Jack Cooper hour.
WBBM—Summer theater [C].

8:45—W-G-N—Eddy Howard's orch.
W59C—Sketchbook.
WENR—Jimmy Fidler [B].

(9) —W-G-N—John B. Hughes, news [M].
W59C—News; also on WIND.
W51C—The Concert Hall.
WBBM—Take It or Leave It [C].
WCFL—Lithuanian program.
WENR—Good Will hour [B].
WMAQ—The Hour of Charm [N].

9:15—W-G-N—H. Sanders and G. Savage.
WIND—Treasury Star Parade.
WGES—Uncle Sam Speaks.

News Broadcasts

MORNING.

7:00—WBBM	9:00—WLS	10:15—WJJD
7:00—WIND	9:00—WCFL	10:25—W-G-N
7:00—WLS	9:00—WIND	10:30—WMAQ
8:00—WBBM	9:40—W-G-N	11:00—WIND
8:00—WMAQ	9:45—W-G-N	11:00—WCFL
8:00—WCFL	10:00—WBBM	11:00—WMAQ
8:00—WIND	10:00—WLS	11:45—WJJD
8:55—W-G-N	10:00—WIND	11:55—W-G-N

AFTERNOON.

12:00—WENR	1:00—WIND	3:00—WIND
12:00—WIND	1:00—WCFL	3:45—WAAF
12:30—WBBM	1:30—WBBM	3:55—WMAQ
12:40—WENR	2:00—WIND	4:00—WIND
12:45—W-G-N	2:00—WENR	4:00—WENR
12:45—WENR	2:15—WMAQ	5:00—WIND
12:45—WMAQ	2:15—WENR	5:45—W-G-N

EVENING.

6:00—WCFL	7:55—WBBM	11:00—W-G-N
6:00—WENR	8:30—W-G-N	11:00—WMAQ
6:00—WIND	9:00—W-G-N	11:00—WENR
6:15—WENR	9:00—W59C	11:00—WCFL
6:15—WCFL	9:00—WIND	11:30—W-G-N
6:25—W-G-N	9:30—WBBM	12:00—W-G-N
6:30—WBBM	9:30—WIND	11:55—WMAQ
6:55—WMAQ	10:00—WIND	12:00—WBBM
7:00—WIND	10:00—WBBM	12:00—WIND
7:00—WLS	10:00—WMAQ	12:55—WMAQ
7:15—WJJD	10:30—W-G-N	1:00—W-G-N
7:45—W-G-N	10:55—W-G-N	1:00—WIND

9:30—W-G-N—They Give Their Lives.
W51C—Musical Favorites.
WMAQ—Bob Crosby show [N].
WBBM—Wm. L. Shirer, news [C].
WGES—Swedish program.
WIND—News; dance orchestra.
WCFL—Concert Melodies.

9:45—WBBM—Concert orchestra [C].

(10) —W-G-N—The Answer Man.
W51C—Concert Classics.
WENR—Summer Symphonette.
WIND—News; Symphonic hour.
WBBM—Alvin J. Steinkopf, news.
WMAQ—Hub Jackson, news.
WGES—Gospel Tabernacle.
WCFL—News reports.
WEDC—Symphonic hour.

10:15—W-G-N—Chicago at Night.
WMAQ—Rupert Hughes.
WBBM—Salute to Victory.
WCFL—Midwest Church of the Air.

10:30—W-G-N—News reports.
W51C—Rhythm on Parade.
WBBM—This Is the Underground.
WENR—Camp Ellis Notes.
WMAQ—The Pacific story [N]

10:45—W-G-N—Carl Ravazza's orch.; news.
WENR—Lou Breese's orchestra.

(11) —W-G-N—Tonight's World News.
W51C—Spotlight Varieties.
WMAQ, WENR—News reports.
WBBM—News; J. Dorsey's or. [C].
WSBC—St. Paul's church.
WCFL—All-Nations Church service.
WIND—Church of Deliverance.

11:05—WENR—Freddy Martin's orch. [B].

11:10—WMAQ—Moment Musical.

11:15—W-G-N—Eddy Howard's orch.
WMAQ—Charlie Dant's orchestra.

11:30—W-G-N—News; Griff Williams' orch.
WMAQ—Hospitality Time [N].
WBBM—Ray Pearl's orchestra [C]
WIND—The Night Watch.
WENR—Eddie Oliver's orch [B].

11:55—WMAQ, WENR—News reports.

(12) —W-G-N—News; Art Kassel's orch.
WBBM—News; Charlie Wright's or.
WENR—Midnight Musical.
WMAQ—Emile Petti's orchestra.
WIND—News; The Night Watch.

12:30—W-G-N—Swing Shift sports.
WENR—Woody Herman's orch.
WBBM—Boyd Raeburn's orch. [C].
WMAQ—Pot Luck and news.

12:35—W-G-N—Carl Ravazza's orch. [M].

1:00—W-G-N—News roundup.
WENR—The Swing Shift to 3 a.m.
WIND—News; also at 2 a. m.

SAINT-SAENS AND TSCHAIKOWSKY MUSIC ON THE AIR

A music record of composer Camille Saint-Saens' impressions of North Africa will be presented by the NBC Symphony orchestra over WMAQ-NBC at 4 o'clock today when the orchestra, directed by Dr. Frank Black, plays the composer's "Suite Algerienne."

Other features on today's program include the playing of Johann Strauss' Overture to "The Bat," an orchestral adaptation of Fritz Kreisler's "Suite of Three," and the fourth movement of Tschaikowsky's Symphony No. 4 in F minor.

Chautauqua Symphony to Present Mozart Works

Dr. Vladimir Golschmann, conductor of the St. Louis Symphony, will conduct the Chautauqua Symphony orchestra at 3:30 o'clock this afternoon over WENR-Blue, opening the program with Mozart's Symphony No. 35 in D major. Soloist on the concert will be Polyna Stoska, soprano, who will sing Weber's "Leise, Leise" from "Der Freischutz," and "Du Bist Der Lenz," from Wagner's "Die Walkure."

ON SHORT WAVES

LONDON.

The following short wave programs may be heard over GSC, 9.58 meg., 31.34 m.; GRG, 11.68 meg., 25.68 m.

4:15 p. m.—London Calling; 4:30, Sunday Service; 5:30, news; 6:15, world news roundup; 6:30, Stars and Stripes; 7, North American guest night; 7:45, Britain Sings; 8:06, news; 8:15, Answering You; 9, Symphony orchestra; 10, Radio Newsreel; 11:30, news.

W-G-N TO AIR 14TH TRIBUNE MUSIC FESTIVAL

Broadcast Highlights at 8 P. M. Saturday.

W-G-N and the coast-to-coast network of the Mutual Broadcasting system will broadcast highlights of the most colorful of musical spectacles—the 14th annual Chicago Music Festival—from 8 to 9:45 p. m. Saturday from Soldiers' field in Chicago.

One of the most spectacular features of this year's festival will be the triumphal scene from "Aida... More than 500 costumed participants will be in the procession while the augmented W-G-N chorus, and orchestra of 100 pieces presents a medley from the opera.

"Happy Hour" Show.

Another broadcast feature will be a special presentation of "Happy Hour" as part of the navy's contribution to the festival. Lt. Comdr. Eddie Peabody will be master of ceremonies for this part of the program and will introduce such entertainers as John Carter, Metropolitan opera singer, who is now a chief specialist at Great Lakes Naval Training station, and Billie De Wolfe, impersonator and mimic now serving at the naval station as musician 2d class.

Included in this 30 minutes of music and amusement will be the "Tune Toppers," four musicians and entertainers who also will be among the navy's representatives.

Still another navy contribution to the show will be the a cappella choir of 250 voices under direction of Chaplain Hjalmar Hanson. The choir has gained national fame thru its appearances on "Meet Your Navy" radio programs.

1,500 Accordionists.

Also on the program will be the accordion band, composed of about 1,500 accordionists who will play "Your Land and My Land" and "America the Beautiful."

Horace Henderson will direct an army swing band in several of his own compositions.

About 160 officers and men of the royal Canadian air force will participate in this year's festival. The Canadians will bring their famous R. C. A. F. Central band of 68 pieces and 60 men from the precision drill squadron from Montreal.

Match Lighting Ceremonies.

A description of one of the festival's outstanding annual features—the match lighting ceremony—will be broadcast. The lights on the field will be turned out, and at a signal from Philip Maxwell, master of ceremonies, every one who has a match will light it.

The roster of singing stars for the program includes Naomi Cook, soprano, and Attilio Baggiore, tenor. All music will be under the direction of Henry Weber.

ERIC JOHNSTON ON ROUND TABLE FROM ENGLAND

For the first time in its history the University of Chicago Round Table will be a transoceanic broadcast originating in England. The program will be heard over WMAQ-NBC at 1 o'clock this afternoon.

Discussing "The Economic System—Today and Tomorrow" will be Eric A. Johnston, president of the United States Chamber of Commerce; William Benton, vice president of the University of Chicago, and an English scholar.

Women and Men Golfers to Compete on Spelling Bee

Four amateur golfers who are in Chicago for the Women's Western Golf association's amateur championship tournament will tee off for spelling honors with Johnny Revolta, Chick Evans, Russ Martin, and Don Hepper, who are playing in the Chicago Victory National Golf championship competition when they appear on W-G-N's Spelling Bee program at noon today.

George Jessel Will Star on Coronet Show Today

Comedian George Jessel will play himself in the radio version of his autobiography, "So Help Me," to be presented on the Coronet Little Show at 12:45 p. m. today over WBBM-CBS.

Actress Sylvia Sidney Will Be Guest on WIND

Sylvia Sidney, motion picture and stage player now appearing in "Jane Eyre" at the Erlanger theater, will be the special guest of the Topics for Teens show over WIND at 5:05 o'clock today.

With AMERICA'S FIGHTERS

[Continued from first page.]

street, to corporal at Camp Hood, Tex., and Charles G. Freund, 3213 Maypole avenue, to staff sergeant at Grand Island, Neb.

Pvt. Robert Anthony Wienbrack, 1145 South Kostner avenue, has been assigned to an army specialized training unit at Washington and Jefferson college, Washington, Pa.

Pvt. Fred J. Hirsch, who recently completely his basic training at Fort Riley, Kas., has been assigned to the A. S. T. P. unit at Regis college, Denver, Colo., for a course in chemical engineering. He is the son of Mrs. Fred J. Hirsch of Oak Park.

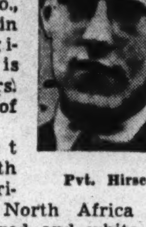

Pvt. Hirsch.

Three west side soldiers with the 5th American army in North Africa have been awarded red and white good conduct ribbons. They are Sgt. Louis Tazelaar, 2138 13th street; Sgt. Thomas P. Burke, 3940 Fillmore street, and Corp. Samuel Fortess, 1607 South Ridgeway avenue.

Pilot wings and second lieutenant commissions were conferred last week upon Claus F. Claussen, 947½ South Ashland boulevard, and Robert Courtland Bailey of Oak Park at Blytheville, Ark.; Myron Arbuckle Bradford of Oak Park, James Rowe Cleland of Oak Park, and Warren Gerlach Smith, 200 North Menard avenue, all at Hobbs, N. M. Ralph E. Kartheiser of Oak Park, Alex L. Zelenka, 1549 South California avenue, and Clifford F. Anderson of River Forest received their commissions and bombardier wings recently at Carlsbad army air field, N. M.

Corp. Robert E. Kane, son of Mr. and Mrs. John T. Kane of River Forest, has reported at the armament air force school in Indianapolis Ind.

Aviation Cadet John W. Westberg, son of Mr. and Mrs. W. A. Westberg, 5830 Washington boulevard, has received the aeronautical rating of a bombardier and a commissioned second lieutenant at Deming, N. M. He completed his pre-flight course at Santa Ana army air base, Cal.

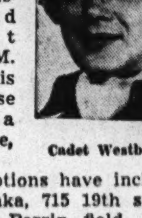

Cadet Westberg.

Recent promotions have included Michael J. Zemka, 715 19th street, to corporal at Perrin field, Tex.; Michael A. Belpedio, 3014 Lexington street, to technical sergeant at San Marcos, Tex.; Anthony B. Cucinnota, 903 South Marshfield avenue, to corporal at Camp Stewart, Ga.; John W. Vodicka of Berwyn to corporal at Fort Knox, Ky.; Ervin Grabe, 408 North Ridgeway avenue, to parachute rigger third class at Lakehurst, N. J.; Joseph J. Mongano, 2216 Taylor street, to technician fifth grade at Camp Stewart, Ga.

John Roger Johnston, son of Mr. and Mrs. John F. Johnston of Berwyn, and Robert Edward Dunk, son of Mrs. E. F. Dunk of Villa Park, have been graduated from the naval air training center at Corpus Christi, Tex., and commissioned second lieutenants in the marines. Two others, Jack Swan Cavenaugh, son of Mrs. Dorothy Sandberg of Oak Park, and Robert Birnard Morrissey, son of Mr. and Mrs. D. J. Morrissey, 701 South Keeler avenue, have been commissioned ensigns in the navy at the center.

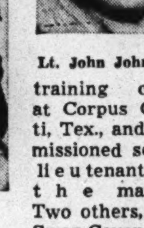

Lt. John Johnston.

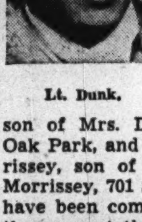

Lt. Dunk.

ASSIGN NINETY NEW POLICEMEN TO ACTIVE DUTY

End 70 Day Training; to Replace Men in Service.

Ninety new policemen, recent graduates of the police department's training division school, have been assigned to active duty, replacing in part the 638 patrolmen, detectives, and officers in military service. With nearly 10 per cent of the force in service, and with the scope of the department's work extended because of special war time duties, the police college trained rookies will face a more arduous probationary period than their predecessors.

Capt. Harry A. Fulmer.

In the classrooms at the Chicago Avenue station, 113 West Chicago avenue, the recruits were instructed in department fundamentals for eight hours a day in a 70 day course directed by Capt. Harry Fulmer, commanding officer of the training division. Greatest concentration of instruction was in criminal law, ordinances, and rules and regulations.

Wide Range of Subjects.

Other subjects covered included discipline and deportment, government, civics, arrests, evidence, federal government coöperation, observation, patrol, summonses, methods of criminals, ballistics, courts, and bureaus.

Because of the shortage of available men in the 21-28 age group, the limit set for candidates taking the civil service examination for the force, the new group was called from the 1938 list and the mean age of the recruits was slightly higher than in normal years, averaging between 28 and 30.

Six Students Inducted.

During the session, six of the students were inducted into the services and several others who have been assigned to duty are to be called shortly. Five of the school's instructors are now in the service: Capt. James F. Willett, formerly assigned to the Rogers Park station, is a colonel in the army; Thomas Keeghan, Burnside, and James Key, Chicago Lawn, are in the army, Joseph Morris, Englewood, is a sergeant in the marines, and Leroy Marston, traffic division, a petty officer in the navy.

A large proportion of the new men entering the force were formerly employed in transportation facilities, working as street car conductors and motormen, bus drivers, and on railroads. There are several city firemen and park policemen among the group.

West Siders Assigned.

West siders who have been assigned to stations in that area are Albert Wood, 1130 South Western avenue, to Marquette; Frank Brodlo, 2859 West 22d place and Joseph P. Solon, 4848 Hubbard street, to Lawndale; Phillip Derrig, 4623 Adams street, Edward P. Duffy, 4447 Van Buren street, and Bennie C. Piskac, 3204 South Avers avenue, to Fillmore street; George T. Howlett Jr., 5228 Monroe street, to Des Plaines street.

New policemen from the west side attached to stations in other parts of the city are: Nicholas Juric, 3210 South Hoyne avenue, to North avenue, and William J. Cahill, 1929 South Christiana avenue, to traffic division.

Recruits from other sections of the city assigned to west side districts are: Maxwell street: Earl J. Le Beau, 1716 West 77th street; Stephan S. Novak, 929 West 35th place, and Martin T. Scanlon, 5357 Aberdeen street; Marquette: John M. Ballard, 6152 South Honore street; Des Plaines street: Francis J. Cleary, 7653 South Loomis boulevard, and James B. Walsh, 5157 Union avenue; Warren avenue: Bruno J. Cervelli, 3052 West 44th street; Joseph M. Ward, 3155 Archer avenue, and Felix F. Gembala, 4715 South Honore street; Austin: Marshall W. McNeel, 4316 Iowa street and Thomas J. Walsh, 1811 Newland avenue.

[ADVERTISEMENT]

KATHRYN

Considered one of the finest trumpet soloists on the air, Kathryn will be featured on "Song of the Vagabond" on General Electric's "HOUR OF CHARM" tonight. She's blond, cute and has the typical musical ability which makes Phil Spitalny's all-girl orchestra so popular with listeners to the "HOUR OF CHARM" every Sunday at 9 over WMAQ.

FOR THE DURATION HAVE YOUR • WASHER • REFRIGERATOR • RADIO • REBUILT by BERCHTOLD'S

4912 Madison St. Phone AUStin 3000

Special FAST SERVICE COMPLETE SELECTION OF Bridal Gowns $14.95 to $67.50

Bridesmaids Gowns $9.95 to $22.50

Harlene's DRESS & BRIDAL SHOP 4023 W. MADISON ST.

YOU Shall Have MUSIC

Complete service for your complete enjoyment—a better stock of radios, a complete selection of records, a finer repair service —Remember—

EMERGENCY RADIO SERVICE JOHN F. BERANICH

4439 W. Madison AUStin 2404

1212 Wilson LONgbeach 4541

BUY MORE WAR BONDS TODAY!—2nd War Loan

AVOID HEATLESS DAYS ORDER COAL Now! 10% DOWN 6 MONTHS TO PAY GOLDBLATT BROTHERS

Save 25% to 50% on Coal!

HOME OWNERS

Fuel Is Scarce. Insulate Now!

Protect your family's health. Help your pocketbook and help your country. Fuel savings will pay for the insulation of your home or apartment.

No Payment Till Nov. 1st!

Free Information and Estimates on Rock Wool Insulation

We render complete roofing service

J. MANSFIELD & SONS CO.

51 years of service

1645 S. PULASKI RD. LAWNDALE 1461-3333

Hinsdale 3166 Brookfield 6417 La Grange 2198

A Flour Mill Built in 1850 (with All the Original Machinery) Located in

MOUNT EMBLEM

Cemetery on Grand avenue just west of La Grange Road (formerly Mannheim Road). This old mill now serves as a "chime tower." The musical program arranged for Sunday at 2:30 P. M. and 7:00 follows:

PROGRAM

The Hills of Home
Abide with Me
Clair De Lune
Songs My Mother Taught Me.
My Faith Looks Up to Thee
Serenade
A Mighty Fortress
Love's Old Sweet Song
Oh, Rest in the Lord
Ave Maria
Goin' Home
Evening Song
Pilgrim's Song of Hope
Heaven Is My Home
Intermezzo
Liebestraum
The Beatitudes
A Perfect Day

The Gates Are Open Until Dusk

GOLDBLATT'S

State St. Store Only

MONDAY at GOLDBLATT'S FROM 12 NOON TO 9 P.M.

WHAT IS IT?
A complete department store-within-a-store . . . all on one great floor.

WHY IS IT?
To bring the thrift-wise a speedy modern method of economy buying.

YES! WE HAVE IT!
What? Why, practically, everything you'll need . . . at traditional Goldblatt thrift prices!

STATE ST. STORE NEW 7TH FLOOR-THRIFTMART

MEN'S PULLOVERS

88c

All-cotton sweaters. Crew neck. Navy, maroon. S. M. L.

Men's Furnishings—7th Floor

MEN'S WORK PANTS

$2

"Pepperell" whipcord, covert. Vat-dyed. 30-42.

Work Clothes—7th Floor

WORK SHIRTS

89c

Fast color fabric. Reinforced. Some Sanf. 14½-17.

Work Clothes—7th Floor

BOYS' SHIRTS

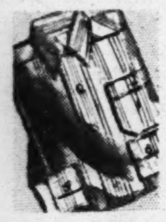

68c

Broadcloths, 8-14½. White and fancy flowers, 4-10.

Boys' Wear—7th Floor

CHILD'S ANKLETS

15c

Seconds of well known brands. Ribbed or plain. Sizes 6-10½.

Hosiery—7th Floor

MEN'S 'KERCHIEFS

4½c

Fine white cottons. Large Hemstitched 12 limit.

Handkerchiefs—7th Floor

GIRLS' SLIPS

69c

Lustrous rayon satin slips for youngsters. Well made. 8 to 14.

Girls' Undies—7th Floor

WOMEN'S SLIPS

$1

Jersey knits. Irregulars of 2-bar tricôt rayons. 6-gore.

Knit Undies—7th Floor

PLAYING CARDS

23c

Regular "Playmore" Cards for bridge or pinochle games.

Stationery—7th Floor

Misses', Women's All Wool Knubby Knit Sweaters

$3.98

Slipovers, too! An exciting collection of both cardigans and slipovers. Slightly irregular, true, slightly soiled . . . that's why we're able to offer them at this astounding price! New Fall Shades. Sizes 34-40.

New Fall Skirts.........$2.44
Plaids, "cords", twills. 24-30.

Women's Sportswear—Seventh Floor

51-Gauge Full Fashioned Rayon Chiffons

50c

Extra sheer high twist. Reinforced for maximum wear. New shades. Slight seconds. In sizes 8½ to 10½.

Cant-Run Rayon Hose....$1
Full fashioned. Irregulars. Sizes 8½-10½.

Mesh Run-Resist Hose....25c
Durable rayons. Seconds. Sizes 8½-10½.

No-Seam Stockings 19c
320 needle. Rayon. Seconds. 8½-10½.

Hosiery—Seventh Floor

Women's Sample Blouses....$1.39
One and two of a kind. Delightful styles in cool rayon crepes. Not all sizes every style, but a wide selection. 32-44.

Women's Blouses—7th Floor

Women's Rayon Undies 39c
Slight irregulars of a better grade. Stepins and panties. Full cut for perfect fit. Regular and extra sizes.

Knit Underwear—Seventh Floor

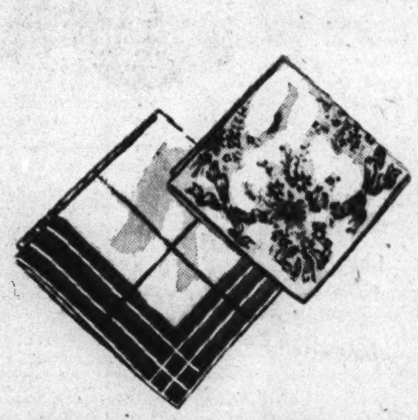

Men's, Women's 'Kerchiefs ..9½c
For men: Fine cotton, with satin stripes, colored borders. Some initials. For women: Fine cotton prints, sport size. New fall patterns.

Women's Sport Prints 6c
Fast color cotton prints. Large size.

Kerchiefs—Seventh Floor

Men's Jackets $5
Smart styles in suedes, wool-and-capeskins and all wool loafer coats. (Content as labeled.) 36-44, but not in each group.

Men's Sportswear—Seventh Floor

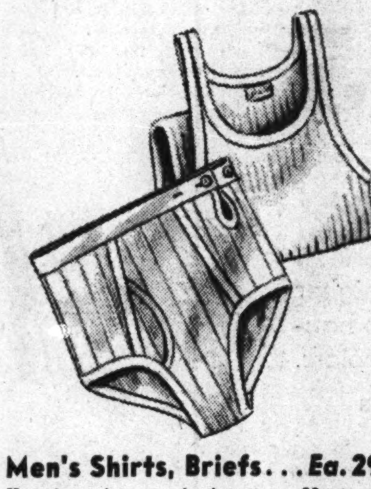

Men's Shirts, Briefs...Ea. 29c
Knit from fine combed cotton. 39¢ irregs.

Cotton U'Suits. $1.29 irregs. 36-44.....$1
Sweat Shirts. 98c irregs. 36-46........79c

Men's U'Wear—Seventh Floor

Men's 2-Pc. Utility Suit ... $3
"Big Yank" make. Matched drill. Pants, 30-42; shirts, 14½-17.

Overall Pants, $1.29 Suede Cloth Shirts, $1
Denim O'alls, $1.69 Denim Shop Apron, 49c

Work Clothes—Seventh Floor

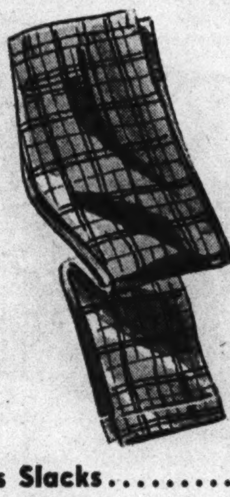

Men's Slacks..........$1.09
Fast color woven fabrics and novelty prints in popular patterns. Sizes 30 to 42, but not in each group.

Men's Sportswear—Seventh Floor

Men's Fancy Hose....Pr. 17c
Smart, dressy patterns. Knit from durable rayon yarns. Seconds of better grades. Popular colors. Sizes 10 to 13.

Men's Hosiery—Seventh Floor

New-for-Fall Colors and Patterns!

MEN'S SHIRTS

88c

Priced-for-economy shirts in refreshing new patterns, in a large assortment of tempting colors. Some all whites are included in this notable group. Sizes 14 to 17.

Clear-Toned Sports Shirts . . $1.77
Rayons and cottons. Many shades, S, M, L.

Fine Broadcloth Pajamas . . $1.68
Coat, middy styles. Fast color. B to D.

Men's Furnishings—Seventh Floor

Smart for Fall and Winter!

MEN'S OVERCOATS

$17.90

USE TIME PAYMENT

Everything you look for in an overcoat . . . handsome styling, fit, service, PLUS abundant warmth. Fine fabrics (wool content as labeled). Oxford and bankers' grey, brown, blue. All sizes.

Men's Clothing—Seventh Floor

Men's Fall Hats $3.95
Famous makes. Quality felts. 6⅞-7½.

Men's Hats—Seventh Floor

CRACKER JACK

3 for 8c

The more you eat the more you want! Limit of 3 packages.

Candy Dept.—7th Floor

FIG BARS

15c Lb.

Fresh fig center, soft cookie jacket!

Cookie Dept.—7th Floor

SHOE POLISH

5½c

Well-known brands. Black or brown. Easy to use.

Notions—7th Floor

PAPER NAPKINS

7c

80 white embossed napkins in a dispenser box.

Notions—7th Floor

BATH TOWELS

27c

Cannon 20x40" whites with colored borders.

White Goods—7th Floor

CRINKLE CLOTH

44c Yd.

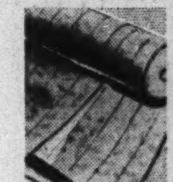

36-in. Strong natural American plisse.

Window Shades, 7th Floor

RAYON PANELS

$1 Ea.

Washable rayon marquisette. 43x78-in. Sheer!

Curtains—7th Floor

CROCHET COTTON

10½c Ball

Clark's O.N.T. and Brooks. White, ecru, beige. 3 to 60.

Fancy Goods—7th Floor

9 FT. FELT BASE

33c Sq. Yd.

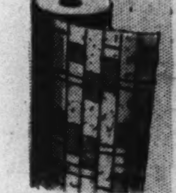

Artistic patterns. Fine selection. Many famous makes.

Linoleum—7th Floor

Monday, State Street Store Open 12 Noon to 9 P. M.—Buy Bonds and Stamps for Victory

GOLDBLATT'S *State Street Store* NEW 7TH FLOOR-THRIFTMART

Precious Furred CLOTH COATS

Buy on Lay-Away! **$33**

Special group of lovely furred coats to celebrate the opening of our 7th floor thriftmart. Sable dyed squirrel, durable skunk, soft dyed fox; many large fur borders. Fine fabrics, interlined. 10-20, 38-52, 35-47.

TWO-IN-ONE-COATS

All wool coats with removable lining. A "must" for moderns. The lining comes out in warm weather. Sizes 10-18. **$19.95**

Coats—Seventh Floor

RICH SABLE DYED MUSKRAT

Featuring Beauty, Style and Durability **$139**

Rich Russian Sable Blend Notable Quality in Our New 7th Floor Thriftmart

Looking for a really lovely coat that pleases your fashion-sense . . . and appeases your budget? These luxurious Russian Sable Blended Muskrats are smartly styled . . . long wearing . . . and smart looking. You'll be proud to own one.

SMARTLY STYLED FUR COATS

$69

Black Dyed Persian Paw
Skunk Dyed Opossum
Mink Striped Coney
Sable Dyed Coney
Seal Dyed Coney

Quality and beauty at a thriftmart price you never expected. Turnback cuffs, high yokes, tuxedo fronts.

Lay-Away Investment! 10% Deposit and 10% Monthly Reserves Your Selection Until Nov. 1st

Furs—Seventh Floor

LOVELY DRESSES TO GREET THE FALL

$6.60

Dresses That Go to Work!
Dresses That Like to Play!

These 1 and 2-piece rayon crepes and travel print jerseys can lead a double life. Perfect for work . . . just the answer for dinner and dancing. For juniors, misses and women.

A Special Group of Handsome New Dresses, for Early Fall. Sizes 12 to 52. $3.99

Dresses—7th Floor

FAMOUS VENUS FOUNDATION

$5

Plain material. Uplift bra top. Semi-stepin style. Figure control—comfortable to wear.

Uplift Bras..........69c
Batiste and rayon satin.

Corsets—7th Floor

SMART SAMPLES AND IRREGULARS

NEW FALL BAGS

Distinctive New Styles **$5**

Ready to Usher in the Fall!
Perfect with Your New Clothes!

Samples and slight irregulars of much higher priced bags. Envelopes, pouches and top handles. Brown, black, and new fall colors.

Failles, Capeskins, and Broadcloths

Handbags—7th Floor

There's Priceless Flattery Here!

Hats Jaunty and Gay For the New Fall Season

$2

Quality beltings, felts and velvets in the best-looking styles of the year. Pompadillys, pompadours, berets and brims in coffee, soldier blue, turf, aussie green, Kelly, brown, black, and navy.

Hats—7th Floor

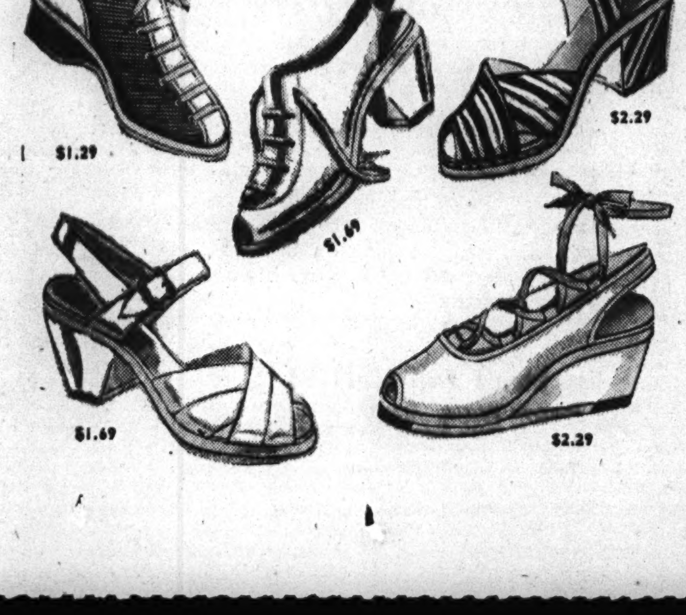

COLORFUL PLAY SHOES

3 Outstanding Groups

$1.29 $1.69 $2.29

Cool, Comfortable, Gay!

All the play shoes you admired so much in the beginning of the season. Get them now while there is still time to get miles of walking-playing pleasure from these shoes. You'll love their cool walking comfort.

Shoe Dept.—7th Floor

SLIPOVERS AND HOOVERETTES

$1.19

Gay dresses. Ric-rac or contrasting trim. S. M. L. 2 limit

Pinafore Aprons..........$1
Ruffle trim. S. M. L. 2 lim.

Fruit-o'-Loom Dresses...$1.95
Housecoats...........$1.69
Chenille Robes..........$3.95
Print Aprons............39c

Tub Frocks—7th Floor

MULTIFILAMENT RAYON SLIP

$1.69

Rayon crepe slips. Lace and embroidery trim in pink, blue, white, maize. Adjustable shoulder straps. Sizes 32 to 40.

Broadcloth Slips.........44c
Built up shoulders. Perfect quality. Sizes 36-52.

Famous Brand Slips......$1.33
Irregulars. Sizes 32 to 44 in group. Not all styles.

Lingerie—7th Floor

Monday, State Street Store Open 12 Noon to 9 P. M. Buy More War Bonds at Goldblatt's

GOLDBLATT'S State Street Store NEW 7TH FLOOR-THRIFTMART

YOUTHS' "FINGERTIPS"

$12

Famous Barbour make of warm fleecelike fabric, with durable quilted rayon lining. Swank styling. Color choice. Sizes 10 to 20.

Plaid Campus Coat.......$6.99

Warm fabrics; Fall styling. Some with zipper book pocket. Sizes 6 to 20.

Boys' Wear—Seventh Floor

GIRLS' COAT SETS

$9.95

Heavy fleece-like fabrics. Well made. Warm and snug. With matching ski pants. Sizes 7 to 10.

Pleated Skirts. Sizes 7-16.......$2.95
Spun Rayon Dresses. 7-14.......$1.95
Girls' Neatly Made Blouses.....$1.39

Teen and In Between Fashions—7th Floor

GIRLS', BOYS' OVERALLS

$1.59

Bib-top, pinwale corduroys. Navy, royal, wine, brown, teal. Tubbable. Sizes 3-8.

Crew Neck Polo Shirts 89c
Striped. Short sleeves. 2-8.
Juvenile Section—7th Floor

Boys' Long Pants $2
Corduroys and wools (content as labeled). Slight irregs. better quality. 8-20.

Overall Pants $1
For boys. 8-oz. Sanforized blue denim, reinforced at strain points. 6-12.
Boys' Wear—7th Floor

FOR THE YOUNGER SET

Curity Gauze Diapers...$1.94 24x40. Slight irregulars.
Receiving Blankets........25c White with pink, blue.
Infants' Shirts............29c Rayon stripes. Tie side. 2-4.
Infants' Pants............39c Tie sides. S. M. L.
3-Pc. Bootie Set..........$1.77 White, pink and blue.
Waterproof Sheets..........89c Flannelette on one side. 27x36".
Knit Gowns...............69c Cotton. Draw string bottom.
High Chair Pads.........$1.29 Rubberized. Ruffled edge.
Knit Creepers.............79c Irregulars. Neatly made.
Toddlers' Dresses.........79c Fruit of the Loom dresses.
Wee Boys' Suits...........89c Broadcloth. Nicely made.
Mosquito Nets............89c For carriages. Protection.
Knit Kimonos.............89c Pastel colors. Warm.
Bird's-eye Diapers......$1.49 27x27 inches. Absorbent.

Infants' Wear—7th Floor

Sturdy-for-School BOYS' SHOES

$2.49

Bluchers, brogues, plain toes, in black, brown, antique. Good quality leather uppers, strong compo soles. 2½ to 6.

Boys' Shoes—7th Floor

Scuff-Proof Tip Oxfords........................$2.48
9½ to 12. Goodyear welt construction. Sizes 12½-3. $2.98

WASHABLE CORDUROY

For Tots' Overalls
For Suits and Skirts

79c Yd.

This all-popular cotton fabric comes in a complete range of new fall colors . . . turkey red, tobacco brown, kelly green, copen blue, gold, moss. For school togs.

COTTON REMNANTS

Tubfast and Sturdy—Many Home Uses! **19c Yd.**

Long mill lengths of solid color cottons, including percales, shantung, novelty weaves, also printed cotton suitings. Tubfast.

SEERSUCKER PRINTS

Sew for School! No Ironing Needed! **34c Yd.**

Prints, checks, stripes, florals for house-coats and street dresses. All first quality and washable . . . cut from full bolts.

Yard Goods Dept.—Seventh Floor

DRAPERY WONDERS

In Printed Cretonne
Ready-to-hang draperies . . . 34 inches wide and 2 1/6 yards long. They're fully cut, will fall gracefully, look well. **$1 Pr.**

Homespun and Rufftex Drapes
$1.99 Pr.
36" wide and 2½ yards long. All hemmed and finished.

Spun Rayon Printed Drapes
$3.99 Pr.
Fully cut and lined throughout. 50" wide, 2½ yards long.

Drapery Remnants Yd. **39c**
Frosted cloth cretonnes and rich novelty weaves

Curtain Materials Yd. **12½c**
Printed voiles, rayon grenadines. Remnants.

Draperies—Seventh Floor

Grand Curtain Array!

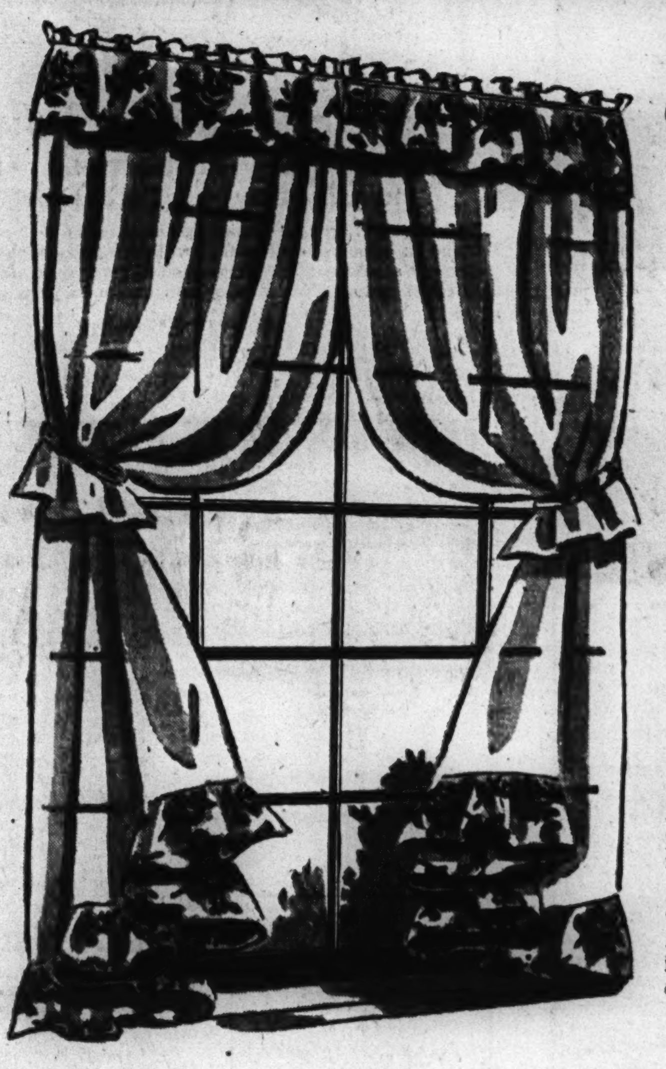

68 In. SWAGGERS COTTAGE SETS

$2.66 Pr.

Swagger Curtains made of fine voile with gaily printed deep valance and flounces. They're a full 68-inches wide to the pair; 87-inches long. Suitable for dining room, bedroom, dinette.

Cottage Sets consisting of 6 pieces for kitchen or dinette. A fine selection of these charming voile sets, all trimmed in red or green. You'll be amazed at the quality and styling!

Rayon Marquisette Panels
Remarkably fine quality panel for living or dining room windows. Each, **59c**

Sheer Quaker Lace Panels
Made of fine quality yarns in neat all-over and border patterns. Each, **79c**

Curtains—7th Floor

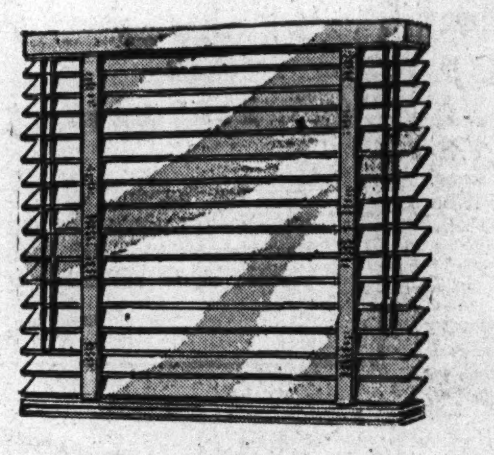

23 to 34 Inches Wide

VENETIAN BLINDS

All 64 Inches Long
2 Inch Wood Slats **$2.49 Ea.**

Flexwood blinds with adjustable slats, fine-looking finish. They're easy to clean . . . washable and convenient.

3x6 Ft. Shade

44c Ea.

Striped shades. On good spring rollers. Seconds in pongee, ecru, white.

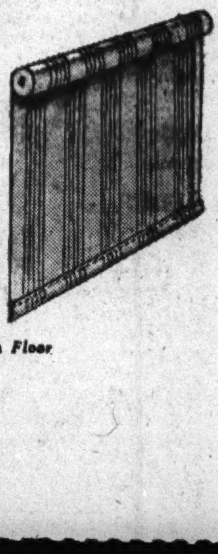

Shades—Seventh Floor

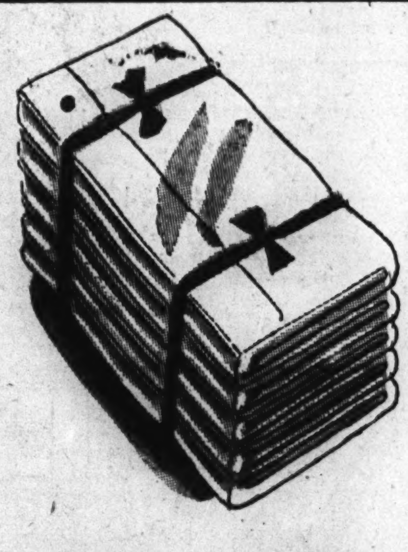

Goldblatt Bond Sheets

$1.37 Each

81x99 in. Bleached. Long staple cotton yarns. Laundry tested. 2 limit.

Floral Blanket Covers
For comforter or blanket. Floral pattern. Bound seams. **$1.88**

6x6 Ft. Shower Sets
Fine decorated celanese rayon sets. Ruffled window drapes. Set **$3.77**

Chenille Rug Sets
Two-tone pastels. Rug and lid cover. Set **$1.77**

Washed Towel Squares
30x34" approximate size. Each **17½c**

Heavy Wash Cloths
Pastel and white with colored border. Absorbent............ **9c**

White Goods—Seventh Floor

Fine Printed Tablecloths

Many famous patterns in these washable luncheon cloths. Slight imperfections — will not impair wear. **$1**

Lady Myra Knitting Worsteds..Skein 77c
White only in 4 oz. worsted.

Fancy Goods—Seventh Floor

Plaid Double Blankets

Sturdy cotton. 3½ lbs. Colorful block plaids. Matching color sateen edge. 72 x 84 in. size. **$2.88 Pr.**

Feather & Down Comforters
72x84" cut size. Covered with floral cambric. Lightweight. **$7.77 Ea.**

72x84" Quality Blankets...........$2.88
A warm and lightweight mixture of 25% rayon and 75% fine cotton. Choice of colors.

66x76" Plaid Sheet Blankets..........88c
70x80" Heavy Cotton Blankets.......$1.99

Blankets—Seventh Floor

Monday, State Street Store Open 12 Noon to 9 P. M. Buy More War Bonds at Goldblatt's

GOLDBLATT'S *State Street Store* NEW 7TH FLOOR-THRIFTMART

POPULAR CIGARETTES

200 in carton.......$1.39

Lucky Strikes, Camels, Old Golds, Philip Morris, Raleighs, Chesterfields, Tareytons, Pall Malls, and Dunhills.

1 carton limit.

Tobaccos—7th Floor, Thriftmart

Le Sonier.......59c $1 value fragrant cologne.

Cold Cream.....29c Monarch's 16-oz. olive oil.

75c Atomizers...69c Metal frame, rubber bulb.

Skin Balm.......29c Kay Daumit. With dispenser free.

50c Face Powder.6½c Armand's discontinued pkg.

Lustrite ....29c Lipstick. Many shades.

$1 Gift Sets.....59c Garne bath combinations.

75c Cologne....29c Lovely Sea Mist cologne.

$1 Bubble Bath..47c Blossom. 20 packs to box.

G. B. Napkins....19c Sanitary napk's. 12 to box.

75c Perfume ...29c Fioret in many scents.

Bath Crystals ...36c 5-oz. bag Waldorf.

Dionne Facial Tissues 500 to the box. 2 limit. **.16c**

Cosmetics—7th Floor Thriftmart

Borden's Chocolate MALTED MILK 23c Serve hot or cold. 2 limit.

$1 IRONIZED YEAST 39c Tonic and digestive. 2 limit.

SCOT TISSUE 8 for 49c 1000-sheet toilet tissue. 16 limit.

VITAPRO VITAMINS $1.69 With liver and iron. 50 day supply.

50c PHILLIPS' 29c Milk of magnesia. 2 limit.

DOAN'S PILLS 38c For kidney ailments, 2 lim.

$3.25 SERUTAN $1.99 Bulk laxative. 1 limit.

FLIT 29c Qt. Or Black Flag. (Gal. $1) 1 limit.

75c CAROID 37c And bile tablets. 2 limit.

ALCOHOL 2 Pts. 25c Isopropyl for rubbing. 2 limit.

ZINC OXIDE 2 for 25c 1-oz. skin ointment.

$1.25 ANUSOL 74c Suppositories. 1 limit.

Drugs—7th Floor Thriftmart

Reg. 79c Tooth Powder

Dr. Lyon's 59c

For brighter teeth. Limit of 1.

Double Edge Blades 100 for...........79c Assorted brands. Keen-edged.

Reg. 59c Molle..38c Shave cream in jar. Limit of 1.

LUX OR LIFEBUOY SOAP. 3 for 16c Bath soaps. 3 limit.

Reg. 12½c Stork Castile SOAP 3 for 25c

Ideal for babies. 3 bars limit.

Reg. 79c Kreml..54c Hair tonic for better grooming. 1 limit.

Toiletries—7th Floor Thriftmart

Ruskin Cigars 50 in box $1.35

Panetela shape mild fresh smokes.

Prince Albert 64c 16-oz. crimp cut. 1 lim.

16-Oz. Walnut $1.69 Middleton's pipe blend.

Big Ben 16-Oz. 61c Pipe mixture. 1 limit.

Tip Top, Plow Boy 52c 14-oz. long cut. 1 limit.

15c Velvet, pkg. 8½c Fine cut. 2 limit.

Model ....64c 16-oz. mild tobacco.

Briar Pipes .....97c Seconds of popular $1.50 brand.

Book Matches....4c 15 pkgs. to carton.

Tobaccos—7th Floor Thriftmart

FROM THE THRIFTMART . . . FOR YOUR HOME!

Period Occasional Chair

$5 Down, $1.25 Week **$21.88**

• Full Spring Construction • Nailhead Trim

A graceful, expertly tailored chair with genuine spring construction. Covered with fine damask . . . button-tufted back. Real value.

18th Century Barrel Chair

$6 Down, $1.25 Week **$27.88**

• Full Spring Construction

A comfortable and sturdy channel back chair styled with loose cushion spring seat . . . covered with fine damask upholstery. Comfortable styling.

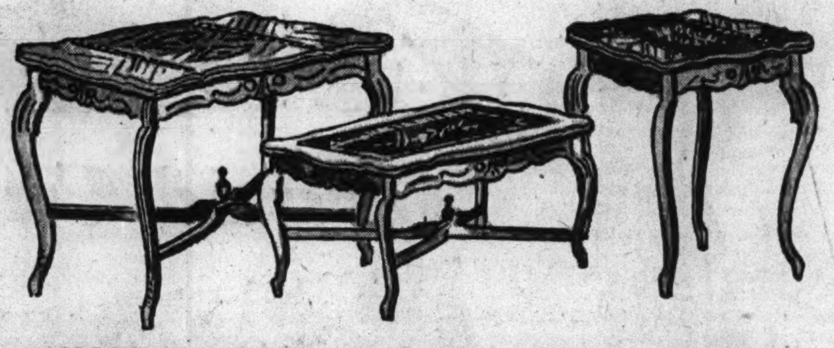

YOUR CHOICE OF SOLID WALNUT TABLES

• Occasional Tables • Coffee Tables • Lamp Tables

Marquetry Inlay on Coffee and Lamp Table!

This beautiful group of walnut pieces has many features to recommend it: graceful design that will harmonize with French or 18th Century surroundings. Constructed to give you a lifetime of service, in addition to adding beauty and charm to your home.

$9.88 Choice

Furniture—Seventh Floor

Authentic 18th Century 3-Piece Bedroom Suite

Min. Down, $1.50 Week **$69.95**

Fully Dustproof! Center Drawer Guides!

This lovely suite has the exceptional quality of fine traditional styling. Roomy dresser with plate glass mirror, massive chest-on-chest and graceful sleigh bed. Mahogany finish on gum, all hardwood interior. Limited quantity.

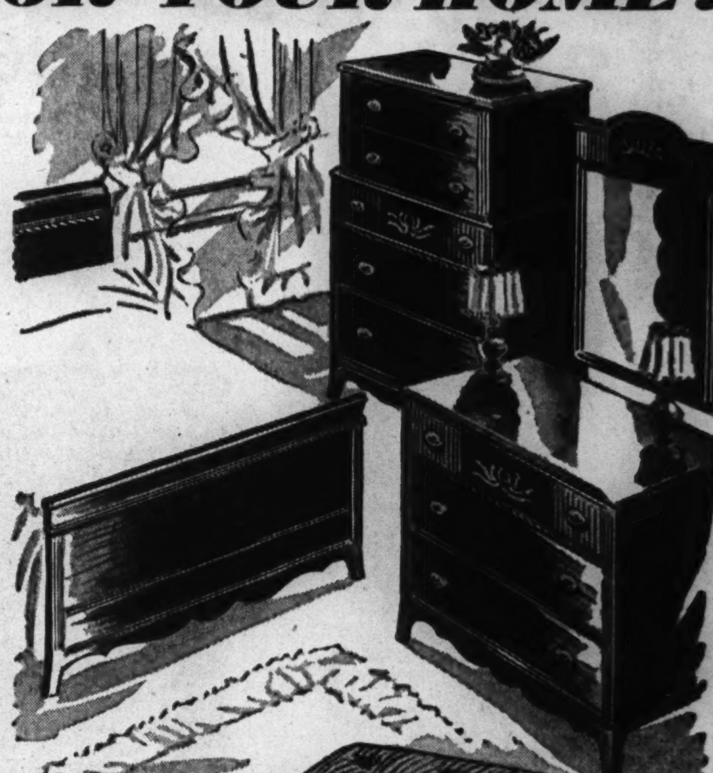

America's Best Value! Famous Simmons Mattress

$4 Down, $1.25 Week **$17.88**

55 Pounds White Felt Filling!

Unbelievable economy in this famous Simmons-made mattress. Filled with 55 pounds of all-white felt. Pin stripe ticking, pre-built border and side handles for easy turning. Full or twin sizes.

Mattresses—Seventh Floor

DECORATIVE TOUCHES

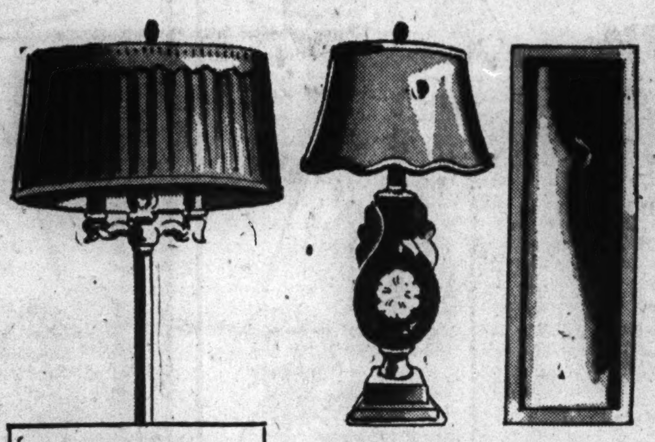

6-WAY REFLECTOR $9.88

All metal constructed lamp with six different degrees of light intensity. Bronze finished. Excellent for reading.

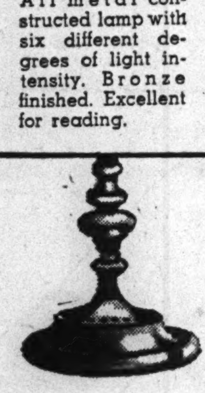

CHINA TABLE LAMP $6.88

Delicate china lamps mounted on gold-finished base. Velvet-trimmed multi-filament shade. Adjustable.

FULL LENGTH MIRROR $1.88

12x48" dressing mirror complete with hangers. It's a clear, fine quality glass. Hang it on back of closet door.

Lamps—Seventh Floor

EVERYDAY NEEDS GALORE!

J & P Coats Thread...3c White or black. No. 40, 50, 60.

Colored Bias Tape..3½c Lawn tape. Single or double fold.

Sew-On-Garter ..Pair 15c Trolly or 8-in. garters for girdles.

Dress Shields....Pair 23c Pin-on type. Size 2 or 3. Two styles.

Hair Wave Fluid......7c Large pint bottle. Nicely scented.

Curl Combs ....3c Strong black rat-tail styled combs.

Waxed Paper ....13c 125-ft. roll in cutter-edge box.

Dressmaker Shears ...69c 7 or 8 inch sizes in steel.

Sewing Needles...Pkg. 9c Large choice of sizes. Sharp point.

Mending Cotton. Ball 3½c 100-yd. mercerized hose shades, black, white.

Metal Hair Curlers....4c Choice of sizes. Handy, lightweight.

Strong Shoe Laces 2 pr. 4c Sizes 27, 36, 40 inch. Practical.

Kabo White Cleaner..12c Cleans all-white shoes. Bottle or tube.

Rayon Wave Nets.....3c Choice of shades. With elastic edge.

Notions—Seventh Floor

Cretonne SLIPCOVERS

$2.95 3 Chair Styles

$5.95 76", 84" Sofa Styles

Take the "tag-end" of summer look out of your living room inexpensively! Dress your furniture in cheerful, bellowered cretonnes! Tailored with cord welted seams, pleated skirts, reversible cushions. Wine, green, blue.

Slipcovers—Seventh Floor

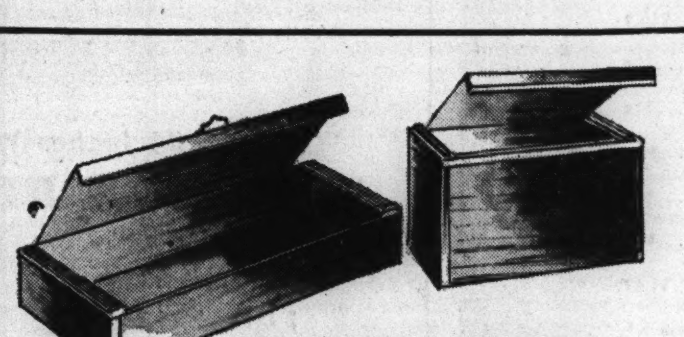

Save Closet Space!

UNDER BED CHESTS 48x20x8½". Moth humidor included . . . protects blankets and woolens. Takes little space . . . just slide under bed. **$1.19**

STORAGE CHESTS 32x20x16". Dustproof and mothproof. 3-ply Gatorhide Kraftboard. Moth humidor included. Store bulky things. **97c**

SLID-A-DOR WARDROBE 60x24x20½". Protect garments from moth and dust. E-Z-Do moth humidor included. Door rolls down. **$1.79**

Closet Supplies—Seventh Floor

STURDY BRIEF CASE 3 pockets, 2 straps, extension lock features. For school or business. **$1.89**

Eraser-Tip Pencils Medium leads in fine wood pencils. Dozen **18c**

De Luxe Fountain Pen Visible ink supply. Sturdy clip. 5 colors. **59c**

Stationery—Seventh Floor

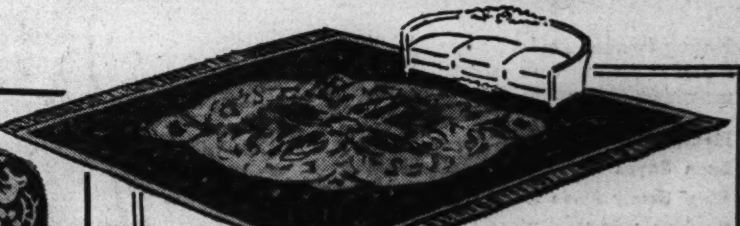

Clearance!

*"Hurt" Orientals

Quality rugs at tremendous savings! All *store-used and repossessed Orientals . . . still beautiful . . . still serviceable! One of a kind.

App. Size	Designs	When New	Now
9x12.2-Ft.	Sparta	$279.00	$ 84.50
9x12.2-Ft.	Arak	298.00	139.50
9x13-Ft.	Sparta	329.00	129.50
9x10.6-Ft.	Mahal	198.00	69.50
9x12-Ft.	Mahal	219.00	69.50
9x12.4-Ft.	Turkish	198.00	59.50
8x10-Ft.	Chinese	198.00	69.50
9x12-Ft.	Chinese	198.00	59.50
9x12-Ft.	Chinese	249.00	84.50
9x12-Ft.	Arak	198.00	84.50
10x13.6-Ft.	Chinese	379.00	129.50
9x12-Ft.	Arak	198.00	69.50
9x12.1-Ft.	Turkish	219.00	69.50
9x12.4-Ft.	Turkish	198.00	84.50
8.10x11.4-Ft.	Feristan	219.00	79.50
9x12.3-Ft.	Montaz	249.00	119.50
9x12-Ft.	Turkish	198.00	69.50
8.1x10.2-Ft.	Sparta	198.00	59.50
9x11.8-Ft.	Turkish	219.00	84.50
9x12.2-Ft.	Sparta	198.00	84.50
9x12-Ft.	Sparta	198.00	69.50
9.4x12.4-Ft.	Sparta	219.00	84.50
9x12-Ft.	Herati	124.50	64.50

Slightly Damaged, Store-Used and Repossessed Domestic Rugs in Room Sizes:

9x12-Ft.	Gulistan	$159.50	$74.50
9x12-Ft.	Beauvais	84.50	39.50
9x12-Ft.	Arak	119.50	64.50
9x12-Ft.	Anglo-Persian	148.50	39.50
9x12-Ft.	Gulistan	159.50	54.95
9x12-Ft.	Feristan	79.50	39.95
9x12-Ft.	Hantuft	69.50	39.50
9x12-Ft.	Wilton	79.50	39.50
11x16.3-Ft.	Wilton	198.50	84.50
9x12-Ft.	Chenille	89.50	39.50
9x12-Ft.	Gulistan	159.50	79.50
4x7-Ft.	Chenille	19.95	8.95

Rugs—Seventh Floor

Linoleum Clearance

9x12 bordered rugs. Hard surfaced tiles and florals, easy-cleaning and convenient. **$2.99**

"NAIRN" DE LUXE INLAID By the makers of Gold Seal. Tile and marble patterns. **$1.09 Sq. Yd.**

Linoleum—Seventh Floor

Neighborhood News.
Churches, Clubs, Schools
Radio Programs.

Chicago Sunday Tribune

THE WORLD'S GREATEST NEWSPAPER

Part 3 | Metropolitan Section

SW — AUGUST 15, 1943.

SOUTHWEST SIDERS AID FESTIVAL

POLICE ASSIGN 90 RECRUITS TO ACTIVE DUTY

Replace Some Now in Military.

Ninety new policemen, recent graduates of the police department's training division school, have been assigned to active duty, replacing in part the 638 patrolmen, detectives, and officers in military service. With nearly 10 per cent of the force in service, and with the scope of the department's work extended because of special war time duties, the police college trained rookies will face a more arduous probationary period than their predecessors.

Capt. Harry A. Fulmer.

In the classrooms at the Chicago Avenue station, 113 West Chicago avenue, the recruits were instructed in department fundamentals for eight hours a day in a 70 day course directed by Capt. Harry Fulmer, commanding officer of the training division. Greatest concentration of instruction was in criminal law, ordinances, and rules and regulations.

Wide Range of Subjects.

Other subjects covered included discipline and deportment, government, civics, arrests, evidence, federal government coöperation, observation, patrol, summonses, methods of criminals, ballistics, courts, and bureaus.

Because of the shortage of available men in the 21-28 age group, the limit set for candidates taking the civil service examination for the force, the new group was called from the 1938 list and the mean age of the recruits was slightly higher than in normal years, averaging between 28 and 30.

Six Students Inducted.

During the session, six of the students were inducted into the services and several others who have been assigned to duty are to be called shortly. Five of the school's instructors are now in the service: Capt. James F. Willett, formerly assigned to the Rogers Park station, is a colonel in the army; Thomas Keeghan, Burnside, and James Key, Chicago Lawn, are in the army, Joseph Morris, Englewood, is a sergeant in the marines, and Leroy Marston, traffic division, a petty officer in the navy.

A large proportion of the new men entering the force were formerly employed in transportation facilities, working as street car conductors and motormen, bus drivers, and on railroads. There are several city firemen and park policemen among the group.

Men from South Area.

South and southwest siders who have been assigned to stations in that area are: Russell R. Burton, 7000 Sangamon street, to Pekin Inn; Daniel T. Crotty, 6956 Green street, and Charles R. Lyle, 7616 Maryland avenue, to Stanton avenue; George P. Deal, 6815 Parnell avenue, Roy Carlson, 315 East 68th street, Melvin E. Hickey, 7711 Cottage Grove avenue, and John J. Deneen, 811 West Garfield boulevard, to Wabash avenue; William D. Desmond, 7617 Wabash avenue, and John H. Coburn, 7742 Ridgeland avenue, to Hyde Park; Michael F. Dorgan, 8234 Marshfield avenue, William Y. Hoover, 8040 Loomis boulevard, John M. Lillie, 314 West 71st street, and Harry C. Fries, 7035 Princeton avenue, to Woodlawn.

Others are Martin J. Ryan, 8150 Merrill avenue, and Kenneth D. Baird, 7428 Phillips avenue, to South Chicago; Raymond E. Smiejek, 8610 Exchange avenue, and Adrain R. Hudkins, 8756 Manistee avenue, to East Side; Daniel J. Baker, 8045 Oglesby avenue, and Paul R. Keleher, 8239 Emerald avenue, to Grand Crossing; Maurice F. Phelan, 1238 West 74th street, and Francis P. Isaacs, 501 East 75th street, to Burnside; William R. Kane, 401 East 113th street, and Orville C. Kent, 11247 Vernon avenue, to Kensington; Francis A. Hubert, 6801 South Ada street, and Lester J. Wright, 9410 Hamilton avenue, to Morgan Park.

Others on Roster.

The roster also includes: John C. Stauffer, 7615 Sangamon street, Edward J. Corr, 8051 Honore street and Edward A. Flynn, 10129 Beverly avenue, to Gresham; Arthur Olson, 8236 Justine avenue, and Harold J. Wiese, 6804 Emerald avenue, to Englewood; Raymond L. Harmon, 6939 Carpenter street, and Eugene D. Miller, 6150 South Laflin street, to Chicago Lawn; Michael J. Duggan, 8350 Peoria street, to New City; Milton T. Hahn, 7656 South Hermitage avenue, and James M. Wing, 6950 South Paulina street, to Stockyards; William J. Roth, 8009 Green street, Frank W. Martin, 2510 West 76th street, and George E. Whitney, 5809 South Maplewood avenue, to Deering street; Gail Boots, 5254 South Western avenue, Charles J. Slanicky, 3543 West 59th place, and Edgar J. Hewitt, 6417

[Continued on page two.]

Service Honor Roll Demand Keeps Workmen Busy on Artistic Designs

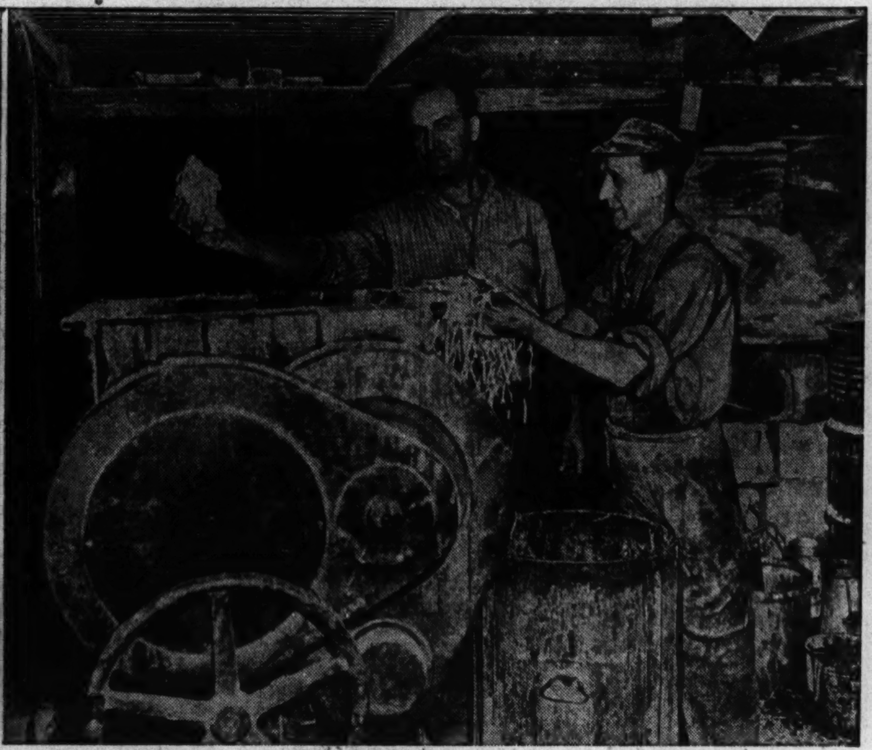

Art has gone to war, along with Johnny Doughboy. War time demand for honor rolls and memorial plaques have swung the artistry of the Decorators' Supply company, 2601 Peoria street, from ecclesiastical ornamentation to patriotic items, The latter have boomed business 30 per cent and appropriated three-fourths of the plant's production facilities. Edward J. Bingeman, right, of Downers Grove, starts a dignified honor roll on its way from his drawing board, which for 44 years has turned out elaborate designs for loop theaters and churches. Joseph A. Flynn, left, of 2943 Wallace street, has assisted the chief artist for 18 years. Shortage of metal brings plastic wood to the foreground. In the picture at right, Edward Skrzypczynski, 2939 Bonfield street, and Henry Aldag, 7618 May street, mix plastic wood and pulp with other ingredients in grinding machine.

[TRIBUNE Photos by Julius Gantter.]

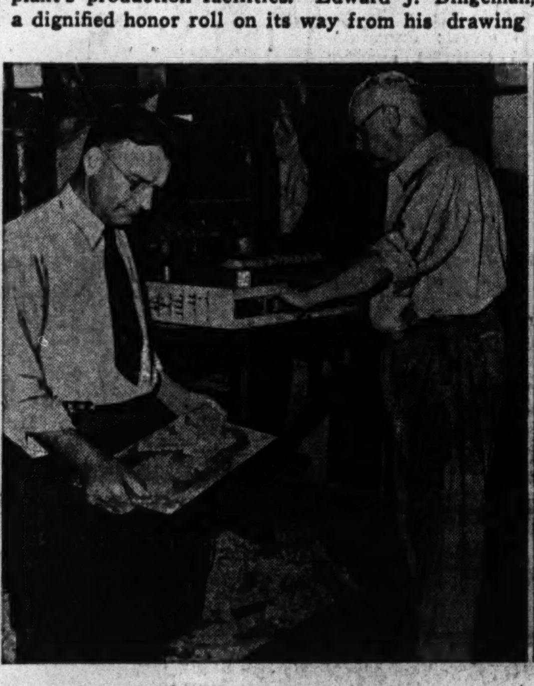

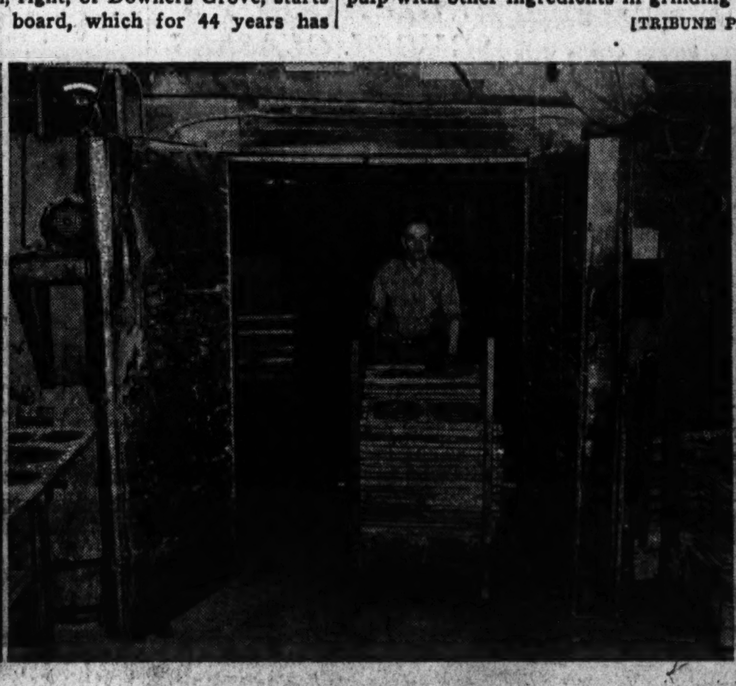

President William Grage, 6736 Chappel avenue, examines a pair of plastic wood eagles stamped out by the hydraulic press operated by Charles D. Reimer, Lombard, a foreman. Reimer has been with the company for 51 of its 55 years. In the center picture Michael Valicki, 2843 Green street, wheels stamped emblems into the dry kiln where they will bake from 48 to 72 hours. After plastic wood letters emerge from the baking process, they are glued on name plates by Clara Globke, 6343 South Winchester avenue, and then gilded with 22 karat gold paint. Name plates are a continuing business once an honor roll is sold.

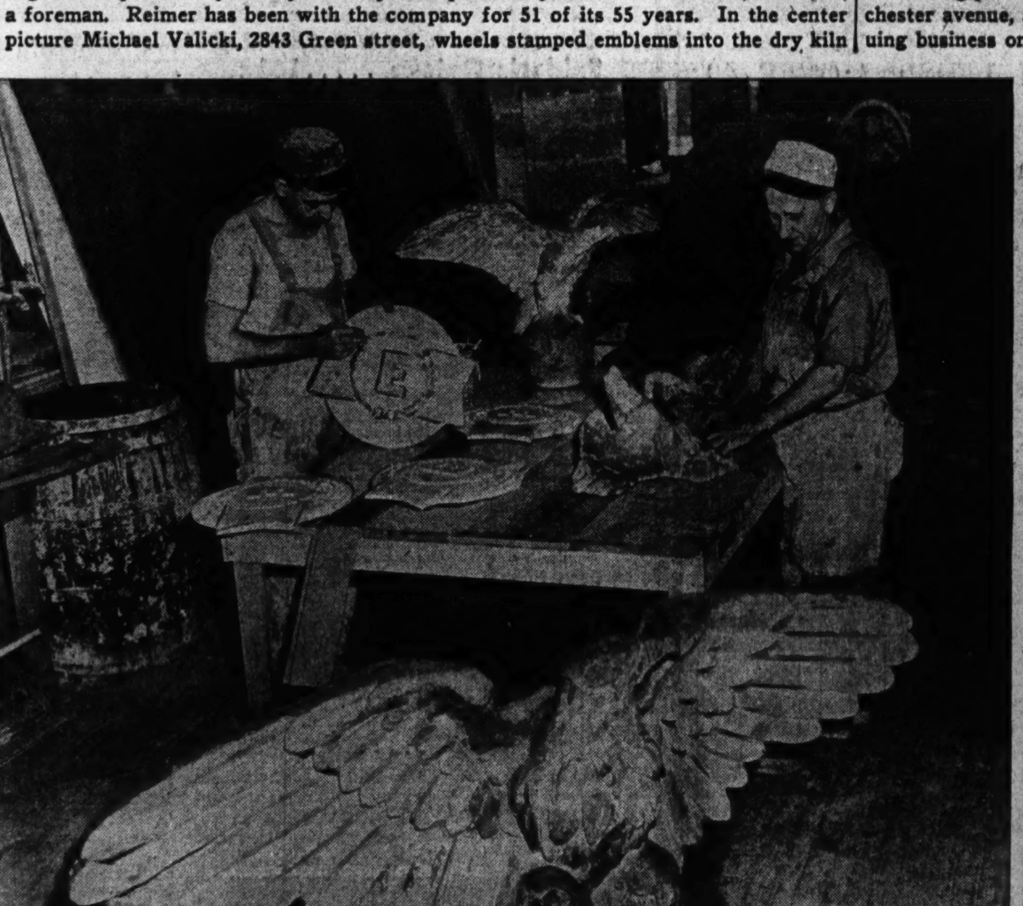

Huge eagles surmounting outdoor honor rolls may be seen near industrial plants around the country. Made of plastic wood, they are trimmed and finished by Michael Cook, left, of 940 West 31st street, and William Shankwitz, 7645 Green street, ornamental plasterers who have worked together for 33 years. Shankwitz has 43 years of service with the company. A completed honor roll is a dignified memorial to the men and women in service. The boss' secretary, Margaret Owens of 5403 Carpenter street, holds a handsome plaque of walnut veneer. Behind her is a mahogany veneer honor roll showing each man's insignia after his name.

ORPHANS' PICNIC REQUIRES LOAN OF MORE AUTOS

Outing Is Wednesday at Riverview Park.

Altho many south and southwest-siders have volunteered to donate the use of their cars to transport orphans, old people and crippled children to the 39th annual Orphans Automobile Day association annual outing Wednesday at Riverview park, the supply is far from adequate. John P. Keating, 6160 Thorndale avenue, chairman of the transportation committee, has asked for more volunteers from the south and southwest sections. His telephone is Longbeach 2247.

Since 1904 when the late A. J. Banta, a pioneer Chicago automobile dealer, drove a few orphans to a picnic in Washington park, the association, an outgrowth of Mr. Banta's enthusiasm, has played host to more than 200,000 of the city's shut-ins and orphans. About 5,000 children and aged drawn from more than 50 Chicago institutions attend annually.

Called for at 9 A. M.

The picnickers are called for at 9 o'clock in the morning and are under supervision of trained volunteer workers who chaperon them until 4 o'clock in the afternoon.

Guests are given a box lunch containing several sandwiches, pie, and fruit, and during the course of the day candy, ice cream, and orangeade are dispensed. Each child receives a box of toys and favors.

On a special stage constructed in the grove at Riverview park, there will be continuous entertainment by orchestras, singers, dancers, vaudeville acts, puppet shows, and clowns. Celebrities from the stage, screen, and sports world will appear on the program.

Transportation, entertainment, and medical services are donated, but the association, actively supported by many south and southwest members, furnishes the food supplies as a health precaution.

It's the Big Treat of Year.

For many of the orphans and old people the picnic is the one chance they are given each year to get out into the open and see a lively entertainment program.

More articulate than the children, to whom the picnic has become a holiday only outdone by the Christmas season festivities, a retired minister at the Methodist Old People's home, spoke for all of them when he said, "Altho I've only been to a few, the picnic has become one of the things that I really count on each year. We get a chance to be out in the country and as most of us are pretty confined for the greater part of the year, it's quite a breathing spell for us. It's a real change of scene and with the kids and entertainment quite a lively one at that."

Officers of the association are Arthur E. Stephan, 415 East 24th street, president; James E. Duffield, 35 East Wacker drive, vice president; Nate Jacobs, 209 West Jackson boulevard, treasurer, and Edward L. Cleary, 100 East Ohio street, secretary.

Southwest Side Members.

Southwest siders active in the organization include M. J. Lamb, 3652 Union avenue; Henry D. Lindblad, 6658 Harvard avenue; and Bert Vanderwarf, 11133 Emerald avenue.

Homes on the southwest side that participate in the outing include Daughters of Jacob Day and Night nursery, Holland Home for the Aged, Morgan Park Home for Dependent Children, and the Old People's home.

FUTURE CADETS WILL RALLY AT HARLEM AIRPORT

Air minded high school boys are invited to an aviation cadet rally at the Harlem airport to be staged at 10 o'clock next Sunday morning by the Beverly Hills squadron of the civil air patrol. Lt. William Austin Denehie of 6234 Green street is leader of the squadron.

From 15 to 20 air planes owned by civilians from the Chicago area will offer rides to future air cadets, Thomas P. Smith of 929 Cuyler avenue, publicity chairman, said. Among the pilots who will be present are Capt. Jack Christenson, Skyhaven airport; Lt. Bernie Roos, Palwaukee airport; Lt. Henry Sutherland, Waukegan; Capt. Maurice Smith, Elmhurst; Capt. George Alexander, Chicago Heights, and Capt. V. U. Young, Gary.

With AMERICA'S FIGHTERS

Homer Smith Jr., 6905 Yale avenue, a former clerk in the Chicago postoffice, continues in the employ of Uncle Sam at Strother army air field, Winfield, Kas., where he is taking basic flying training. He was graduated from Parker High school, took his pre-flight training at San Antonio, Tex., and his primary flying at Mustang field, El Reno, Okla.

Homer Smith.

Mr. and Mrs. P. Katosh, 6519 South Wood street, have word from their son, Jack, that he is now in England and has recently been promoted to corporal in the army air force. A former football star at Harper High school, and winner of the most valuable player award in 1938, Jack entered service Oct. 21, 1942, and was assigned to overseas duty following his graduation from technical school.

Lt. John T. Howe Jr., whose father lives at 610 West 37th street, and whose wife, Rita, lives at 8033 Morgan street, recently completed the 10 week advanced training course at the marine officers school, Quantico, Va., and is awaiting assignment. He was graduated from the University of Illinois, where he was affiliated with Pi Kappa Alpha fraternity.

John T. Howe.

Kenneth E. Geppinger, 23 years old, recently was commissioned an ensign in the navy air corps at Corpus Christi, Tex., and is stationed at Melbourne, Fla. He was graduated from Tilden Tech high school and the University of Chicago. His parents, Mr. and Mrs. E. H. Geppinger, Chicago residents for 30 years, now live in Macy, Ind., and a brother, Carl, resides at 2305 West 120th street, Blue Island.

A new second lieutenant in the army air forces is Robert K. Billings, son of Mr. and Mrs. A. Cory Billings, 9058 Loomis boulevard, who recently received his pilot's wings at Williams field, Chandler, Ariz. In civilian life Lt. Billings was a priorities clerk.

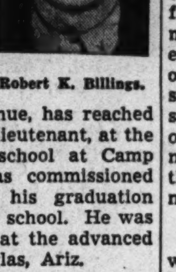

Robert K. Billings.

Jack H. Mundstuk, son of Mr. and Mrs. Henry Mundstuk, 4644 South Ashland avenue, has reached the rank of second lieutenant, at the officers candidate school at Camp Lee, Va. Jack was commissioned recently following his graduation from quartermaster school. He was formerly stationed at the advanced flying school, Douglas, Ariz.

In a recent letter to his parents, Mr. and Mrs. G. J. Johnson, 45 West 108th place, Corp. Raymond E. Johnson outlined the part played by the signal corps, of which he is a member, in the Tunisian campaign. Johnson, a graduate of Fenger High school and an employe of the Illinois Bell Telephone company before joining the army, said his battalion furnished communications for the entire army corps, and recalled forwarding dispatches from Jack Thompson, correspondent for THE TRIBUNE. The corporal is believed taking part in the campaign in Sicily at present.

John B. Stuart, son of Mr. and Mrs. George E. Stuart, 6237 South Marshfield avenue, received his army air corps wings at recent graduation exercises at Marfa field, Texas. The newly commissioned second lieutenant was graduated from Lindblom Technichal High school. Another southwest Chicagoan stationed at Marfa is 2d Lt. George H. Moss of 5621 South Rockwell street, who is taking two engined advanced pilot training.

John B. Stuart.

From North Africa comes word that Pvt. Joseph Wegrzyn, son of Mr. and Mrs. Andrew Wegrzyn, 4622 South Honore street, has been awarded the good conduct ribbon.

Among Southwest Chicagoans who recently began training in the V-12 program of the navy at the University of Notre Dame, Notre Dame, Ind., were: William John Connelly, 5518 South Carpenter street; John Joseph Lennon, 5705 South Spaulding avenue; Thomas Peter McElligott, 11851 Lafayette avenue; William N. Goss, 8824 South Throop street; Donald Leo O'Connor, 1206 West 96th street; Joseph J. Kunka, 5230 South Carpenter street; Robert J. Kelly, 10024 South Damen avenue; Stanley C. Pisarsk, 6418 South Oakley avenue; Cornelius J. Harrington Jr., 2035 West 99th street; Joseph J. Goralka, 5805 South Spaulding avenue; Robert Jo-

[Continued on page two.]

10,000 VOICES TO BE HEARD IN MUSIC CLIMAX

14th Tribune Show Saturday Night.

Many southwest side Chicagoans will be among the 10,000 persons who will appear in the 14th annual Chicago Music Festival Saturday night at Soldiers' field before an audience of 90,000. The festival is sponsored by Chicago Tribune Charities, Inc. All profits will go to army and navy relief.

The huge Hallelujah chorus, a highlight of past festivals, has been retained and will include many selected southwest singers. Many others will take part in the presentation of the triumphal processional from Verdi's opera "Aida," and southwest boys and girls will appear as baton twirlers in the Festival grand march which will open the show at 7 o'clock.

Biggest of Series.

The magnitude of this year's Festival exceeds that of past shows, Philip Maxwell, director, has announced. There will be more of the spectacular than ever before, especially in the "Aida" number, which will present 500 trained singers authentically garbed as Ethiopian slaves, native warriors, nobles, and soldiers with costumes supplied by the Chicago Opera company. There will be a massed chorus of between 7,000 and 8,000 on the huge stage at the north end of the field.

Canada will send two military units, marking the first time a foreign government has been represented officially. The Canadian portion will include selections by a 68 piece band of the royal Canadian air force of Ottawa and a performance by a precision drill squadron of 50 men from Manning depot, Montreal. Air Marshal W. A. [Billy] Bishop, Canadian flying ace of World War I. will be present and will be introduced.

Army, Navy, and WAC Bands.

America's war forces will also be represented. Army, navy, and WAC bands will take part in massed band numbers. Sixty marines from Navy pier will offer a seven minute demonstration of precision drills, and a contingent of WACs from Fort Des Moines, Iowa, will present a tableau depicting their part in the war.

Other features will include the Old Auto pageant, with cars of the 1900-1910 period circling the cinder track, their drivers dressed in the fashions of the era, to the accompaniment of old tunes sung by the audience. The four finalists from a field of 1,000 vocalists who competed in sectional contests will appear in solo numbers. Promptly at 8:48 o'clock 100,000 persons will strike matches as lights are dimmed for the popular match lighting ceremony.

Fireworks Display.

Allied victories of the present war will be depicted in a gigantic fireworks display and the festival will end with the entire cast and audience singing the national anthem.

Henry Weber, W-G-N music director, will be general music director and will lead the 110 piece Festival symphony orchestra; Dr. Edgar Nelson will be in charge of choral numbers; Capt. Howard Stude will have charge of instrumental participation, and Fred Miller will be field supervisor. Mr. Maxwell will be commentator. Community singing will be led by Frank Bennett of Austin and Carl Craven of Wheaton.

Festival week begins Tuesday when the Cook county baton twirling contest will be held at Soldiers' field at 5 p. m. Finals for this event will be Saturday morning beginning at 9 o'clock.

Three Events Friday.

Three events are scheduled Friday. The seventh annual Festival luncheon will be held in the Grand ballroom of the Palmer House, with 1,200 attending. At 7 p. m. preliminaries for out of town vocal contestants will be held in the Drake hotel, and at the same hour 3,000 singers in the Hallelujah chorus and the "Aida" processional will rehearse at Soldiers' field.

W-G-N will broadcast part of Friday's luncheon program, which will feature festival stars, and will be on the air from Soldiers' field from 8 to 9:45 p. m. Saturday. Mutual Broadcasting system will carry the Festival program coast to coast from 8 to 9 p. m.

In Hallelujah Chorus.

The following southwest residents are included in the Hallelujah chorus:

Sally Aleks, Ursula Aleks, Barbara L. Birtchet, George Leland Birtchet, Margaret Birtchet, Alice Bottema, T. E. Clancy, Helen Doria, Marilyn Forb, Lucille Fried, Isobel Glick, Adolph Gross, Mariam Huford, Pearl F. JoHanson, Kitty Kilgallen, Mary Jordan, Mrs. B. Ledford, Miss G.

[Continued on page three.]

HOW TO GET TICKETS

Reserved seat tickets for the 14th Chicago Music Festival are on sale at 55 cents and $1.10 at the Tribune Public Service offices, 1 South Dearborn street, and in the lobby of Tribune Tower. Mail orders, checks, or money orders should be made payable to Chicago Tribune Charities, Inc.

One More Week!

The charming new "Push-up" haircut and the long lasting Helicone remote-control Permanent Wave—our regular $13 value for

$7.95

condos

1215 E. 63rd St.
2d and 3d Floors
Phone Fairfax 8822
Convenient to Bus, I. C. or Elevated

COAL

INSURE Next WINTER'S COAL SUPPLY NOW!
with a simple, easy phone call
TRIANGLE 7006

Make sure of a warm home next winter by letting GEE deliver your coal now. Simply call TRiangle 7006 and leave the rest to us. YOU CAN DEPEND COMPLETELY UPON GEE QUALITY COAL.

12 MONTHS TO PAY
Enjoy the easy Gee way of buying coal by spreading the cost over a whole year. Terms can be arranged by phone.

Locke Warm Morning COAL HEATER
Ask for complete information on this amazing new stove
Guarantees complete warmth. Requires little attention. Saves fuel. Ideal for homes, stores, and garages. Holds 100 lbs. of coal. Keeps fire 24 to 36 hours........$45.95

GEE
LUMBER & COAL CO.
Headquarters for South Central Housing Guild
8100 S. HOYNE AV. • TRIANGLE 7006

You're never too Old TO PLAY THE ACCORDION

We've taught beginners 6 and 60 to play well in just a few weeks. Don't wait—start your new interest in life today.

We Furnish Everything
Don't buy an instrument. You use our accordion until you're sure you can play.

No Contracts to Sign
You Pay Only $1.50 PER WEEK
• Private lessons
• Band Practice if Desired

MUSIC CENTER
6637 S. HALSTED ST.
NORMAL 4400

HOSPITAL SENDS 33 DOCTORS TO U. S. SERVICES

Englewood Staff Also Loses 37 Nurses.

Englewood hospital, 6001 Green street, has contributed 33 physicians and interns and 37 nurses to military duty, Arthur Zeiter, superintendent, said last week. The statement was based on a survey made of the hospital's thinned ranks.

Among the first to leave the 48 year old institution were Dr. M. G. Farinacci and Dr. J. M. Levenson, now army captains in the Pacific area.

Long time physicians who were well known on the south side are now in service. Dr. M. M. Coopersmith is with the station hospital at Camp Davis, Wilmington, Del., and Dr. H. A. Fitzmaurice, who had been in North Africa, now is stationed in Florida. Both physicians are captains and both were in the navy in the first world conflict.

Dr. Richard B. Stoops is a captain with an evacuation hospital at Shreveport, La. The present whereabouts of Dr. Walter W. Sittler, one of the older staff members, was not mentioned by the survey.

Loss of so large a percentage of its medical personnel has doubled and tripled the work of remaining physicians and nurses at Englewood hospital, Zeiter said, altho a few new members have joined the staff. Nurses' aids provide welcome assistance, but to a limited extent.

Present stations of physicians were not completely available for the survey, for the hospital does not keep a routine check on its former staff. From available information Capt. Peter J. Beiner is stationed at Miami Beach, Fla., Capt. George A. Ingrish is with the station hospital at Buckley field, Denver, Colo.; Capt. H. J. Parker is at Morrison field, West Palm Beach, Fla., and Capt. R. E. Speer is with a medical regiment at Camp Forrest, Tenn.

When last heard from by the hospital, Dr. Elmer W. Schuessler was at Pearl Harbor and Lt. James E. O'Malley was in New York, having returned from North Africa. Capt. A. K. Peterson, whose address is San Francisco, Cal., is believed to be in Australia.

Last known rank and stations of other physicians were: Capt. Max Berg, Barksdale field, Shreveport, La.; Capt. Henry Hoeksema, field artillery battalion, Shreveport, La.; Dr. W. S. Walsh, Casper, Wyo.; Lt. Jerome Lubin, quartermaster's service battalion, Camp Gordon, Ga.; Lt. Fred Stenn, Camp Campbell, Ky.; Lt. Comdr. E. E. Blanck, navy hospital, Philadelphia, Pa.; Lt. Leslie Butler, anti-aircraft unit, Camp Haan, Cal.; Capt. Lewis L. Lebovitz, quartermaster regiment, Fort Devens, Mass.; Capt. Ian H. Bond, Sharon, Pa.; Lt. Mace Gazda, navy pre-flight, Cornell college, Mount Vernon, Ia., and Lt. Comdr. Sol. M. Abelson, navy yard dispensary, Portsmouth, N. H.

Additional stations include Lt. [j.g.] Jack S. Abrams at the naval hospital, Mare Island, Cal.; Lt. Col. Cornelius A. Hospers, medical laboratory, Fort Sam Houston, Tex.; Capt. F. J. Lesemann Jr., general hospital, Temple, Tex.; Lt. T. R. Vandellen, Denver, Colo.; Capt. H. D. Hodges, engineers' battalion, Camp McCoy, Wis., and Lt. Comdr. Charles M. Hausman, navy medical hospital, San Diego, Cal. Dr. Hausman was elected a fellow of the American College of Surgeons just before his induction.

Dr. Lambert Nejdl, formerly with the air forces training school at Miami Beach, Fla., has been assigned to new duty, Dr. Chester Wade is with the army, and Capt. Oliver Jacobson has received a medical discharge from the army.

7,023 ON ROLLS AT ILLINOIS TECH AS TERM OPENS

A total of 7,023 students are now enrolled at the Illinois Institute of Technology, Dr. Charles W. Kepner, registrar, has announced.

Of these, 2,327 are registered in the accelerated fall term of the regular college which opened this year in July; 500 are enrolled in the army specialized training program, and 666 are in the pre-radar courses of the army signal corps.

The remainder, 3,530, are war training students, 206 being engaged in full time courses and 3,324 in evening study classes.

Graduate from Air Centers

Richard M. York. Joseph E. Zink. Robert T. Burdette Jr. William C. Semitekol

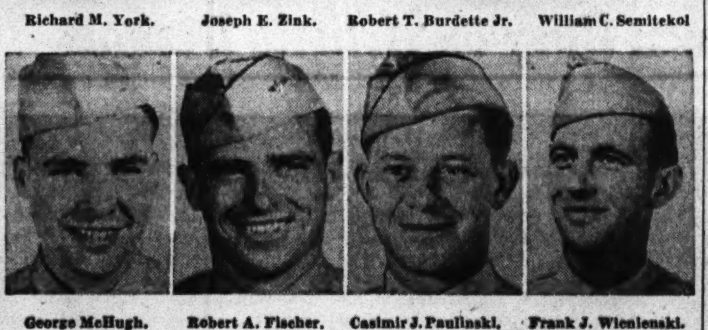

George McHugh. Robert A. Fischer. Casimir J. Paulinski. Frank J. Wicnienski.

Harry F. Cuzner Jr. William L. Bird. Robert L. Curtis. William B. Hyde. Cornell R. Burke.

Commissioned second lieutenants in recent graduation ceremonies at gulf coast air training centers in Texas and Oklahoma were 13 youths from the southwest area. They were Casimir J. Paulinski, 4410 South St. Louis avenue; Joseph E. Zink, 10838 Troy street; George McHugh, 5704 Sangamon street; William B. Hyde, 2344 West 112th street; Harry F. Cuzner Jr., 10209 Yale avenue; Robert L. Curtis, 8525 Kedzie avenue; Robert T. Burdette, 9621 Charles street; William C. Semitekol, 918 Clement street, and Frank J. Wicnienski, 359 North Broadway, Joliet; William L. Bird, 14215 Michigan avenue, Riverdale; Robert A. Fischer, 2732 Green street, Steger; Richard M. York, 14839 Main street, Harvey, and Cornell R. Burke, Lincolnshire Estates, Crete.

With AMERICA'S FIGHTERS

[Continued from first page.]

seph Schreiner, 411 West 56th place, and Mark Cullivan Guinan, 650 West Garfield boulevard.

At Roswell army field, Roswell, N. M., recently, Benjamin J. Glidewell, son of Mr. and Mrs. B. J. Glidewell, 3457 West 63d street, and Robert J. Murphy, son of Mr. and Mrs. Joseph L. Murphy,

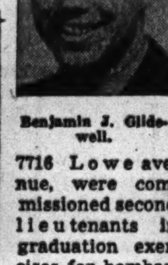

Benjamin J. Glidewell.

Robert J. Murphy.

7716 Lowe avenue, were commissioned second lieutenants in graduation exercises for bombardier cadets. Before joining the army in March, 1941, Lt. Glidewell attended Lindblom High school. He served 22 months in Alaska before becoming a cadet. Lt. Murphy attended Leo High school and was employed by the Stone-Webster Engineering corporation before joining the army in March, 1942.

J. C. Johnson in Charge of Hammond Bond Sales

J. C. Johnson, president of the Hammond Chamber of Commerce, and manager of a transportation company in the Calumet region, has been named Hammond's city war bond head. The appointment was announced recently by W. H. Gasser, chairman of the Lake county, Indiana, war finance committee. Johnson's assistant will be William P. Murray.

MEDIC AUXILIARY WILL ENTERTAIN BOARD MEMBERS

The Chicago branch of the women's auxiliary to the National Medical association will be host to the executive boards of the association and auxiliary at their meetings Tuesday and Wednesday at the home of the Veterans of Foreign Wars, 3016 Lake Park avenue.

President of the association is Dr. T. M. Smith, 5842 State street. Head of the Chicago branch of the auxiliary is Mrs. W. J. Waters, 6745 Langley avenue.

Mrs. R. G. Martin, 4734 South Park way, is program chairman. Mrs. E. Milton Johnson, 4548 Forrestville avenue, is social chairman. Assisting them will be Mrs. Clifford Doyle, 4730 South Park way; Mrs. L. B. Baker, 4849 Calumet avenue, and Mrs. Charles Wren, 3543 South Park way.

ASSIGN NINETY NEW POLICEMEN TO ACTIVE DUTY

End 70 Day Training; to Replace Men in Service.

[Continued from first page.]

South Maplewood avenue, to Brighton Park.

At Other Stations.

Officers from the south and southwest sides, who have been assigned to districts in other parts of the city include: Brendan W. Hartford, 551 West 37th street, Joseph T. Shatava, 3626 West 57th street, and Charles Kassay, 8916 Cottage Grove avenue, to the 1st district; Earl J. Le Beau, 1716 West 77th place, Stephen S. Novak, 929 West 35th place, and Martin T. Scanlon, 5359 Aberdeen street, to Maxwell street; John M. Ballard, 6152 South Honore street, to Marquette; Francis J. Cleary, 7653 South Loomis boulevard, and James B. Walsh, 5157 Union avenue, to Des Plaines street.

Bruno J. Cervelli, 3052 West 44th street, Joseph M. Ward, 3155 Archer avenue, and Felix F. Gembala, 4715 South Honore street, to Warren avenue; Edward Chernaukas, 2001 South Halsted street, John Kozil, 1031 West 20th place, and Michael P. Balchunas, 819 West 34th street, to Racine avenue; Walker J. Ijams, 4820 South Keeler avenue, Earl Foster, 6643 Union avenue, and Anton J. Wenskus, 5718 Wentworth avenue, to Chicago avenue.

Others are Joseph M. Gallagher, 6623 South Bishop street, to Sheffield avenue; Ernest F. Sporleder, 1141 West 73d street, and Jerry W. Beeson, 5542 South Bishop street, to traffic division.

ENGLEWOOD Y'S SCHOOL CLASSES DRAW 140 PUPILS

The summer grammar school classes offered by the Englewood Y. M. C. A. have drawn 140 pupils this year, Ray Nesmith, boys' work secretary, reported. The number represents the largest enrolment recorded for the summer school. C. T. Gordon of Oak Park is principal and the teachers include Genevieve Rabig, 7706 Calumet avenue; Mrs. Kathryn C. Leach, 6710 South Merrill avenue; Mrs. Mary Beach, 6559 Blackstone avenue, and Mary Vanderkulk, 7022 Perry avenue.

Blossom Vigdor, senior at Chicago Teachers' college, is leader of a folk dancing group meeting Monday afternoons and attended by 30 young people, and also is director of girls' indoor games on Monday, Wednesday, and Friday.

American Women at War

Stella J. Gorka, daughter of Mr. and Mrs. Andrew Gorka, 10548 Corliss avenue, a member of the woman's army corps, was recently promoted from junior leader to technical 4th grade at the Ephrata, Wash., army air base. Miss Gorka is a graduate of Illinois Institute of Technology and before entering service Jan. 12, 1943, was employed as a dietitian and food chemist. A brother is in the navy and a sister is a WAVE.

Stella J. Gorka.

Her basic training completed at 4th WAC training center, Fort Devens, Mass., Berenice T. Suski, daughter of Andrew Suski, 5405 South Mozart street, has been assigned to duty at Seattle, Wash.

A recently commissioned second lieutenant at the first WAC training center, Fort Des Moines, Ia., is Edythe M. Sauer, of 5622 Union avenue. She will be assigned to an executive position in the corps, Fort Des Moines officials said.

Edythe M. Sauer.

Shirley Mae Bonifield, daughter of Mr. and Mrs. C. W. Bonifield, 9840 Morgan street, recently enlisted in the WAVES, will take indoctrination training at Hunter college, New York City. In civilian life, Miss Bonifield was a clerk in the electrimalic division of the Simoniz company. She attended Hirsch High school and Wilson Junior college.

Lt. June E. Duffey, daughter of Mrs. Gladys Duffey, 5814 South Maplewood avenue, recently was assigned to the post hospital at the Bainbridge, Ga., army air field. Lt. Duffey was inducted into the army nurses corps at Tyndall field, Fla., April 1, 1942. Her husband, Lt. J. W. Thomas, of Columbia, S. C., is assistant air inspector at Bainbridge.

Three Southwest Siders Give Blood Ninth Time

Three southwest siders recently became Red Cross blood donors for the ninth time and four persons were donors for the eighth time. Jack Finkle, 6626 South Yale avenue; Mildred Thorne, 4057 South Princeton avenue; and Mary Farrell, 4814 South Ashland avenue, are ninth time donors, while the eight time donors include Steve Vicario, 1853 West 90th street; Pascarella Salvatore, 10255 Calumet avenue; Mary E. Ecklund, 1822 West 119th street; and Charles L. Stevens, 11306 Hermosa avenue.

Mrs. G. G. Reynolds Heads Austin Club Art Group

Mrs. Guy G. Reynolds, 5515 Haddon avenue, has been appointed chairman of art and literature for the Austin Woman's club. She has been a member of the club for 23 years and has served as assistant press chairman, secretary of the American citizenship department, and is a charter member of the Rose Garden circle and the club's Red Cross unit. She also has given many book reviews before the club.

COMPLETE SELECTION FOR RUSH WEDDINGS
Bridal Gowns
$14.95 to $75
BRIDESMAIDS' GOWNS $7.95 to $24.95
Open Tues., Thurs. Eve., Sat. Eve., and by Special Appointment

SMARTER DRESSES AND BRIDAL GOWNS
Margie
6426 S. HALSTED
Comfortably Air-Conditioned

The Noted Wedding Photographer for Over 30 Years
MOST MODERN COMPLETE ADVANCED PHOTOGRAPHY, LOWEST POSSIBLE PRICES.
2 LUXURIOUS CAMERA ROOMS
AIR-CONDITIONED
PHONE LAFayette 2813
WOLK STUDIO
1945 West 35th St.

GUARANTEED
ROOFS
FLAT BUILDINGS
As Low As
$59.00
HOUSES
As Low As
$49.00
INSULATION
At Lowest Prices
SIDING
As Low As
$120.00
NO MONEY DOWN
$5.00 Per Month
Our Roofing and Siding Materials Are Made by BIRD & SON, INC.—Est. 1795
Phone or Write for FREE ESTIMATES
Licensed—bonded—insured
NATIONAL ROOFERS
1051 W. 59th St.
NORMAL 3300
We employ no salesmen

70% OF ALL PERSONS OVER 40 NEED GLASSES!

Glasses for near or far vision $5.95 up
Terms if desired

Don't hold yourself back by faulty eyesight. The facts today show that 7 out of 10 persons over 40 need glasses. Come in for free examination by state licensed optometrists. No obligation.

Master Optometrists
6337 S. HALSTED ST.
4005 W. MADISON ST.
Open Thursday and Saturday Eves.
4730 S. ASHLAND AVE.
Open Tues., Thurs. and Sat. Nights

HERE'S PROOF!
for Your Ration Board of the Care You Give Your Car

Ballantine Service Corp. will give your car approved O. C. D. (war transportation) maintenance service and furnish you with a certified copy of a check chart like the one shown here. Arrange NOW to get this service—AND chart. If you need auto transportation, cooperate NOW to keep it.

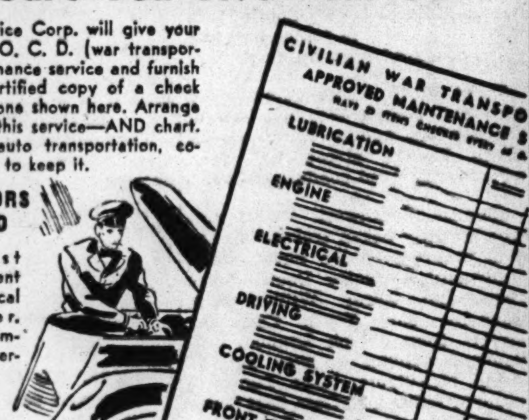

CARBURETORS ADJUSTED
Carburetor test and adjustment with mechanical gas analyzer. Saves gas—improves car performance.
50c

Indiana Auto Owners—Visit BALLANTINE'S in Gary

BALLANTINE SERVICE CORP.
Established 1918
723 W. 66th St. K. Ray Ballantine, Pres. Went. 6249

When the breeze gets too hot quaff a cooling Rum Jumbo IN THE ANCHORAGE
air-conditioned

A complete and choice selection of tropical rums of every variety. Zombies, Presidentes, Swizzles, and Planters Punches from authentic recipes. Popular prices. Open for supper every evening to 1 A.M. Saturdays later.

Windermere East Hotel

GOLDBLATT'S
Neighborhood Stores and State St. Store

Great Savings on Quality
FOODS

Crisco Shortening . Lb. Jar 23c
For all baking and frying.

* Aunt Jemima . . . 2 pkgs. 21c
* Kellogg's Pep . . 2 lge. pkgs. 17c
The new improved breakfast cereal.
* Maxwell House Coffee . lb. jar 32c
* Arrow Borax Soap . 10 bars 25c
Unwrapped yellow laundry soap.
Grapefruit Juice 46-oz. can 27c

Snider's Gatsup 14½c
The 14-ounce large bottle.
Armour's Treet 33c
12-ounce can. All-purpose meat.
* Fancy Rice . 3 lb. pkg. 32c
Blue Beauty rice, extra fancy.
* Jelke's Dressing . pt. jar 25c
Salad dressing for sandwiches, etc.
Grocery Dept.—At All Goldblatt Stores
* STARRED ITEMS NOT RATIONED

Tasty Pure LARD lb. 16c

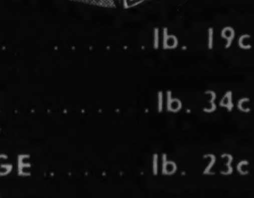

SPARERIBS . . . . lb. 19c
PORK CHOPS . . . . lb. 34c
LIVER SAUSAGE . . . . . lb. 23c

8-inch FRUIT PIES . . each 18c
Apple or cherry fruit pies; luscious fresh fruit in light flaky crusts.
Oblong Cakes . . . . . ea. 24c
Of delicious angel food.
Fresh Rolls . . . . doz. 12c
Parkerhouse. Serve warm.
Bakery Dept.—All Stores

"Homespun" Assorted COOKIES lb. box 31c

PABST-ETT . . . . 2 pkgs. 35c
KRAFT DINNER . . . . pkg. 9c
Quick-cooking macaroni-cheese dinner.
MARGARINE . . . . 1 lb. pkg. 18c
KRAFT CHEESE . . . . jar 17c
5-oz. jar assorted cheese spreads.
Creamery Dept.—All Stores

Ripe Tomatoes . . . . . lb. 8½c
Solid and fresh, juicy.
Eating Apples . . . . 3 lbs. 25c
"Duchess" brand. For cooking, too.
Fruit Dept.—All Stores

Fresh Soya Beans
Tasty, healthful. Serve with summer beverages. lb. 19c
Candy Dept.—All Stores

Hudson Bay Imported Scotch . . . gal. $24.49
Amontillado Oloroso Sherry . . . . . . fifth $2.09
Spanish import. ($23.75 case of 12.)
Imported Fonseca Brandy . . . . . fifth $3.85
Liquor Dept.—All Stores (Not in Indiana)

Sorry, No Mail or Phone Orders. Right Reserved to Limit Quantities

Goldblatt's Neighborhood Stores and State St. Store

PTA DISTRICT 1 PLANS ALL-DAY SESSION SEPT. 15

Youth to Be Theme at South Shore Temple.

Plans for the annual all-day conference of district 1 of the Illinois Congress of Parents and Teachers to be held Wednesday, Sept. 15, at the South Shore temple, 7219 Jeffery avenue, have been announced by Mrs. Milton Wiener, 4752 Ellis avenue, district 1 director.

Theme of the conference will be "Who Has the Youth Has the Future." Chief of the problems to be discussed will be juvenile delinquency, each phase of which will be presented by an authority in the field.

First a member of the state board of the PTA congress will outline the contributions mothers can make toward solution of this problem, emphasizing the part mothers play in the efforts of community, church, school, and private social agencies.

Physician to Speak.

Next a member of the American Medical association will speak on the need for continuous medical and dental supervision of children. He will emphasize the importance of an immediate expansion of courses in social hygiene.

A Chicago judge, familiar with youth problems, will discuss the third phase of the delinquency problem in pointing out the need for social legislation in disciplining and controling environmental menaces to children.

And a representative of the army will sketch in detail the methods now employed in war training areas to guide leisure time activities.

Plan Ideas Exchange.

Following this forum and a series of instruction classes and round table discussions concerning PTA activities there will be an interchange of ideas designed to "Boost Your Own PTA." Aiding this exchange of ideas on promotion among members will be an exhibit of the posters, bulletins, and newspaper clippings illustrative of the publicity given PTA units in the last year.

Purpose of the conference is to train and inform PTA members in solution of current social problems. In the absence of state and national conventions this year, because of war time travel restrictions, meetings of the districts of the state congress must assume full responsibility for dissemination of PTA policies.

The area served by district 1 lies in that part of Chicago south of the Chicago river and east of the following boundary lines—Normal avenue from the river south to 95th street; 95th street from Normal avenue east to Cottage Grove avenue; Cottage Grove avenue from 95th street to 103d street, and 103d street from Cottage Grove avenue to the city limits.

Three Councils in District.

The district contains three councils—the south central council with 28 schools; the southeast council with 33 school, and the high school council with eight schools and one junior college.

The district has a membership of 16,000 women and 3,000 men.

Members of the conference arrangement committee are Mrs. Arthur M. Anderson, 8351 Paxton avenue, general chairman; Mrs. Edward Brodky, 8022 Kenwood avenue, reservations; Mrs. Sol Ray, 5454 Ellis avenue, publicity and exhibits; Mrs. N. B. Stephens, 6629 Harvard avenue, regulations, and Mrs. Lewis Mann, 2402 East 75th street, assistant director.

Council presidents who will act as hostesses are Mrs. Gilbert Johnson, 7107 Ingleside avenue, high school council; Mrs. Charles A. Keyes, 1515 East 66th place, southeast council, and Mrs. J. B. Brady, 8005 Lafayette avenue, south central council.

Mrs. Paul F. Hoffman, 8046 Yale avenue, and Mrs. Carlyle Peek, 5203 Kimbark avenue, will serve as assistants to Mrs. Anderson.

O'Donnell-Eddy Legion Post Chooses Officers

New officers of the O'Donnell-Eddy post of the American Legion, which meets at 1610 West 87th street, include Ralph J. Johnson, commander; Lawrence E. Goulet, senior vice commander, and William E. Byrnes, post adjutant.

Corporal Takes Bride

When Miss Colleen H. Bridie became the bride of Corp. William L. Bertram, son of Mr. and Mrs. William L. Bertram, 6210 South Laflin street, her father, Frank L. Bridie, 7605 South Halsted street, gave her in marriage. Corp. Bertram is stationed at Camp Myles Standish, Mass. [Vaslow Photo.]

SOUTHWEST SIDE TO HAVE MANY IN MUSIC FESTIVAL

Tribune Spectacle Is Saturday.

[Continued from first page.]

Ledford, Lee McInnis, Ann Marias, Irene Mau, Doris Olson, Raymond G. Orloff, Andrietta Pagoria, May R. Peterson, Irene Reed, June B. Root, Ginny Schulbee, Mr. and Mrs. J. Showalter, William Sim, Dorothy Spry, Mary Jean Taylor.

1,000 Negro Voices.

A number of southwest Negroes will be in the 1,000 voice Negro chorus. The Negro singers will be directed by J. Wesley Jones, with John A. Taylor in charge of the choir from Shiloh Baptist church, 62d and Ada streets.

Members of the "Aida" chorus from the southwest side and southwest suburbs include:

Florence Caba, Helen L. Caveney, Vivian J. De Lay, Minerva De Persia, Kay Dillenberg, Agnes Hantak, Lorraine and Jeannette Koehnke, Barbara Kostadin, Harriet Lehr, Irene Mau, Lucille Minigal, Virginia L. Platenka, and Glorya Ricciarelli.

Baton Twirlers.

Among southwest boys and girls who will compete in the baton twirling contest and appear in the Festival grand march are the following:

Senior boys—Bill LaVoie Jr., Glenn T. Olson.

Senior girls—RoJeanne McNally.

Junior boys—Preston Holland, Randall McNally, William Skrivan.

Junior girls — Dolores Charlotte Krejci, Jean E. LaVoie, Dolores Frances Lynch, Mildred N. Olson, Catherine Weber.

Juvenile Division.

Juvenile boys—Bernard A. Fraser, Leo J. Kane, Edward T. Lueken, James E. Reedy.

Juvenile girls—Marianne Darcy, Nancy Anne Glusack, Patty M. LaVoie, Lois McGuiggan, Dorothy Murphy, Joan Mary Renehan, Elaine Ryan, Patricia Ryan, Marianne Serpico, and Yolanda Waleryszak.

Two Groups Will Picnic in Marquette Park Today

Marquette park has issued 100 picnic permits this season, Robert Smart, park supervisor, said, which is a third higher than other seasons. Today the Redeemer Lutheran church will bring approximately 300 picnickers to the park. The picnic of the Hermitage and Wood Community club is expected to draw 50 persons. Charles Klebenow of 6521 South Troy street is chairman of the church affair while Elmer O. Herditsky of 6147 South Wood street is executive secretary of the club.

Ogden Park Will Hold Water Carnival Tuesday

Ogden park's annual water carnival is set for Tuesday evening, Ralph Bodin, park supervisor, announced. The Kiwanis club of Englewood is sponsoring a program of swimming meets at 7 o'clock in the evening, followed by carnival events at 8:30 o'clock.

ARLENE ANDERSON IS CO-ED SECRETARY AT ROSELAND Y. M. C. A.

Miss Arlene Anderson, 306 South Hamilton street, Gary, has been appointed co-ed secretary of the Roseland Y. M. C. A., 4 East 111th street. Her duties will include the direction of day camps on Tuesdays and Fridays, Wednesday trips, and date night on Monday evenings.

Arlene Anderson.

A graduate of Augustana college, Rock Island, Ill., the new secretary attended Gary Junior college, Indiana university extension, and the Central Y. M. C. A. college. She will be associated with Mrs. Gladys Larson, women's and girl's secretary of Roseland Y, and with Merrill Van Zandt, boys' secretary.

The program of the day camps, in which Miss Anderson will be active, include a story hour, games in the gym and park, swimming, handicraft, finger painting, clay modeling, singing, and an outdoor lunch. There are 130 boys and girls 6 to 11 years of age enrolled for the day camps and 162 registered for educational trips to the Field and Rosenwald museums, army-Tribune air show, Cubs and Sox ball games.

MYSTIC SHRINE'S ANNUAL SESSION TO START TODAY

The 43d annual session of the Ancient Egyptian Arabic Order Nobles of the Mystic Shrine will be held today and thruout this week until Saturday at the Park Way ballroom, 5120 South Park way.

The host lodge, which is composed of 33d degree Negro Masons —has arranged for the Knights Templar and Holy Royal Arch memorial services at 3 o'clock this afternoon at the Metropolitan Community church, 41st street and South Park way.

Shrine memorial services will be held at 8 o'clock tonight at the Bethesda Baptist church, 53d street and Michigan avenue.

THIRD DISTRICT CLUBS TO HAVE GARDEN RALLY

Women Will Compete at Ridge Park.

There will be a war garden rally at 1:30 o'clock Wednesday afternoon in Ridge park fieldhouse for gardeners of the 3d district woman's clubs, Mrs. Frank Barta, district garden chairman, has announced. Speakers will describe the different classes of exhibits scheduled for a September harvest festival. Prize winners from 3d district will display canned and dehydrated foods at the October district meeting, Mrs. Barta said.

Mrs. B. J. Maiworm.

Beverly Hills Woman's Club.

Miss Maud Kirk, 9544 Longwood drive, ways and means chairman, is accepting reservations for another popular dessert-bridge party at the Ridge Country club Wednesday afternoon, Aug. 25. Miss Kirk has set Saturday as the deadline for reservations.

A varied program has been arranged for the new year by the home and education department of which Mrs. B. J. Maiworm, 9745 Seeley avenue, is chairman. Four current events classes are listed for morning sessions, and speakers include Dr. Louis Mann, Dr. O. P. Kretzmann, Evelyn Duvall, Ruth Stoufer, and Murl Deusing. Three garden teas are to be held during the year.

Committee assistants of Mrs. Maiworm include Mrs. H. J. Taylor, 2032 West 110th place, American citizenship; Mrs. P. J. Caris, 1651 West 100th street, American home; Mrs. R. J. Lawrie, 9732 Vanderpoel avenue, conservation; Mrs. W. E. Wing, 2132 West 92d street, education; Mrs. A. O. Schnura, 10042 Church street, garden, and Mrs. C. B. Hellerson, 9634 Longwood drive, motion picture and radio.

Chicago Lawn Woman's Club.

When members gather for a dessert luncheon Friday in the home of Mrs. I. S. Turley of 7736 Oglesby avenue the assisting hostesses will be Mrs. A. R. Osmun and Mrs. H. T. Simpson. Mrs. A. H. Burnett is chairman of the ways and means committee which has arranged the affair.

Fernwood Woman's Club.

Some phase of citizenship is to be presented at each business meeting of the club next year, Mrs. Joseph Haitsma of 10028 Normal avenue and her committee decided at a recent meeting. In October Mrs. Haitsma, chairman of the American citizenship committee, will outline plans of the 3d district, and in following months she will introduce as speakers the Rev. Donald Harrington; Mrs. Edward Vanderlee, who will describe a day's jury service; Mrs. Blake Smith, and Mrs. Guy Moses, who will offer nonpartisan election information at the March session.

New appointments list Mrs. Bert Van Kempema, 11313 Lowe avenue, as finance chairman; Mrs. Gerald Lockery, 1155 West 105th street, occupational therapy; Mrs. Cornelius Van Swol, 10040 Wallace street, special refreshments, and Mrs. Elmer Neumann, 10340 Green street, art.

Whiting School Opening.

The elementary and high schools of the Whiting public school system will open for the fall semester on Tuesday morning, Sept. 7, L. C. Grubb, Whiting school superintendent, has announced.

STAGE VILLAGE FAIR SATURDAY AT FLOSSMOOR

Festival Will Aid Red Cross, Child Play.

The Flossmoor street fair, with games, dancing in the street, picnic dinners with heaping plates of home cooked food, pony rides, hot dogs on buns, and produce from the village war gardens will be held next Saturday.

Proceeds will be used equally for the Flossmoor Red Cross unit, to purchase gas masks and helmets for the village auxiliary firemen and to furnish winter recreational facilities for youngsters. The fair was held for the first time last year and about $1,000 was raised to convert an automobile into an ambulance.

Boosters Start Tours.

Young women last week began a house to house canvass of the community to tell residents about the fair. They used the village fire trucks and ambulance to stimulate interest.

The fair will be held on the station square, with a dance floor built just off the station platform. There will be a dozen or more booths and virtually all of the village's 1,100 population is expected to participate. Visitors also are expected from Chicago Heights, Homewood, and Sunnycrest, where the fair is being advertised.

Chairmen Are Listed.

William H. Miller and C. H. Sullivan of the auxiliary firemen are co-chairmen. Other chairmen and their divisions are: Mrs. Arthur M. Semones, women's activities; Mrs. Louis B. Mohr, food; Mrs. Richard Irwin, art and garden; Mrs. Ewart Strawbridge, booths; Mrs. Carlisle Condon, finance, Scouts, and games; Mrs. Howard Adler, publicity; Mrs. C. V. Brock, Girl Scouts and street dancing; Mrs. Edgar Beckman, Red Cross activities; Mrs. James R. Blair, war bonds and stamps.

Gresham Will Collect Cakes for Service Men

Gresham community headquarters, 907 West 87th street, is open for the collection of cakes for the Chicago Service Men's center each Thursday from 2 to 7 o'clock in the evening. Comdr. James E. Smith has scheduled collection days for the various zones.

EYE OPERATION FORCES CHAMP TO LEAVE WAR

After 10 months in the army Champ recently returned home bearing a certificate of honorable discharge.

Champ is a 5 year old St. Bernard dog belonging to Mr. and Mrs. John Quirk, 5752 Wood street. It might also be mentioned that Peggy, 8 year old St. Bernard who also makes her home with the Quirks, claims all maternal responsibility for the veteran.

Champ was discharged from the army after an eye operation, but Mrs. Quirk reports that he appears to be as hale and hearty as when he left for service and that his appetite has not diminished a bit. Possibly because he hadn't heard of rationing while on duty with well fed troops in the Rocky mountains.

Classed as a pack dog, Champ had been carrying supplies for troops on maneuvers in Colorado. Tents, food, and ammunition were packed on his broad back because his Alpine ancestors have endowed him with the faculty of working more easily in high altitudes than can man.

Champ's disposition has changed little and he's still keenly interested in reserving the coolest spot in the house for himself. However, Mrs. Quirk said he has changed to the extent that he barks and growls at strangers, whereas before his period of army training he was everybody's pal. His weight dropped from 180 to 160 pounds during the last 10 months, but Mrs. Quirk fears the only result will be he will eat that much more in an attempt to regain his position as man of the Quirks' dog family. Incidentally, Peggy staged a real homecoming demonstration of motherly affection when the Champ triumphantly returned from the wars.

Wins "E" Award.

Hannifin Manufacturing company, 4455 Fillmore street, was awarded the army-navy E award at ceremonies honoring company employes and officials.

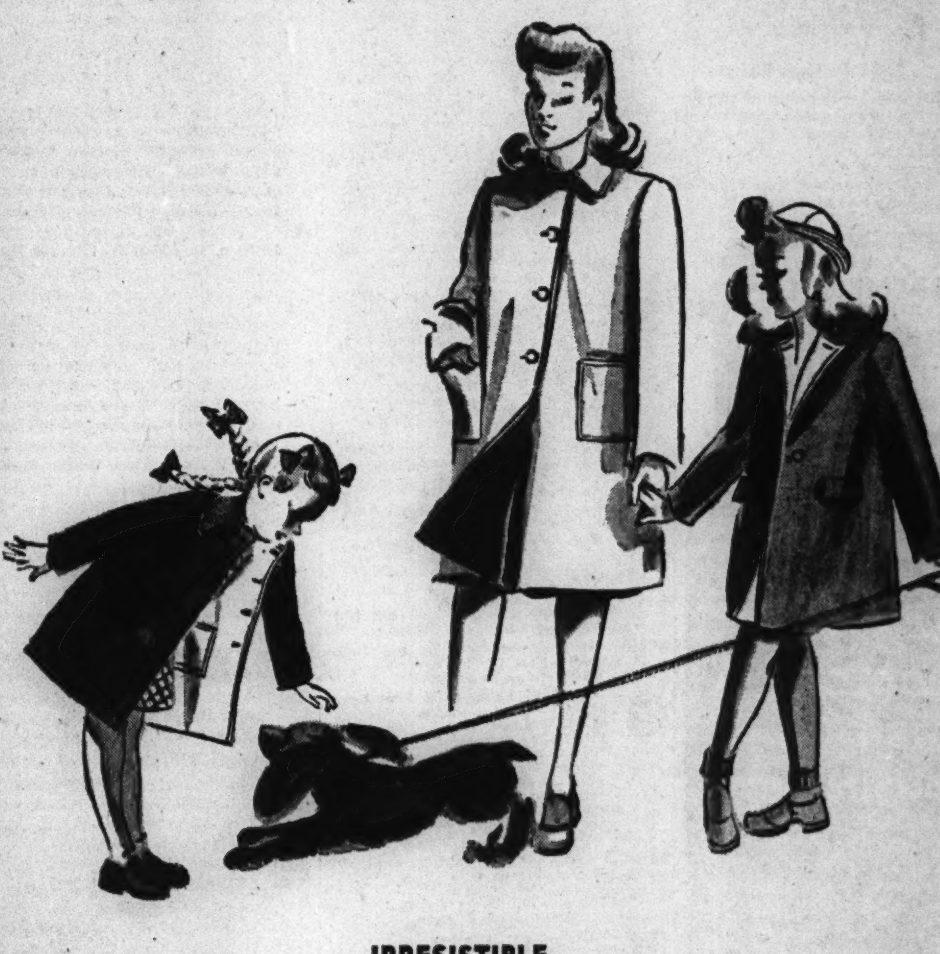

IRRESISTIBLE . . . REVERSIBLES . . .

Regardless of age, she wants a reversible coat. Of course, she does . . . No other coat will give more service . . . more satisfaction than a good reversible . . . This one's outstanding, having lasting lines . . . Rich and warm fabric of precious 100% wool . . . It comes in a luscious shade of red with a natural weather-proof gabardine reversed side . . . Inner lining for winter wear.

TOTS Sizes 3 to 6½ $10.50 — GIRLS Sizes 7 to 14 $14.95 — TEENS Sizes 12 to 16 $16.95

GASSMAN
92nd Street
East of Commercial Ave.
Open Thurs. & Sat. Eves.

EDWARDS GLASS
20th Year—Original Management
SAFETY GLASS
For All Makes and Models of Motor Cars and Trucks Properly Installed
6201 S DAMEN AVE

AVOID HEATLESS DAYS
ORDER COAL Now!
10% DOWN 6 MONTHS TO PAY
GOLDBLATT BROTHERS

Dynell
Health Mineral Water
Most refreshing, pure—mild laxative besides. World's most underpriced at 45c a gal. in 6 gal. lots, delivered. Only 20c a gal. at our spring on 95th St., 2½ miles West of Harlem. We sterilize and fill your bottles or loan them for small deposit. All you can drink while there FREE. Open evenings till 9 P. M. except Tues. Dynell carries money back guarantee. Start today. Drink your ills away. Share your rides to health.
Palos Mineral Water Company
9045 S. Western Ave. Chicago
All phones: Bev. 1303

The Mayfair
PROUDLY ANNOUNCES:—
The Addition of an Exceptionally Fine Group of
FUR COATS
So that you may choose your new fur from your store of traditional quality . . . with the same assurance of fashion rightness and durability as our dresses, suits and coats. Sizes 12 to 18.
The Mayfair
In Blue Island—12956 S. Western
In Chicago—1209 W. 79th Street
Fur coats only at our Blue Island Store

Conserve Your RATION STAMP
Don't just buy shoes with your ration stamp . . . Buy comfort, style and long wear . . . We suggest . . .
NIERMAN'S ARCH-GRIP SHOES SCULPTURED TO THE FOOT
NIERMAN'S
Personally Designed Arch-Grip Shoes
$7.95 AAAA to EE Sizes 4 to 11

If you suffer from Painful Arches Corns, Bunions Headaches or Backaches
Come to Nierman's where we can usually offer you instant relief from foot suffering by fitting you correctly with properly designed shoes.
Nierman's 3148 W. 63rd St.
Cook County's Expert Fitters

NEW WORLDS AWAIT YOU
When Eyes Work Right
Every good business man—every clever housewife realizes no job can be well done with faulty equipment. Yet these same people may miss half of life's opportunities and beauties because their eyes are not working right. Stop and think —are you sure your eyes are functioning at top efficiency? Be sure with a NORMAN professional examination today.
CHICAGO'S FINEST OPTICAL SERVICE
Under the Personal Supervision of Dr. I. A. Kernis and Dr. R. Gilbert
Phone Englewood 8200 for Eye Examination Appointment
NORMAN
6355 South Halsted Street
Open Thursday and Saturday Evenings

UNANIMOUSLY ELECTED . . . FLEECE FINGER-TIPS . . .

No matter what their age or size, all fellows want a finger-tip coat . . . Here's a selection of finger-tips that will delight the heart of any BOY . . . Fleeces famous for their warmth without weight . . . Luxurious Rayon Quilted Linings . . . Fly fronts . . . Stitched bottoms and sleeves for added style . . . Others in reversible for weather-proof insurance . . .

BLUE, BROWN, CAMEL AND FAWN

Junior Sizes 6 to 12 $10.95 and up — Cadet and Student Sizes 12 to 22 $14.95 and up

GASSMAN
92nd Street
East of Commercial Ave.
Open Thurs. and Sat. Eves.

How to guard your
Weight and Energy
during food rationing

From all information we have been able to gather, America will probably eat more starchy, fattening foods this year than ever before. That's why, now, more than ever, you must guard your weight to avoid putting on pounds of ugly fat. And here's probably the easiest way to do this you ever read about. Simply mix ¾ glass* of Welch's Grape Juice with ¼ glass* of water. Drink before meals and at bedtime, and this remarkable action follows. First, you have less desire to eat starchy, fattening foods. Thus, you cut caloric intake without having to suffer a hungry moment. Second, the natural dextrose in Welch's is quickly consumed. This regime not only aids nature in consuming excess fat, but increases energy at the same time. You lose fat naturally; look and feel better. Don't take chances on gaining weight during food rationing. Get genuine Welch's Grape Juice today, and follow this verified way to lose weight. The Welch Grape Juice Company, Westfield, N.Y. *8 oz. glass.

How To Save Ration Points
Welch's Grape Juice is richer in energy value than the 4 leading fruit juices. It is so rich, it can be diluted with ½ water and still taste delicious. When served this way, it takes less ration points than any of 4 leading fruit or vegetable juices. Serve Welch's regularly and save ration points.

Hear
IRENE RICH
in
"DEAR JOHN"
Thrilling Radio Drama
SUNDAY
WBBM—4:45 P.M.

THE GM FAMILY RADIO PROGRAM
Listen to
"VICTORY IS OUR BUSINESS"
every week
Hear
THE WEEKLY REPORT OF WARTIME TEAMWORK BETWEEN WAR WORKERS AND WAR FIGHTERS
TODAY
12:30 P. M.
WGN
TRUE STORIES ABOUT GM FOLKS

"WASHINGTON REPORTS ON RATIONING"
EVERY SUNDAY
WMAQ • 2 P.M.
GUEST SPEAKER—AUGUST 15
FRANK C. WALKER
Postmaster General
Weekly Commentator
ERNEST K. LINDLEY, Wash. Correspondent
Presented by COUNCIL ON CANDY AS FOOD IN THE WAR EFFORT
AN ORGANIZATION SPONSORED BY NATIONAL CONFECTIONERS' ASSOCIATION

Lockheed and Vega present
"America—Ceiling Unlimited"
with
Joseph Cotten
and Nan Wynn, Wilbur Hatch's Orchestra & Chorus
WBBM
1 P.M.
EVERY SUNDAY

With FALSE TEETH
Use
EZO
Dental
Cushions
A Comforting Aid for Lower Plate Users
Relieves sore spots on tender gums.
Stops lower plate from raising and clicking.
Prevents seeds from lodging under plate.
Makes plate fit snugger.
Helps you wear and become accustomed to new plates.
Enables you to eat meat, tomatoes, pears, celery.
If not a powder, is not a paste, will not stick to plate.
Send 50c for 10 EZO Dental Cushions
EZO PRODUCTS COMPANY
Box No. 9306, Dept. 5, Phila. 29, Pa.

THEY GIVE their lives | YOU LEND your money
Buy More War Bonds Today • Second War Loan

Complete Radio Programs and Highlights for Today

CHICAGO FREQUENCIES.

W-G-N—720	WAIT—820	WJOB—1230
W59C—45.9	WLS—890	WSBC—1240
W75C—47.5	WENR—890	WCRW—1240
W51C—45.1	WAAF—950	WEDC—1240
WIND—560	WCFL—1000	WMRO—1280
WILL—580	WMBI—1110	WGES—1390
WMAQ—670	WJJD—1160	WHFC—1450
WBBM—780		

MORNING.

[M] indicates MBS, [N] NBC, [C] CBS, and [B] Blue network.

7—WBBM—News; organ fantasies [C].
WGES—Wake Up and Sing.
WLS—News; Morning Minstrels.
WIND—Morning Melodies.
WAIT—Good Morning program.
WAAF—Chapel in the Sky.
WILL—Concert Airs program.
WSBC—Negro Spirituals.

7:30—WLS—The Woodshedders [B].
WBBM—Musical Masterpieces [C].
WIND—Paradise Isle.
WILL—Daily Illini news.

7:45—WJJD—Sunday Morning Party.
WILL—Music of the Nations.
WLS—Morning Melodies.
WBBM—Golden Gate quartet [C].
WIND—Five Soul Stirrers.
WGES—News reports.

8—W-G-N—Cathedral of Music.
WLS—Old Fashioned Revival.
WBBM—News of the World [C].
WMAQ—News from Europe [N].
WIND—News; Melody Moments.
WJJD—Wesley Radio league.
WGES—United Swedish service.
WCFL—The News and You [B].
WAIT—Adventures in Research.
WMBI, W75C—Let's Praise Him.
WAAF—News; Musical Gems.

8:15—WBBM—Home on the Land.
WMAQ—Commando Mary [N].
WIND—Frederick Hutcherson Jr.
WCFL—Coast to Coast on Bus [B]
WAIT—Dave Minor program.

8:30—WEDC—The Gospel hour.
WMAQ—Melody's the Thing [N].
WJJD—Cornell Av. Ch. of Christ.
WBBM—E. P. Biggs, organ. [C].
WAIT—Lutheran program.
WMBI, W75C—Grace Notes.
WIND—The Rev. Miller Flenner.

8:45—WMBI, W75C—Meditations.
WBBM—English Melodies [C].
WIND—Mormon Tabernacle choir.
WILL—Today's guest speaker.

8:55—W-G-N—News reports.

9—W-G-N—Detroit Bible class [M].
WLS—Ervin Lewis, news.
WBBM—Church of the Air [C].
WMAQ—Highlights of Bible [N].
WCFL, WIND—News reports.
WAAF—Ballad Time.
WJJD—Your Worship hour.
WAIT—Old Sunday School.
WMBI, W75C—Voices in Song.

9:15—WIND—Music American.
WGES—Jugo-Slav American hour.
WCFL—Don Artiste, pianist.
WLS—Little Brown church.
WAAF—Sunshine Swing.

9:30—W-G-N—Know Your Onions; news.
WGES—George Marchan, baritone.
WBBM—Wings Over Jordan [C].
WMAQ—Turning the Pages.
WIND—This Is Our Enemy.
WJJD—The Music Room.
WAAF—Morning Musical.
WCFL—Southernaires, quartet [B].
WMBI—Miracles and Melodies.

9:45—W-G-N—Memo for Tomorrow [M].
WJJD—New Church-Swedenborgian.
WILL—News in Review.

10—W-G-N—Greetings from Your Boy.
WMAQ—Morning music.
WJJD—Waltz Time.
WGES—Amerigo Lupi program.
WBBM—News and Serenade.
WMBI, W75C—Good news.
WLS—Julian Bentley, news.
WILL—Student churches.
WIND—News; Home Swet Home.
WCFL—Soldiers of Production [B].
WSBC—The Polish Village.

10:15—WLS—Howard Peterson, organ.
WBBM—March with Uncle Sam.
WJJD—News reports.
WMAQ—The Radio Parade.
WIND—Rhythm Royalty.

10:25—W-G-N—News reports.

10:30—W-G-N—Yg. People's Church of Air.
WLS—Old Sunday School.
WBBM—Invitation to Learn [C].
WMAQ—News reports [N].
WAAF—Modern Manner Music.
WGES—Uncle Sam Speaks.
WJJD—Rev. G. E. Lowman.
WMBI, W75C—Gloria trio.
WCFL—Bing Crosby, songs.
WIND—Musical program.
WAIT—Bible Prophecy.

10:45—WCFL—Popular Waltzes.
WIND—Aircraft Institute.
W75C, WMBI—Winona Lake Confer.
WMAQ—Johnny Betts, pianist.
WIND—News; Pilgrim hour [N].

11—W-G-N—Reviewing Stand [M].
WLS—Reading the Funnies.
WMAQ—World Front discu'ns [N].
WJJD—Dr. Preston Bradley.
WCFL, WJOB, WIND—News.
WGES—American-Jewish hour.
WILL—Musical Moments.
WBBM—Salt Lake Tabernacle choir.
WAAF—Dance Time.
WAIT—Moody Memorial church.

11:15—WJJD, WCFL—Musical Motorcade.
WIND—Sunday Serenade.

11:30—W-G-N—Funny Paper Party.
W51C—The Chapel service.
WMAQ—That They'll Live [N].
WGES—Yiddish Swing program.
WAAF—Off the Record, music.
WIND—Methodist church service.
WLS—William Stratton, talk.
WBBM—Smilin' Ed program.
WCFL—Stars from the Blue [B].

11:45—WLS—Salute to American Heroes.
WILL—Washington—Inside Out.
WJJD—News reports.
WGES—Prelude to the Mass.

11:55—W-G-N—News reports.
WLS—Livestock estimates.

AFTERNOON.

12—W-G-N—The Spelling Bee.
W51C—Musical Tete-a-Tete.
WBBM—Great Lakes station choir.
WENR—News; Sunday Melodies.
WCFL—This Is Official [B].
WAAF—Sunday Serenade.
WGES—Catholic High Mass.
WMAQ—Preview of new records.
WILL—N. U. Reviewing Stand.
WJJD—Workers for Victory.
WIND—News; musical program.

12:15—WMAQ—Labor for Victory [N].
WBBM—Salute to Victory.
WJJD—It's Showtime, music.
WIND—Musical Motorcade.

12:25—W-G-N—Noontime Musical.
WENR—Industry and the Future.

12:30—W-G-N—Victory Is Our Business.
WJJD—The Concert Hall.
WBBM—Edward Murrow, news [C].
WILL—Rural Life Review.
WIND—Man Behind the Music.
WMAQ—Dinning Sisters [N].
WAAF—Dance Time.
WCFL—News reports.
WENR—Sunday musical and news.
WAIT—Heaven and Home hour.

12:45—W-G-N—News reports.
WBBM—Coronet Little Show [C].
WIND—Behind the Headlines.
WMAQ—War and Farm news.
WENR—Farm and War Fronts.
WCFL—Musical Motorcade.

1—W-G-N—Notes of Love.
W51C—The Salon hour.
WMAQ—U. C. Round Table [N].
WENR—Chapl'n Jim, U. S. A. [B].
WBBM—Ceiling Unlimited [C].
WMBI, W75C—The Editor Speaks.
WGES—Polish-American hour.
WAIT—J. C. O'Hair program.
WCFL—News reports.
WIND—News; Pilgrim hour [M].

1:15—W-G-N—Hits of Today.
WCFL—Baseball Interview.
WAIT—The Life Line.
WJJD—Sports Slants.
WMBI—Voice of the Novachord.
WAAF—Airline Dance.

1:20—W-G-N—Take Me to Ball Game.

1:30—W-G-N—Baseball: Sox-N. Y.
WAIT—The Scripture hour.
WBBM—World News Today [C].
WCFL, WJJD—Sox-N. Y.
WMAQ—John C. Thomas [N].
WENR—Sammy Kaye's orch [B].
WAAF—Off the Record, music.
WMBI—Instruments and Voices.

1:55—WBBM—Mary Ann Mercer [C].

2—W51C—Waltz Musical.
WBBM—N. Y. Philharmonic [C].
WMAQ—Ration reports [N].
WMBI, W75C—Gospel music.
WENR—News; musical program.
WIND—News reports.
WSBC—Jewish Dramatic guild.
WAIT—Near Unto God hour.
WGES—Polish Mirror of Events.

2:15—WMAQ—Upton Close, news [N].
WENR—Hanson W. Baldwin [B].
WIND—Bill Anson program.

2:30—W51C—Imperial male chorus.
WMAQ—The Army hour [N].
WGES—Polish Music Box.
W75C, WMBI—Music of Masters.
WAAF—Sing and Swing; news.
WAIT—Uncle John program.
WENR—Hot Copy, drama [B].

2:45—W51C—Gypsy Romance.
WIND—Melody Lane.

3—W59C—The Concert Hall.
W51C—Musical Potpourri.
WIND—Current news.
WAIT—The Lutheran hour [M].
WAAF—Musical Motorcade.
WENR—Sunday Vespers [B].

3:15—WIND—Sunday dancing party.

3:30—W-G-N—Swing It Show.
W59C—Design for Dancing.
W51C—Artists' Album.
WBBM—Andre Kostelanetz sh. [C].
WENR—Chautauqua symphony [B].
WAIT—Christian Catholic church.
WMAQ—Lands of the Free [N].
WMBI, W75C—The Lutheran hour.
WJJD—Dugout interview.
WAAF—Let's Dance program.
WEDC—Italian musical.

3:40—W-G-N—The Leadoff Man.
3:45—WJJD—Musical Interlude.

3:50—W-G-N—Baseball game.
WCFL, WJJD—Baseball game.
3:55—W-G-N—News reports.

4—W59C—On Wings of Song.
W51C—Sunday Vespers.
WMAQ—Summer Symphony [N].
WBBM—The Family hour [C].
WIND—News; Melodies program.
WAAF—Bing Crosby songs.
WENR—Where Do We Stand? [B].
WEDC—Italian musical.
WGES—Fr. Justin, Rosary hour.
WMBI, W75C—Winona Lake Confer.

4:30—W59C—Sunday symphony.
W51C—Revue in Music.
WENR—Sneak Preview [B].
WAIT—Bethany broadcast.
WIND—Dance orchestra.
WAAF—Chicago at Work.

4:45—WBBM—Irene Rich in drama [C].
WEDC—Italian program.
WAAF—Salon concert.

5—W51C—Latin Moods.
WBBM—The Silver Theater [C].
WENR—The Amateur hour.
WMAQ—The Catholic hour [N].
WIND—News; Topics for Teens.
WMBI, W75C—Revival hour.
WAIT—Midwest Bible church.
WAAF—Bright Spots on Parade.
WGES—George Jaworowski.

5:30—W59C—Broadway Echoes.
W51C—Musical Pickup.
WBBM—America in the Air [C].
WMAQ—Men at Sea, drama [N].
WCFL—The Green Hornet [B].
WAAF—Paul Small, songs.

5:40—W-G-N—Tenth Inning.

5:45—W-G-N—News; Carl Ravazza's orch.
WBBM—Coast Guard show.
WGES—Poland vs. Hitler.

EVENING.

6—W-G-N—Lawrence Welk's orch.
W59C—Rhythm Revue.
W51C—The Columbia hour.
WCFL—News reports.
WIND—News; Curtain Time.
WENR—Drew Pearson, news [B].
WBBM—The Jerry Lester show [C].
WMAQ—Those We Love [N].
WAIT—J. C. O'Hair program.
WJJD—Dinner concert.
WAAF—Juke Box to 8:00 p. m.
WGES—Polish Catholic hour.

6:15—W59C—Soldiers with Wings.
WENR—E. Tomlinson, news [B].
WCFL—E. Tomlinson, news [B].
WMBI, W75C—Message to Israel.

6:25—W-G-N—News reports.

6:30—W-G-N—Your Key to Happiness.
W59C—Console concert.
WENR—The Quiz Kids [B].
WMAQ—Bandwagon orchestra [N]
WGES—Polish concert hour.
WIND—Songs for Your Supper.
WBBM—Clifton Utley, news.
WMBI, W75C—Winona Lake confer.
WAIT—Frank and Ernest.
WCFL—Voice of Prophecy.

6:45—W59C—Waltz Time.
WBBM—Coast Guard reports.
WAIT—Norman Thomas, talk.
WIND—Top Tunes program.

6:55—WMAQ—Alex Dreier comments [N].

7—W-G-N—Mediation board [M].
W59C—Sundown Serenade.
W51C—Composers' hour.
WMAQ—Din. Shore-Whiteman [N].
WLS—Roy Porter, comm. [B].
WIND, WAIT—News reports.
WJJD—Katherine North and octet.
WBBM—Calling America [C].
WCFL—Irish hour, music.
WAAF—The Juke Box.
WEDC—Polish Daily News.

7:15—WIND—Souvenirs in Song.
WLS—Treasury Star Parade.
WJJD—News reports.

7:30—W59C—Let's Go Latin.
W51C—Dinner music.
WMAQ—One Man's Family [N].
WBBM—Johnny Presents [C].
WLS—Inner Sanctum Mystery [B].
WJJD—Supper Time Frolic to 9:30.
WIND—Sacred Heart program.

7:45—W-G-N—G. Heatter, news [M].
W59C—One Night Stands.
WAIT—Dave Minor program.

7:55—WBBM—New Calmer, news [C].

8—W-G-N—Stars of Tomorrow.
W59C—String Classics.
W51C—Comradeship in Music.
WBBM—Radio Reader's Digest [C].
WMAQ—Merry-Go-Round [N].
WCFL—The Revival hour.
WENR—Ouster and Parsons [B].
WIND—The Revival hour [M].
WGES—Amer.-Hungarian program.
WSBC—Bohemian program.

8:15—WENR—Chamber Music society [B].

8:30—W-G-N—Upton Close, news.
W59C—Twilight Casino.
W51C—Silver Strains of Melody.
WMAQ—Album of Familiar Music.
WSBC—Jack Cooper hour.
WBBM—Summer theater [C].

8:45—W-G-N—Eddy Howard's orch.
W59C—Sketchbook.
WENR—Jimmy Fidler [B].

9—W-G-N—John B. Hughes, news [M].
W59C—News; also on WIND.
W51C—The Concert Hall.
WBBM—Take It or Leave It [C].
WCFL—Lithuanian program.
WENR—Good Will hour [B].
WMAQ—The Hour of Charm [N].

9:15—W-G-N—H. Sanders and G. Savage.
WIND—Treasury Star Parade.
WGES—Uncle Sam Speaks.

9:30—W-G-N—They Give Their Lives.
W51C—Musical Favorites.
WMAQ—Bob Crosby show [N].
WBBM—Wm. L. Shirer, news [C].
WGES—Swedish program.
WIND—News; dance orchestra.
WCFL—Concert Melodies.

9:45—WBBM—Concert orchestra [C].

10—W-G-N—The Answer Man.
W51C—Concert Classics.
WENR—Summer Symphonette.
WIND—News; Symphonic hour.
WBBM—Alvin J. Steinkopf, news.
WMAQ—Hub Jackson, news.
WGES—Gospel Tabernacle.
WCFL—News reports.
WEDC—Symphonic hour.

10:15—W-G-N—Chicago at Night.
WMAQ—Rupert Hughes.
WBBM—Salute to Victory.
WCFL—Midwest Church of the Air.

10:30—W-G-N—News reports.
W51C—Rhythm on Parade.
WBBM—This Is the Underground.
WENR—Camp Ellis Notes.
WMAQ—The Pacific story [N]

10:45—W-G-N—Carl Ravazza's orch.; news.
WENR—Lou Breese's orchestra.

11—W-G-N—Tonight's World News.
W51C—Spotlight Varieties.
WMAQ, WENR—News reports.
WBBM—News; J. Dorsey's or. [C].
WSBC—St. Paul's church.
WCFL—All-Nations Church service.
WIND—Church of Deliverance.

11:05—WENR—Freddy Martin's orch. [B].
11:10—WMAQ—Moment Musical.
11:15—W-G-N—Eddy Howard's orch.
WMAQ—Charlie Dant's orchestra.

11:30—W-G-N—News; Griff Williams' orch.
WMAQ—Hospitality Time [N].
WBBM—Ray Pearl's orchestra [C]
WIND—The Night Watch.
WENR—Eddie Oliver's orch [B].

11:55—WMAQ, WENR—News reports.

12—W-G-N—News; Art Kassel's orch.
WBBM—News; Charlie Wright's or.
WENR—Midnight Musical.
WMAQ—Emile Petti's orchestra.
WIND—News; The Night Watch.

12:30—W-G-N—Swing Shift sports.
WENR—Woody Herman's orch.
WBBM—Boyd Raeburn's orch. [C].
WMAQ—Pot Luck and news.

12:35—W-G-N—Carl Ravazza's orch. [M].
1:00—W-G-N—News roundup.
WENR—The Swing Shift to 3 a.m.
WIND—News; also at 2 a. m.

Listeners' Choice

SPECIAL EVENTS.

9:30 a. m.—W-G-N—Know Your Onions, with Ben Markland of THE TRIBUNE.

10:30—WBBM—Invitation to Learning: Prof. Lionel Trilling, Louis Kroenberger, Lt. Lawrence Thompson on Holmes' "Autocrat of the Breakfast Table."

11:00—W-G-N—Reviewing Stand: "Your Taxes and Your Government." Speakers, Alfred P. Haake, Prof. Maynard Krueger, and Prof. Howard Berolzheimer.

11:00—WMAQ—World Front: Arthur Reily, Gregor Zeimer, Chang Pao-nan.

Noon—WCFL—This Is Official. Guest: Philip Broughton of WMC.

12:30 p. m.—W-G-N—Victory Is Our Business. Guest, Barnard Blaida.

1:00—WMAQ—U. of Chicago Round Table from England: "The Economic System—Today and Tomorrow," with Eric A. Johnston, William Benton.

1:30—W-G-N, WCFL, WJJD—Baseball: Sox vs. New York. [Double header.]

2:00—WMAQ—Rationing Reports, with Frank C. Walker, postmaster general.

2:15—WMAQ—World News Parade. Guest: Rear Adm. Yates Stirling Jr.

3:30—WMAQ—Lands of the Free. "Links of the Americas," drama.

6:45—WBBM—Coast Guard show. Premiere.

7:00—W-G-N—A. L. Alexander's Mediation Board. Guests: Dr. Houston Peterson, Edward Corsi, and Dr. L. Wendell Fifield.

10:30—WENR—Notes from Camp Ellis, with Pvt. Clark Dennis [Premiere].

VARIETY, COMEDY, AND DRAMA.

11:30 a. m.—W-G-N—Funny Paper Party: Reading of Sunday Tribune comics.

11:30—WMAQ—That They Might Live. Guest: Mary Martin, singer.

12:45 p. m.—WBBM—Coronet Little Show. George Jessel in a dramatization of his autobiography, "So Help Me."

1:00—WBBM—Ceiling Unlimited, with Joseph Cotten and Nan Wynn.

4:30—WENR—Sneak Preview: "It's Murder," with Santos Ortegas.

5:00—WBBM—Silver Theater. Marjorie Reynolds in "With All My Love."

5:05—WIND—Topics for Teens. Guest: Sylvia Sidney, stage star.

6:00—WBBM—Jerry Lester show. Guest: Joan Blondell.

6:30—WENR—Quiz Kids Richard Williams, 13; Joel Kupperman, 7; Claude Brenner, 15; Harve Fischmen, 12, and Sydelle Landfield, 11, tangle with four army sergeants and a WAC.

7:30—WLS—Inner Sanctum. Betty Winkler in "Death Stalks the Hunter."

8:00—WBBM—Radio Reader's Digest present stories by D'Annunzio.

9:00—WBBM—Take It or Leave It. Phil Baker, M. C.; Max Rosenbloom.

9:30—W-G-N—They Give Their Lives: Reports of war correspondents.

9:30—WMAQ—Bob Crosby's show, with Les Tremayne. Ruth Terry, guest.

10:30—WMAQ—Pacific story dramatizes "The Rise of Militant Japan."

MUSIC.

12:30 p. m.—WJJD—Concert Hall: Edvard Grieg's "Peer Gynt" suite.

1:30—WMAQ—John Charles Thomas sings "Danny Boy," "Without a Song."

2:00—WBBM—N. Y. Philharmonic symphony, conducted by Fritz Reiner. Soloist: Nathan Milstein, violinist, in Mendelssohn's E minor violin concerto.

3:30—WENR—Chautauqua symphony, with soloist, Polyna Stoska, soprano.

3:30—WBBM—Andre Kostelanetz show, with Mischa Elman, violinist, and Jennie Tourel, Russian mezzo-soprano, guests.

4:00—WMAQ—NBC Symphony plays Saint-Saens' "Suite Algerienne."

6:00—WJJD—Dinner concert: Vocal selections from "Blossom Time."

6:30—WMAQ—Bandwagon: Freddy Martin's band, with Harry Warren.

7:00—WBBM—Calling America. Bob Trout, Walter Cassel, and Joan Brooks.

7:00—WMAQ—Paul Whiteman-Dinah Shore. Guests, Jimmy Durante, Roy Bargy.

8:15—WENR—Chamber Music society, with Albert Spalding, Hazel Scott.

8:30—WBBM—Star Summer Theater, with James Melton and Joan Roberts.

9:45—WBBM—Concert orchestra, with Maria Kurenko, soloist.

10:00—WEDC—Symphonic hour: Ballet suite from Verdi's opera "Aida."

10:05—WIND—Symphonic hour: Schumann's "Carnaval" ballet suite.

Mary Martin will appear as guest star on the dramatic program "That They Might Live," over WMAQ-NBC at 11:30 a. m.

News Broadcasts

MORNING.

7:00—WBBM	9:00—WLS	10:15—WJJD
7:00—WIND	9:00—WCFL	10:25—W-G-N
7:00—WLS	9:00—WIND	10:30—WMAQ
8:00—WBBM	9:40—W-G-N	11:00—WIND
8:00—WMAQ	9:45—W-G-N	11:00—WCFL
8:00—WCFL	10:00—WBBM	11:00—WMAQ
8:00—WIND	10:00—WLS	11:45—WJJD
8:55—W-G-N	10:00—WIND	11:55—W-G-N

AFTERNOON.

12:00—WENR	1:00—WIND	3:00—WIND
12:00—WIND	1:00—WCFL	3:45—WAAF
12:30—WBBM	1:30—WBBM	3:55—WMAQ
12:40—WENR	2:00—WIND	4:00—WIND
12:45—W-G-N	2:00—WENR	4:00—WENR
12:45—WENR	2:15—WMAQ	5:00—WIND
12:45—WMAQ	2:15—WENR	5:45—W-G-N

EVENING.

6:00—WCFL	7:55—WBBM	11:00—W-G-N
6:00—WENR	8:30—W-G-N	11:00—WMAQ
6:00—WIND	9:00—W-G-N	11:00—WENR
6:15—WENR	9:00—W59C	11:00—WCFL
6:15—WCFL	9:00—WIND	11:30—W-G-N
6:25—W-G-N	9:30—WBBM	12:00—W-G-N
6:30—WBBM	9:30—WIND	11:55—WMAQ
6:55—WMAQ	10:00—WIND	12:00—WBBM
7:00—WIND	10:00—WBBM	12:00—WIND
7:00—WLS	10:00—WMAQ	12:55—WMAQ
7:15—WJJD	10:30—W-G-N	1:00—W-G-N
7:45—W-G-N	10:55—W-G-N	1:00—WIND

FIVE QUIZ KIDS MEET RANTOUL AIRMEN TODAY

Five Quiz Kids will journey to Chanute field, at Rantoul, Ill., to compete with four army air forces sergeants and a WAC corporal on today's battle of wits at 6:30 p. m. over WENR-Blue. The show will be broadcast before 2,800 men in the camp auditorium and it will be conducted as the other competitions have—the Quiz Kids on one side of the platform, the army representatives on the other.

The lineup for the competition will include Staff Sgt. Cecil L. Head of Louisville, Ky., recipient of a B. A. degree from Yale university; Sgt. John W. Alexander of Miami, Fla., who has majored in Latin and Greek at Oberlin, O.; Staff Sgt. Mark W. Smith, who studied civil engineering at the University of Wisconsin; Sgt. J. Donald Osier of New York City, who received his B. A. degree at Colgate university, and Corp. Gwen Perry of Devonshire, England, a WAC, against Joel Kupperman, 7; Richard Williams, 13; Harve Fischman, 12; Claude Brenner, 15, and Sydelle Landfield, 11.

ON SHORT WAVES

LONDON.

The following short wave programs may be heard over GSC, 9.58 meg., 31.34 m.; GRG, 11.68 meg., 25.68 m.

4:15 p. m.—London Calling; 4:30, Sunday Service; 5:30, news; 6:15, world news roundup; 6:30, Stars and Stripes; 7, North American guest night; 7:45, Britain Sings; 8:06, news; 8:15, Answering You; 9, Symphony orchestra; 10, Radio Newsreel; 11:30, news.

AUGUST GARDEN CARE IMPORTANT FOR FULL YIELDS

Watering Urged During Usual Dry Month.

BY BEN MARKLAND.

Gardeners need to concentrate on their cultivating chores to prevent mid-August from providing a black mark on their gardening "report card." The planting periods of early spring and summer are the main sources of gardening enthusiasm, but now that the planting periods are almost over and the August sun is showing its power the gardeners may tend to neglect the late summer garden jobs which contribute materially to a full yield.

Among the important August garden duties are watering, weeding, mulching of certain crops, fertilization, intensive cultivation of the top soil, combating insect enemies, and tying the stalks of staked tomato plants.

Watering Is Necessary.

Watering is among the most important of these jobs. July and August usually are the dry months, and this summer the late rains have been light. There have been only three rains of any importance in the Wheaton area in the last six weeks, and the rain gauge on THE TRIBUNE'S farm showed that these three rains totaled only 1.2 inches.

As a result the farm gardener has used the large rotary sprinklers several times to soak the top 10 inches of soil. Even the tomato plants, which do not require artificial watering except during prolonged drouths, were included in the watering program.

Cultivate the Topsoil.

After the garden has received water, either from rainfall or artificial means, light cultivation of the topsoil should follow as soon as the ground is dry enough that mud doesn't cling to the shoes. By using a hand cultivator or wheel cultivator to pulverize the topsoil, a natural mulch is created which aids in conserving the moisture. During this cultivating process weeds also should be destroyed.

In northern Illinois the planting season is over except that gardeners still can plant radishes for fall use by selecting varieties which mature in 20 to 26 days.

Early Lettuce and Spinach.

If the gardener has vacant space which otherwise would be wasted he also can plant early varieties of leaf lettuce and spinach. These require 40 to 45 days for maturity, thus if killing freezes do not come until late September could mature. The small, tender leaves of these plants can be used as early as 30 days after planting, so a partial crop still can be harvested even if frosts strike in mid-September.

Vegetables planted during July and August progress faster with light side dressings of commercial fertilizer. Young rows of beets, carrots, and leaf crops are especially benefited if the gardener digs a shallow trench alongside the rows and places a large handful of fertilizer to each six row feet.

Renew Upton Close.

Upton Close, authority on far eastern affairs, who is heard on W-G-N and Mutual Sundays at 8:30 p. m., has had his broadcasts renewed, effective Sunday, Aug. 29. Lumberman's Mutual Casualty company sponsors his broadcasts.

This Week in the Garden

Monday, Aug. 16.

Once again attention is called to the urgency of cutting all weeds that are going to seed in the garden and immediate vicinity. If weed growth is to be kept down they must be cut when young to prevent seed from forming; if mature, they should be cut, allowed to dry and burned.

When large cracks appear in the soil it is an indication of a lack of moisture, sometimes caused by a lack of humus in the soil. Keep cultivating, at least to eliminate weeds, for they deplete the soil of food and moisture.

Tuesday, Aug. 17.

The flower garden needs attention at all times. Water as often as necessary and mulch the ground. Don't just sprinkle the soil, but soak it thoroly and water again when the soil is dry, not bone dry.

Some plants take a lot of water, especially tropical plants like the elephant ear, fancy leaved caladium, cannas, and similar plants, but do not keep the ground soaked where geraniums are growing. Too much water causes a soft growth with fewer flowers.

Wednesday, Aug. 18.

Oriental poppies are among the most gorgeous of all perennials, and they should be divided and transplanted now while dormant. They are at their best when planted in masses and contrast pleasingly with the garden heliotrope.

The roots can be cut into 2 inch lengths, planted in sandy soil and many new plants obtained. Plant the roots right side up.

Stake chrysanthemums and spray them for plant lice. Watch for red spiders; heavy syringing will keep them under control, but dusting with superfine sulphur will kill them. Many kinds of plants are likely to become infested with this pest.

The lifting and dividing of iris may continue. It is one of the best plants for the city garden and the number of varieties is legion.

Thursday, Aug. 19.

Do not allow strong rock garden plants to smother out weaker but choice kinds. Work over the garden and be sure to water during hot, drying weather. Deadwood can be removed from shrubs at this time and it is easier to distinguish while the foliage is present.

Hardy ferns can be transplanted now, and there are many places where masses of them can be used to advantage, such as the shady kinds between buildings if the shade is not too dense.

Most ferns like a moist soil and mulching with leafmold will aid materially in keeping them in good condition.

Sow columbine this month. It is one of the most delightful of hardy plants and does well in sun or partial shade. There are several fine strains, but the long spurred varieties are most popular.

Friday, Aug. 20.

Madonna lilies and the hardy amaryllis should be planted as soon as possible. Both are excellent as garden subjects and while large bulbs are comparatively expensive smaller sizes are suitable for massing. Madonnas should be planted early and no more than 2 inches beneath the surface; they make an autumn growth.

Buy a calla lily for winter growth and flower. Use a fairly large pot, rich soil, and water well. Place in a cool, shady spot for about three weeks or until roots have formed. Place in a sunny window before frost and when growing vigorously apply fertilizer once a month.

Saturday, Aug. 21.

Do not delay in making the new lawn, for this is the best time to do the work. If the soil is poor or lacks humus, incorporate 2 inches of peat moss in it, or well decayed manure. Spade well, breaking up all lumps and rake to a fine seedbed.

Buy the highest grade seed mixture, which may be obtained ready mixed for either sun or shade. Sow at the rate of one pound to each 250 square feet. During hot fall days it may be necessary to sprinkle the soil.

The ground should be spaded, but often the inexperienced gardener is prone to scratch the surface with the rake and sow seed over the surface. The soil should receive first consideration if a good lawn is to be obtained.

Prepared in cooperation with Garfield park conservatory.

[ADVERTISEMENT]

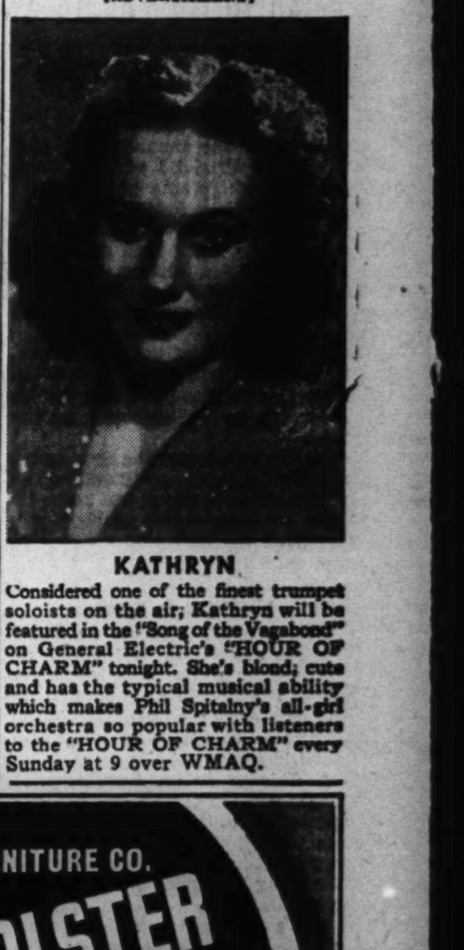

KATHRYN
Considered one of the finest trumpet soloists on the air; Kathryn will be featured in the "Song of the Vagabond" on General Electric's "HOUR OF CHARM" tonight. She's blond; cute and has the typical musical ability which makes Phil Spitalny's all-girl orchestra so popular with listeners to the "HOUR OF CHARM" every Sunday at 9 over WMAQ.

AVOID HEATLESS DAYS
ORDER COAL
Now!
10% DOWN
6 MONTHS TO PAY
GOLDBLATT BROTHERS

WHEELS ALIGNED—FRAMES AND AXLES STRAIGHTENED
• AUTO PAINTING
• WRECKED CARS REBUILT
Expert Matching and Refinishing Free Estimates On All Jobs
KRUMDICK & SONS
Now in Our Third Generation
7917 VINCENNES AVE.
Phone TRiangle 1280

You Need
TWO PAIR OF HOLLANDS GLASSES
Get the Safety, Protection and Comfort of an Extra Pair
War workers and business men these days can take no chances. Not a minute can be lost from work on account of a broken pair of glasses. Today, come to HOLLANDS and get a duplicate pair of glasses made. It may save you a day's pay later if your one pair should break.
Pay for your glasses on our liberal BUDGET PLAN while you wear them. There's no charge or obligation for examination. Stop in any time or phone for appointment: ENglewood 0100
As a service to our friends and neighbors of 32 years in Englewood, we have been striving to create the perfect optical service regardless of costs or profits. At HOLLANDS you will find friendly professional attention of the finest type.
BUY WAR BONDS
HOLLANDS
OPTOMETRISTS
JEWELRY DIAMONDS RADIOS
Founded 1910
JEWELRY-RADIOS-OPTOMETRISTS
6335 S. HALSTED ST.
Air Conditioned Free Parking Open Thurs. & Sat. Eves.

LET CITY FURNITURE CO.
RE-UPHOLSTER and REBUILD
YOUR OLD SUITE
• Our 32 Years Is Your GUARANTEE of SATISFACTION
• UNION CRAFTSMEN
• Rebuilt with NEW MATERIALS
• NEW FILLINGS
• NEW SPRINGS Where Needed
• Woodwork REFINISHED
• FREE PICKUP and DELIVERY
• COMPLETELY RECOVERED

FIVE-YEAR GUARANTEE On Construction and Workmanship
A CITY representative will call day or evening with 250 new 1943 samples and FREE ESTIMATES
$35 for 2 Pieces
CHAIR $12.50
SOFA $22.50
Others $29.50 to $99.50
For Free Estimate—Phone
NORMAL 5500
CONVENIENT TERMS
CITY FURNITURE CO.
6160 SOUTH HALSTED STREET
Open Thursday and Saturday Evenings

WHY WONDER WHOM TO CALL?
When need arises, select the firm preferred by an increasing number of Chicago families—Skeeles-Biddle Colonial Chapel. We provide every facility for comfort and convenience in order that services of such cases as any family can afford.
Air Conditioned Ample Parking
SKEELES-BIDDLE
funerals
EST. 1875
COLONIAL CHAPEL • 7838 Cottage Grove Ave.
Telephone RADcliffe 0220

GOLDBLATT'S
State St. Store Only

MONDAY at GOLDBLATT'S FROM 12 NOON TO 9 P.M.

WHAT IS IT?
A complete department store-within-a-store . . . all on one great floor.

WHY IS IT?
To bring the thrift-wise a speedy modern method of economy buying.

YES! WE HAVE IT!
What? Why, practically, everything you'll need . . . at traditional Goldblatt thrift prices!

STATE ST. STORE NEW 7TH FLOOR-THRIFTMART

MEN'S PULLOVERS

88c
All-cotton sweaters. Crew neck. Navy, maroon. S. M. L.
Men's Furnishings—7th Floor

MEN'S WORK PANTS

$2
"Pepperell" whipcord, covert. Vat-dyed. 30-42.
Work Clothes—7th Floor

WORK SHIRTS

89c
Fast color fabric. Reinforced. Some Sanf. 14½-17.
Work Clothes—7th Floor

BOYS' SHIRTS

68c
Broadcloths, 8-14½. White and fancy flowers, 4-10.
Boys' Wear—7th Floor

CHILD'S ANKLETS

15c
Seconds of well known brands. Ribbed or plain. Sizes 6-10½.
Hosiery—7th Floor

MEN'S 'KERCHIEFS

4½c
Fine white cottons. Large Hemstitched. 12 limit.
Handkerchiefs—7th Floor

GIRLS' SLIPS

69c
Lustrous rayon satin slips for youngsters. Well made. 8 to 14.
Girls' Undies—7th Floor

WOMEN'S SLIPS

$1
Jersey knits. Irregulars of 2-bar tricot rayons. 6-gore.
Knit Undies—7th Floor

PLAYING CARDS

23c
Regular "Playmore" Cards for bridge or pinochle games.
Stationery—7th Floor

Misses', Women's All Wool Knubby Knit Sweaters

$3.98

Slipovers, too! An exciting collection of both cardigans and slipovers. Slightly irregular, true, slightly soiled . . . that's why we're able to offer them at this astounding price! New Fall Shades. Sizes 34-40.

New Fall Skirts $2.44
Plaids, "cords", twills. 24-30.
Women's Sportswear—Seventh Floor

51-Gauge Full Fashioned Rayon Chiffons
50c

Extra sheer high twist. Reinforced for maximum wear. New shades. Slight seconds. In sizes 8½ to 10½.

Cant-Run Rayon Hose $1
Full fashioned. Irregulars. Sizes 8½-10½.

Mesh Run-Resist Hose 25c
Durable rayons. Seconds. Sizes 8½-10½.

No-Seam Stockings 19c
320 needle. Rayon. Seconds. 8½-10½.
Hosiery—Seventh Floor

Women's Sample Blouses $1.39
One and two of a kind. Delightful styles in cool rayon crepes. Not all sizes every style, but a wide selection. 32-44.
Women's Blouses—7th Floor

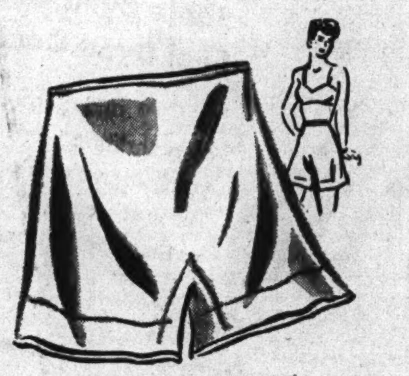
Women's Rayon Undies 39c
Slight irregulars of a better grade. Stepins and panties. Full cut for perfect fit. Regular and extra sizes.
Knit Underwear—Seventh Floor

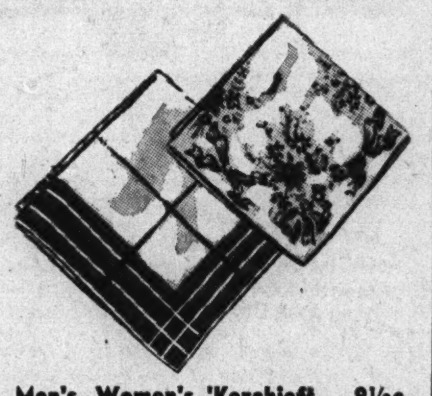
Men's, Women's 'Kerchiefs . . 9½c
For men: Fine cotton, with satin stripes, colored borders. Some initials. For women: Fine cotton prints, sport size. New full patterns.
Women's Sport Prints 6c
Fast color cotton prints. Large size.
Kerchiefs—Seventh Floor

Men's Jackets $5
Smart styles in suedes, wool-and-capeskins and all wool loafer coats. (Content as labeled.) 36-44, but not in each group.
Men's Sportswear—Seventh Floor

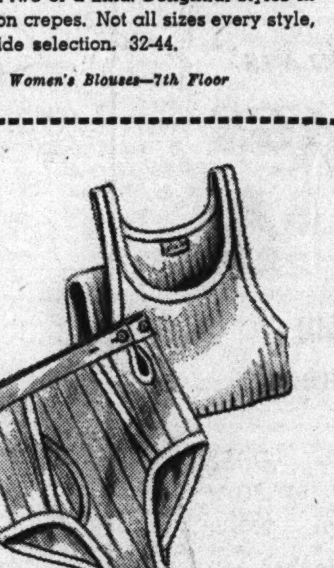
Men's Shirts, Briefs . . . Ea. 29c
Knit from fine combed cotton. 39c irregs.
Cotton U'Suits. $1.29 irregs. 36-44 . . . . $1
Sweat Shirts. 98c irregs. 36-46 . . . . 79c
Men's U'Wear—Seventh Floor

Men's 2-Pc. Utility Suit . . . $3
"Big Yank" make. Matched drill. Pants, 30-42; shirts, 14½-17.
Overall Pants, $1.29 Suede Cloth Shirts, $1
Denim O'alls, $1.69 Denim Shop Apron, 49c
Work Clothes—Seventh Floor

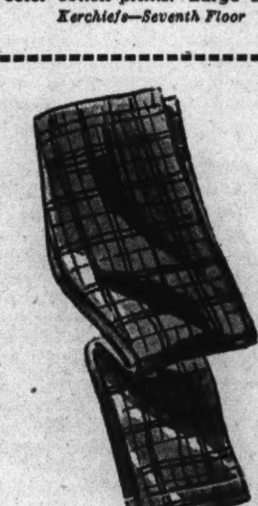
Men's Slacks $1.09
Fast color woven fabrics and novelty prints in popular patterns. Sizes 30 to 42, but not in each group.
Men's Sportswear—Seventh Floor

Men's Fancy Hose . . . . Pr. 17c
Smart, dressy patterns. Knit from durable rayon yarns. Seconds of better grades. Popular colors. Sizes 10 to 13.
Men's Hosiery—Seventh Floor

New-for-Fall Colors and Patterns!

MEN'S SHIRTS
88c

Priced-for-economy shirts in refreshing new patterns, in a large assortment of tempting colors. Some all whites are included in this notable group. Sizes 14 to 17.

Clear-Toned Sports Shirts . . $1.77
Rayons and cottons. Many shades, S, M, L.

Fine Broadcloth Pajamas . . $1.68
Coat, middy styles. Fast color. B to D.
Men's Furnishings—Seventh Floor

Smart for Fall and Winter!
MEN'S OVERCOATS
$17.90
USE TIME PAYMENT

Everything you look for in an overcoat . . . handsome styling, fit, service, PLUS abundant warmth. Fine fabrics (wool content as labeled). Oxford and bankers' grey, brown, blue. All sizes.
Men's Clothing—Seventh Floor

Men's Fall Hats $3.95
Famous makes. Quality felts. 6⅞-7½.
Men's Hats—Seventh Floor

CRACKER JACK

3 for 8c
The more you eat the more you want! Limit of 3 packages.
Candy Dept.—7th Floor

FIG BARS

15c Lb.
Fresh fig center, soft cookie jacket!
Cookie Dept.—7th Floor

SHOE POLISH

5½c
Well-known brands. Black or brown. Easy to use.
Notions—7th Floor

PAPER NAPKINS

7c
80 white embossed napkins in a dispenser box.
Notions—7th Floor

BATH TOWELS

27c
Cannon 20x40" whites with colored borders.
White Goods—7th Floor

CRINKLE CLOTH

44c Yd.
36-in. Strong natural American plisse.
Window Shades, 7th Floor

RAYON PANELS

$1 Ea.
Washable rayon marquisette. 43x78-in. Sheer!
Curtains—7th Floor

CROCHET COTTON

10½c Ball
Clark's O.N.T. and Brooks. White, ecru, beige. 3 to 60.
Fancy Goods—7th Floor

9 FT. FELT BASE
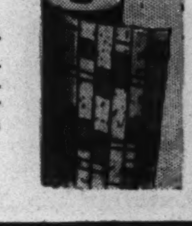
33c Sq. Yd.
Artistic patterns. Fine selection. Many famous makes.
Linoleum—7th Floor

Monday, State Street Store Open 12 Noon to 9 P. M.—Buy Bonds and Stamps for Victory

GOLDBLATT'S State Street Store NEW 7TH FLOOR-THRIFTMART

Precious Furred CLOTH COATS

Buy on Lay-Away! **$33**

Special group of lovely furred coats to celebrate the opening of our 7th floor thriftmart. Sable dyed squirrel, durable skunk, soft dyed fox; many large fur borders. Fine fabrics, interlined. 10-20, 38-52, 35-47.

TWO-IN-ONE-COATS

All wool coats with removable lining. A "must" for moderns. The lining comes out in warm weather. Sizes 10-18. **$19.95**

Coats—Seventh Floor

RICH SABLE DYED MUSKRAT

Featuring Beauty, Style and Durability **$139**

Rich Russian Sable Blend Notable Quality in Our New 7th Floor Thriftmart

Looking for a really lovely coat that pleases your fashion-sense . . . and appeases your budget? These luxurious Russian Sable Blended Muskrats are smartly styled . . . long wearing . . . and smart looking. You'll be proud to own one.

Lay-Away Investment! 10% Deposit and 10% Monthly Reserves Your Selection Until Nov. 1st

SMARTLY STYLED FUR COATS

$69

Black Dyed Persian Paw
Skunk Dyed Opossum
Mink Striped Coney
Sable Dyed Coney
Seal Dyed Coney

Quality and beauty at a thriftmart price you never expected. Turnback cuffs, high yokes, tuxedo fronts.

Furs—Seventh Floor

LOVELY DRESSES TO GREET THE FALL

$6.60

Dresses That Go to Work!
Dresses That Like to Play!

These 1 and 2-piece rayon crepes and travel print jerseys can lead a double life. Perfect for work . . . just the answer for dinner and dancing. For juniors, misses and women.

A Special Group of Handsome New Dresses, for Early Fall. Sizes 12 to 52. $3.99

Dresses—7th Floor

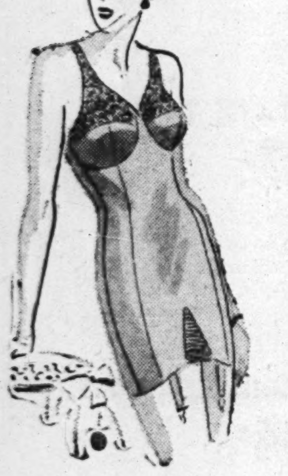

FAMOUS VENUS FOUNDATION

$5

Plain material. Uplift bra top. Semi-stepin style. Figure control—comfortable to wear.

Uplift Bras...........69c
Batiste and rayon satin.

Corsets—7th Floor

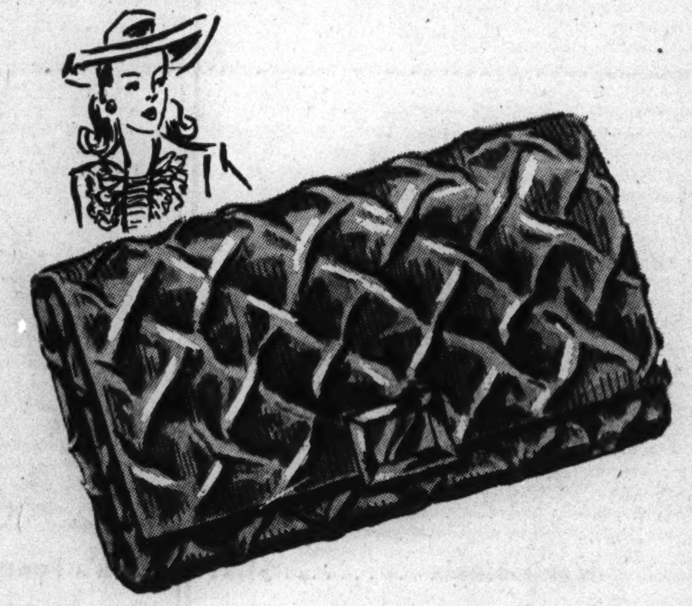

SMART SAMPLES AND IRREGULARS

NEW FALL BAGS

Distinctive New Styles **$5**

Ready to Usher in the Fall!
Perfect with Your New Clothes!

Samples and slight irregulars of much higher priced bags. Envelopes, pouches and top handles. Brown, black, and new fall colors.

Failles, Capeskins, and Broadcloths

Handbags—7th Floor

There's Priceless Flattery Here!

Hats Jaunty and Gay For the New Fall Season

$2

Quality beltings, felts and velvets in the best-looking styles of the year. Pompadillys, pompadours, berets and brims in coffee, soldier blue, turf, aussie green, Kelly, brown, black, and navy.

Hats—7th Floor

COLORFUL PLAY SHOES

3 Outstanding Groups

$1.29 $1.69 $2.29

Cool, Comfortable, Gay!

All the play shoes you admired so much in the beginning of the season. Get them now while there is still time to get miles of walking-playing pleasure from these shoes. You'll love their cool walking comfort.

Shoe Dept.—7th Floor

SLIPOVERS AND HOOVERETTES

$1.19

Gay dresses. Ric-rac or contrasting trim. S. M. L.
2 limit

Pinafóre Aprons..........$1
Ruffle trim. S. M. L. 2 lim.

Fruit-o'-Loom Dresses...$1.95
Housecoats $1.69
Chenille Robes.........$3.95
Print Aprons............39c

Tub Frocks—7th Floor

MULTIFILAMENT RAYON SLIP

$1.69

Rayon crepe slips. Lace and embroidery trim in pink, blue, white, maize. Adjustable shoulder straps. Sizes 32 to 40.

Broadcloth Slips.........44c
Built up shoulders. Perfect quality. Sizes 36-52.

Famous Brand Slips.....$1.33
Irregulars. Sizes 32 to 44 in group. Not all styles.

Lingerie—7th Floor

Monday, State Street Store Open 12 Noon to 9 P. M. Buy More War Bonds at Goldblatt's

GOLDBLATT'S State Street Store NEW 7TH FLOOR-THRIFTMART

YOUTHS' "FINGERTIPS"

$12

Famous Barbour make of warm fleecelike fabric, with durable quilted rayon lining. Swank styling. Color choice. Sizes 10 to 20.

Plaid Campus Coat......$6.99
Warm fabrics; Fall styling. Some with zipper book pocket. Sizes 6 to 20.

Boys' Wear—Seventh Floor

GIRLS' COAT SETS

$9.95

Heavy fleece-like fabrics. Well made. Warm and snug. With matching ski pants. Sizes 7 to 10.

Pleated Skirts. Sizes 7-16........$2.95
Spun Rayon Dresses, 7-14......$1.95
Girls' Neatly Made Blouses.....$1.39

Teen and In Between Fashions—7th Floor

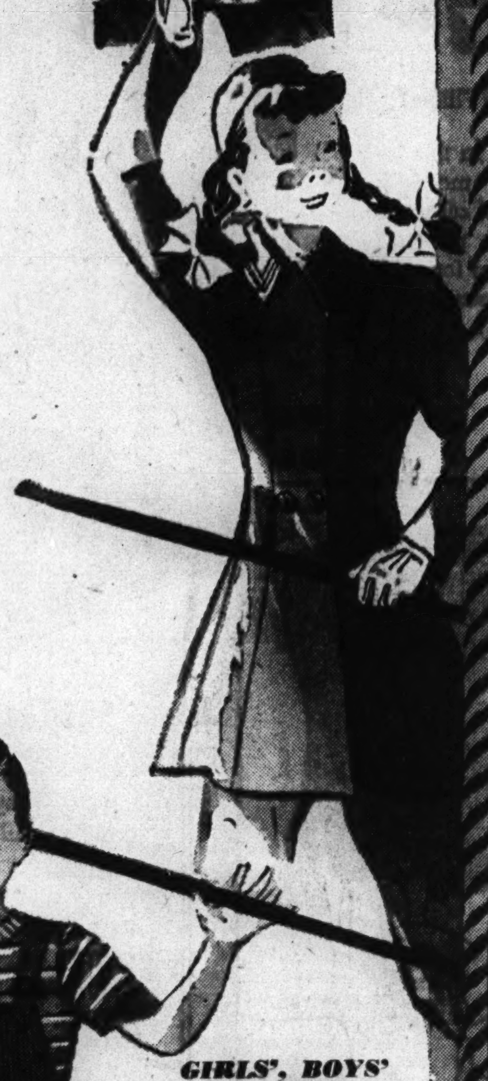

GIRLS', BOYS' OVERALLS

$1.59

Bib-top, pinwale corduroys. Navy, royal, wine, brown, teal. Tubbable. Sizes 3-8.

Crew Neck Polo Shirts 89c
Strped. Short sleeves. 2-8.

Juvenile Section—7th Floor

Boys' Long Pants $2
Corduroys and wools (content as labeled). Slight irregs. better quality. 8-20.

Overall Pants $1
For boys. 8-oz. Sanforized blue denim, reinforced at strain points. 6-12.

Boys' Wear—7th Floor

FOR THE YOUNGER SET

Curity Gauze Diapers...$1.94
24x40. Slight irregulars.

Receiving Blankets.......25c
White with pink, blue.

Infants' Shirts............39c
Rayon stripes. Tie side. 2-4.

Infants' Pants.............39c
Tie sides. S. M. L.

3-Pc. Bootie Set.........$1.77
White, pink and blue.

Waterproof Sheets........89c
Flannelette on one side. 27x36".

Knit Gowns..............69c
Cotton. Draw string bottom.

High Chair Pads.........$1.29
Rubberized. Ruffled edge.

Knit Creepers............79c
Irregulars. Neatly made.

Toddlers' Dresses........79c
Fruit of the Loom dresses.

Wee Boys' Suits.........89c
Broadcloth. Nicely made.

Mosquito Nets............59c
For carriages. Protection.

Knit Kimonos.............89c
Pastel colors. Warm.

Bird's-eye Diapers......$1.69
27x27 inches. Absorbent.

Infants' Wear—7th Floor

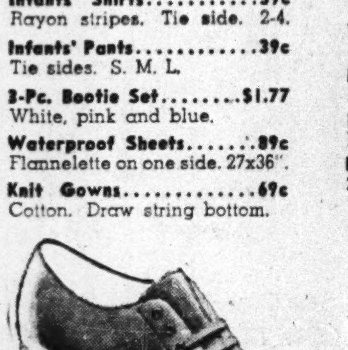

Sturdy-for-School BOYS' SHOES

$2.49

Bluchers, brogues, plain toes, in black, brown, antique. Good quality leather uppers, strong compo soles. 2½ to 6.

Boys' Shoes—7th Floor

Scuff-Proof Tip Oxfords.............$2.48
9½ to 12. Goodyear welt construction. Sizes 12½-3..$2.98

WASHABLE CORDUROY

For Tots' Overalls
For Suits and Skirts

79c Yd.

This all-popular cotton fabric comes in a complete range of new fall colors . . . turkey red, tobacco brown, kelly green, copen blue, gold, moss. For school togs.

COTTON REMNANTS

Tubfast and Sturdy—Many Home Uses! **19c Yd.**

Long mill lengths of solid color cottons, including percales, shantung, novelty weaves, also printed cotton suitings. Tubfast.

SEERSUCKER PRINTS

Sew for School! No Ironing Needed! **34c Yd.**

Prints, checks, stripes, florals for housecoats and street dresses. All first quality and washable . . . cut from full bolts.

Yard Goods Dept.—Seventh Floor

RAYON CREPE

49c Yd.

Seconds of fine French crepe prints in splashy florals, neat allover designs. They're all guaranteed washable. 39 in. wide.

Yard Goods—Seventh Floor

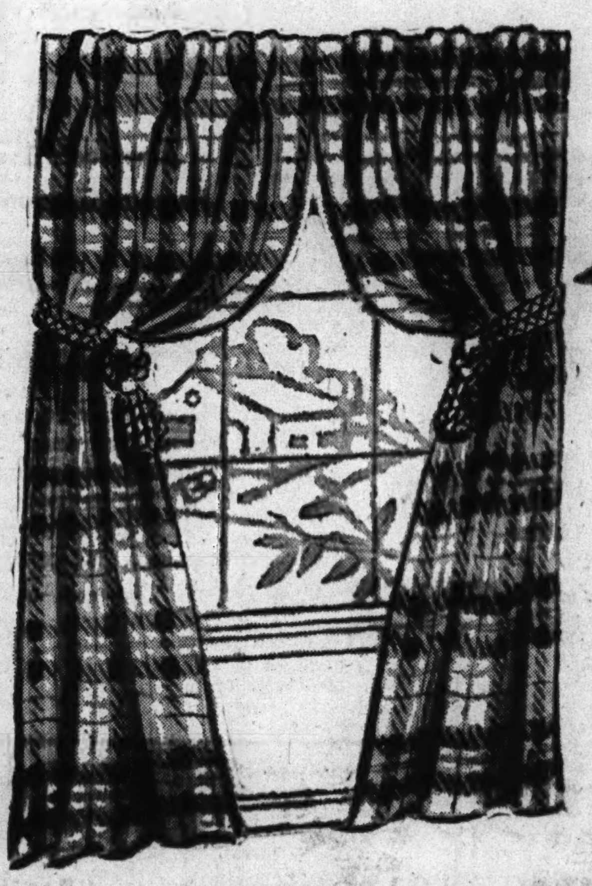

DRAPERY WONDERS

In Printed Cretonne

Ready-to-hang draperies . . . 34 inches wide and 2 1/6 yards long. They're fully cut, will fall gracefully, look well. **$1 Pr.**

Homespun and Rufftex Drapes

$1.99 Pr.

36" wide and 2½ yards long. All hemmed and finished.

Spun Rayon Printed Drapes

$3.99 Pr.

Fully cut and lined throughout. 50" wide, 2½ yards long.

Drapery Remnants

Yd. 39c

Frosted cloth cretonnes and rich novelty weaves

Curtain Materials

Yd. 12½c

Printed voiles, rayon grenadines. Remnants.

Draperies—Seventh Floor

Grand Curtain Array!

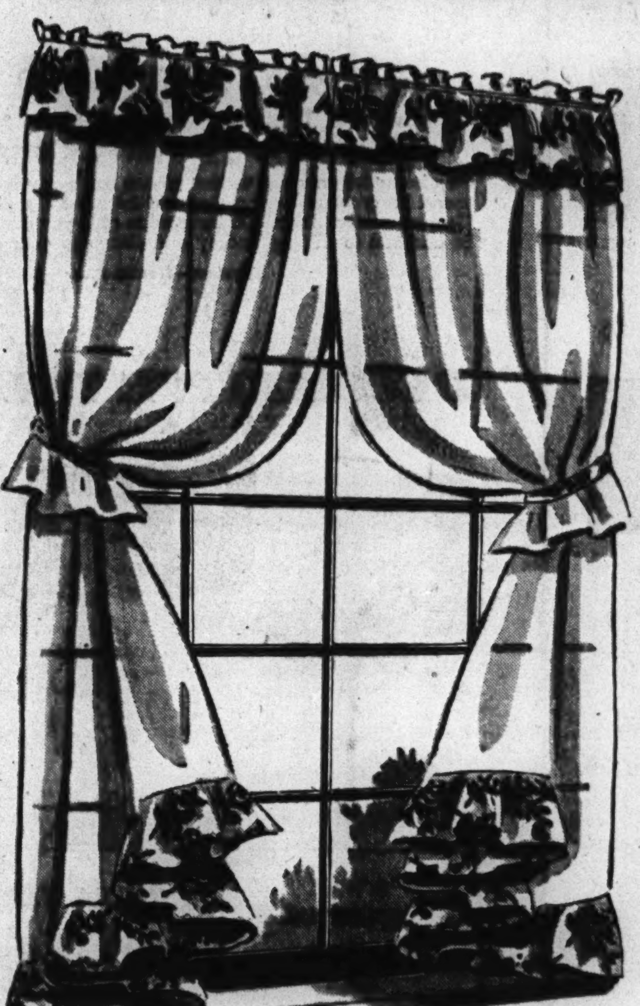

68 In. SWAGGERS COTTAGE SETS

$2.66 Pr.

Swagger Curtains made of fine voile with gaily printed deep valance and flounces. They're a full 68-inches wide to the pair; 87-inches long. Suitable for dining room, bedroom, dinette.

Cottage Sets consisting of 6 pieces for kitchen or dinette. A fine selection of these charming voile sets, all trimmed in red or green. You'll be amazed at the quality and styling!

Rayon Marquisette Panels
Remarkably fine quality panel for living or dining room windows. Each, **59c**

Sheer Quaker Lace Panels
Made of fine quality yarns in neat all-over and border patterns. Each, **79c**

Curtains—7th Floor

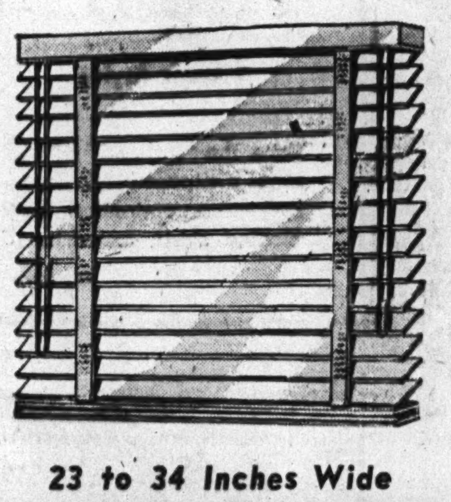

23 to 34 Inches Wide

VENETIAN BLINDS

All 64 Inches Long
2 Inch Wood Slats

$2.49 Ea.

Flexwood blinds with adjustable slats, fine-looking finish. They're easy to clean . . . washable and convenient.

3x6 Ft. Shade

44c Ea.

Striped shades. On good spring rollers. Seconds in pongee, ecru, white.

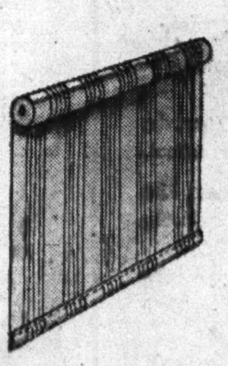

Shades—Seventh Floor

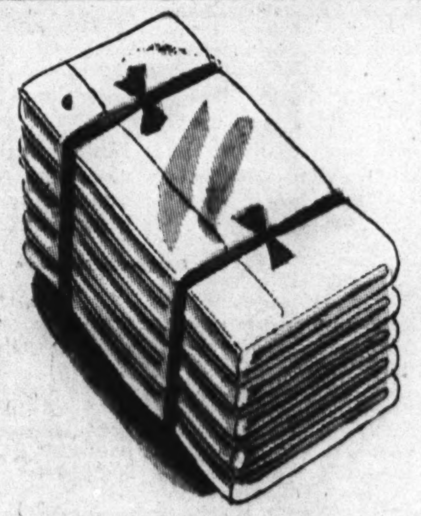

Goldblatt Bond Sheets

$1.37 Each

81x99 in. Bleached. Long staple cotton yarns. Laundry tested. 2 limit.

Floral Blanket Covers
For comforter or blanket. Floral pattern. Bound seams. **$1.88**

6x6 Ft. Shower Sets
Fine decorated celanese rayon sets. Ruffled window drapes. Set **$3.77**

Chenille Rug Sets
Two-tone pastels. Rug and lid cover. Set **$1.77**

Washed Towel Squares
30x34" approximate size. Each **17½c**

Heavy Wash Cloths
Pastel and white with colored border. Absorbent.............. **9c**

White Goods—Seventh Floor

Fine Printed Tablecloths

Many famous patterns in these washable luncheon cloths. Slight imperfections — will not impair wear. **$1**

Lady Myra Knitting Worsteds..Skein 77c
White only in 4 oz. worsted.

Fancy Goods—Seventh Floor

Plaid Double Blankets

Sturdy cotton. 3½ lbs. Colorful block plaids. Matching color sateen edge. 72 x 84 in. size. **$2.88 Pr.**

Feather & Down Comforters

72x84" cut size. Covered with floral cambric. Lightweight. **$7.77 Ea.**

72x84" Quality Blankets...........$2.88
A warm and lightweight mixture of 25% rayon and 75% fine cotton. Choice of colors.

66x76" Plaid Sheet Blankets..........88c

70x80" Heavy Cotton Blankets......$1.99

Blankets—Seventh Floor

Monday, State Street Store Open 12 Noon to 9 P. M. Buy More War Bonds at Goldblatt's

GOLDBLATT'S *State Street Store* NEW 7TH FLOOR-THRIFTMART

POPULAR CIGARETTES

200 in carton.......$1.39

Lucky Strikes, •Camels, Old Golds, Philip Morris, Raleighs, Chesterfields, Tareytons, Pall Malls, and Dunhills.

1 carton limit

Tobaccos—7th Floor, Thriftmart

Le Sonier.......59c $1 value fragrant cologne.

Cold Cream.....29c Monarch's 16-oz. olive oil.

75c Atomizers...69c Metal frame, rubber bulb.

Skin Balm.......29c Kay Daumit. With dispenser free.

50c Face Powder.6½c Armand's discontinued pkg.

Lustrite ....29c Lipstick. Many shades.

$1 Gift Sets.....59c Garne bath combinations,

75c Cologne....29c Lovely Sea Mist cologne.

$1 Bubble Bath..47c Blossom. 20 packs to box.

G. B. Napkins....19c Sanitary napk's. 12 to box.

75c Perfume ...29c Fioret in many scents.

Bath Crystals ...36c 5-oz. bag Waldorf.

Dionne Facial Tissues 500 to the box. 2 limit. **.16c**

Cosmetics—7th Floor Thriftmart

Bordon's Chocolate MALTED MILK 23c Serve hot or cold. 2 limit.

$1 IRONIZED YEAST 39c Tonic and digestive. 2 limit.

SCOT TISSUE 8 for 49c 1000-sheet toilet tissue. 16 limit.

VITAPRO VITAMINS $1.69 With liver and iron. 50 day supply.

50c PHILLIPS' 29c Milk of magnesia. 2 limit.

DOAN'S PILLS 38c For kidney ailments. 2 lim.

$3.25 SERUTAN $1.99 Bulk laxative. 1 limit.

FLIT 29c Qt. Or Black Flag. (Gal. $1) 1 limit.

75c CAROID 37c And tale tablets. 2 limit.

ALCOHOL 2 Pts. 25c Isopropyl for rubbing. 2 limit.

ZINC OXIDE 2 for 25c 1-oz. skin ointment.

$1.25 ANUSOL 74c Suppositories. 1 limit.

Drugs—7th Floor Thriftmart

Reg. 79c Tooth Powder
Dr. Lyon's 59c
For brighter teeth. Limit of 1.

Double Edge Blades 100 for.........79c Assorted brands. Keen-edged.

Reg. 59c Molle..38c Shave cream in jar. Limit of 1.

LUX OR LIFEBUOY SOAP. 3 for 16c Bath soaps. 3 limit.

Reg. 12½c Stork Castile SOAP 3 for 25c
Ideal for babies. 3 bars limit.

Reg. 79c Kreml..54c Hair tonic for better grooming. 1 limit.

Toiletries—7th Floor Thriftmart

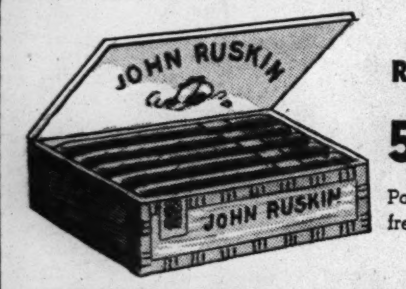

Ruskin Cigars 50 in box $1.35
Panetela shape mild fresh smokes.

Prince Albert 64c 16-oz. crimp cut. 1 lim.

16-Oz. Walnut $1.69 Middleton's pipe blend.

Big Ben 16-Oz. 61c Pipe mixture. 1 limit.

Tip Top, Plow Boy 52c 14-oz. long cut. 1 limit.

15c Velvet, pkg. 8½c Fine cut. 2 limit.

Briar Pipes .....97c Seconds of popular $1.50 brand.

Model ....64c 16-oz. mild tobacco.

Book Matches....4c 15 pkgs. to carton.

Tobaccos—7th Floor Thriftmart

FROM THE THRIFTMART . . . FOR YOUR HOME!

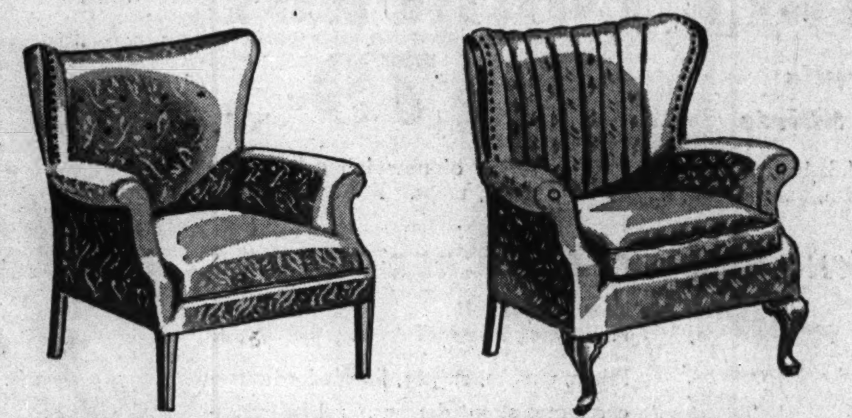

Period Occasional Chair
$5 Down, $1.25 Week **$21.88**
• Full Spring Construction
• Nailhead Trim
A graceful, expertly tailored chair with genuine spring construction. Covered with fine damask . . . button-tufted back. Real value.

18th Century Barrel Chair
$6 Down, $1.25 Week **$27.88**
• Full Spring Construction
A comfortable and sturdy channel back chair styled with loose cushion spring seat . . . covered with fine damask upholstery. Comfortable styling.

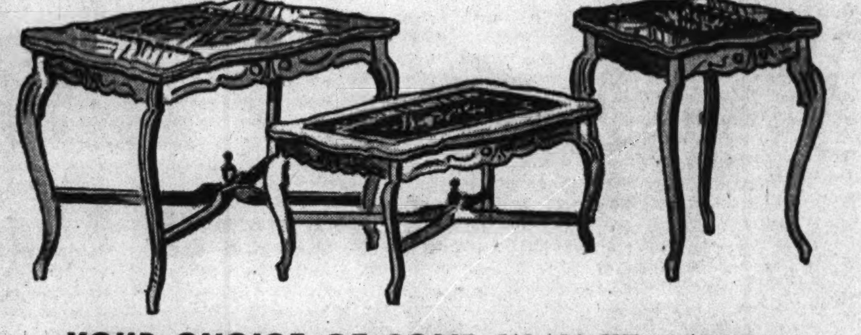

YOUR CHOICE OF SOLID WALNUT TABLES
• Occasional Tables • Coffee Tables • Lamp Tables
Marquetry Inlay on Coffee and Lamp Table!

This beautiful group of walnut pieces has many features to recommend it: graceful design that will harmonize with French or 18th Century surroundings. Constructed to give you a lifetime of service, in addition to adding beauty and charm to your home. **$9.88 Choice**

Furniture—Seventh Floor

Authentic 18th Century 3-Piece Bedroom Suite
Min. Down, $1.50 Week **$69.95**
Fully Dustproof! Center Drawer Guides!
This lovely suite has the exceptional quality of fine traditional styling. Roomy dresser with plate glass mirror, massive chest-on-chest and graceful sleigh bed. Mahogany finish on gum, all hardwood interior. Limited quantity.

America's Best Value! Famous Simmons Mattress
$4 Down, $1.25 Week **$17.88**
55 Pounds White Felt Filling!
Unbelievable economy in this famous Simmons-made mattress. Filled with 55 pounds of all-white felt. Pin stripe ticking, pre-built border and side handles for easy turning. Full or twin sizes.

Mattresses—Seventh Floor

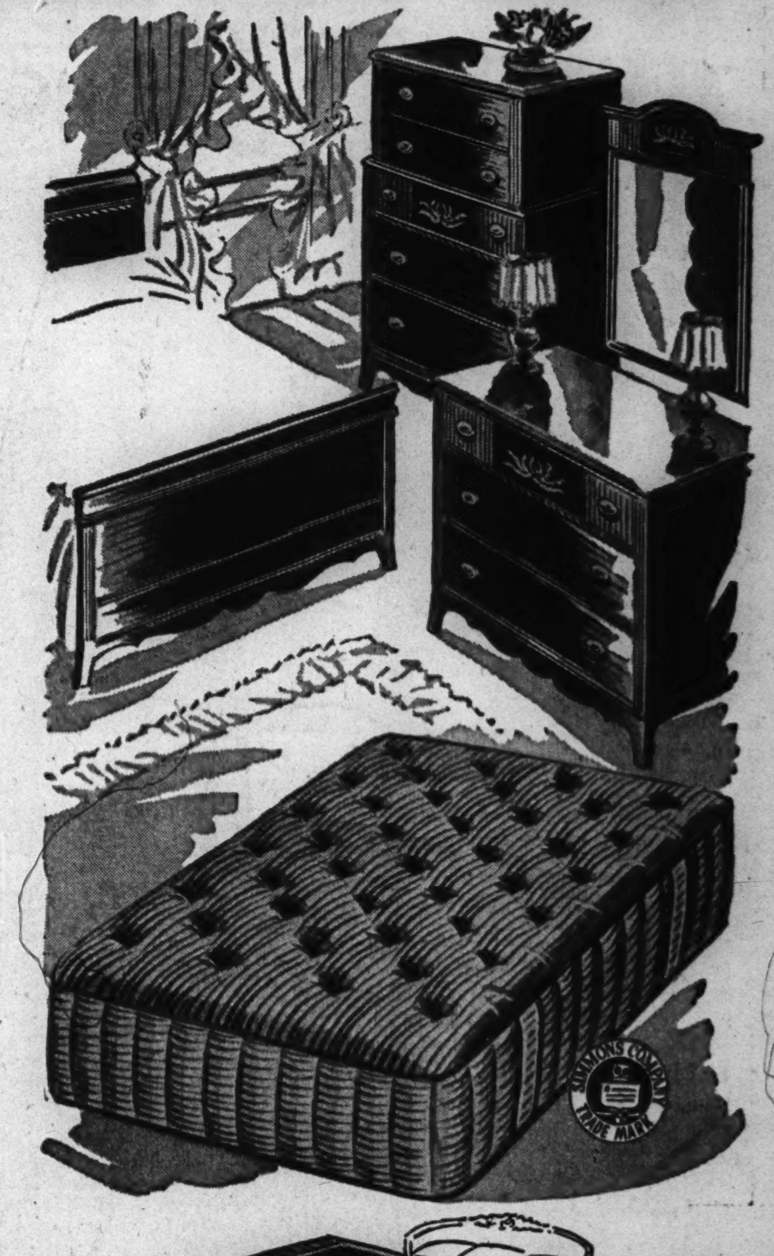

DECORATIVE TOUCHES

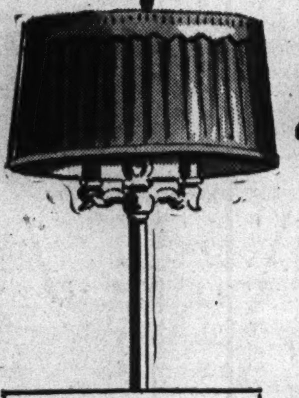

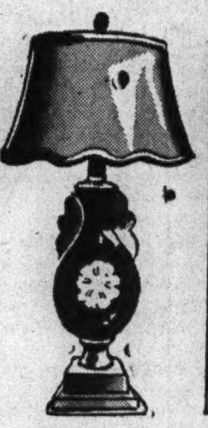

6-WAY REFLECTOR $9.88
All metal constructed lamp with six different degrees of light intensity. Bronze finished. Excellent for reading.

CHINA TABLE LAMP $6.88
Delicate china lamps mounted on gold-finished base. Velvet-trimmed multi-filament shade. Adjustable.

FULL LENGTH MIRROR $1.88
12x48" dressing mirror complete with hangers. It's a clear, fine quality glass. Hang it on back of closet door.

Lamps—Seventh Floor

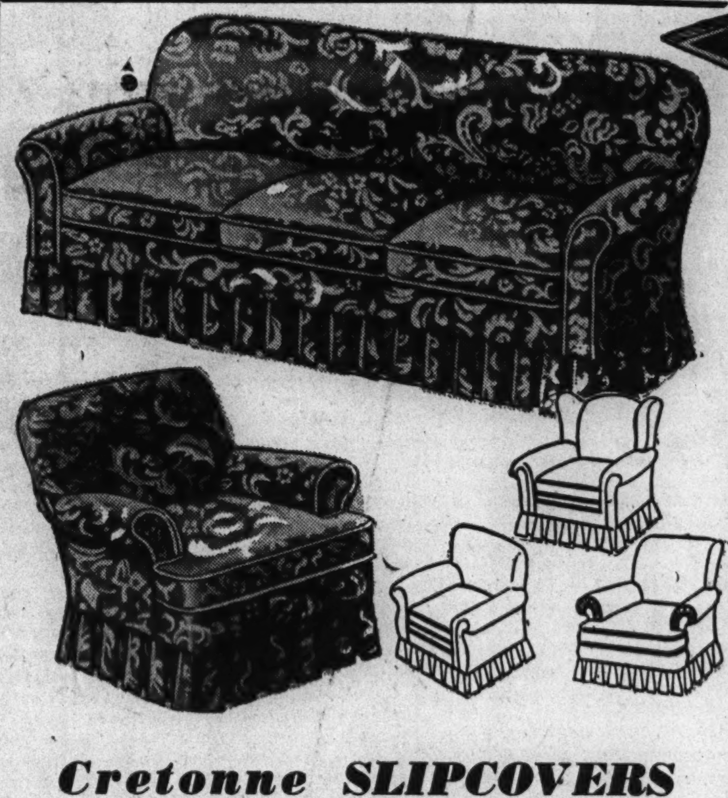

Cretonne SLIPCOVERS

$2.95 3 Chair Styles

$5.95 76", 84" Sofa Styles

Take the "tag-end" of summer look out of your living room inexpensively! Dress up your furniture in cheerful, beflowered cretonnes! Tailored with cord welted seams, pleated skirts, reversible cushions. Wine, green, blue.

Slipcovers—Seventh Floor

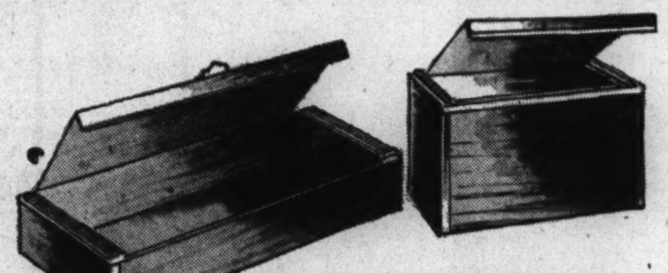

Clearance!

*"Hurt" Orientals

Quality rugs at tremendous savings! All *store-used and repossessed Orientals . . . still beautiful . . . still serviceable! One of a kind.

App. Size	Designs	When New	Now
9x12.2-Ft.	Sparta	$279.00	$ 84.50
9x12.2-Ft.	Arak	298.00	139.50
9x13-Ft.	Sparta	329.00	129.50
9x10.6-Ft.	Mahal	198.00	69.50
9x12-Ft.	Mahal	219.00	69.50
9x12.4-Ft.	Turkish	198.00	59.50
8x10-Ft.	Chinese	198.00	69.50
9x12-Ft.	Chinese	198.00	59.50
9x12-Ft.	Chinese	249.00	84.50
9x12-Ft.	Arak	198.00	84.50
10x13.6-Ft.	Chinese	379.00	129.50
9x12-Ft.	Arak	198.00	69.50
9x12.1-Ft.	Turkish	219.00	69.50
9x12.4-Ft.	Turkish	198.00	84.50
8.10x11.4-Ft.	Feristan	219.00	79.50
9x12.3-Ft.	Montaz	249.00	119.50
9x12-Ft.	Turkish	198.00	69.50
8.1x10.2-Ft.	Sparta	198.00	59.50
9x11.8-Ft.	Turkish	219.00	84.50
9x12.2-Ft.	Sparta	198.00	84.50
9x12-Ft.	Sparta	198.00	69.50
9.4x12.4-Ft.	Sparta	219.00	84.50
9x12-Ft.	Herati	124.50	64.50

Slightly Damaged, Store-Used and Repossessed Domestic Rugs in Room Sizes:

9x12-Ft.	Gulistan	$159.50	$74.50
9x12-Ft.	Beauvais	84.50	39.50
9x12-Ft.	Arak	119.50	64.50
9x12-Ft.	Anglo-Persian	148.50	39.50
9x12-Ft.	Gulistan	159.50	54.95
9x12-Ft.	Feristan	79.50	39.95
9x12-Ft.	Hantuft	69.50	39.50
9x12-Ft.	Wilton	79.50	39.50
11x16.3-Ft.	Wilton	198.50	84.50
9x12-Ft.	Chenille	89.50	39.50
9x12-Ft.	Gulistan	159.50	79.50
4x7-Ft.	Chenille	19.95	8.95

Rugs—Seventh Floor

EVERYDAY NEEDS GALORE!

J & P Coats Thread...3c White or black. No. 40, 50, 60.

Colored Bias Tape..3½c Lawn tape. Single or double fold.

Sew-On-Garter ..Pair 15c Trolly or 8-in. garters for girdles.

Dress Shields....Pair 23c Pin-on type. Size 2 or 3. Two styles.

Hair Wave Fluid......7c Large pint bottle. Nicely scented.

Curl Combs ....3c Strong black rat-tail styled combs.

Waxed Paper ....13c 125-ft. roll in cutter-edge box.

Dressmaker Shears ...69c 7 or 8 inch sizes in steel.

Sewing Needles...Pkg. 9c Large choice of sizes. Sharp point.

Mending Cotton. Ball 3½c 100-yd. mercerized hose shades, black, white.

Metal Hair Curlers.....4c Choice of sizes. Handy, lightweight.

Strong Shoe Laces 2 pr. 4c Sizes 27, 36, 40 inch. Practical.

Kabo White Cleaner...12c Cleans all-white shoes. Bottle or tube.

Rayon Wave Nets.....3c Choice of shades. With elastic edge.

Notions—Seventh Floor

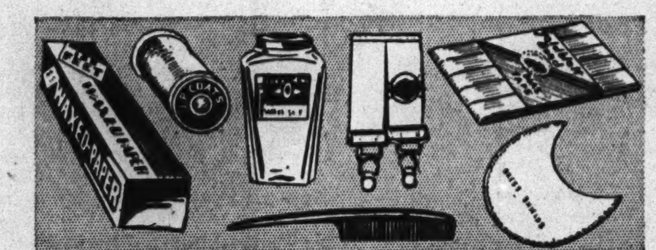

Save Closet Space!

UNDER BED CHESTS 48x20x8½". Moth humidor included . . . protects blankets and woolens. Takes little space . . . just slide under bed. **$1.19**

STORAGE CHESTS 32x20x16". Dustproof and mothproof. 3-ply Gatorhide Kraftboard. Moth humidor included. Store bulky things. **97c**

SLID-A-DOR WARDROBE 60x24x20½". Protect garments from moth and dust. E-Z-Do moth humidor included. Door rolls down. **$1.79**

Closet Supplies—Seventh Floor

STURDY BRIEF CASE 3 pockets, 2 straps, extension lock features. For school or business. **$1.89**

Eraser-Tip Pencils Medium leads in fine wood pencils. Dozen **18c**

De Luxe Fountain Pen Visible ink supply. Sturdy clip. 5 colors. **59c**

Stationery—Seventh Floor

Linoleum Clearance

9x12 bordered rugs. Hard surfaced tiles and florals, easy-cleaning and convenient. **$2.99**

"NAIRN" DE LUXE INLAID By the makers of Gold Seal. Tile and marble patterns. **$1.09 Sq. Yd.**

Linoleum—Seventh Floor

Marshall Field & Company

Monday Store Hours, 9:45 to 5:45

All you do is push the tab! Characters come to life between the magic covers of these

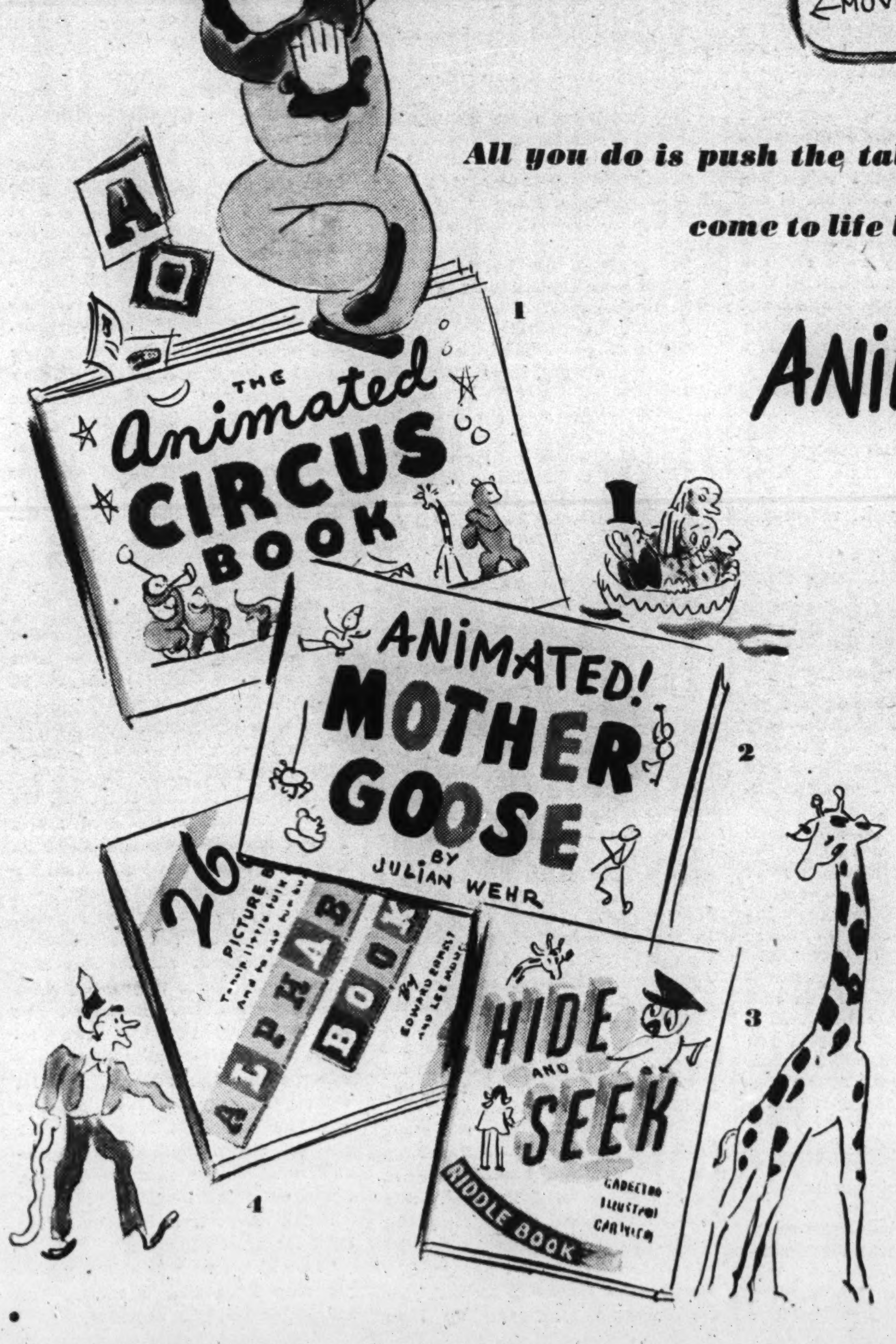

ANIMATED JUVENILE BOOKS

$1 each, in full color

1. Animated Circus Book. Monkeys play drums, a kangaroo and bear box, the trapeze artist flies through the air, the strong man balances the fat lady, clowns play accordions!

2. Animated Mother Goose. Turn the tabs and see them move . . . Old King Cole! The old woman who lived in the shoe! Many others! Even the smallest child can make them perform.

3. Hide and Seek Riddle Book. Turn a wheel, lift a cover, peek into a basket, pull Mary Ann's tongue and discover the answers to the riddles. Learn the secret report of Agent PX! It's written in invisible ink. (Wet the page and the answer appears!)

4. Alphablock Books. Let the alphabet come to life for your child with this set of 26 complete picture books. Each book represents one of the letters. Object books, rhyme books, stories! All help your child to learn to read and spell.

Books—Third Floor. Also Evanston, Oak Park

Write or phone Personal Shopping Service, State 1000. Your purchase must total $2 for delivery in our free delivery zone.

IN THIS SECTION:

BOOKS

FANNY BUTCHER REVIEWS "NEW WORLD A-COMING," BY ROI OTTLEY

Also—VINCENT STARRETT
CHARLES COLLINS FREDERIC BABCOCK

Chicago Sunday Tribune
AUGUST 15, 1943
PART 6

HOLLYWOOD
EDUCATION
FICTION
MOVIES
DRAMA
MUSIC

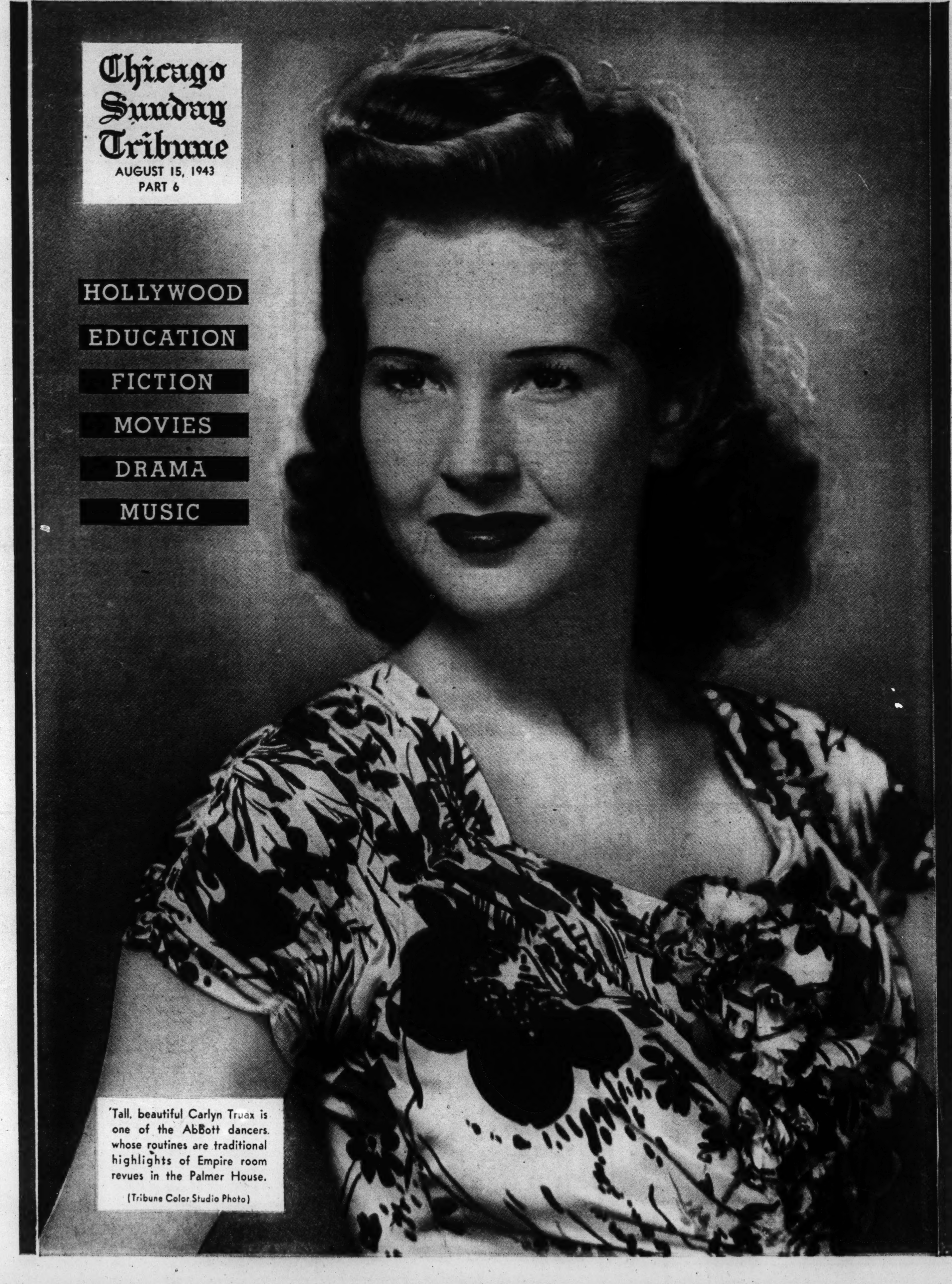

Tall, beautiful Carlyn Truax is one of the AbBott dancers, whose routines are traditional highlights of Empire room revues in the Palmer House.

(Tribune Color Studio Photo)

Book Gives Insight Into Early American Plays

Favorite Productions of the 19th Century Are Compiled

By Claudia Cassidy.

One way not to worry about the future of the stage is to contemplate its past. Despite recurrent spells of prophesied doom, [illegible] the automobile, the movies and the radio, and no one is particularly nervous about its eventual battle with television. [illegible] theater that theater can do to it. [illegible]

This has been going on for generations, and any time the current [illegible] scene tempts you to think wistfully of bygone days as golden, just do a little browsing in the files. Twenty years ago we had more theaters and more plays, but before war struck we had a far higher percentage of things worth seeing. And if you want to go back a century, just to convince yourself of well being, the chance is yours in "Favorite Plays of the 19th Century," edited by Barrett H. Clark [Princeton University Press. $3.75].

The energetic Mr. Clark, intent on saving more languorous souls a lot of research, has compiled the nine best sellers published in the 20 volumes known as "America's Lost Plays," and has added "The Mighty Dollar," never before published. This, by the way, originally was called "The Almighty Dollar," but was denuded of a syllable "to avoid criticism by religious people."

* * *

Thru the footnotes on these plays runs a fairly constant and reminiscent refrain. "The play did not meet with critical approval, but it was a popular hit." Shades of "Abie's Irish Rose" and those [illegible] into things theatrical who eventually will read it with awe and toss a few belated posies on the tomb of the badgered critic. I tossed a few myself while struggling with the batch of plays almost as theatrically dull as they are historically fascinating.

The volume opens with "Metamora; or, The Last of the Wampanoags," written by John Augustus Stone at the behest of Edwin Forrest, who paid him $500 for it, opened it in New York in 1829 and kept it in his repertory for almost 40 years. It is a high flown tale of a noble Indian who dies cursing the white man, and is told in pseudo-Shakespearean style with prolog, epilog, and tableaux. It probably was effective enough in good hands, but despite its Indian hero, it struck no roots in American soil.

"Davy Crockett; or, Be Sure You're Right, Then Go Ahead," is more typical of what was to come. Written by Frank Murdock for Frank Mayo, who staged it in 1872 and nursed it to success, it is an early example of a stock American hero, the sort of modest, courageous, allegedly witty fellow who is good to his mother, and who behaves in love with a kind of bashful chivalry. Davy's love interest is one Miss Nelly Vaughan, a high born damsel who arrives at his humble home early in the play, engaged to another man, but perturbed, as well she might be, by a letter which warns, "I have reason to believe that measures are afoot to coerce you into what I believe to be a matrimonial speculation."

Davy is the rescuing Lochinvar, direct ancestor of the heroes of cowboy movies, who will sympathize with the tight rein held on his vocabulary. Generally, Davy is held down to "O, dear!" as a means of expressing exasperation, but in moments of great stress he is permitted a picturesque oath, "Tarnal death!" Comic relief also rears its head. A typical dialog goes like this:

"Bob, kin you hit a squirrel yet?"

"I bet you I can, right in the eye, too."

"O, Brag is a good dog, sonny."

"Well, who said you weren't?"

"Ha, ha!"

This sort of thing really gets into its stride with "My Partner," a play by Bartley Campbell, who lucklessly sold it to Louis Aldrich for $10 a performance, and lost money the rest of his life. It first appeared in 1879 and was last heard of about 1904. A California tale of a man foully framed for gold robbery and murder, it relies for rescue and laughter on one Wing Lee, a Chinese servant. All Wing's utterances are a strain on the friendship of nations, but he reaches his peak in this speech: "Me get a bounce! Evlybody busee me, Miss Gracee scoldee me, Miss Posie slapee, cookee hitee, bossee kickee; me no care, evlybody dancee, me dancee, too, me must have fun, me must have fun." Stage directions say this speech can be gagged up, which seems like coals to Newcastle.

"My Partner," incidentally, has disputed endings, and Mr. Clark has settled the question for his book by referring to reviews in the New York Herald of 1879 and The Chicago Tribune of 1880.

* * *

One of the more famous plays in the volume is the James O'Neill version of Dumas' "The Count of Monte Cristo," certified as authentic by Eugene O'Neill, the actor's playwright son. Altho a hapless critic of the day wrote of the 1883 performance, "Monte Cristo will not last long," it still holds a certain cloak and sword fascination, and you would like to know what 19th century stagecraft made of this direction: "The cell sinks, platform discovered, sea and rocks seen beneath a stormy sky. Thunder. Change of scene."

Also in the collection, which is a mine of hard to get information [and an interesting key to the amount of incidental music once taken for granted in the theater] are Dion Boucicault's "Flying Scud," a racing play; Bronson Howard's "The Banker's Daughter," sometimes called "Lilian's Lost Love," which opened at Hooley's in Chicago in 1873, with a "surprise" ending to make the husband the hero; Charles H. Hoyt's "A Trip to Chinatown," that "Idyl of San Francisco" best remembered because it introduced such songs as "Reuben, Reuben, I've Been Thinking," "The Bowery," and "After the Ball"; David Belasco's "The Heart of Maryland," and "The Great Diamond Robbery," by Alfriend and Wheeler.

* * *

Another play, this time a new one on an old theme, is "Harriet," the life of Harriet Beecher Stowe, written for Helen Hayes by Florence Ryerson and Colin Clements [Charles Scribner's Sons, $2]. This is primarily a vehicle for a star and it takes some liberties with the preaching Beechers. If you want an antidote, try "Henry Ward Beecher, an American Portrait," by Paxton Hibben. In the play, brother Henry subsides into a stuffed shirt to be gently prodded by the author of "Uncle Tom's Cabin." In his foreword to the book, Sinclair Lewis calls that same Henry "the greatest preacher since St. Paul, a combination of St. Augustine, Barnum, and John Barrymore. He always came out for the right side, a little late."

COMEDIENNE

Betty Lawford, one of the pretty comediennes who has kept "The Doughgirls" running thru the summer at the Selwyn. [Bloom Photo.]

AMUSEMENTS

ERLANGER — TONIGHT — LIMITED ENGAGEMENT — America's Most Beloved Stars SYLVIA SIDNEY ★ LUTHER ADLER in JANE EYRE — Charlotte Bronte's Novel of Revolt — THE STAGE'S MOST THRILLING LOVE TALE

SELWYN — All Air Conditioned — TONIGHT — 6th Month — AMERICA'S TOP COMEDY! — SATURDAY MAT. 2:30 — "The DOUGHGIRLS" — "RIOTOUS COMEDY" Cecil Smith—Tribune — "STRICTLY FOR LAUGHS" Robert Pollak—Times — SEATS FOR LABOR DAY MAT. (Sept. 6)

HARRIS — Air Conditioned — TONIGHT — GEORGE ABBOTT'S FUNNIEST COMEDY — KISS and TELL — "THE BEST PLAY IN TOWN" TRIBUNE — PRICES:— EVES. (Incl. SUN.) $1.10-$1.65-$2.20-$2.75 — WED. MATINEE $1.10-$1.65 — SAT. MATINEE $1.10-$1.65-$2.20, Tax Inc. — PLEASE ENCLOSE STAMPED ENVELOPE WITH MAIL ORDERS — LABOR DAY MAT. $1.10. $1.65. $2.20

THE ALL-AMERICAN 5-LETTER FEMALE AT WORK! — 2nd SOCK MONTH — AIR-COOLED — GUEST IN THE HOUSE — "WELL WORTH SEEING," Bolliet—News — "THOROUGHLY ENGROSSING," Pollak—Times — "ACTORS COMPANY HITS THE JACKPOT AGAIN"—Smith—Tribune — MATINEE SAT. AND SUN. 3:00 ALL SEATS 90c and 1.10 — NIGHTLY 8:30 (Except Mon.) — ADULTS ONLY — KIMBALL JACKSON - WABASH

AMUSEMENTS

OPENS MON. AUG. 16th at 8:30 — FORESTER AIR CONDITIONED THEATRE 1016 N. DEARBORN AT OAK — The Gayest, Funniest Show in Town — "EASY FOR ZEE-ZEE" — A SPICY FRENCH FARCE WITH A BRILLIANT CAST! — She's the Girl Husbands Never Forget and Wives Never Met! — STRICTLY FOR GROWNUPS — NIGHTS—$1.10-$1.65-$2.20 — MATS. SUNDAYS ONLY $1.10 BEST SEATS — FREE PARKING — MAIL ORDERS ACCEPTED — Phone Reservations SUPerior 5822

BLACKSTONE — NIGHTLY — STUART ERWIN ★ SKEETS GALLAGHER — "GOOD NIGHT LADIES!" — CHICAGO'S ALL TIME HIT CHAMPION! — LOUDEST LAUGH SHOW of the DECADE

AMUSEMENTS

MAID IN THE OZARKS — 12th Smash MONTH — GREAT NORTHERN — EXTRA MAT. MON., LABOR DAY, SEPT. 6. BEST SEATS $1.10

RAVINIA FESTIVAL — ★ BUDAPEST STRING QUARTET — Today at 4:00

MISS SILVER INTERVENES

[Continued from preceding page.]

Alfred might be at The Limes. She dialed the number, and was answered immediately by a click and Ernest's voice. Very like Alfred's, but a little lower in tone. The resemblance was strengthened by a note of displeasure.

"Yes, Alfred is here. We are just about to start. In fact we should have started already. You had better ring him at his office."

Mrs. Willard said in a cold, dull tone:

"I can't, Ernest. He will have to come home. Something has happened here. Will you tell him that Miss Roland was murdered last night?" She rang off, letting the receiver fall clattering back upon its stand.

After that she didn't move, just sat there in her crumpled dress, her hair fallen untidily about her neck. The flush which had covered her face changed to a heavy waxen pallor.

Mr. Willard stood and stared at her. For a moment she was some one he had never seen before. And then his own sense of shock and misery blotted that out and she was Amelia again—Amelia who was always kind, Amelia who nursed him when he was ill, Amelia to whom he had been married for 20 years. He came over to her at a stumbling run, dropped down, put his head in her lap and burst out crying like a child who has lost a glittering toy. His dry precision gone, he found simple phrases, broken by sobs.

"She was—so beautiful. There wasn't anything—in it, Amelia. It was just—that she was—so beautiful. I didn't even—kiss her—she wouldn't let me. She laughed at me—and called me—a funny little man. Perhaps I am—but she was—so beautiful—"

Shocked by the Sight of Blood-Stained Sleeve

After a moment Amelia Willard put her arms round him. No child had ever called to her in vain. It was the child in Alfred that she loved. For the sake of that child she had for 20 years put up with his tidiness, his fault-finding, his dictatorial ways. When he was tired, when he was unhappy, when he was ill, the child would cling to her. The agony of last night had been the agony of believing that the child was dead.

She held him now, rocking him, and saying foolish, loving things. After a while he lifted a tearstained face. His glasses were crooked and smudged. He took them off, dried and polished them, wiped his eyes, blew his nose, put the glasses on again, and gazed at Amelia. When he had drawn away from her she had rested her right elbow on the table, lifting the hand to prop her head.

Alfred Willard's gaze became fixed and horrified. The sleeve which fell away from that lifted hand was stained and dabbled with blood.

Mrs. Underwood sat in the tubular chair. She thought how uncomfortable it was, and tried to remember that she was a wing commander's wife, and that the stout man facing her was, after all, just a plainclothes policeman, not so very far removed from the constable who stops the traffic for you and helps you on your way in the black-out. She had put on a smart hat and taken pains with her face, but none of these things prevented her from feeling as if more than 20 years had been rolled away and she was Mabel Peabody again, dreadfully frightened and wishing that the ground would open and swallow her up.

Old Lamb, country born and bred, was reminded of any scared animal. Fear is fear, and you can't hide it. Cows in a burning shed—he'd seen that when he was a boy and never forgotten it—a rat in a trap, sheep when a dog has been worrying them, a badly started horse, and his fine lady in her smart London clothes—frightened creatures, the lot of them. He didn't wonder what Mrs. Underwood had to be frightened about, because he knew. That is to say, he knew enough to be going on with. There might be more to it. There might even be a great deal more, but this would do for a start.

He began in his pleasant manner:

"I believe you were out for a good part of yesterday afternoon and evening, Mrs. Underwood. We are making a timetable of the comings and goings of every one in the flats. It will help us to find out at what times it would have been possible for a stranger to visit Miss Roland without being seen. Have you any objection to giving us your times?"

This was quite reassuring. Mabel Peabody faded—Mabel Underwood produced the required information.

"I went out to lunch, and then on to take my niece's place at Miss Middleton's center. They pack parcels for people who have been bombed out, and for necessitous evacuees, and I'm sure it's all very useful, but I couldn't work under her myself. Well, of course, that won't interest you, and I mustn't take up your time. Let me see, where was I? O, yes—I packed parcels till 5 o'clock, and then I went on to play bridge at the Soameses and I suppose I got back here about half past 7."

"You came straight back?"

Mrs. Underwood looked surprised. "O, yes."

"Straight back to your own flat, Mrs. Underwood?"

She was frightened again now. She hadn't enough breath to answer. She looked at the window—at the fireplace—anywhere except at Chief Inspector Lamb.

"I don't know what you mean. Of course, I came back to my flat."

"Yes, of course, you did. But you didn't come straight back—did you? Your maid, Ivy Lord, says you were in front of her all the way along from the corner, and that Miss Roland was in front of you. There would be quite enough light at half past 7 for her to recognize two people whom she knew. She says Miss Roland was not in sight when she came in, but that you were standing by the lift shaft waiting for the lift to come down again. She waited in the porch until you had gone up in the lift.

"Miss Underwood had given her leave to go out, but she had overstayed her time. She hoped you would go straight to your room and not realize that she was out, but when she entered the flat she found to her surprise that you had not come in. It was then a minute or two before the half hour. She says she looked at the clock in the hall as she came in, and at the kitchen clock as soon as she had taken her coat off. It was then exactly half past 7. She says that it was not until 10 minutes later that you came into the flat. Do you dispute this statement?"

That unbecoming mauve flush had risen to the roots of the tinted chestnut hair. The high bust lifted and fell.

"No—no—of course not."

Lamb leaned forward a little.

"Miss Rowland was in front of you all the way from the corner?"

"Yes. She was seeing some one off by the bus in front of mine."

"You didn't speak to her?"

"O, no. She had started back before I got off my bus."

"You mean that you waited purposely to give her a 'start'—you didn't very much want to catch her up?"

"Well, something like that. I had only met her once. The Willards had her in to make a four at bridge on Monday. I didn't want to get too intimate—I had my niece to consider."

"Just so. Well now, Mrs. Underwood, would you like to account for that time between half past 7 and twenty to 8? Ivy Lord saw you up in the lift. Where did you go to?"

The flush deepened almost to purple. Mrs. Underwood gripped the tubular arms of the chair. The metal was cold against her sweating palms. She drew a long breath and lost control of it. Her words came unevenly, catching and stumbling.

"I went up—to the top floor. There was—something I thought of—something I wanted to—say to Miss Roland. It wasn't anything at all—I just thought—I would speak about it—if I could catch her. It wasn't really anything—but I thought—it might be—a good opportunity—"

"And was it?" said Lamb.

She didn't look at him.

"O, I didn't see her, I changed my mind."

"You just went up to the top floor and came down again? But that wouldn't take 10 minutes would it?"

Mrs. Underwood took another of those long breaths.

"Well, no—but I didn't come down at once. I expect it sounds very silly, but I just couldn't make up my mind. I got out of the lift, and there was the flat but the door was shut, and I thought, 'Well, it's getting late,' and I thought I might as well see her and be done with it. I got right up to the door, and I was going to ring the bell but I didn't. I walked down the stairs nearly as far as the next landing. And then I thought I was being stupid and I went back, but in the end I just came down again. I suppose that's how the time went."

It sounded a very lame and unconvincing tale. Sgt. Abbott, sitting a little to Mrs. Underwood's rear, permitted himself to raise an unbelieving eyebrow. Lamb had a frown as he said:

"You didn't see Miss Roland then?"

"O, no, I didn't."

He allowed a pause to weigh upon them all before he said with an abrupt change of manner:

"What did you want to see her about?"

"O—nothing special—"

"It wasn't by any chance about a letter?"

"Now, Mrs. Smollett," said Miss Crane, "another cup of tea and a dash, just a dash, of brandy."

Lamb Produces Letter with Corner Missing

Lamb rummaged among the papers before him and leaned toward her with a folded sheet in his hand. One of the corners had been torn off. She stared at it, holding to the arms of the chair.

Lamb unfolded the sheet.

"This letter is signed Mabel Underwood. You wrote it, didn't you? There is only a small piece missing. It starts without anybody's name and says: 'I really cannot do what you ask me. It is quite impossible. I ought not to have sent you anything the first time, but you said that would settle everything. It is quite impossible for me to give you any more money without my husband knowing about it.' Your signature follows. Then there's this piece that's been torn off—was there anything written on that?"

She gave a sort of nod.

"Do you remember what it was?"

She spoke with a gasp.

"I said—I had no money to give."

Lamb leaned over the table, resting his arms upon it.

"Miss Roland was blackmailing you?"

"I don't know."

"How do you mean you don't know?"

"I didn't know it was Miss Roland. I posted the letter."

"Will you give me the address?"

Frank Abbott took it down.

"Was it the same address to which you sent the first letter—the one with the money in it?"

"No—that was another address."

"Will you give me that too."

She gave it, unable to do anything except answer whatever they asked her. Her first desperate fear had slipped into lethargy. It was no use—they had her letter—she must answer them. She did not see the quick look which passed between Lamb and Abbott as she gave the second address.

Lamb said quickly:

"Can you give me the date of the first letter? I take it it was the first—the one with the money in it?"

There was some additional distress. She answered with difficulty.

"Yes—I don't know—I sent the money—I don't remember the date—it was about six months ago—in the spring—"

"And how much money did you send?"

"Fifty pounds."

"And you heard no more for a time?"

"No—not till the other day—last week."

She told them about writing the letter and posting it.

Then Lamb said:

"How did you know that Miss Roland had your letter?"

It was no use—she had to answer them.

"I saw it—in her bag."

"Will you explain that a little, Mrs. Underwood."

Another long breath.

"It was on Monday evening—when we were playing bridge at the Willards'. She opened her bag to get a cigaret, and I saw my letter."

"You recognized it—like that?"

"I wasn't sure. I thought it was my letter—I wasn't sure."

"Then you went to see Miss Roland with the idea of finding out whether she had your letter?"

"Yes. But I didn't see her—I changed my mind."

"Why?"

Mrs. Underwood pulled herself together. She hadn't told about finding the torn-off corner of the letter on her bedroom floor, and this small circumstance helped her back to self-control. It was as if she had managed to keep her feet for a moment, and the fact that she had done so steadied her. She said:

"Because I wasn't sure. Coming up in the lift, I thought I was, but when I got out on the landing I wasn't any more, and I thought how awkward it would be if I went in and said a thing like that and then it wasn't my letter at all. That's when I began to go downstairs, and when I got a bit of the way down it came over me that it really was my letter and that I ought to go back and ask about it. But I just couldn't make up my mind, and that's the truth."

They pressed her, but she stuck to it. She had had her finger on the bell, but she hadn't rung it. She hadn't entered the flat. She hadn't seen Carola Roland or spoken to her.

In the end Lamb let her go. She went back to her flat a badly frightened woman and rang up Miss Maud Silver.

A prim little cough and a kind, decided voice:

"Miss Silver speaking."

"O, Miss Silver—I'm in such trouble—such dreadful trouble! I don't know what to do. You said you'd help me—you remember—Mrs. Underwood—and I said I didn't see how I could manage it—but now I must. It would be so dreadfully bad for Godfrey—if I got mixed up—in this case—and I could see they didn't believe me—tho I swear I was telling the truth—"

Miss Silver's voice cut in sharply.

"What case, Mrs. Underwood?"

Mabel Underwood lowered her voice to a shaking whisper.

"She—has been—murdered. O, Miss Silver!"

Miss Silver said, "Who?"

"The girl I told you about—the one who had my letter—Carola Roland."

"Dear me!"

Mrs. Underwood began to pour it all out, but was presently stopped.

"I think it is inadvisable to say any more. I will come to see you."

Upstairs Lamb frowned over Sgt. Abbott's notes.

"Fishy story," he said. "And she was frightened—badly frightened. Wonder what she was being blackmailed about. It might be that—she might be afraid of its coming out—there's always that."

Frank Abbott said without any expression at all:

"The letter was in the bag where she had seen it. If she killed Carola Roland to get it back, why did she leave it there?"

Lamb Too Busy This Time to Point a Moral

Lamb nodded. Frank was sharp—but he was shaping well—a good boy, if a little inclined to think a step ahead of his superiors. Wind in the head—that's what he had to watch out against—wind in the head, and being too clever. He'd seen a lot of good men spoiled that way—up with the rocket and down with the stick. When necessary, he did not hesitate to point the moral. At the moment he was too busy.

"O, I don't think she did it. But there's no denying that she'd motive and opportunity—not a great deal of either, but some. To my mind Major Armitage is the more likely of the two."

"She was alive 50 minutes after Armitage left. Of course he may have come back."

"Bell saw a man going away from the house at 8:30. Those were a man's prints on the larger of the two glasses—the one with the whisky and soda in it. She had a man here some time before she was killed, and it may have been the man Bell saw going away—it probably was. Some one else may have seen him come in or go out. He may have been the murderer, and he may have been Major Armitage—he's engaged to Miss Underwood. Carola Roland was trying to blackmail him, and it looks as tho she had been blackmailing Mrs. Underwood. That brings the Underwood family right into the case, doesn't it?"

Frank Abbott nodded.

"That address Mrs. Underwood gave—the one to which she sent the money, sir—I saw you noticed that."

Lamb nodded again.

"It's the one that was being used in the Mayfair blackmail case. Accommodation address of course. We only got Smithson, worse luck, and I'll eat my hat if he was alone on the job. He hadn't the education for it, or the brains. No, to my mind the principal got away and left him to take the rap. Let me see—that would be about six months ago, which corresponds very nicely with the date when Mrs. Underwood sent her 50 pounds. Of course two separate blackmailers may have been using that same address, but I'd want good jury proof evidence to make me believe it. Now I wonder whether Miss Roland was the principal who slipped thru our fingers. Looks as if she might have been."

Frank Abbott looked over his chief inspector's head.

"In which case a good many people may have had a motive for murdering her," he observed.

[Continued next week.]

Miss Silver INTERVENES

By PATRICIA WENTWORTH

(Copyright: 1943: By Patricia Wentworth Turnbull.)

Old Lamb, country born and bred, was reminded of any sacred animal.

INSTALMENT VIII.

MEADE heard Lamb say something, but the words didn't reach her. Then Giles again: "Carola is my brother Jack's widow. He was killed at Dunkirk. He had married her in the previous March—March 17, 1940, at the Marylebone register office."

"But I didn't know anything about it till after he was killed—no one did. I was at Dunkirk myself, but I was lucky. After I got home Carola came to see me. She planked her marriage certificate down in front of me and said what was I going to do about it. Jack hadn't left her a sou—he hadn't anything to leave. He was only 21 when he was killed, and all he'd ever had was an allowance from me. It was a good allowance, because I always thought it was unfair that I should have all the money.

"Jack was 10 years younger, and I inherited from my father under an old will made before my brother was born. He must have meant to alter it, but he crashed in the hunting-field when Jack was only six months old. I always meant to square things up, but I wasn't prepared to hand over to Carola. That's where I piled up the grudge she was trying to pay off. Finally I wrote the letter you've got there, and she agreed to my terms."

"May I ask why you wanted her to drop the name of Armitage?"

There was no answer for a moment. Then Giles said:

"I had my reasons. It's nothing to do with this case."

"I'm sorry, Major Armitage, but it might be. You must see that Miss Roland's character might have quite a lot to do with her being murdered."

Major Denies He Had Drink with Woman

He got a shrug of the shoulders.

"I'm afraid you'll have to find that out for yourself. I can't help you."

There was a pause. Then Lamb said pleasantly:

"Well, Major Armitage, I won't press you. But I'm sure you will want to give us any help you can. You were here for about 20 minutes and you have said that there was nothing that you could call a quarrel. Did you have a drink with Miss Roland?"

Giles stared.

"Certainly not."

"Were there any drinks in the room?"

"I didn't notice any."

Lamb turned in his chair. He indicated a stool set before the hearth between two chairs in blue and gray brocade, a spindly thing with twisted chromium legs and a silver leather top.

"If there had been a tray on that stool, you would have noticed it?"

"I might have—yes, as a matter of fact I should. I went over to the mantelpiece and picked up that photograph. If the stool had been where it is now it would have been in the way. It wasn't there."

"You went over to the mantelpiece to look at the photograph. Did you touch it?"

"Yes, I picked it up. It must be the one I gave my brother. I certainly never gave one to Carola."

"Did you notice anything else on the mantlepiece — anything that isn't there now?"

Giles looked. Except for his photograph the narrow silver shelf was empty. His eyes narrowed for an instant. Then he said.

"There was some kind of a statuette — a girl dancing. It isn't there now."

Lamb said drily.

"No, it isn't there now. Did you take it in your hand or touch it at all?"

Giles looked surprised.

"O, no."

The inspector turned back to the table.

"I suppose you will have no objection to letting us have your finger prints? Just routine procedure. We would like to eliminate the prints of any one whom we know to have been in this room."

Giles gave that slight grim smile. He got up, came over to the table, and held out his hands.

"Here you are! A little crude tho, isn't it? I thought one was handed a letter to look at after cross-examination had produced the right degree of clamminess."

Lamb allowed himself to smile. He had good teeth.

"Thank you, Major Armitage, we haven't always time to go round about when there's a short, straight way. And now, just to finish up. You left Miss Underwood at about 10 minutes to 7. Do you mind telling me what you did after that?"

"Not at all. I went back to my rooms in Jermyn street and tried to get a line on my solicitor, who was out of town. I got an address, but when I got on to it he had left. They said he'd be in office by 10 o'clock this morning, so I decided to see him then. I went over to the club to have something to eat, and then I went out for a walk."

There was a flicker behind Frank Abbott's light eyelashes. The chap was either a damned fool, or else he was innocent. He didn't look like a fool, but of course you never could tell. He didn't look like a murderer either—but then murderers didn't—not unless they were crazy. This chap wasn't crazy—just impetuous, and mortal fond of that little white faced girl. Well, he'd just made them a present of a nice long walk in the dark which might very well have brought him back to Putney in time to do Carola Roland in. He made a note of this, and Lamb put the question.

"Did your walk by any chance bring you out in this direction?" Giles stared, said "No," and then suddenly stiffened. The word conveys a little too much. Only very sharp eyes would have noticed that the muscle between cheek and jaw had tautened. Frank Abbott's eyes were very sharp indeed. He thought, "He's just tumbled to the fact that he's made a damaging admission. Good control—his hand didn't move. I wonder if he did come back."

Lamb said affably. "Thank you, Major Armitage—we needn't keep you or Miss Underwood any longer."

Mrs. Smollett went downstairs in a very glorified state. She met Mr. Willard coming up. He looked as if he had been up all night, and he looked as if he had been drinking—two things so extraordinary in so proper a gentleman that Mrs. Smollett, who had usually no difficulty in believing anything about any one, really did feel some difficulty about stretching her mind to take them in.

Mrs. Smollett Realizes Her New Importance

As she passed thru the hall, Miss Crane popped out of No. 1 with an alacrity which suggested that she had been on the lookout and had no intention of letting a possible source of information pass her by.

"O, Mrs. Smollett, do come in for a minute! Such an unpleasant experience! How did you get on? I thought perhaps a cup of tea— and perhaps a dash of brandy in it just to steady your nerves—"

Mrs. Smollett responded graciously. She wasn't making herself cheap. She had become an important personage and she knew it. Reporters would question her, her photograph would be in all the papers, but she had no objection to a rehearsal. Miss Crane was an audience. Hot tea and brandy were a lure. She pressed a hand to a massive side and said the spasms were something cruel and she didn't mind if she did.

Miss Crane was most appreciative. She didn't know how Mrs. Smollett bore up as well as she did. And as for going into the witness box and having to take an oath and swear to things, well, she always hoped she would never have to do anything of the sort, for she was quite sure she would never survive it.

"There was a young man here just now wanting to know when any of us saw Miss Roland last, and whether we'd seen Major Armitage. Such a handsome, soldierly-looking man. Major Armitage, not the detective, tho he was quite a nice looking young man too. And of course I was able to say that we hadn't. Such a comfort, because one doesn't want to get any one into trouble. But as I told him, none of us actually went outside the flat yesterday except just down to the post in the evening. And then I didn't see any one at all except Miss Garside coming up from the basement. And I wondered what she'd been doing there, tho of course no business of mine. And, as I said to him, I can't be too thankful, because anything like being dragged into a murder case would have a very bad effect indeed on Mrs. Meredith's state of health, and that must always be my first consideration. She was quite poorly yesterday—that's why we didn't go out. Packer and I were quite anxious. But I'm glad to say she had a good night and is a great deal more like herself this morning."

Packer, happening to pass thru the room at this moment, was called upon to confirm the happy improvement. She was a tall, lanky woman with hard features and a sour expression. There was no softening of either as she jerked head and shoulder in something which might be construed as assent and went out again, shutting the door with what was not quite a bang.

Miss Crane sighed and said in a deprecating manner:

"That's the worst of a murder—it's so very upsetting. Packer is quite upset. Now, Mrs. Smollett, another cup of tea—and a dash, just a dash, of brandy——"

Mr. Willard had passed Mrs. Smollett on the landing without seeing her. He used his key to let himself into No. 6 and, crossing the lobby, pushed open the sitting-room door. The curtains were still drawn and the electric light blazing. At any other time this sinful extravagance would have called forth a well phrased and pertinent rebuke. The state of Mr. Willard's mind is indicated by the fact that he hardly noticed it. He came just inside the door and stood here staring at his wife.

Mrs. Willard Makes a Telephone Call

Mrs. Willard was sitting at the fumed-oak writing table. She was still in the dress she had worn the night before, an artificial silk patterned in red and green. It looked as clothes look when they have been up all night. Mrs. Willard looked that way, too. She had stopped crying hours ago. The handkerchief which had been a soaked rag at midnight lay forgotten in the corner of the couch. It was almost dry. It was nearly 10 hours since she had left it there and gone up the last flight of stairs to the top landing, her thoughts in a state of conflagration. She thought that Alfred was behind that right hand door, the door of No. 8. It was these flames which had dried her tears. Afterwards she had been too cold to cry. She had come back to her room and sat down upon the couch again, and the time had gone slowly by.

It was not until 9 o'clock that she went over to the writing table and rang up Alfred's brother, the Ernest Willard living in Ealing. Ernest was a clerk in the admiralty. She had come very slowly and stiffly to the conclusion that

[Continued on next page.]

What Has Gone Before

Meade Underwood dreams that Giles Armitage, her fiance, supposed to have drowned when their ship was torpedoed, is alive. She runs into Giles in London, but he has lost his memory and begs her to help him. Meade lives in a London flat with her Aunt Mabel Underwood, wife of a wing commander. Mrs. Underwood is being blackmailed and appeals to Miss Maud Silver, private detective, suggesting Ivy Lord, her sleep walking maid, may be involved. Other tenants are: Aged Mrs. Meredith, cared for by Miss Crane; Carola Boland, a show girl; Mr. and Mrs. Willard, who are having marital trouble over Carola; Agnes Lemming and her overbearing mother; Mr. Drake, who has just made Agnes promise to marry him; Miss Garside, once rich and now poverty-stricken; and Mr. and Mrs. Spooner, who are away. Bell is the janitor and Mrs. Smollett the cleaning woman. During a bridge game Mrs. Underwood is shocked to see part of her note to the blackmailer in Carola's purse. Carola claims to be married to Giles and shows her a letter he wrote to her. Miss Garside tries to pawn a ring only to find it valueless. She has seen Carola wearing a similar ring. That night when Carola goes out with her sister, Ella, Miss Garside decides to take Bell's keys to Carola's flat and switch rings. The next morning Carola is found murdered in her flat. Inspector Lamb and Sergeant Abbott, investigating the murder, question Giles and Meade. Giles tells them the shock of Carola claiming him to be her husband brings back his memory. He knows now that she was married to his brother.

10,000 to Participate in Music Festival Saturday

Scene from 'Aida' Highlight of Soldiers' Field Spectacle

By Claudia Cassidy.

About 10,000 people, most of them musicians, will participate in the 14th annual Chicago Music Festival, to be held at Soldiers' field Saturday evening. This year the big show takes on an operatic tinge by presenting that most resounding scene from music drama, the triumphal scene from Verdi's "Aida," with Henry Weber conducting an orchestra of 115, a sizable chorus, and soloists including Naomi Cook as Aida, Ruth Slater as Amneris, Attilio Baggiore as Radames, Bruce Foote as Amonasro, and John McDonald as the king of Egypt. There will be spear carriers galore, and, if the safari now under way is successful, a delegation of camels and elephants.

This is only one facet, tho a gay one, of an enormous production. Mr. Weber will lead the orchestra and chorus in a fantasy based on service songs, including the Marine Hymn, "Over There," and "Marching Along Together." To accompany an exhibition of old automobiles, he has music to match, from "Get Out and Get Under" to "My Merry Oldsmobile." Some of these nostalgic numbers will involve barber shop quartets.

Attilio Baggiore.

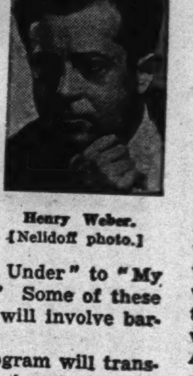

Henry Weber. [Nelidoff photo.]

A part of the program will transport you, at least in imagination, to Great Lakes, when it duplicates one of the navy's "Happy Hours." This music is in charge of Lt. Comdr. Eddie Peabody, who brings the Great Lakes band and its famous tenor, Chief Specialist John Carter. The Festival chorus will sing under the direction of Edgar Nelson, while J. Wesley Jones will conduct the Festival Negro chorus. The Plectrophonic orchestra will play, and a large Canadian group will be on hand with its own band and drill team. Out in the field, four singers will compete in the finals of the annual contest, and one man and one woman will emerge victorious.

All this and a great deal more is being planned to move like colored silk from a huge spool of production. Toward the end of the festival the "Hallelujah" chorus from Handel's "Messiah" will have its usual place of honor. This is traditional in any year, and it will have a special and joyous significance in war time now that the tide of victory seems to have turned.

• • •

The Ravinia festival ends its eighth season this afternoon when the Budapest String quartet plays the last of four concerts, which has Milton Preves, violist of the Chicago Symphony orchestra, as assisting artist. The chamber music figures are not yet complete, but the quartet made a brilliant start, attracting 2,100 people to the park last Tuesday night when George Szell was the Mozart pianist. This figure has been topped only once. Benny Goodman appeared with the Budapest group in 1941, playing Mozart's Clarinet Quintet. About 2,800 people heard that concert.

The 24 concerts by the Chicago Symphony orchestra drew 80,593 people, an average of 3,358, which is the highest in the eight seasons. The attendance total was higher in 1941, but it took 26 symphony concerts to draw 83,101 people. Artur Rubinstein broke the single performance record when 8,423 people heard him play Beethoven's Fourth Concerto Saturday night, Aug. 7.

This was particularly encouraging because the season got off to a bad start. For two weeks it had bad weather and the least attractive concerts of the summer. Things looked pretty gloomy until Pierre Monteux arrived to prove that music can put the weather in its place. Incidentally, speaking of arrival, about four times as many people went to Ravinia by train this season as in older days when gasoline and tires were taken for granted. The night of Mr. Rubinstein's record performance, 2,800 people traveled by train, many of them arriving at the last minute and inundating the ticket buying windows, which had been armed in advance with extra help.

Generally, on rush nights, the concerts were delayed to permit as many as possible of the belated customers to get to their seats. This was no more than courteous, yet it was hard on the musicians, who had to sit helplessly by while their warmed up instruments got cold. As a way out of this dilemma, I offer the solution suggested by a friend who goes to the race tracks. Why not, he asks, sell a combination railroad and gate admission ticket?

• • •

Recommended reading: "Dimitri Shostakovich; The Life and Background of a Soviet Composer," by Victor Ilyich Seroff, in collaboration with the composer's aunt, Nadeja Galli-Shohat [Alfred A. Knopf, $3]. Mr. Seroff is a pianist now living in New York, and Mme. Galli-Shohat, long a resident of this country, has helped him with a wealth of family history, anecdote and letters.

This is primarily a book of background, dedicated to Shostakovich's mother, who turned from a carefree woman to a slave for her children at the death of their father. She sacrificed everything, particularly for the consumptive boy, of whom she later wrote, "How could I think of 'equality' when there is born into the family a creation like my son, Mitya? Where can the question of equality enter? With whom could one compare him? How pale and colorless are all his cousins and his friends."

This near-idolatry, mixed with matriarchy which opposed his choice of bride until confronted with his secret marriage, apparently had the usual effect on a highly talented boy. He grew up absorbed in his work, indifferent to his surroundings, and there are later references to his mother's buying tickets to his concerts, being forgotten at celebrations and working almost as a servant in her son's house.

However, the composer who kept silent under official attack on his music, who had nothing to say when his friends and admirers deserted him in droves, has no rebuttal here, either. The result is that you wonder about his side of the story, and how he turned out such a wealth of music in such turmoil. Probably by ignoring it, as he apparently ignored the jibes of Moscow musicians who said of his longer works that he was "still suffering from Mahleria."

Aside from the rich detail of family background—and a fascinating family at that—the book is a lucid account of Shostakovich's aims as a soviet composer and how by self-direction and discipline he was able to achieve them. It is filled with family pictures, including one of the giddy sister, Zoya, who sounds delightful. It was Zoya who tried what she believed to be an American system for reducing. You tear a newspaper in small pieces, scatter them over the floor, and pick them up.

• • •

The free concerts at Grant park have only two weeks to go, ending Saturday night, Aug. 28. This evening the Chicago Symphony orchestra makes its last appearance of the summer, with Hans Lange conducting, and Wednesday evening offers an exceptionally interesting operatic concert, devoted chiefly to Mozart. It will feature the Chicago Opera orchestra under the direction of Leo Kopp, with a group of singers headed by Giacomo Rimini, long a leading baritone of the Chicago opera, and a specialist in Mozartean style. Mr. Rimini will sing Figaro's arias from "The Marriage of Figaro." Others appearing are Maria Data, contralto; Lois Gentile, mezzo soprano; Evelyn Hardie, coloratura soprano; Harriet Konopk, lyric soprano; Flora Palma, lyric soprano, and Shirley Sorelle, dramatic soprano.

BARITONE

Giacomo Rimini, for many years a leading baritone of Chicago opera, who will appear at Grant park Wednesday evening, singing the Figaro arias in a concert performance of Mozart's "The Marriage of Figaro," conducted by Leo Kopp.

Ravinia Concert

The Budapest String Quartet, assisted by Milton Preves, violist, ends its Ravinia Festival engagement this afternoon with a concert starting at 4 o'clock. The program:

Viola Quintet, C major, Opus 29.................................Beethoven
String Quartet, No. 2, D major.....Borodin
Viola Quintet, E-flat major, Opus 97.....................................Dvorak

9 PARTS

Part.	Part.
1—News, Editorial.	6—Music, Drama, Movies, Books.
2—Sports.	7—Society, Travel, Homemakers.
3—Markets.	8—Graphic Weekly.
4—Metropolitan.	9—Picture Section.
4—Comics.	
5—Want Ads.	

BUY A WAR BOND FIRST
MONDAY—STORE HOURS—12 NOON TO 9 P.M.

If Jr. won't be here till Fall

Pick your dress in October colors! Let it be cool. Let it be young. Let it have contrast for tricking the eye! For instance, our Junior size rayon sheer. Black with rose, brown or blue with pale blue. Elastic for easy expansion.

Junior sizes 9 to 17

$10.95

MATERNITY—THIRD FLOOR

Lane Bryant
101 N. WABASH AVE.

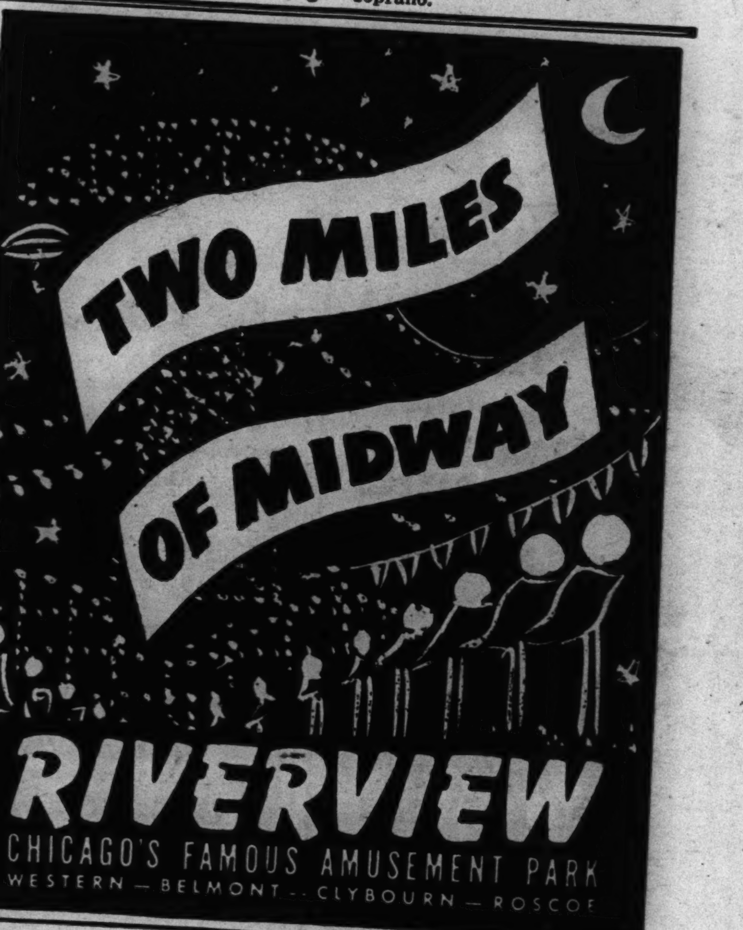

TWO MILES OF MIDWAY
RIVERVIEW
CHICAGO'S FAMOUS AMUSEMENT PARK
WESTERN — BELMONT — CLYBOURN — ROSCOE

The PALMER HOUSE presents
"America's Most Danceable Music" by
GRIFF WILLIAMS
STARRING
The Incomparable "Candid Satirist"
JOHN HOYSRADT
with
ANDREÉ, ANDRE & BONNIE
MERRIEL ABBOTT DANCERS
and others
ALWAYS The Finest Entertainment in Town in the famous Air-conditioned
EMPIRE ROOM
Reservations Randolph 7500

ART KASSEL
AND HIS ORCHESTRA
1943 SUMMERTIME REVUE
RUTH PRYOR, Grand Opera Danseuse
JOHN TIO (the Wonder Bird)
GLORIA HART
EARL RANDALL
JIMMY FEATHERSTONE
AIR-COOLED
BISMARCK HOTEL
NEW WALNUT ROOM

Harry Richman Back at Chez Paree for 11th Time

Latin Singer Surprise Hit in New Revue

By Will Davidson.

One of the most sought after aspects of showmanship is the ability to get lots of people to come into a night club with lots of bucks, and leave with lots less. On that basis, you'll have to go a long way to find a better showman than Harry Richman.

Ruth Pryor. [Bloom Photo.]

Harry is back for his eleventh engagement in the Chez Paree and altho he is singing better than he did last time that still leaves a great deal to be said for his vocal attainments. No one that I know, however, gives a hoot how well Harry sings. They love him tenderly for other things. Those other things are pretty intangible but they add up to tremendous popularity. Even when Harry looks pretty silly in a radio ham's head set, trying to dramatize "Coming in on a Wing and a Prayer," he's an idol. He can pull the corniest jokes in the world and get laughs. The night club public is Richman conditioned, I guess.

The surprise act of the Chez show is a plump, pretty, and extremely gifted young Latin, Rosita Rios. Miss Rios was a late entry, substituting for an ailing act at the last minute, but it wasn't long before a noisy, over-packed crowd realized that here was a superb voice, a charming personality. Her songs are all in native tongue, except for a courageously done "Can It Be Wrong?" in an ensemble with the Adorables.

AT RIVERVIEW

Rita Roselle, former dancer and model, now is a sword swallower at Riverview park. She took up her new vocation, she says, on her physician's order to do something less strenuous!

Winak and Mae offer a rather unusual dance act, the boy being an especially pleasing artist in the ballet motif. There is nothing of the ballet formalism, however, about this act. Rather, they have taken the beautifully controlled movements and rhythms of the ballet and adapted them to some very sharp and attractive routines.

Buster Shaver and his little friends, Olive and George, come awfully close to being a highly entertaining act, but just miss. At least, as of opening night they missed. Olive and George's dances are darling, altho probably invisible to any-one off the ringside.

Their songs — particularly Olive's "Some of These Days" in a Mae West skit—and their comedy are entertaining. I don't think Olive's dance with tall Mr. Shaver adds to the attractiveness of the show, and the newcomer to the act, 18 year old Richard, was unfortunately placed in an anticlimatic spot. That probably has been remedied.

Fred Evans has done another of his good jobs with the line, outfitting them in striking costumes, and giving them good routines. And Lou Breese comes thru again with his usual capable and sometimes stirring accompaniments. His dance music always is a delight.

• • •

It's so cool and comfortable, and pleasant in the New Walnut room of the Bismarck, and it's so nice to listen to Art Kassel, that I wish I could sit back and rave about their new show. Unfortunately I can't. Art contributes the best part—some cute songs by Gloria Hart and handsome little Jimmy Featherstone, and a nice ballad set by Art Randall.

The two acts don't quite jell. John Tio, the amazingly talented parrot, is remarkable to watch and a good entertainer, but his master's hesitant approach leaves the act a little loose at the seams. Ruth Bryor, of course, is well known as a ballet artist and I am not one to question her ability. I do question, however, her selection of numbers. The dances from the "Coppelia" ballet, for instance, are accompanied by a score that at times proved excruciatingly uncomfortable both for Art Kassel and the audience. That verve which is so necessary in a floor show, is lacking.

• • •

Boswelling the Bistros:

Come Dec. 12 Griff Williams will own all records in the Empire room of the Palmer house, having surpassed by then the long run mark of Veloz and Yolanda. Griff will leave when Hildegarde returns early in January and go on a 10 week tour that will include excellent bookings in the Statler hotels in Cleveland, Detroit, and Boston. Incidentally, on Sept. 8, when the fall show opens in the Empire room, there will be no relief band. You'll have peace and quiet between regular dance sets, hurrah! Which I don't mean as a slur on departing Nick Brodeur. He's a definite asset tc the band business.

Don Roth, active boss of the Blackhawk, goes into the marines in two weeks as a lieutenant in special services. A 10 month old application came thru three days before he was to be inducted into the army. . . . Louie, the popular purveyor of fun at Old Heidelberg's Rathskeller, is now in his 11th season. It's a record well warranted by Louie's talent.

Mantle Retires

Burns Mantle, distinguished New York drama correspondent of The Chicago Tribune, has announced his resignation. Mr. Mantle's place will be taken by John Chapman. Story on page 9, part 7.

Music News

The Jewish Music Forum of Chicago, founded last year, announces a series of monthly meetings and lectures, to begin in September. Newly elected officers are Leon Stein, president; Hyman Reznick, vice president, and Evelyn Hattis Fox, secretary-treasurer. The executive committee consists of Paul Held, Max Janowski, Heniot Levy, George Perlman, Moses Silverman, and Max Sinzheimer. The aims of the organization are to promote Jewish music, both vocal and instrumental, to work for the improvement of Jewish liturgical music, and to perform and discuss contemporary Jewish music.

• • •

The Chicago Concert and Opera Guild, Silvio Insana, director, will appear in Jackson park Wednesday evening and in the rock garden of Lincoln park on Friday evening in the series of free outdoor concerts sponsored by the office of civilian defense. The Alice Stephens Singers will give the Tuesday night concert in Columbus park. All concerts begin at 8:30 p. m.

• • •

Wilbur Rowand will be heard in organ recital at Rockefeller Memorial chapel, University of Chicago, tonight at 7. Irwin Fischer will give the Wednesday evening recital at the same hour.

• • •

The Chicago All-Girl Piano Symphony orchestra, directed by Antoinette Rich, is expanding and reorganizing its personnel. Auditions are now being held for girl pianists between the ages of 17 and 30. The orchestra plans a Chicago concert series and a tour.

• • •

Because of the increasing shortage of musicians, with many leaving the profession to work in war plants because of pressure by local draft boards, the American Federation of Musicians is considering advising its members that the government has not yet listed musicians in a nonessential category, and that they are therefore not affected by such directives. Music was not named in the first list of nonessential industries, and a subsequent list also omitted mention of this activity.

EDUCATIONAL.

A FOUNDATION for TOMORROW
PLAN FOR A SUCCESSFUL BUSINESS CAREER THROUGH DAY and EVENING CLASSES ALSO HOME STUDY INSTRUCTION IN ACCOUNTING AND BUSINESS ADMINISTRATION
For full information call, write or telephone Mr. Thorpe for our free book, "A Foundation for Tomorrow"
WALTON SCHOOL OF COMMERCE
1161 McCormick Bldg. 332 So. Michigan Ave. Wabash 2687-8-9

CHICAGO TECH
SHORTER TRAINING TIME NOW
The Nation Is Calling for TECHNICAL MEN!
Trained Technical workers must be had in the war production industries.
DRAFTING—WELDING ELECTRICITY—RADIO
Spare-time courses Days or Evenings. Enter now! Ask for free "Blue Book." Visit the College. Open evenings. Call, write or phone CAlumet 8200
CHICAGO TECH COLLEGE
40 Tech Bldg., 2000 So. Michigan Ave. 16

FRANCES SHIMER For Young Women
● Accredited Preparatory School and Junior College. Liberal and Fine Arts, Home Economics. All sports, riding (new stables). 91st yr. Call Central 6878 for information, or write for catalog to Registrar, Box 72, Mt. Carroll, Ill.

BECOME MEDICAL LABORATORY AND X-RAY TECHNICIAN
3 to 10 Months Course
Practical training in modern lab. Graduates urgently needed by hospitals, physicians, health depts., clinics. Helps qualify for higher rating in Armed Forces—WAVES, WACS, etc. Big post-war opportunity in this profession. Day and eve. FREE placement. Illustrated Catalog.
Chicago College of Laboratory Technique
410 S. Michigan Ave. Phone WEBster 3230

HOLY FAMILY ACADEMY —HIGH SCHOOL FOR GIRLS—
Fully accredited boarding school. Also elementary departments. 70 miles south of Chicago. Booklet FREE. Chicago representative: 5514 S. Kedzie, Republic 5016 or MOTHER SUPERIOR, Box 8, Beaverville, Ill.

SPEEDWRITING 8 WEEKS
STENOGRAPHY, COMPTOMETRY ACCOUNTING-BKKPG., FILING, SWITCHBD. CATALOGUE FREE. EVENING SCHOOL.
CHICAGO BUSINESS COLLEGE
190 N. State St. Est. 1867. FRAnklin 4122

EDUCATIONAL.

DE PAUL UNIVERSITY
SECRETARIAL SCHOOL Accelerated Fall Program
Begins September 20
• Special Commercial Spanish Course
• Earn as you learn—become self supporting—part time work if desired
Day and Evening
Telephone CENtral 8194 for Bulletin
DE PAUL UNIVERSITY
Rm. 200, 64 E. Lake Street, Chicago

St. Katharine's School
DAVENPORT, IOWA
Episcopal Resident and Day School for Girls
Accredited by the University of Iowa, and offering thorough preparation for all colleges and interesting courses for the non-college girl.
Four years High School and Seventh and Eighth grades. Buildings recently redecorated. Located on twelve-acre bluff overlooking the Mississippi River. Adequate playing fields and excellent gymnasium.
Art, Speech, Choral Music, Shorthand and Typing at no additional cost.
Special courses in Piano, Violin, Voice, Art, and Dramatics.
58th Session begins Tuesday, September 14th.
Ophelai S. T. Carr, Head of the School.

HIGH SCHOOL
SAVE TIME IN EDUCATION
COMPLETE IN 12 TO 15 MONTHS.
Day or Evening Classes. Low Rates. Pay as You Learn. Old Est., Reliable School
Free Catalog on Request
COSMOPOLITAN PREPARATORY School
100 W. WASHINGTON ST. TEL. STATE 7286

RADIO BROADCASTING FOR MEN AND WOMEN
Short college courses. Our placement bureau reports large demand for Announcers, Acting, Directing, Radio Advertising, Writing.
DAY OR EVENING CLASSES
COLUMBIA COLLEGE
Dept. 3, Fine Arts Bldg., Mich. near Congress
PHONE: WAbash 6762

OPTOMETRY
2-YEAR WAR COURSE DAY or EVENING
Optometry students are being given consideration for deferment by Selective Service System. (Co-educational)
Next Class Starts Sept. 27
MONROE COLLEGE OF OPTOMETRY
158 N. Wacker Dr., Chicago. Cen. 3444

ROOSEVELT MILITARY ACADEMY
"Builders of Men." High scholastic standards. Fully accredited. All sports. Riding. Government approved courses. 4th grade through high school. Catalog: Col. Glen G. Millikan, Supt., Box T, Aledo, Ill.

Northwestern Secretarial College
Will open the Fall Term in its new location on
September 7—Enroll Now!
224 So. Michigan Ave. Wabash 1477

EDUCATIONAL.

AVIATION Needs You! AU
During the past 12 years we have trained thousands of men and women for desirable positions in aviation.
Ours is the only school in Chicago certified by the U. S. Civil Aeronautics Board for mechanical training.
Call, write or telephone for Free Illustrated Catalog describing courses in: AERONAUTICAL ENGINEERING—MECHANICS—DRAFTING—INSPECTION—and special short courses.
Day and Evening Classes
AERONAUTICAL UNIVERSITY
1338 S. Michigan Ave., Chicago
Telephone: VICtory 2733

FERRY HALL
A Preparatory School and Junior College for Girls
Seventy-fifth Year
ACCREDITED COLLEGE, Preparatory and Junior College courses. Sound academic curriculum. Music, Dramatics, Art, Home Economics Secretarial studies. Happy student life. Modern equipment, superb campus on Lake Michigan with easy access to Chicago's cultural advantages. Golf, riding, sports. Catalog.
Eloise R. Tremain, Box 7, Lake Forest, Ill.

HILLCREST FOR GIRLS Ages 6 to 14
More than a quarter-century of successful experience with junior girls. Safe, healthful location in beautiful hill country, 150 miles from Chicago. Accredited preparation for high school or academy. Charming home life. Music, dancing, dramatic, sports. Catalog
SARAH M. DAVISON
Box 4-T Beaver Dam, Wis.

MORGAN PARK MILITARY ACADEMY
★ New term begins Sept. 18. Early registration urged. Enrollment limited. Accredited prep course. Junior School. Sports. 70th year. R. O. T. C. For catalog call Bev. 2222 or write. Col. H. D. Abells, Box TS-4, Morgan Pk., Ill.

TODD SCHOOL
BOYS 6 to 18. 94th year. Accredited. Individual College Preparatory. Study help. Defense courses. Shop Radio, Navigation. Men teachers. House Mothers. Swimming. Riding. Hour from Chicago. Catalog.
Roger Hill, Prin., Box T, Woodstock, Illinois.

WILLIAMS MILITARY ACADEMY
Wheaton, Illinois
Boarding and day school for elementary and Grammar school boys. Five acre campus, academic and vocational, athletics, horses. Electric train transportation, 50 minutes from loop to campus. Moderate tuition. —Col. P. E. Williams, Ph.: Wheaton 1048.

Our Lady Academy
Ideal Boarding School for GIRLS, also Boys under 13. Grade, High School, Commercial. Accredited. 47 mi. So. of Chicago, Route 54. Home atmosphere. Individual attention. Rates reasonable. Catalog on request
Manteno, Ill. Address Mother Superior, Box 4, Ph. Manteno 2351.

EDUCATIONAL.

Comptometer School
Home School of the COMPTOMETER, ADDING and CALCULATING Machine
To meet today's emergency requirements, we have intensified our Comptometer Course so graduates can more quickly step into positions waiting to be filled.
High school graduation or its equivalent required for admission to the day school.
8 TO 10 WEEKS' COURSE DAY AND EVENING CLASSES START EVERY MONDAY
Free Employment Service for Our Graduates
We have more employer calls than we are able to fill
COMPTOMETER CO.
1230 Merchandise Mart Chicago, Ill. SUPerior 9003

The FRANCES HARRINGTON PROFESSIONAL SCHOOL OF INTERIOR DECORATION
No previous instruction necessary. Practical training. 18 months complete. Day, Evening Individual instruction. Ask for catalog T. and special classes.
Fall Classes Start Sept. 7.
225 North Michigan Ave., Chicago

The RAY Schools
Students Prepared for Professional Contacts
PHOTOGRAPHY, ADVERTISING COPY AND LAYOUT, COMMERCIAL ART AND ILLUSTRATION, MERCHANDISING, LETTERING, DESIGN, COLOR, AIR BRUSH TECHNIQUE, PHOTO-RETOUCHING, INDUSTRIAL DESIGN, WINDOW DISPLAY, FASHIONS
Personal Training • Individual Advancement
116 SOUTH MICHIGAN BOULEVARD, CHICAGO • • • DEPT. V

WAYLAND Jr. College Academy
College preparatory. Two-year Liberal Arts work, accredited by universities. Commercial Dept. Music, dramatics. Non-sectarian, Co-educational, Baptist background. Dormitories. L. Albert Wilson, Acting-President, Box 611, Beaver Dam, Wisconsin, or Tel. Mr. S. W. Roberts, Del. 6700, for information.

ONARGA MILITARY SCHOOL
CHARACTER first! Teaches How-to-Study. Accredited college entrance. Business defense courses. Tests and guidance assure right vocation for success. Ages 10 to 20. New Gym and pool. 85 miles south of Chicago. Endowed. Catalog. Box T, ONARGA, ILL.

EDUCATIONAL.

LIFE-TIME EARNINGS
Can be yours with greater opportunities and larger income now PLUS the importance of permanent employment later.
FALL TERM OPENS—
DAY SCHOOL SEPT. 7 and 13,
EVENING SCHOOL SEPT. 13
Register before Aug. 30 and Make a Substantial Saving
Executive-Secretarial, Intensive Review and "Brush-Up," Shorthand, Stenotypy, Typing, Accounting, Bookkeeping, Comptometry, Dictaphone, Civil Service courses.
For Catalog, Visit, Write or Phone
Bryant & Stratton COLLEGE
18 S. Michigan Ave. Tel. Randolph 1575

INTENSIVE STENOTYPE Secretarial Training
Day and Evening Classes
Phone, call or write for information
Stenotype School of Chicago
9 W. Washington St. RAN. 4540

Goodman Memorial Theatre
SCHOOL OF Drama
Acting, Directing, Design
Accredited: BFA and MFA Degrees. ACTING COMPANY for Advanced Students. Write Goodman Theatre, Dept. W
Art Institute of Chicago

THE ART INSTITUTE OF CHICAGO
Classes begin September 20
Day—Evening—Saturday
Professional School. Fine Arts, Industrial Design, Advertising, Interior Decoration, Dress Design.
Catalog. Call Central 7081
Michigan at Adams, Box 157

ST. GEORGE SCHOOL
A non-sectarian, accredited Boarding and Day School. Cost is moderate. Ideal, healthful surroundings. Conveniently located. At present enrollments limited to children over six years. Visit, phone or write. Atlantic 9238.
PRINCIPAL, 4545 Drexel Blvd., Chicago, Ill.

"Without grace no book can live, and with it the poorest may have its life prolonged."

—HORACE WALPOLE.

THE LITERARY SPOTLIGHT

by Fanny Butcher

THAT Writers' Conference of the Middle West at Northwestern university . . . is still being talked about . . . makes one happy that Chicago is assuming its rightful place on the cultural map of the United States . . . if not as "Chicago, the literary capital of the United States," as **H. L. Mencken** named it in a now famous article in the London Nation, April 17, 1920 . . . a pronouncement which any one who knows him might well have taken with more than one grain of salt . . . for Mr. Mencken was always a great spoofer and altho he undoubtedly felt that in those days there were a great many young writers in Chicago who would become nationally famous . . . and who have . . . I wouldn't put it past him to have called Chicago the literary capital just to give New Yorkers a jolt in their complacent solar plexus.

In those days . . . and the years immediately preceding them . . . most of the writers who became famous were working on newspapers . . . **Carl Sandburg** was a reporter writing "queer" unrhymed poetry in his spare time . . . **Ben Hecht** was writing his "Thousand and One Afternoons in Chicago" as daily skits . . . **Charlie MacArthur** was a gay lad on THE CHICAGO TRIBUNE, with no more apparent future than any other happy-go-lucky reporter in the local room . . . **Floyd Dell** had succeeded **Francis Hackett** as editor of the Friday literary section of the old Evening Post, and every eager young writer in town could go over to his office and get one book to review . . . and, if his review proved to be a good one, become a member of that spiritually wealthy but financially insolvent staff . . . for nobody got paid for reviews . . . the happy specie which that mint of ideas turned out was better than gold, if you could manage to eat off the family.

Introducing Mr. Dell.

And, speaking of those old Post days and Floyd Dell . . . he looked like a naughty little boy and could act very naughty indeed if he met somebody he thought ought to be shocked out of his or her complacency . . . I used to go often to the house of a woman who held what the French call a salon . . . every Thursday evening . . . there was usually a group of young people, a famous young cellist, a nationally known middle-aged dissenter essayist, and a flow of interesting casuals who were brought by one of the regulars.

When it was known that I knew Floyd Dell I was besieged to produce him. I told them that he wouldn't be able to appear, because I was already a little suspicious of the preciousness myself, and, knowing Floyd, I was worried about how he might choose to show his disapproval . . . but I was overpersuaded, and one night got Floyd to go with me. **Margery Currey**, who was his wife then, and one of the grandest literary flying fortresses that ever came off the assembly line, had a sense of humor that could even use herself as a springboard . . . she was society editor of our paper in those days.

Every Inch a Queen.

Well, after I got the Dells safely delivered, we had the usual good dinner at a table which would have graced Hollywood if there had been a Hollywood in those days . . . with the hostess seated in a chair with a high carved back which made it look like a throne . . . and from the throne she did a very convincing queen act. Floyd, as the guest of honor, sat at her right and listened to her conversation about how much she loved poetry and how she knew whole volumes of it by heart . . . and it was too much for him . . . After dinner, when we were properly disposed and waiting to listen to the oracle and to watch Mr. Dell's inevitable enchantment by her, she produced a volume of poetry by an obscure poet, whose name I have forgotten because it wasn't memorable, pressed it into Floyd's hands, and said: "O, Mr. Dell, in these pages you will find the loveliest lyrics you have ever read. I am so happy to be able to introduce them to you, for they have long been like the happy twitter of birds in my heart. I know every line in this book and love every word in every line. Do read aloud to us from this treasury of beauty, Mr. Dell."

Excerpts from Housman.

I should have suspected something from Floyd's cherubic smile, but I just sat back, happy that he would be kept out of mischief for a while at least. He began reading the far from distinguished verse, which happened to be in the rhyme pattern of **A. E. Housman's** "A Shropshire Lad" . . . then the lyric bible of every young person. Soon I caught the words, "When I was one and twenty, I heard a wise man say, Give crowns and pounds and rubies, but not your heart away" . . . the beginning of one of the most famous of the Housman poems . . . Floyd's eyes never left the page . . . then some more banalities about youth in the same rhythm, then, more and more excerpts from "A Shropshire Lad" interspersed in the banalities, and finally, in one last bad boy gesture, the entire poem which begins, "Loveliest of trees, the cherry now, is hung with bloom along the bough" . . . which literally everybody in the room except our hostess immediately recognized.

When he had finished, she opened her eyes, which had been closed in tribute to the unbearable beauty of her favorite poet, and said: "Mr. Dell, you read divinely, and I hope that you will remember me all of your life as the person who introduced you to those lovely lyrics, as I shall remember you for giving their well-loved and never to be forgotten words new meaning with your interpretation." . . . Somehow that happy circle of young yearners never was the same again.

All Over Till 1944.

In those days **Eunice Tietjens** was a wide-eyed young poet and a glamorous traveler to foreign parts . . . she was leader of the poetry group at the Northwestern conference last week . . . and **Harry Hansen** was a foreign correspondent who was to come back to Chicago to become one of its famous literary editors . . . he was a bright particular light in Saturday's star-studded evening of writers who belong to "Our Middle West Future" as well as its past.

The Writers' Conference of the Middle West has hopefully "adjourned until July, 1944" . . . and if it's all right with you we'll stop talking about it until then.

Negro Pens Able Study of Race's Serious Problems

[Continued from page 10.]

equality in life, liberty, and the pursuit of happiness.

How the axis has worked on the emotions of American Negroes, how especially Japan has subtly taken advantage of their discontent, is revealed in a chapter which will open many eyes to a phase of the problem which has had less publicity than it deserves.

Roi Ottley has done both his own and the white race a great service by giving in "New World A-Coming" an amazingly comprehensive, sensitively interpretive background for modern Negro thought. He has omitted no detail which is pertinent to that picture, included nothing that is not. That he has succeeded in making his book vastly entertaining as well as thought-provoking is just so much lagniappe.

ALL INHIBITIONS ARE REMOVED!

"I AM THINKING OF MY DARLING," by Vincent McHugh. [Simon & Schuster, $2.50.]

Reviewed by Will Davidson.

Take almost any good Thorne Smith novel, substitute for some of its more rollicking ribaldries the detailed realism of "Robinson Crusoe," and you have "I Am Thinking of My Darling."

It is the story of New York under the rather delightful influence of a disease that effectively removes inhibitions, and makes its victims do just what they most want to do. Strangely enough, however, the most interesting features of the book are subsidiary to this eyebrow raising theme.

Jim Rowan, the narrator, is city planning commissioner, and his efforts to combat the giddy effects of the mass epidemic provide some fascinating glimpses into the operation of a great city. The subplot dealing with the efforts of the city's best scientists to isolate the hilarious virus and effect a cure is adventure of the highest order—far superior to the main plot involving Jim Rowan's pursuit of his errant wife.

McHugh will find a considerable audience among escapists, but he also will have a good reception from those who can read into his excellent craftsmanship some subtler meanings and philosophizing. In fact, there are excellent grounds for considering the novel an allegorical inspection of man's moral history and his problematical future.

Louis Zara's New Novel.

Louis Zara's "Against This Rock" is a historical novel woven about the enigmatic Charles V. of Spain, Hapsburg emperor who renounced his throne at the peak of his power. It will be published Sept. 25 by Creative Age Press. Mr. Zara is a Chicagoan.

For 20 YEARS this American Doctor has been fighting the Battle of Burma

—in a hospital built with his own hands
—with second-hand surgical instruments
—assisted by native nurses he himself trained
he fought disease, famine, ignorance, pestilence, and at last—the Japs

BURMA SURGEON By GORDON S. SEAGRAVE

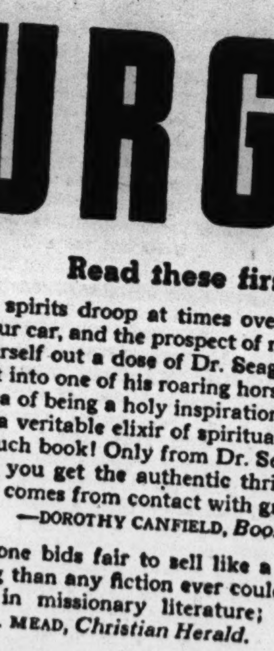

Read these first reviews

"If your spirits droop at times over point rationing, getting no use of your car, and the prospect of mighty little heat next winter, pour yourself out a dose of Dr. Seagrave . . . He would certainly break out into one of his roaring horse laughs of sheer high spirits at the idea of being a holy inspiration to his readers. But his book is full of a veritable elixir of spiritual vitality . . . you never read another such book! Only from Dr. Seagrave's own quick, flaming story can you get the authentic thrill, the sweep, the inspirited life which comes from contact with greatness of heart."
—DOROTHY CANFIELD, Book-of-the-Month Club News.

"This one bids fair to sell like a literary hotcake . . . more fascinating than any fiction ever could be. This is a tall, glorious milestone in missionary literature; don't you dare miss it!"
—FRANK S. MEAD, Christian Herald.

Illustrated. $3.00

W. W. NORTON & CO.

An Absorbing Saga of Three Girls and War

"WHEN THE LIGHTS GO UP AGAIN," by Norma Patterson. [Farrar & Rinehart, $2.]

Reviewed by Kenneth Horan.

Miss Patterson's theme is three women and the war. If the development of character rather than the analysis of social life is the primary element in fiction, their story is completely satisfying. [illegible]

[illegible]

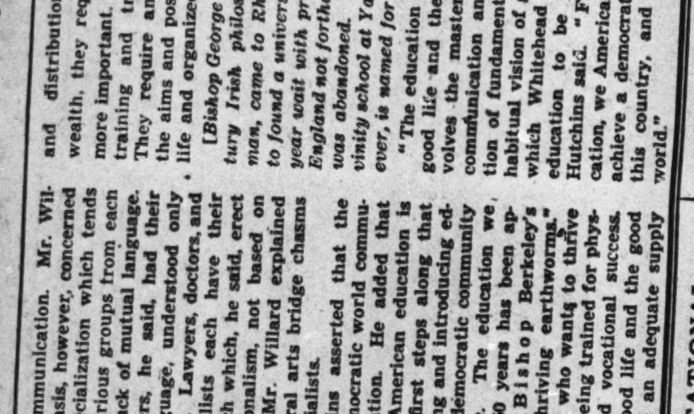

Joseph Mitchell, author of "McSorley's Wonderful Saloon" [Duell, Sloan and Pearce.]

How Yankee Flyers Routed Japs in Burma

"GOD IS MY CO-PILOT," by Col. Robert L. Scott. [Scribners, $2.50.]

Reviewed by Stanley Johnston.

[illegible]

earlier deliverance. He was transported in state several hundred miles across the wilderness to safety.

"God Is My Co-Pilot" has about everything that could be asked for in a war book. Its high adventure surpasses the thrills of the wildest westerns.

PLACE YOUR ORDER NOW

ONLY $1.00

ABINGDON COKESBURY

"I believe that a man may write himself out of reputation when nobody else can do it."

—THOMAS PAINE.

AMONG THE AUTHORS

By Frederic Babcock.

A COUPLE of weeks ago this de-lly tradition represented by Henry partment began wondering out loud about the history of the big publishing houses—which companies had brought out which famous authors, and who had founded those companies, and what had become of them [the founders, not the companies] and their descendants, and why somebody didn't write a book containing all this information. . . . Now comes a note from Charlotte Seitlin of Simon & Schuster, Inc.: "Mr. Schuster was particularly interested in your column of Aug. 1, because he has always thought that some one should do a history of the best sellers and their publishers." . . . The tip is hereby passed on, gratis, to any author or research expert who feels qualified to undertake the job.

• • •

Meanwhile, Arthur Bergholz, who keeps track of such things, has handed us a copy of "The Book in America," written by Hellmut Lehmann-Haupt of Columbia university and published in 1939 by the R. R. Bowker company. . . . It answers many of the questions we raised, and it will fill the bill until a more comprehensive one comes along.

• • •

"How did Mr. Harper get top billing on the firm name, with his partners mentioned only as '& Brothers'; what were the first names of the brothers?" we asked. . . . Prof. Lehmann-Haupt tells us. . . . "The house of Harper," he relates, "began in 1817 with the printing firm of J. & J. Harper, comprising James and his younger brother, John, which soon began the publication, on a large scale, of reprints of the works of contemporary and earlier authors. In 1833 the firm, by then enlarged thru the addition of two other brothers, Joseph and Wesley, took the name of Harper & Brothers. So nearly equal were the shares of the four brothers in the responsibilities of the firm that it was wittily said: 'Either one is the Harper; the rest are the Brothers.'" . . . Control of the company has passed out of the family's hands. . . . Cass Canfield is president, and has been since 1931, with the fam-

Hoyns, chairman of the board.

A list of authors published by Harper in the last hundred years would represent a sizable chunk in a literary who's who. . . . Among that house's current prima donnas are Louis Bromfield, Roark Bradford, Louis Adamic, Margaret Culkin Banning, Harry Emerson Fosdick, Anne Green, Julian Huxley, Robert Benchley, Clarence Budington Kelland, E. M. Delafield, Max Eastman, Aldous Huxley, Andre Maurois, Storm Jameson, Edna St. Vincent Millay, James Thurber, Fannie Hurst, and Chiang Kai-shek.

• • •

What about some of the other old timers? . . . In 1807 Charles Wiley started a New York book shop that grew into a publishing business. . . . This company, now called John Wiley & Sons, Inc., is still going strong. . . . In 1840 John Wiley, son of the founder, formed a partnership with George Palmer Putnam. . . . That firm name lasted until well into the present century; then George Haven Putnam, son of the original junior partner, branched out for himself under the name of G. P. Putnam's Sons. . . . Now the head of Putnam's, and one of the most engaging personalities in the book business, is Melville Minton. . . . Writing for the company are such luminaries as Emil Ludwig, Dorothy Aldis, John Dewey, Sholem Asch, Howard Vincent O'Brien, Will Irwin, H. G. Wells, Carveth Wells, Frederick L. Collins, and John Temple Graves.

• • •

Bess Streeter Aldrich, Gertrude Atherton, Upton Close, A. Frederick Collins, Elizabeth Jordan, and Xavier Herbert are a few of the prize winners in the D. Appleton-Century company's stables. . . . That house, living up to its name, is well over the century mark. . . . In either 1825 or 1827 [the authorities don't seem to be able to agree] Daniel Appleton started a general store in New York. . . . The store soon began specializing in books. . . . Four years later it entered the publishing field under the name of D. Appleton & Co. . . . The merger with the Century company took place only a comparatively few years ago.

• • •

Dodd, Mead & Co., the J. B. Lippincott company, Little, Brown & Co., the Houghton Mifflin company, and the Bobbs-Merrill company are others that, under one name or another, have been printing books for more than a hundred years. . . . We'll tell about them, and their authors, next Sunday.

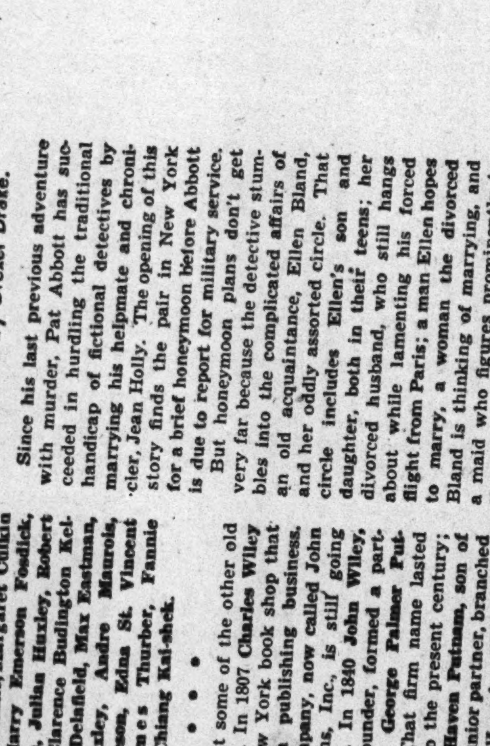

Howard M. Coffin, author of "Malta Story," with his intelligence officer and Pete Steele, later killed in Malta. [D.....]

Maid's Death Sets Mystery Plot Perking

"THE PINK UMBRELLA," by Frances Crane. [Lippincott, $2.]

Reviewed by Drexel Drake.

Since his last previous adventure with murder, Pat Abbott has succeeded in hurdling the traditional handicap of fictional detectives by marrying his helpmate and chronicler, Jean Holly. The opening of this story finds the pair in New York for a brief honeymoon before Abbott is due to report for military service.

But honeymoon plans don't get very far because the detective stumbles into the complicated affairs of an old acquaintance, Ellen Bland, and her oddly assorted circle. That circle includes Ellen's son and daughter, both in their teens; her divorced husband, who still hangs about while lamenting his forced flight from Paris; a man Ellen hopes to marry, a woman the divorced Bland is thinking of marrying, and a maid who figures prominently in the plot. So prominently, in fact, that she is the first murder victim.

The story worms its way effectively into the reader's interest, and suspense has been adequately established by the time the stage is set for the climactic murder of the plot.

The New York police work diligently on the case, but it's largely up to Abbott and Jean to piece the puzzle together. Murderer and motive are cleverly obscured until the author is ready to disclose them.

• • •

"MURDERER'S CHOICE," by Anna Mary Wells. [Knopf, $2.]

One thing to be learned from this story is a new and shockingly diabolical method of inflicting mental torture on some one you've hated for a long time. It calls for a peculiar emotional twist, however, to find adequate compensatory enjoyment merely in the knowledge that you've set the stage for your victim but won't be on hand to witness his terror. In fact your death is a necessary preliminary.

To get the full effect of the ordeal this author has conceived, put yourself in the place of Frank Osgood, 35, and planning to marry. In effect, Frank's wealthy cousin Charles, bringing a hatred of years to a head, says to Frank: "I've just taken out $100,000 of life insurance in your favor; I've made a will leaving everything to you. Within six months I'll commit suicide, but I'll plant clews that will convict you of murdering me for my money. You'll never have a day of peace from now until you die in the electric chair for murdering me."

Well, Charles Osgood died, apparently of heart disease. And certainly Frank had no peace of mind, worrying about the clews that were to turn up to hound him. He employed a woman detective, Doris Pomeroy, to establish the real cause of his cousin's death, in a counter-offensive against his terror. The story thereafter has novel development, with surprise, but moves heavily.

• • •

"MURDER WITH ORANGE BLOSSOMS," by Ruth Darby. [illegible]

[illegible] involves a set of frivolously wealthy young folks of Long Island and Manhattan. There was just too much of a mixup of romances to expect anything less than homicide.

There was general shock when invitations were issued for the wedding of Carol and Hank. Certainly every one had expected Hank to marry Mary. Also, Carol had jilted Dick. Then there was Jeff, who had been waved aside by Mary in favor of the fickle Hank.

The complications had a tragic outburst on the day set for the wedding. Then it developed that there were still further complications which hadn't even been suspected.

Hutchins Outlines Post-War Education Outlook

Destruction of Despotism Is Goal, He Says

By the Rev. John Evans.

In his summer session address on the subject "The Outlook for Education," Robert M. Hutchins, president of the University of Chicago, put up alternative possibilities: A world community with liberal arts education as its base, or world despotism.

"If we are, whether we like it or not, citizens of the world, we shall have to find some way to keep the world at peace," Mr. Hutchins said. "We shall have to begin the long struggle toward the goal, which may not be achieved for centuries, of a world community."

Mr. Hutchins explained that world despotism would be antagonistic to American traditions, because, he explained, the only true community is the democratic community, which only can be achieved by a long, slow process of education.

"A community depends, not on transportation, but on communication," Mr. Hutchins said. "By this I do not mean the state of mails, the telegraph, telephone, and the radio. Communication requires a stock of common ideas and ideals. It requires mutual intelligibility. To communicate, to have a community, what is communicated must be interpreted and understood. This can only be accomplished in the light of common principles.

"Now the liberal arts are the arts of communication. If we are to have a democratic community in this country we must give every citizen of it a liberal education. The alternative is not to have a democratic community. If the whole world is to be a democratic community, then every human being in the world will have to have a liberal education. This is an appalling undertaking and countless generations will pass away before it is accomplished."

Mr. Hutchins' argument falls in line with the recent statement made by Arthur Cutts Willard, president of the University of Illinois, who likewise spoke of the liberal arts in terms of communication. Mr. Willard's emphasis, however, concerned wartime specialization which tends to isolate various groups from each other thru lack of mutual language. The engineers, he said, had their type of language, understood only by engineers. Lawyers, doctors, and other specialists each have their kind of speech which, he said, erect a new sectionalism, not based on geography. Mr. Willard explained that the liberal arts bridge chasms between specialists.

Mr. Hutchins asserted that the path to a democratic world community is education. He added that the duty of American education is to take the first steps along that path to defining and introducing education for a democratic community here at home. The education we had had for 50 years has been appropriate, in Bishop Berkeley's phrase, "to thriving earthworms." An earthworm who wants to thrive will insist on being trained for physical health and vocational success. But tho the good life and the good society assume an adequate supply and distribution of health and wealth, they require something far more important. They require sound training and trained intelligence. They require an understanding of the aims and possibilities of human life and organized society.

[Bishop George Berkeley, 18th century Irish philosopher and clergyman, came to Rhode Island in 1728 to found a university. After a three year wait with promised funds from England not forthcoming, the project was abandoned. The Episcopal divinity school at Yale university, however, is named for Bishop Berkeley.]

"The education appropriate to the good life and the good society involves the mastery of the arts of communication and the interpretation of fundamental ideas, and the habitual vision of greatness without which Whitehead has pronounced education to be impossible," Mr. Hutchins said. "From such an education, we Americans might hope to achieve a democratic community in this country, and thru it, in the world."

IN VICTORIAN REVIVAL

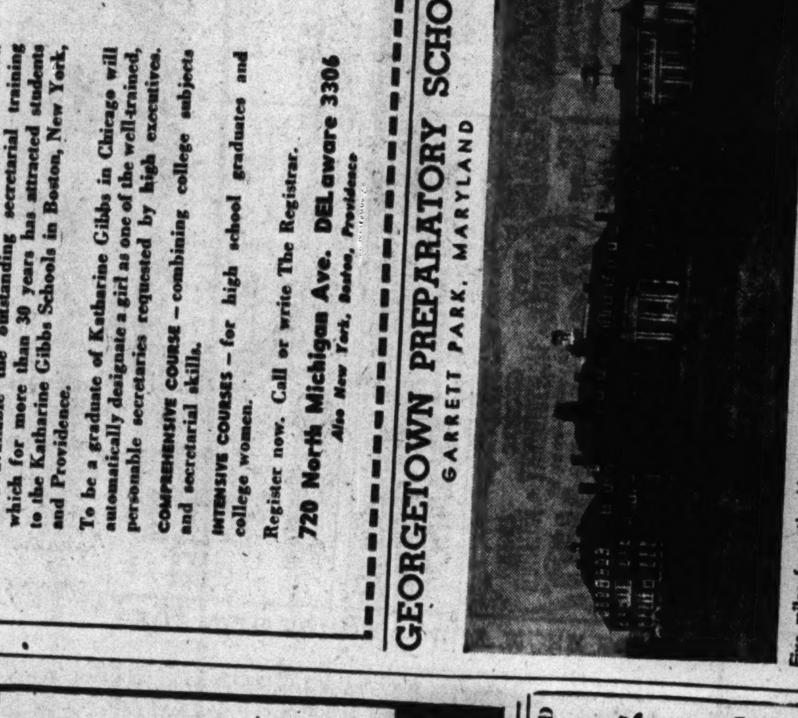

Famous Victorians of fiction, "Jane Eyre" and the redoubtable Rochester, as brought to the Erlanger stage by Sylvia Sidney and Luther Adler, now appearing in a revival of Helen Jerome's dramatization of Charlotte Bronte's novel.

[Drawing by Ben Cohen.]

EDUCATIONAL.

COURSES START SEPTEMBER 21

Katharine Gibbs School

SECRETARIAL • EXECUTIVE • ACADEMIC

Young women from Chicago and the Midwest now have available the outstanding secretarial training which for more than 30 years has attracted students to the Katharine Gibbs Schools in Boston, New York, and Providence.

To be a graduate of Katharine Gibbs in Chicago will automatically designate a girl as one of the well-trained, personable secretaries requested by high executives.

COMPREHENSIVE COURSE — combining college subjects and secretarial skills.

INTENSIVE COURSES — for high school graduates and college women.

Register now. Call or write The Registrar.

720 North Michigan Ave. DELaware 3306

Also New York, Boston, Providence

GEORGETOWN PREPARATORY SCHOOL

GARRETT PARK, MARYLAND

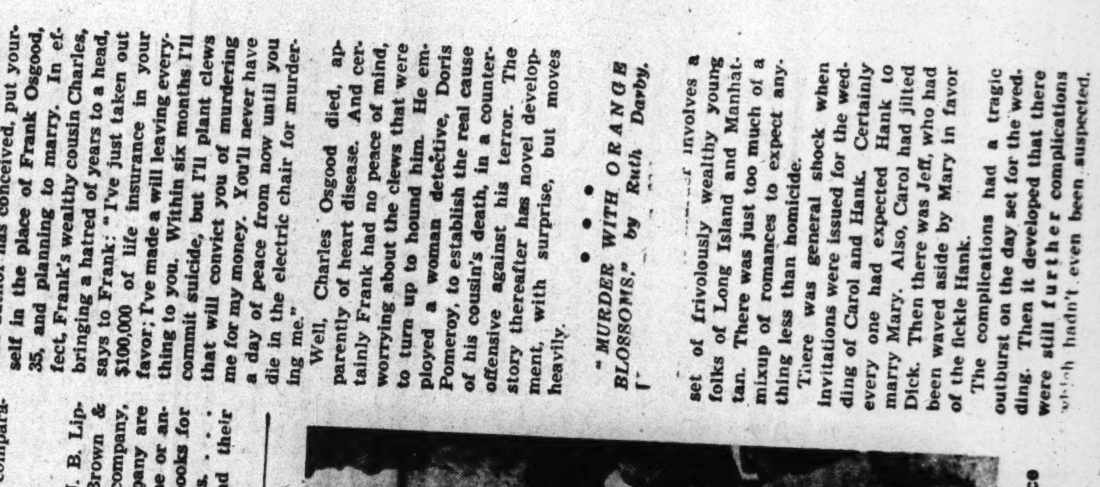

Five miles from the Nation's Capital. In the rolling hills of Maryland. The oldest Catholic preparatory school in the United States. Boarding school for boys. Under the direction of the Jesuit Fathers. Six forms comprising the 7th and 8th grades and four years of high school. Special courses in elementary aeronautics and advance mathematics. Fully accredited. Est. 1789.

For information write the Headmaster

EDUCATIONAL.

4 MONTH INTENSIVE Secretarial Course for COLLEGE STUDENTS and GRADUATES

A thorough, intensive, secretarial course—starting January, April, July, October. Designed to meet the urgent demand by business and government for college men and women. Registration now open.

NEXT COURSE OPENS OCTOBER 4

Regular day and evening school throughout the year. Catalog.

A School of Business Preferred by College Men and Women

TELEPHONE: STATE 1881

THE GREGG COLLEGE

Coeducational—Day and Evening Classes—6 North Michigan Avenue at Madison Street Chicago

SUMMER AND YEAR ROUND

MONNETT SCHOOL FOR GIRLS

73 mi. from Chgo. RENSSELAER, IND.

Get information direct from one whose daughter has been attending this homelike school for the past 4 years. High rating in social, educational and vocational training. 6-14 yrs. The tuition is reasonable. Terms may be arranged. Classes begin Sept. 13.

MRS. MARTHA F. COOKE, 2011 Engineering Bldg., 205 W. Wacker Drive. State 6875

Educational Trouble Shooter

We are educational trouble shooters—for 33 years making education work where it failed before—successful college preparation and general education.

Our scientific tests discover causes of difficulties; we devise and carry through a system of re-education that always succeeds and makes up for lost time.

When we enroll a boy, there's no gamble

OXFORD ACADEMY

PLEASANTVILLE, N. J.

Metropolitan BUSINESS COLLEGE

FALL TERM OPENING SEPT. 7

DAY AND EVENING

If you want to keep up with the Times, keep in step with the Metropolitan! Take your tip from Uncle Sam. Plan your post-war security NOW!

Register early for fall classes

Phone for Information

37 S. Wabash Ave. RAN. 3637
9 S. Pulaski Rd. NEV. 3680
Lincoln & Roscoe GRA. 2227
Milwaukee at Armitage ARM. 8011
11324 Michigan Ave. PUL. 6594
1118 Lake St., Oak Park, Ill. VIL. 5880

HIGH SCHOOL FOR ADULTS

Complete in 12 to 15 Months

Day—Evening—Home Study

Thorough preparation for College Entrance, Law, C.P.A., Nursing, Engineering, Pre-Medical & Pre-Dental Schools.

Old Established School

High Academic Standing

Complete Laboratory Facilities

INQUIRE FOR DETAILS

ACADEMY for ADULTS

30 W. Washington St. Franklin 0144

Chicago Academy OF FINE Arts

Registration and Talent conferences now for the FALL TERM: SEPT. 7

Full program of war courses for artists. Industrial design...Interior Decorating...Mechanical Illustration...Map Making...Commercial Art...Dress Design...Fashion Illustration...Cartooning...Day, Evening, Saturday and Sunday classes.

18 S. MICHIGAN AVE. Suite W-4 Central 2918

VOGUE School

Styling Interior Decoration Dress Design

SHORTAGE OF TEACHERS

TRAIN NOW FOR

Nursery School • Kindergarten • Primary

COURSES CONDENSED

Pestalozzi Froebel Teachers College

ELGIN ACADEMY

Prepares boys and girls for leading colleges and scientific schools in atmosphere of friendliness and enthusiasm. Excellent faculty, dedicated to sound scholarship, gives unusual individual attention. Music, Art courses, Dramatics, Shop, Gym, Pool. Sports for all. One hour from Chicago. Chartered 1839. Sandford Sellers, Jr., Headmaster, 325 Academy Place, Elgin, Ill.

North Park College

Chicago

CHRISTIAN INFLUENCE

FALL TERM—Opens Sept. 13

Junior College • School of Music • High School • Evening Session

APPLY NOW!

AMERICAN ACADEMY OF ART

Fall term—day and evening—begins Sept. 7th. Practical courses in Commercial Art, Fashion Illustration, Dress Design, Millinery, Drafting, Map Making, etc.

FRANK H. YOUNG, Director

EDUCATIONAL.

AMERICAN CONSERVATORY John R. Hattstaedt, President

Founded 1886

MUSIC Piano, Voice, Violin, Organ, Theory, Orchestral Instruments

Day and Evening Instruction for Children and Adults

PRIVATE OR CLASS LESSONS

Reasonable Rates. Courses for Degrees, Radio, Opera, Teaching, Concert, etc. Outstanding Faculty. Bachelor and Master of Music Degrees. Accredited. Dormitory accommodations.

South and North Side Branches

Send for free catalog.

Telephone: Webster 0620

American Conservatory of Music

542 Kimball Hall, Chicago, Illinois

MARMION MILITARY ACADEMY

Aurora, Illinois

ST. JOHN'S MILITARY ACADEMY

The John Marshall LAW School

CO-EDUCATIONAL

AFT. and EVE. Classes

LAW AND PRE-LEGAL

Classes Start Sept. 8th

Special Tax Course Starts Sept. 27th

Tel. WEBster 3818

315 Plymouth Court, So. from Jackson, bet. State and Dearborn

DRESS DESIGNING

HIGH SCHOOL AND PRE-LEGAL

IN SHORTEST POSSIBLE TIME

DAYS—EVENINGS—HOME STUDY

Established 1892—State Chartered

DONALD F. DODD, LL.B.

190 N. STATE ST. FRANKLIN

DODD-HARRIS SCHOOLS

STATE CHARTERED

WHEE-EE-EE but it's cool at BERLITZ

Ideal conditions for language study in summer. Choice of hours: 9 a.m. to 9 p.m. SPANISH, FRENCH, ITALIAN, GERMAN

For 65 years BERLITZ has never failed!

BERLITZ SCHOOL OF LANGUAGES

The Language Center of Chicago

30 N. Michigan Ave. at Washington St., Chicago.

CHICAGO *Movies* SUBURBAN

Notes of Music and Musicians

By Albert Goldberg

Participation of the Chicago Symphony orchestra in James C. Petrillo's plan to bring free symphonic music to smaller cities, inspired by a suggestion of President Roosevelt, is as yet uncertain, according to Henry E. Voegeli, manager of the orchestra. "The management of the Chicago Symphony has not yet been approached on the matter by either national or local officials of the American Federation of Musicians," Mr. Voegeli stated. "While we are thoroly in sympathy with the President's and Mr. Petrillo's idea of making symphonic music available to smaller communities, there are certain practical considerations to be taken into account. Back of such a trek as is proposed are numerous details which the public rarely considers, such as existing contracts between local unions and orchestral associations, traveling and housing accommodations for a large organization, proper stage facilities, music rentals, transportation of equipment, and many other items." Instead of this expensive method of bringing music to the smaller communities, Mr. Voegeli offers a counter suggestion that the union pay orchestral associations for broadcasting regular concerts, thus reaching a wider public and assisting in ever present financial problems. Concerning the recent proposal of the board of the New York Philharmonic that in return for the proposed concerts, Mr. Petrillo remove his ban against the recording of symphonic music, Mr. Voegeli stated that while he believes in the value of this form of financial assistance for the modern symphony orchestra, the Chicago Symphony is less affected than some organizations. "The Chicago Symphony orchestra makes its primary appeal to the home public," he said. "We believe in home response and home support."

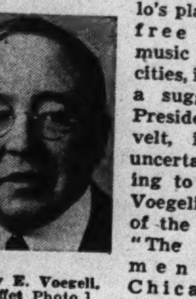

Henry E. Voegeli. [Moffet Photo.]

IN WAR FILM

'Tis a weary, world worn face that Humphrey Bogart turns to us today. He wears it in "Action in the North Atlantic," another war picture. At the United Artists.

• • •

James C. Petrillo's ban against the making of recordings by members of the American Federation of Musicians has been in effect for one year, and Variety estimates that the musicians have lost a minimum of $4,000,000 in salaries. The major recording companies, on the other hand, have shown little loss. War time curtailment has reduced releases to a minimum, and as a result, sales of a million for individual discs by top flight bands and singers are now a commonplace. This situation, however, will eventually end, as the supply of recordings is exhausted, and imperfect and previously rejected recordings already are being released to meet the demand. Publishers of popular music have been the worst sufferers to date, having found it difficult to exploit new numbers without the aid of recordings.

• • •

Shifts on the symphonic chessboard during the last two weeks have placed two American born conductors in charge of major symphony orchestras for the first time in history. Karl Krueger, born in Atchinson, Kas., assumes charge of the revived and renamed Detroit Orchestra, Inc. Alfred Wallenstein, Chicago born, becomes the regular conductor of the Los Angeles Philharmonic. Mr. Krueger comes to his new position via an assistant conductorship at the Vienna State Opera, and posts as conductor of the Seattle Symphony and Kansas City Philharmonic. Mr. Wallenstein resigns one of radio's lucrative positions, that of musical director of WOR, to enter symphonic conducting. Frederick Stock discovered Wallenstein playing in a State street movie theater back in 1922 and made him first cellist of the Chicago Symphony orchestra. From there he went to a similar assignment as Toscanini's first stand cellist with the New York Philharmonic. As a youngster he once played cello in the orchestra he has now been elected to conduct. His contract then specified that he must wear long pants.

• • •

Wilhelm Middelschulte, organist of the Chicago Symphony orchestra from 1894 to 1917 and long a picturesque figure in Chicago's musical life, died at the age of 80 on May 4 near Dortmund, Germany, where he had lived for the last year. Mr. Middelschulte also held positions as organist at Holy Name cathedral, St. James' Catholic church and K. A. M. temple. He frequently appeared as soloist in Chicago Symphony orchestra programs and was the composer of a large number of works for his instrument.

• • •

Philadelphia's 1943 season of outdoor concerts at Robin Hood Dell ended Aug. 6 with a record breaking attendance. More than 195,000 people heard the concerts. The largest crowds turned out for a Viennese concert and to hear Judy Garland with Andre Kostelanetz.

Grant Park Programs

The following free concerts will be played this week in the band shell opposite 11th street:

Tonight at 8.
Chicago Symphony orchestra, Hans Lange conducting.
Overture, "Academic Festival," Opus 80 .... Brahms
Symphony No. 2, D minor, Opus 70 .... Dvorák
A Short Serenade [Köchel No. 525] .... Mozart
A Sketch of the Steppes of Central Asia .... Borodin
Overture to "Tannhäuser" .... Wagner

Tuesday at 8.
American Legion band.
Col. Armin F. Hand conducting.
Teresa Ferrio, soprano.
Capt. Edward B. Straight, drummer.

Wednesday at 8.
Chicago Opera orchestra.
Leo Kopp conducting.
Highlights from Mozart's "The Marriage of Figaro" and trio from "The Magic Flute," sung by Giacomo Rimini, baritone; Maria Data, contralto; Lois Gentile, mezzo-soprano; Evelyn Hardie, soprano; Harriet Konopk, soprano; Flora Palma, soprano; Shirley Sorelle, soprano.

Friday at 8.
Symphony orchestra.
George Dasch conducting.
William D. Vennard, bass-baritone.

Saturday.
No concert because of Chicago Music Festival at Soldiers' field.

Next Sunday, Aug. 22, at 8.
Symphony orchestra.
Jerzy Bojanowski, conductor.
Valerie Glowacki, soprano.

NEW HOPEFUL

Great things are hoped for Vivian Blaine by 20th Century-Fox—and the lady herself. Miss Blaine can be observed in "Jitterbugs" featuring Laurel and Hardy. Apollo.

Unique Casting Problem in Film of Navy Heroes

HOLLYWOOD (AP).—"The Sullivans," motion picture based on the lives of the five heroic brothers who died together aboard a battleship in the Pacific, has a unique casting problem. The five Sullivans will be shown as babies, as children around the age of six, then at the teen age period, and eventually as the young men who enlisted in the navy. That makes 20 casting problems, with the added difficulty of getting individuals in each group with some family resemblance.

CHICAGO FILMS

THIS WEEK'S NEW MOVIES:
"**Action in the North Atlantic,**" with Humphrey Bogart and Raymond Massey; United Artists.
"**Yanks Ahoy,**" with William Tracy and Marjorie Woodworth; Garrick.

CONTINUED AND REVIVALS:
"**The Constant Nymph,**" with Charles Boyer and Joan Fontaine; Chicago.
"**Coney Island,**" with Betty Grable and George Montgomery; Roosevelt.
"**China,**" with Alan Ladd and Loretta Young; Garrick.
"**Hers to Hold,**" with Deanna Durbin and Joseph Cotten; Palace.
"**Jitterbugs,**" with Laurel and Hardy; Apollo.
"**Ox-Bow Incident,**" with Mary Beth Hughes and Henry Fonda; Apollo.
"**Mr. Big,**" with Donald O'Connor, Gloria Jean, and Peggy Ryan; Oriental, Riviera, Southtown, Avalon.
"**Stage Door Canteen,**" with Cheryl Walker and William Terry; State-Lake.
"**Sweetheart of the Navy,**" with Eric Linden and Cecilia Parker; Studio.
"**Scarlet Pimpernel,**" with Leslie Howard and Merle Oberon; World Playhouse.
"**They Got Me Covered,**" with Bob Hope and Dorothy Lamour; Grand.

COMING:
"**Dixie,**" with Dorothy Lamour and Bing Crosby; Chicago.
"**Stormy Weather,**" with Bill Robinson and Lena Horne; Apollo.
"**Hit the Ice,**" with Abbott and Costello; Palace.

DOWNTOWN | DOWNTOWN
ALWAYS PERFECT COMFORT COOL — BALABAN & KATZ Air Conditioned THEATERS
CHICAGO — Open 9:15 A.M. Price Change 1 P.M. Late Show 10:15 P.M. 2nd WEEK! JOAN FONTAINE, CHARLES BOYER, ALEXIS SMITH "The Constant Nymph" — In Person BOB CHESTER & his ORCHESTRA, BETTY BRADLEY, THE 3 SAILORS, EVELYN FARNEY. Friday! BING CROSBY, DOROTHY LAMOUR "DIXIE"
UNITED ARTISTS — Open 10:30 A.M. Price Change 1 P.M. Humphrey BOGART, RAYMOND MASSEY, ALAN HALE "ACTION IN THE NORTH ATLANTIC" Warner Bros. smash. EXTRA! Disney Colortoon
ROOSEVELT — Open 9:30 A.M. Price Change 1 P.M. 3rd WEEK! BETTY GRABLE, GEORGE MONTGOMERY, CESAR ROMERO, 20th Century-Fox big hit "CONEY ISLAND" in vivid Techni COLOR! CHAS. WINNINGER, PHIL SILVERS
STATE-LAKE — Open 9:45 A.M. Price Change 1 P.M. Youths! Laffs! Drama! Romance! 5th week "STAGE DOOR CANTEEN" 48 STARS! 6 BANDS!
GARRICK — Open 9:45 A.M. Price Change 1 P.M. "CHINA" Alan LADD, Loretta YOUNG, plus "YANKS AHOY" William TRACY, JOE SAWYER
APOLLO — Open 10:00 A.M. Price Change 1 P.M. 2nd WEEK! "The OX-BOW INCIDENT" HENRY FONDA, Dana Andrews, Anthony Quinn, plus Stan LAUREL & Oliver HARDY "JITTERBUGS"
★ BUY WAR BONDS ★ BUY MORE BONDS ★ BUY WAR BONDS ★
PALACE — LAST 2 DAYS — DEANNA DURBIN, JOSEPH COTTEN "Hers to Hold" — "GILDERSLEEVE'S BAD DAY"
STUDIO — Van Buren at Michigan — America's Amazing Movie Theatre — 24 HOURS LEAVE — "Sweetheart of the Navy"
GRAND — LAST 3 DAYS — BOB HOPE, DOROTHY LAMOUR "THEY GOT ME COVERED" — Open 10:30 A.M.
WORLD PLAYHOUSE — Alexander Korda's "The SCARLET PIMPERNEL" Leslie Howard — 2 GREAT PICTURES — "The GHOST Goes West" starring ROBT. DONAT, Jean Parker — 8th Week
DOWNTOWN — 2 BEST at the COOL McVickers — "The YOUNGEST PROFESSION" Virginia Weidler, Edward Arnold, Greer Garson, Robert Taylor, Lana Turner, William Powell, Walter Pidgeon — PLUS VICTOR MATURE, LUCILLE BALL in "Seven Days' Leave" — Open 10:30 A.M.
LA SALLE — ROCHESTER, LENA HORNE, ETHEL WATERS in "CABIN IN THE SKY" — JINX FALKENBURG, JOAN DAVIS in "TWO SENORITAS from CHICAGO"
MONROE — MONROE AT DEARBORN — "FIVE GRAVES TO CAIRO" Franchot Tone, Akim Tamiroff, Erich Von Stroheim — "REVEILLE With BEVERLY" Frank Sinatra, Ann Miller, Count Basie, Bob Crosby and his band
CLARK — Clark at Madison, Midnight Show — "NEXT of KIN" — "GOOD MORNING JUDGE"
RIALTO — State and Van Buren — Big Stage Show with Sandra SEXTON & DARLENE — In Person — Plus Screen "Somewhere In France"
DOWNTOWN — ORIENTAL — Air Conditioned — Randolph nr. State — Open 10:30 — STAGE! WORLD'S GREATEST SPECTACLE! YOU WON'T BELIEVE YOUR OWN EYES! SIM SALA BIM — DANTE — World's Greatest Magician — SCREEN — DONALD O'CONNOR in "Mister BIG" — GLORIA JEAN, PEGGY RYAN
WOODS — Randolph & Dearborn — COOL — 2 FIRST RUN FEATURES — "TONITE WE RAID CALAIS" — "WINGS OVER THE PACIFIC" — EXTRA! ADDED LATE SHOWS! 12 MIDNITE TO 6:00 A.M.
HOE-SAI-GAI — World's Most Beautiful Chinese-American Restaurants — "The House of Eng." on the GOLD COAST, 106 E. WALTON PL. — CHOICE TENDER STEAKS — Finest Chinese Dishes, Late Nite Snacks — Phone for Reservation DEL. 7194 — Free Parking

"Strength is not energy; some authors have more muscles than talent." —JOUBERT.

BOOKS ALIVE

by Vincent Starrett

WHEN "Paradox Isle" is published by **Alfred A. Knopf,** some time this autumn, **Carol Bache** may be expected to draw a long breath of relief and perform a little quickstep on the rug. There was a time when she must have felt that the chances against her book's appearance in print were pretty slim. The original manuscript, written after a residence of 14 years in Japan, was smuggled out of that country in the last diplomatic pouch that left Tokio, in November, 1941, but it never reached the United States; it was burned in the tunnels of Corregidor before the fortress surrendered to the Japanese. Miss Bache, who left Japan at the same time on a Japanese ship, was turned back in mid-ocean and interned at Yokohama until the exchange ship sailed on the following June 17. The book that is shortly to appear was rewritten from memory after her return to America, and, with the benefit of her additional six months in Japan, perhaps it was written with a new inflection.

How About "The Seven Pillars of Wisdom"?

Few manuscripts have been lost in such dramatic circumstances. It is in my mind that **Noel Coward** lost the manuscript of his autobiography in a sea disaster some years ago, but I have forgotten the details. The classic instance of loss and rewriting, of course, is that of **Carlyle's** "French Revolution." When the first volume of the famous history had been written, with enormous travail, Carlyle lent it to his friend, **John Stuart Mill,** for reading and Mill, in turn, lent it to a **Mrs. Taylor.** Mrs. Taylor—we should really know more about this lady—read it into the small hours of the morning, then laid the manuscript carelessly on her library table and hied herself to bed. There it lay when **Betty,** the housemaid, came to light the library fire—and what more suitable for the purpose than a loose heap of old papers? With a roar and a sparkle, the "French Revolution" rushed up the chimney.

White faced and stammering, Mill came to report the loss to Carlyle, bringing the lady with him for support, and between them they broke the news of the tragedy. When they had gone, Carlyle turned a haggard face to his wife. "Well, Mill, poor fellow, is terribly cut up," he said. "We must endeavor to hide from him how very serious the business is to us."

The Carlyles were all but penniless. The book had been a last gamble. The author had joyously thrown away his notes as he finished with them; he could not recall a sentence he had written. For weeks he tried to face the task of rewriting and recoiled from it, beaten. Yet ultimately the volume *was* rewritten, and in course of time the great work was finished.

Arthur Conan Doyle's Classic Case.

Not all similar losses are as tragic as Carlyle's, but probably the least of them is pretty dismal to contemplate at the moment of catastrophe. **Conan Doyle** once lost the manuscript of a novel in the mails or in the office of a careless publisher. It was during his early years of struggle and poverty, and his dismay at the loss, he testified years afterward, was considerable. "But it was nothing," the genial writer added, "to the dismay I would feel if it were suddenly to turn up again today."

Sometimes authors destroy their own manuscripts before they get into print, but that, as Scheherezade used to say, is another story.

At the Sign of the Silver Horse.

There is a country newspaperman down in Herrin, Ill., whose hobby is printing beautiful books. If you are a collector probably you already know about **Hal W. Trovillion** and his wife, **Violet,** and the delightful brochures produced "at the Sign of the Silver Horse." Strangers to the press are always startled to learn that it flourishes in a turbulent coal mining community with a reputation for less civilized activities, but that is just one of those heartening little anomalies that sometimes occur to shake the complacency of the Parnassians and Pharisees.

Since 1908, when it brought forth its first bibelot, the Trovillion private press has been pleasantly known to those fastidious bibliophiles who believe that a book may be beautiful as well as good, without danger of one virtue canceling out the other. There are specimens of books wearing the Silver Horse colophon in many of the great public and private libraries of the world.

One of the Trovillions' most charming productions, now at my elbow, is "A Baker's Dozen," by **Llewelyn Powys,** the last collection of essays by the brilliant English belletrist, who died in Switzerland while this volume was being put to press. The pages bearing Powys' signature—it is a limited, autographed edition—safely crossed the seas to America and reached the publisher only a few days before the cablegram announcing his death.

As to the Silver Horse: It appears that when Lyonesse, that legendary land that once connected Cornwall with the Scilly Isles, went to the bottom of the sea with all its 140 church bells tolling—the Cornish fishermen hear them under the water to this day—there was one man who escaped. He was a **Trevillian** [*sic*], and he came up out of the sea near Parranuthnoe, riding a silver horse.

Hi-ho, Silver!

Authors and Love for Publishers.

Some very real friendships grow out of the author-publisher relationship, and so do some very real antagonisms, according to a recent commentator on books. That is a subject for an admirable article that I wish somebody would write—somebody who knows the facts. As far as memory serves, only three eminent lady authors ever *married* their publishers, which would be one aspect of the thesis. They were **Margaret Sidney,** creator of the immortal "Five Little Peppers," who married **Daniel Lothrop** of the publishing company bearing his name; **Honoré Willsie,** who married **William Morrow** of the Frederick A. Stokes company, and **Pearl Buck,** who became the wife of **Richard J. Walsh,** president of the John Day company. Probably there were others; there must have been. It was once thought, I believe, that **Louisa M. Alcott** would marry **Thomas Niles** of Roberts Bros., her guide and publisher, but nothing came of the notion, and Louisa remained unwed—**Prof. Bhaer** would seem to have been a product of her own imagination.

Senator Ralph O. Brewster of Maine leaving the bomber that carried him and four colleagues to England. He is carrying a copy of Henry J. Taylor's "Men in Motion." [International News Photo.]

History of a Great Family of the Orient

[Continued from page 10.]

revolution that was to unite all China to Nanking was nearly complete. Japan had already shown its hand and was pressing in on the Great Wall and Peiping. The new patriotism was demanding resistance to Japan, but Chiang was temporizing. He knew how unready China yet was to face its aggressor. More, it needed the active sympathy of America and the west. Tho a prisoner and threatened with death, he would temporize not with the overzealous China. His wise counsel finally prevailed, and today we have a united China, an active ally of the United States and Great Britain.

• • •

This book is interesting today, for it tells some of the history of Chiang and of personalities who since the beginning of the century have helped prepare China for her role today.

There is the Soong dynasty—the founder, Charlie Soong, and his wife, Mme. Kwei-tseng Ni Soong; the three daughters, Eling, who became the wife of H. H. Kung; Chingling, who married Dr. Sun Yat-sen; Mayling, who is now Mme. Chiang Kai-shek, and the son, T. V. Soong, the largest single economic power in China.

The story is well told. It is significant, for it shows the part America and American ideas had in preparing the seed for the harvest. This indeed is the central theme of this book, and to an orthodox Chinese of the tradition of Confucius and the Chinese Golden Age it may seem to overemphasize the role of Christianity in the far east. For the east is east, and what it borrows from the west it assimilates into the best of its own tradition.

However that may be, when great men meet they can always find a common idiom. Confucius and Christ have more in common than the first letter of their names.

BOOK EXCHANGE.
AN old English book of Common Prayer, late 1662, in good condition. Write Rev. Matthew A. Vance, Calumet, Mich.

The Dauntless Nolan Family: A Struggle to Reach the Sky

"A TREE GROWS IN BROOKLYN," by Betty Smith. [Harper, $2.75.]

Reviewed by Edith Weigle.

This first novel by a young woman who has had some 60 one act plays published is the story of the daily life of a family living in Brooklyn during the early years of this century, and especially of the thoughts and emotions of little Francie, the daughter. It has been chosen by the Literary Guild for its September book and is so essentially American in theme and viewpoint that it may well be viewed as a contender for the Pulitzer prize of this year.

Francie, her brother Neely, her father, the charming Johnny, who earned money by fits and starts as a singing waiter, and her mother, Katie, a hard working waitress, made up the Nolan family. They were poor, sometimes even hungry, but they had a horror of accepting charity, and no matter how few the pennies were some always went into the bank, a condensed milk can nailed to the floor in the darkest corner of the clothes closet.

This method of saving Katie had learned from her mother, Mary Rommely, a woman who had come from "the old country," and who could neither read nor write, but who thirsted for education for her children.

It was she who had urged Katie to read aloud from the Bible and Shakespeare to the two little children every day.

Francie had the same passion for books, as soon as she could read, as her father had for the hard liquor of McGarrity's saloon. Sitting on the fire escape under the green umbrella of the tree of heaven [that tree which struggled "to reach the sky" even in rubbish heaps and tenement districts of the city] she pored over the story of Francois Villon or devoured for the second time in two weeks the adventures of "Beverly of Graustark." Everything was grist that came to her mill. She wanted to read a book a day until she had finished every single one in the local library!

Besides the Nolans there were Aunt Evvy and Uncle Willie Flittman [it was Uncle Willie's fate to spend his days driving a milk wagon horse named Drummer, who had it in for him!]; Sissy, another aunt, gay and high spirited, who had a succession of husbands without ever bothering to get a divorce and who called each one John, no matter what his name was; McGarrity, the saloon keeper, lonely hearted and kind; Miss Garnder, the school teacher, prissy and precise, and McShane, who looked like the shrewd politician he was but whose voice was gentle when he spoke. These and many more, good and bad, funny and sad, come alive in Miss Smith's novel. All are universal in appeal because they are so completely human.

As the child, Francie, grows up the reader becomes acquainted with them all and with the busy, teeming life of the Williamsburg section of Brooklyn. There are tears behind the laughter in this book, and gallantry behind the valiant struggle of the Nolans "to reach the sky." Like the tree of heaven they could not be smothered. Because of their dauntless spirit nothing could destroy them.

Pearl S. Buck
assays the crucial issues of wartime
WHAT AMERICA MEANS TO ME
"One might almost call the book an American Primer of International Understanding . . . infused by a special warm and human quality . . . I wish that every American could read *What America Means to Me* . . . for the stimulus it could provide to us as . . . a people . . . who have become a little soft in many of our mental processes." $2.00
—*Louis Bromfield, N. Y. Herald Tribune*
THE JOHN DAY COMPANY

Lin Yutang's
most important book
BETWEEN TEARS AND LAUGHTER
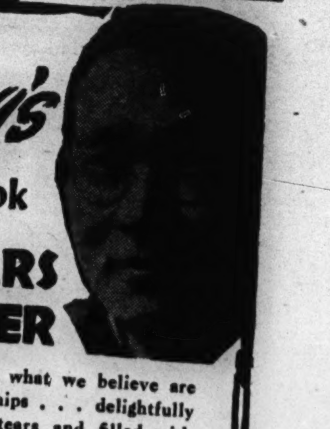
"A Chinese philosopher's statement of what we believe are fundamental facts of human relationships . . . delightfully written, with laughter tempering its tears and filled with an amazing amount of knowledge . . . A book which may well shock many of its readers into taking more heed of tomorrow."—Fanny Butcher, *Chicago Tribune.*
At all bookstores • $2.50
THE JOHN DAY COMPANY • NEW YORK 19

Book News and Reviews

The Story of Great Family of the Orient

"THE CHIANGS OF CHINA," by Elmer T. Clark. [Abingdon-Cokesbury, $1.]

Reviewed by Philo M. Buck Jr.

"If I have any selfish motives or do anything against the welfare of the country and the people, then anybody may consider me a traitor and may shoot me on that account. If my words and my deeds are in the least insincere and I neglect the principles and revolutionary ideals, my soldiers may treat me as their enemy and may also shoot me."

When these words were spoken by Generalissimo Chiang Kai-shek he was a prisoner in the hands of the "war lords" of the northern provinces. It was in 1936. The

[Continued on page 11.]

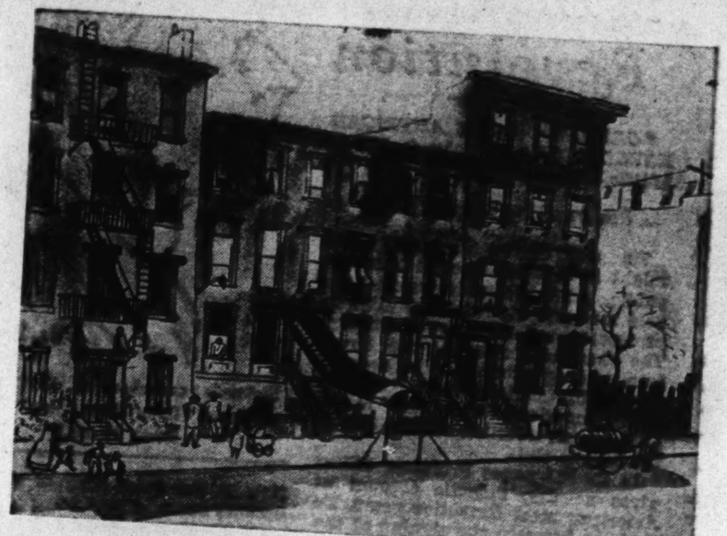

One of John O'Hara Cosgrave's illustrations for "New World A-Coming," by Roi Ottley. The book is reviewed by Fanny Butcher on this page.

Negro Pens Brilliant Study of Problems of His People

"NEW WORLD A-COMING," by Roi Ottley. [Houghton Mifflin, $3.]

Reviewed by Fanny Butcher.

"New World A-Coming" is a Life-in-America prize book, and, in every sense of the words of the award, it lives up to both the phrase "Life in America" and the coveted word "prize." It is subtitled "Inside Black America," and there again it fulfills its promise, for it is not only a picture of the physical life of American Negroes as that life is lived in Harlem, but it is also a clear analysis of the spiritual and mental life of the Negro. In it, as in Lin Yutang's "Between Tears and Laughter," there is an unemotional record of the terrifically cogent emotions of a large group of the citizens of the world—emotions which are not to be passed over lightly, but recognized and understood, if the new world a-coming is going to be a good world for the white as well as the colored races.

Roi Ottley has created a beautifully detailed panorama of Negro life and thought, a history of the race in the United States, and an interpretation of the Negro's psychology and his relationship to his white neighbors, without over-emphasizing any phase of what to most white readers will be an exotic record. He has observed his fellow Negroes with as much detachment as if he were an anthropologist studying a buried past, but he has never lost the subtly emotional oneness with his subject which gives the book its impact of undeniable authenticity and understanding.

• • •

He has shrunken from no picture of the gullibility and the bizarre emotional religious outbursts of his race, and he has not omitted the harrowing details of the race riots which have studded our history, but he has never played up a gaudy scene for the thrill which it might give his readers, nor used his undeniably dramatic material as a springboard for polemics or diatribes against or for anything or anybody.

He states the economic and social situation in which the Negroes of our country find themselves. He gives documentary evidence for his statements. But his book is in no sense only documentation. Primarily, it is an intensely human record of human beings—a record which covers every imaginable phase of their life, economic, social, emotional, and spiritual. And that record is so inherently dramatic and so fascinating that the author need make little comment on the pictures which he unrolls before the reader's eyes.

• • •

The history of Harlem, its life in the past, its mushroom-like population, the horrors of its slums, its overcrowdedness, its disease, its blaring, tensely emotional life of today are all vividly alive in these pages, as are also the fantastic "cafe society" of Harlem, the millionaires, who spend $40,000 on a wedding, $650,000 on a house, have 24 carat gold plated pianos, and phonographs. Alive, too, are the house-rent parties, the "buffet flats," the street corner employment agencies of the depression days, the pigs' feet vendors, the fantastic parades of the "Back to Africa" and other movements, the religious cults.

Portraits of the leaders of Harlem give the book personalities as well as personality. Father Divine, the amazing follower of the amazing Marcus Garvey; Adam Clayton Powell Jr., Joe Louis, Mme. Walker, the St. Louis laundress who made millions out of a hair straightener, "the black cabineteers," the men and women in high places in government, the fine and intelligent heads of the movements which are working for the betterment of the race, the erudite W. E. B. DuBois, A. Philip Randolph, Walter White all live in these pages.

But for the average white reader the most important as well as revealing parts of the book will be those which explain what the Negro feels about his place in American life, what he thinks that place has been in the past, what he hopes it will be in the future.

• • •

He wants economic and social equality. "Essentially, the masses of Negroes are concerned only with jobs—for they believe that fundamentally their problem is an economic one," says Mr. Ottley. But they also want to live where they please, eat where they please, go where they please. They want to be able to take their place as members of the political community, as voters in a democratic country. They want, with white Americans,

[Continued on page 13.]

BOOKMAN'S HOLIDAY

By Charles Collins.

APPRAISERS who issue lists of the Ten Best Books of the Year around Christmas time should do their testing during August heat waves. Any serious work which can be read with enjoyment in the sultry dog days has what it takes to earn this dubious decoration. At the last week-end, which was notable for summer discomfort, this column discovered that **Philip Guedalla's** "The Two Marshals" [Reynal and Hitchcock] was a sure-fire ten-bester.

• • •

With the careers of **Marshals Bazaine** and **Pétain** as its focal points, this brilliant excursion into the modern historical method covers French military history for the last century. Two marshals, two sunbursts of *la gloire*, two collapses into ignominious and total defeat. Guedalla is friendly toward Bazaine, the scapegoat of the capitulation at Metz in 1870, and much more objective than the average Vichy-hisser in his study of Pétain's character.

• • •

Bazaine was a forerunner of **Gen. Giraud** as an escaper from prison, and, what is more remarkable, an imitator of **Dumas'** famous character, Edmond Dantès, later known as the Count of Monte Cristo. For, like Dantès, he escaped from the prison on the Ile Ste. Marguerite, off the Côte d'Azur—the Alcatraz of France, where the Man in the Iron Mask did a stretch. His escape was accomplished by means of a rope for the risky descent of a lofty seawall and cliff, and a game little Mexican wife, standing by with a rescue boat.

• • •

The old soldier spent his last years in Spain, where he had served with the French Foreign Legion during the Carlist rebellion. There he wrote a book, "Episodes of the War of 1870 and the Siege of Metz," dedicating it to **Queen Isabella II.**, whose throne he had helped to save. He signed himself, with the pride of a soldier who had risen from the ranks:

"Ex-fusilier of the 37th of the Line, ex-superior officer in the service of Spain, ex-marshal of France, refugee in Spain since 1874."

• • •

Much of Guedalla's research on Bazaine was first hand spade work, for he says in his preface: "His countrymen have been at pains to efface all traces of his career apart from his court-martial."

• • •

The recent indictment of **Ezra Pound**, American poet resident in Italy, for treason in broadcasting enemy propaganda has brought this comment from a Chicagoan who became acquainted with him in his Riviera phase:

"I suppose the kindest explanation is that the poor man is mad. In fact, I think he has been mad for a long time, since I remember that in Rapallo his invariable costume was a lumberjack shirt, with which he wore black velvet trousers which had patent leather cuffs."

• • •

Ralph Fletcher Seymour, publisher, etcher, and book designer, raised a totem pole with appropriate social festivities in the yard of his town house at 152 West Schiller street last Thursday evening. This establishment is an ancient frame with a tradition, in defiance of historians, that it survived the Chicago fire of 1871. His conversion of a tramps' nest into a comfortable two flat, with the only outside circular stairway in Chicago, is an outstanding job of one-man slum redemption. . . . Seymour's next publication will be the verses of **Elsie Melchert Fowler**, a frequent contributor to the Line o' Type or Two column of this newspaper.

• • •

The Boswell club, Chicago's most active literary organization since Pearl Harbor, celebrated its first anniversary with a dinner at the Union League club last Tuesday. In this organization all members bear pseudonyms borrowed from celebrities of the Georgian era. However, in its latest bulletin, a note of irrelevant flippancy may be detected. Announcement is made of the election of the following new members: Isaac Newton, Dr. Star Hennessy, Rudyard Kipling.

• • •

The most curious nickname among the Boswells is borne by **Philip Maxwell** of THE TRIBUNE'S staff. He is known in the lodge as "Mr. Dilly of the Poultry."

• • •

The death of **Theda Cocroft**, manager of the Theater Guild subscription seasons in Chicago, recalls her book of memoirs, published in 1941 under the title, "Great Names." It portrays many stage stars whom the author had publicized, in backstage moods and attitudes without makeup.

Three Big Printings in Ten Days

"Best account of air fighting in this or any war"

—New York Herald Tribune

God Is My Co-Pilot

by

Col. Robert L. Scott

U. S. Army Air Corps

"Four-star authentic adventure written up in four-star style. His book is distinguished by reason of its abundance of thrills, its on-the-spot picture of the incomparable valor of our fliers in China, its truly American inspirational content, and its genuine literary excellence." — Charles Lee, Phila. Record

"To my mind, the most fascinating personal story of the war. Not only spins the reader through a recital of hair-raising adventures but it also conveys the full savor of the personality who lived them. Whatever way you take him, Colonel Scott is one whale of a man."—John Chamberlain, New York Times

Illustrated from photographs, many taken by Colonel Scott $2.50

For Ten Months a Coast-to-Coast Best-Seller

THE VALLEY OF DECISION

by Marcia Davenport

author of "Of Lena Geyer"

The "American Forsyte Saga" that has charmed all America with its drama, romance, and enthralling picture of American family and industrial life over six turbulent decades. Get your copy today. You'll be glad you did. 130th THOUSAND. $3.00

at all bookstores

CHARLES SCRIBNER'S SONS, NEW YORK

CHICAGO Movies SUBURBAN

Vaudeville

Oriental theater. Dante the magician heads the show in "Sim Sala Bim," his spectacle of transformations, illusions, and other legerdemain, featuring a company of 20, including Moi-Yo Miller and her Mystery Maids. Like all good necromancers, Dante speaks a universal language and literally has toured the world, playing from Moscow to Melbourne, Tokio to Tasmania, and Java to Johannesburg.

Dante.

• • •

Chicago theater. The entire show has been held over, retaining Bob Chester's orchestra, with Betty Bradley to sing, and featuring Evelyn Farney, dancer, and the Three Sailors. Next week brings Virginia Weidler in a personal appearance, with Teddy Powell and his orchestra.

• • •

Helsing's Vodvil lounge. Billy Burke, known as "the mirthful mimic," is new in the show, which holds over the Carol Sisters, Chet Roble and his piano, Sid Fisher and his New Yorkers, and Ben Perry, the latter in his last week of a long engagement.

• • •

Rialto theater. Sandra Sexton heads the new show with her dancers, while Darlene, Mitzi, and Bettine are held over, along with Margie Hale, George Lewis, Jack Coyle, Harry Ryan, and Charles Robinson.

This Town Called Hollywood — By Philip Scheuer

After eleven eventful years, Tallulah Bankhead is back for another try at the reflected glory of the screen. The film is "Lifeboat," and so is practically the only prop. On 20th Century-Fox's Stage 6 are five lifeboats—two whole, two built in sections, and one resting on the floor for rehearsals. Miss Bankhead, like the others of the cast, will spend the next two or three months sitting in them.

After two fruitless visits to the set, I finally caught up with her in the studio cafe. Tallulah, who drinks coffee all day long, was having iced coffee for lunch. She was also smoking Virginia cigarets, which she gets from England. The first thing that keels you over is her voice, which is low and throaty and yet sounds resonant and feminine. The next is the fascinating ensemble of her features: the direct blue eyes, sharp nose, high cheekbones, and forehead, upswept ash-blonde hair. When she stands up, as she did afterward, you are surprised to see that she is not as tall as she appeared in "The Little Foxes" or "The Skin of Our Teeth" on the stage—or in her films, if you can remember that far back. "Five feet five inches in high heels," she said, officially.

• • •

The fact that Miss Bankhead deigned even to consider, let alone accept, a Hollywood offer seems to have caused consternation in some quarters. The belief prevailed that she had asserted she was "thru" with motion pictures. But — "no matter how many times I have been quoted as saying it, I never did," Tallulah told me with finality.

She left here after starring in a half-dozen photoplays—five for Paramount, "Tarnished Lady," "The Cheat," "My Sin," "Thunder Below," and "Devil and the Deep," and "Faithless" for M. G. M. She had been neither a sensation nor a failure, but Paramount was in the throes of reorganization and its star, born in Alabama but imported from Britain, got lost in the shuffle.

She doesn't think it was anybody's fault. "The same thing might have happened in the theater," she said generously.

"Our breaks, good and bad, come in cycles," she went on. "I was lucky in my last two plays; and now, if the luck holds out . . ."

• • •

The intervening years brought renewed bids from Hollywood, but she turned them down for one or another of two reasons. Either the scripts submitted didn't appeal to her or she was already bound by earlier stage commitments. And she takes the latter seriously, feeling honor bound not to let down author, manager, and fellow actors once a play is established as a hit. She created Regina in "The Little Foxes" in New York and on the road, and would have repeated with Sabina in "The Skin of Our Teeth"—on the road, that is—except that this Thornton Wilder fantasy, with its frequent changes of costume and complicated use of trapdoors, seemed too exhausting an undertaking at the present time.

Tallulah knew Alfred Hitchcock, the director, only casually, but she admired his work. When he petitioned her to play the lady journalist in "Lifeboat" she was flattered and interested. Simultaneously overtures were made by Producer Kenneth MacGowan and 20th Century-Fox, and Miss Bankhead went around informing friends happily that she had had three offers from Hollywood at once. It was only later that she learned she could accept all three and still play the one lady journalist.

Hitchcock confided to me that he's delighted she did. "Now I have a storm inside the lifeboat as well as outside," he beamed.

• • •

Tallulah is especially pleased that the script provides equal histrionic opportunities for at least six others in the troupe. "The best plays are usually written that way," she said. "Like 'The Little Foxes.'" But the real hero of the production, she suspects, will remain unseen if not unsung. He is Arthur Miller, John Ford's ex-cameraman, upon whom devolves the formidable task of photographing nine occupants of a craft 26 feet long with an 8 foot beam, in fair weather and foul, in darkness and in light, in sickness and in health — and still making them look like something alive on the screen.

"Lighting you," Miller assured her, "is no trouble." And that pleases her most of all. If you're going to make a comeback, you ought to look your best.

Gold in Them Thar Roads.

HOLLYWOOD, Cal. (AP).—There must be gold in them thar roads. Bing Crosby and Bob Hope are coming out in their fourth co-star-er, "Road to Yukon."

WEST

BALABAN & KATZ Air Conditioned Theaters Comfortably COOL

MARBRO — Easily Reached by Street Car, "L" and Bus — Tyrone Power, Anne Baxter "CRASH DIVE" — "SALUTE FOR THREE"

PARADISE — "FLIGHT FOR FREEDOM" — "HIT PARADE OF 1943"

STATE — SENATE — "Immortal Sergeant" — "Reveille with Beverly"

AMERICAN — B'DY STRAND — Frank Sinatra — JOY — CRAWFORD — BYRD — WEST END — Spencer Tracy — Judy Garland

IMPERIAL — TARZAN TRIUMPHS — See Women Hunted by Savages — At Dawn We Die

4 STAR — in "CABIN IN THE SKY" — MADLIN — LINDY — CENTURY — MARSHALL SQ.

NORTHWEST

BALABAN & KATZ Air Conditioned Theaters Comfortably COOL

HARDING — Roddy McDowall "MY FRIEND FLICKA" — "THEY CAME TO BLOW UP AMERICA"

CONGRESS — GATEWAY — TERMINAL — CRYSTAL — BELPARK — BILTMORE — "THE MORE THE MERRIER" — Cent. Pk. — MANOR — "Stranger in Town"

Will Rogers — "LADY OF BURLESQUE" — "WHITE SAVAGE" — PORTAGE — DRAKE — "CABIN IN THE SKY" — "TARZAN TRIUMPHS" — ADMIRAL — "PRIDE of the YANKEES" — LUNA — "39 STEPS" — "VARSITY SHOW" — ALDA — "KEEPER of the FLAME" — LIBERTY — EMBASSY — IRVING — AVON — CROWN — Frank Sinatra

WEST — AVENUE — MILO — ALEX

NORTH — BUY WAR BONDS AT ALL BALABAN & KATZ Air Conditioned Theaters

UPTOWN — Tyrone Power "CRASH DIVE" — "SALUTE FOR THREE"

GRANADA — "MY FRIEND FLICKA" — "THEY CAME TO BLOW UP AMERICA"

LAKESIDE — "2 Senoritas from Chicago" — "GHOSTS ON THE LOOSE" — CINE — "CABIN IN THE SKY" — "TARZAN TRIUMPHS"

LANE COURT — "WHITE SAVAGE" — ADELPHI — Alan Ladd, "LUCKY JORDAN"

NORTHWEST — RIO — "DESPERADOES" — ADULTS 20c — ALAMO — FAMOUS — GRAND — "White Savage" — COMMODORE — "CABIN IN THE SKY" — TIMES — MILFORD — METRO — ALAN LADD — LOGAN — PATIO — OAK

RIVIERA — DONALD O'CONNOR "MISTER BIG" — "2 TICKETS TO LONDON"

CENTURY — NORTOWN — BELMONT — NORSHORE — PANTHEON — "FLIGHT FOR FREEDOM" — "HIT PARADE OF 1943" — COVENT — "39 STEPS" — "VARSITY SHOW"

HOWARD — The More the Merrier — "STRANGER IN TOWN"

BRYN MAWR — "LADY OF BURLESQUE" — MUSIC BOX — "WHITE SAVAGE"

NORTHWEST — NITA — SPENCER TRACY — "NOW I'LL TELL" — "BANDIT RANGER" — MONT CLARE — "FLIGHT FOR FREEDOM" — "HIT PARADE OF 1943" — AVALON — ROGERS — "PRIDE of the YANKEES" — TIFFIN — "Immortal Sergeant" — "THE MORE THE MERRIER" — RIVOLI — "Pride of the Yankees" — ARMITAGE — BELL — REVUE — 22c 'Lucky Jordan' — DALE — KARLOV

NORTH — JULIAN — COOL — SHERIDAN — COOL — 'FIVE GRAVES TO CAIRO' — 'YOUNG & WILLING' — VOGUE — DEVON — N. CENTER — "More the Merrier" — "Stranger in Town"

400 — MODE — WHAT NAZIS DO WITH CAPTURED GIRLS — MEIN KAMPF MY CRIMES — ALAN LADD — ADULTS ONLY

BIOGRAPH — DAVIS — VIC — "LADY OF BURLESQUE" — "WHITE SAVAGE" — BUCK'M — FRANK SINATRA — ARGMORE — GARY COOPER — "PRIDE OF THE YANKEES"

Cinema — RONALD COLMAN in a charming comedy — MY LIFE WITH CAROLINE

The Esquire — "SLIGHTLY DANGEROUS" — LANA TURNER

RIDGE — "WHITE SAVAGE" — "Lady of Burlesque" — COED — Ronald Colman, Ginger Rogers — DE LUXE — "LADY OF BURLESQUE" — WINDSOR — SURF — ESSEX — "POWERS GIRL" — ROSEWOOD — "Star Spangled Rhythm" — ROSCO — BERTHA — CALO

CHICAGO Movies SUBURBAN

WAUKEGAN & GOLF RDS. | WAUKEGAN & GOLF RDS.

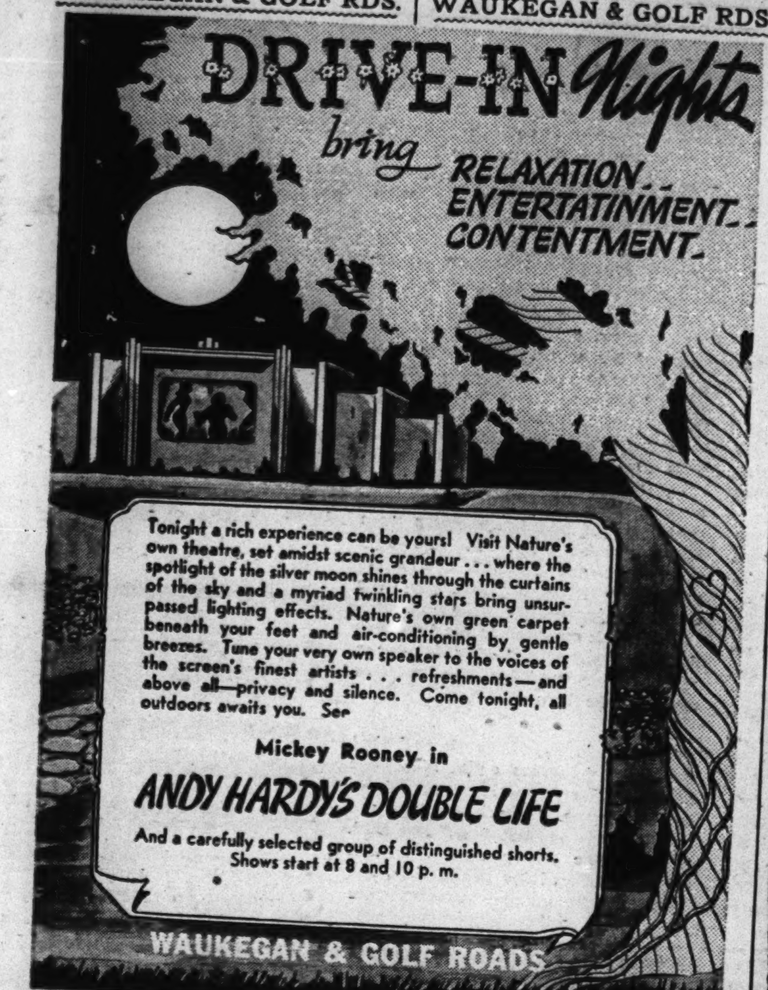

MAYWOOD

LIDO DOORS OPEN 12:30 C-O-O-L Rosalind Russell, Fred MacMurray "FLIGHT FOR FREEDOM" W. Holden, S. Hayward "YOUNG AND WILLING"

AUSTIN

466 N. Parkside **PLAISANCE** C-O-O-L Open 1:15 R. Scott, C. Trevor "DESPERADOES" IN COLOR "SALUDOS AMIGOS" Disney Riot from Rio! Full-length Frank Capra's Academy Winner "PRELUDE TO WAR"

B&K IRIS Open 1:30 COOL MARX BROS. "ROOM SERVICE" & Bing Crosby, Louise Campbell "STAR MAKER"

ROCKNE 5825 W. Div. Open 1 P. M. CARTOON NEWS COOL Gary Cooper, Teresa Wright "Pride of the Yankees" R. Preston, E. Drew, 'Nite Plane from Chungking'

SYMPHONY Always Cool! Maria Montez, "WHITE SAVAGE" (Color) Rochester, "CABIN IN THE SKY," Lena Horne

AUSTIN Katharine Hepburn 'Little Women' Bob Hope, M. Carroll, "MY FAVORITE BLONDE"

PARK Cool—Alan Ladd, "LUCKY JORDAN" 5960 Lake Katharine Hepburn, Spencer Tracy in "KEEPER OF THE FLAME"

OHIO 653 N. Cicero Ave.—Alan Ladd, "LUCKY JORDAN" Spencer Tracy, "KEEPER of the FLAME"

DOWNERS GROVE

B&K TIVOLI Open 1:30 COOL Jean Arthur, Joel McCrea "THE MORE THE MERRIER" & Frank Morgan, Richard Carlson "Stranger in Town"

LA GRANGE

B&K LA GRANGE Jean Arthur, Joel McCrea COOL "THE MORE THE MERRIER" & Frank Morgan, Richard Carlson "Stranger in Town"

B&K PARK Open 1:30 COOL GARY COOPER, Teresa WRIGHT "PRIDE OF THE YANKEES" & Rob't Preston 'Nite Plane from Chungking'

CICERO

OLYMPIC 6136 CERMAK RD. Open 1 P. M. COOLED Errol FLYNN, Ann SHERIDAN "Edge of Darkness" M. DOUGLAS, A. SOTHERN "3 Hearts for Julia"

VILLAS Johnny Weissmuller in "TARZAN TRIUMPHS" BARBARA STANWYCK "Lady of Burlesque"

PALACE "WHITE SAVAGE" "GHOST ON THE LOOSE" "COWBOY COMMANDOS"

BERWYN

B&K BERWYN Open 1:00 JEAN ARTHUR, JOEL McCREA "THE MORE THE MERRIER" & Frank Morgan, Richard Carlson "Stranger in Town"

NEW RITZ "WHITE SAVAGE" Maria Montez—SABU—Jon Hall BARBARA STANWYCK "Lady of Burlesque"

OAKWYN Roos.-Oak Park—Sts. 1:45—Cartoon Randolph Scott, 'DESPERADOES' Rob't Preston, "NITE PLANE from CHUNGKING"

ROXY BARBARA STANWYCK, "LADY OF BURLESQUE" JON HALL, SABU, "WHITE SAVAGE"

NO MAN'S LAND

Walter HUSTON, Ann HARDING ★ in JOSEPH E. DAVIES' "MISSION TO MOSCOW" & VAN HEFLIN—RUTH HUSSEY "Tennessee Johnson" OPEN 12:45 **TEATRO** STARTS 1:00

WILMETTE

WILMETTE Open 12:30 FRANK SINATRA, ANN MILLER 'REVEILLE WITH BEVERLY' & HENRY FONDA, MAUREEN O'HARA "IMMORTAL SERGEANT"

EVANSTON

STADIUM "WHITE SAVAGE" Start 2:00. MARIA MONTEZ—SABU Jinx Falkenburg, Joan Davis 2 Senoritas from Chicago Basil Rathbone Sherlock Holmes Secret Weapon

B&K VARSITY Starts 2:00 Virginia WEIDLER, Edward ARNOLD Six Great Guest Stars! 'YOUNGEST PROFESSION' Plus Victor Mature, Lucille Ball, Guy Kibbee, "SEVEN DAYS LEAVE"

B&K VALENCIA Starts 2:00 MARIA MONTEZ JON HALL & SABU "WHITE SAVAGE" Plus Johnny Weissmuller, "TARZAN TRIUMPHS"

B&K CORONET Starts 2:00 Madeleine Carroll, Robert Donat "39 STEPS" DICK POWELL, FRED WARING & His Glee Club, Rosemary Lane, "VARSITY SHOW"

GLENCOE

GLENCOE Open 1:30 JEAN ARTHUR, JOEL McCREA, "THE MORE THE MERRIER" & Frank MORGAN, Richard CARLSON "A STRANGER IN TOWN"

HIGHLAND PARK

ALCYON "More the Merrier" JEAN ARTHUR and JOEL McCREA Also "REVEILLE WITH BEVERLY" with Ann Miller and Frank Sinatra

DES PLAINES

DES PLAINES COOL! Jean Arthur, Joel McCrea, Charles Coburn, "THE MORE THE MERRIER" & FRANK SINATRA 'REVEILLE WITH BEVERLY'

LAKE FOREST

DEERPATH Fred MacMurray, Rosalind Russell, Herbert Marshall "FLIGHT FOR FREEDOM"

VILLA PARK

VILLARD COOL—Op. 1—Randolph Scott, Glenn Ford, "DESPERADOES" and "SALUDOS AMIGOS" In Technicolor!

GLEN ELLYN

GLEN MARIA MONTEZ, JON HALL, SABU, "WHITE SAVAGE" In Color! Barbara STANWYCK, "LADY OF BURLESQUE"

FOREST PARK

FOREST C-O-O-L—HENRY FONDA in "The IMMORTAL SERGEANT" Jean Arthur, Joel McCrea, "The More the Merrier"

HOMEWOOD

HOMEWOOD COOL! "ALIBI" and Teresa Wright, Gary Cooper in "PRIDE OF THE YANKEES"

BLUE ISLAND

NEW LYRIC Op. 1 'More the Merrier' with JEAN ARTHUR, JOEL McCREA, Chas. Coburn

A New Heroine Is Introduced in This Movie

By Mae Tinee.

Good Morning!

KIND: Farce comedy.

ACTING: Laurel and Hardy at characteristic level. A new heroine [Vivian Blaine] is introduced, and shows some possibilities. She can act and sing a little and has a certain reticence that pleases. Also she's not hard to look at. Another unknown whom you may like is Bob Bailey playing a light-hearted confidence man who reforms under the sunshine of the heroine's love and trust. . . . Other roles are passibly portrayed.

"JITTERBUGS"
A 20th Century-Fox Picture
Directed by Mal St. Clair
Presented at the Apollo

THE CAST

Laurel and Hardy.......Themselves
Susan Cowan.........Vivian Blaine
Chester Wright..........Bob Bailey
Bennett............Douglas Fowley
Tony Queen..........Noel Madison
Dorcas.................Lee Patrick
Corcoran......Robert Emmett Keane
Cass..............Charles Halton

DIRECTION: All right.

SETS, PHOTOGRAPHY and the LIKE: Satisfactory.

STORY: A garbled affair. Laurel and Hardy and the aforementioned gay slicker join forces to trim suckers. The former are a two-man zoot suit band. The last sells pills guaranteed to turn pure water into gasoline. . . . At a county fair Bailey meets a maid [Miss Blaine] whose auntie has been done out of $10,000 by an old envelope trick with which he is familiar. . . . The band and the gay dog, accompanied by the trusting heroine, set forth to trim the trimmers. . . . See film for developments and finale.

AUDIENCE APPEAL: Audience howled.

See you tomorrow.

SOUTH

WARNER BROS. C-O-O-L Naborhood Theaters CONVENIENT TO YOUR HOME!

AVALON - CAPITOL 79th at Stony - Free Parking - 79th at Halsted

Avalon: Doors Open 12:45 George Raft, Brenda Marshall "BACKGROUND TO DANGER" Donald O'Connor, Gloria Jean, Peggy Ryan, Ray Eberle "MR. BIG"

Capitol: Doors Open 12:45 Rosalind Russell, Fred MacMurray "FLIGHT FOR FREEDOM" John Carroll, Susan Hayward "HIT PARADE OF 1943"

STRATFORD 63rd and Halsted Today—Doors Open 12:45 STAGE: 5 BIG ACTS Screen: Wacky Laugh Riot "Young and Willing" Wm. Holden, Eddie Bracken, S. Hayward

BEVERLY 95th-Ashland—Free Parking Chas. Coburn, Joel McCrea, Jean Arthur in "THE MORE THE MERRIER"

JEFFERY 71st-Jeffery, **RHODES** 79th-Rhodes, **OGDEN** 63rd-Ashland: Jean Arthur, Joel McCrea "THE MORE THE MERRIER" Henry Fonda "IMMORTAL SERGEANT"

GROVE 76th-Cottage, **HIGHLAND** 79th-Ashland: FRANK SINATRA, Ann Miller "REVEILLE WITH BEVERLY" Frank Morgan "A STRANGER IN TOWN"

HAMILTON 71st-Paxton—Andy Devine, "RHYTHM of the Islands" Robt. Preston, "Night Plane from Chungking"

COSMO 79th-Halsted—J. Weissmuller, "TARZAN TRIUMPHS" and JOAN DAVIS, "Two Senoritas from Chicago"

SHORE 75th-Kingston—John Weissmuller, in "TARZAN TRIUMPHS" Ethel Waters, Lena Horne, Rochester in "CABIN IN THE SKY"

FROLIC 55th-Ellis—Barbara Stanwyck, "LADY OF BURLESQUE" Johnny Weissmuller, "TARZAN TRIUMPHS"

OAKLAND 3947 Drexel Boulevard Children Admission 15c Ethel Waters, Lena Horne, Rochester, Rex Ingram "CABIN IN THE SKY" "YOUNG AND BEAUTIFUL," Jinx Falkenburg

"MET" Dead End Kids, Bela Lugosi, "GHOSTS ON THE LOOSE" Count BASIE-Duke ELLINGTON-MILLS Bros. in "REVEILLE WITH BEVERLY" with Bob Crosby Frank SINATRA-Ann MILLER, Freddie SLACK, DOORS OPEN 11 A. M.—SHOW STARTS 11:30

SUBURBAN

OAK PARK

LAMAR Marion at Lake Street "L" COOL FRED MacMURRAY, Rosalind Russell 'FLIGHT for FREEDOM' JOHN CARROLL—SUSAN HAYWARD, Freddie MARTIN & Count BASIE Orchestras! "HIT PARADE OF 1943"

LAKE LAKE AND MARION STS. COOL Mills Bros. Frank Sinatra Ann Miller "REVEILLE with BEVERLY & Maureen O'Hara, HENRY FONDA, "IMMORTAL SERGEANT"

SOUTHERN 828 S. Oak Park Ave. COOL Teresa Wright GARY COOPER as LOU GEHRIG in "PRIDE OF THE YANKEES" Plus ROBERT PRESTON, "NIGHT PLANE from CHUNGKING"

TOWN Roosevelt-Austin—Open 1:30 COOL *All-Technicolor Show!* WALT DISNEY'S FULL-LENGTH FEATURE! "SALUDOS AMIGOS" Plus GLENN FORD, RANDOLPH SCOTT, "THE DESPERADOES"

ELMHURST

YORK HENRY FONDA, MAUREEN O'HARA, "IMMORTAL SERGEANT" Jean Arthur, Joel McCrea, Chas. Coburn "THE MORE THE MERRIER"

LOMBARD

DU PAGE COOL— Ethel Waters—"Rochester" "CABIN in the SKY," Musical Comedy Sensation "WHITE SAVAGE" in Gorgeous Technicolor

ARLINGTON HEIGHTS

ARLINGTON "CABIN IN THE SKY" with Rochester, Ethel Waters Plus Johnny Weissmuller "Tarzan Triumphs"

PARK RIDGE

PICKWICK COOL! Jean Arthur, Joel McCrea, "THE MORE THE MERRIER" Frank Sinatra, "Reveille with Beverly"

ELMWOOD PARK

ELM 7540 Grand Ave.—Op. 1:00—Johnny Weissmuller, "TARZAN TRIUMPHS" BELA LUGOSI, "GHOSTS ON THE LOOSE"

SOUTH

BALABAN & KATZ *Air Conditioned Theaters* Comfortably COOL

TIVOLI Cottage Gr. at 63rd Easily Reached by Street Car, "L" and Bus Open 12:30—WILLIAM SAROYAN'S Masterpiece! MICKEY ROONEY FRANK MORGAN—VAN JOHNSON 'HUMAN COMEDY' Plus—Saboteurs Armed for Murder and Destruction GEORGE SANDERS, ANNA STEN in "THEY CAME TO BLOW UP AMERICA"

SOUTHTOWN Easily Reached by Street Car, "L" and Bus Open 1:30—MARY O'HARA'S Book in Technicolor Roddy McDowall—Preston Foster "MY FRIEND FLICKA" Plus—He Sings, He Dances, He's a Riot! DONALD O'CONNOR GLORIA JEAN, PEGGY RYAN "MISTER BIG"

TOWER ROSALIND RUSSELL, Fred MacMurray, Herbert Marshall 'FLIGHT FOR FREEDOM' Plus SUSAN HAYWARD—JOHN CARROLL, COUNT BASIE, FREDDIE MARTIN & Bands "HIT PARADE OF 1943"

MARYLAND JEAN ARTHUR, Joel McCREA, Chas. COBURN "THE MORE THE MERRIER" & Henry FONDA, MAUREEN O'HARA, "IMMORTAL SERGEANT"

REGAL ★ LANA TURNER ROBERT YOUNG 'SLIGHTLY DANGEROUS' Plus Franchot TONE—Anne BAXTER 'FIVE GRAVES TO CAIRO' Also LATEST ALL-AMERICAN NEGRO NEWS!

★ **MIDWAY** Cool—3 Big Hits! ADULTS! "Pretty Dollie" Leon Errol Spiciest combination of the year! 'Secrets of a Model' Cheryl Walker, star of Stage Door Canteen What vice has the 'Old Sinner' Are girls his weakness

★ **V** 47th & Drexel—3 Hits! Abbott and Costello, "Hold that Ghost" "Back Street" Charles Boyer, Margaret Sullivan, "TERROR HOUSE"

★ **ARK** Op. 12:30—3 Hits! "Invasion of Europe" "Invincible Man Returns" C. Hardwicke BETTY GRABLE "Million Dollar Legs" Donald O'Connor

★ **WOODLAWN** Op. 12:30-Cool-R. Milland, D. Lamour, 'Tropic Holiday' C. Laughton, C. Lombard, 'White Woman' & Cartoon

★ **RAY** Cool—3 Hits! Marg. Lockwood, "Alibi" "Rhythm of Islands" Allan Jones "GIRLS IN CHAINS" Eileen Judge, Roger Clark

MICHIGAN 55th and Michigan OPENS 1:30 COOL BARBARA STANWYCK, 'LADY of BURLESQUE' MARIA MONTEZ, 'WHITE SAVAGE' Technicolor! *Latest! ALL-AMERICAN NEGRO NEWS!*

JACKSON PK. Cool-Jon Hall, Maria Montez 67th-Stony—'White Savage' B. STANWYCK, Michael O'Shea "Lady of Burlesque"

E.A.R. 6839 Went. Cool! Randolph Scott "THE DESPERADOES" In Color & "NIGHT PLANE FROM CHUNGKING"

LEX 1162 E. 63rd St.—Open 12:30—COOL Maria Montez, Jon Hall, 'WHITE SAVAGE' Barbara STANWYCK, "LADY OF BURLESQUE"

KIMBARK Cool—6240 Kimbark—Op. 12:30 "NEXT OF KIN" Hit of the Year BEAUTY for the ASKING' 'LEATHER BURNERS'

PK. MANOR 321 E. 69th-Katharine Hepburn Spencer Tracy, "KEEPER of the FLAME" & Eddie Albert, "LUCKY JORDAN"

RAMOVA 35th-Hals.—Henry Fonda, Maureen O'Hara, 'IMMORTAL SERGEANT' Ann Miller in "REVEILLE WITH BEVERLY"

CORAL 95th-Cicero—Op. 1—Free Parking Barbara Stanwyck, "LADY OF BURLESQUE" & "WHITE SAVAGE" Technicolor

EAST SIDE 10555 S. Ewing—Open 1 P. M. "2 SENORITAS from CHICAGO' EAST SIDE KIDS in "GHOSTS ON THE LOOSE"

SUN ALAN LADD "LUCKY JORDAN" Spencer Tracy, "KEEPER of the FLAME"

HIGHWAY 63d-Western—COOL—Jon Hall, "WHITE SAVAGE" Barbara Stanwyck, "LADY OF BURLESQUE"

BUSY STAR

Lucille Ball is just starring and starring and starring these days! This week you will be seeing her in "Seven Days' Leave." McVickers.

CHICAGO PLAYBILLS

CONTINUING:

"**Good Night, Ladies,**" farce by Cyrus Wood, with Stuart Erwin and Skeets Gallagher; Blackstone theater; 71st week.

"**Maid in the Ozarks,**" mountain comedy by Claire Parrish; Great Northern theater; 49th week.

"**The Doughgirls,**" farce by Joseph Fields, with Taylor Holmes and Lenore Ulric; Selwyn theater; 24th week.

"**Kiss and Tell,**" comedy by F. Hugh Herbert, with Katharine Warren, Clay Clement, and Patricia Kirkland; Harris theater; 15th week.

"**Jane Eyre,**" Helen Jerome's dramatization of the novel by Charlotte Brontë, with Sylvia Sidney and Luther Adler; Erlanger theater; 2d week.

"**Easy for Zee-Zee,**" farce by Eugene Brieux, with Klock Ryder, Marcella Gaudel, and others; Foresters theater, 1016 North Dearborn street; opens tomorrow night.

SOUTH

PICCADILLY ALWAYS COOL LIONEL BARRYMORE, VAN HEFLIN, RUTH HUSSEY "TENNESSEE JOHNSON" JOHN CARROLL, SUSAN HAYWARD "HIT PARADE OF 1943" WORLD NEWS FREE PARKING WALT DISNEY CARTOON

ATLANTIC Jean Arthur, Joel McCrea in "The MORE the MERRIER" HENRY FONDA in "IMMORTAL SERGEANT"

PEOPLES, **MIDWEST**: Jean Arthur, Joel McCrea "More the Merrier" BELA LUGOSI 'Ghost on the Loose'

BRIGHTON, **HALFIELD**, **BOULEVARD**, **HARPER**: BARBARA STANWYCK "LADY OF BURLESQUE" JON HALL, SABU "White Savage"

HYDE PARK Robert Young, Laraine Day 'JOURNEY for MARGARET'

REGENT, **SHAKESPEARE**: GARY COOPER "PRIDE OF THE YANKEES" "PRELUDE TO WAR"

1225 E. 47th OPEN 1:00 **KEN** 25c TO 2:30 30c Aft., Tax inc. Children 11c R. Scott, C. Trevor "DESPERADOES" IN COLOR "SALUDOS AMIGOS" Disney's Riot from Rio! Full-Length Frank Capra's Award Winner 'PRELUDE TO WAR'

CHELTEN 79th and Exchange Avenue 3 Feature Hits—3 Hour Program "Night Plane from Chungking" Robert Preston "Leather Burners" William (Hopalong) Boyd Plus Walt Disney's "SALUDOS AMIGOS"

COMMERCIAL 9150 Commercial. Op. 11:30 COOL! HENRY FONDA "IMMORTAL SERGEANT" & FRANK SINATRA Bob Crosby, 'REVEILLE WITH BEVERLY'

PARK 3955 South Parkway—IN TECHNICOLOR RANDY SCOTT, "DESPERADOES" SPENCER TRACY, "KEEPER OF THE FLAME"

STATE Michigan at 110th Place—Jean Arthur, "THE MORE THE MERRIER" FRANK MORGAN, "STRANGER IN TOWN"

HARVARD 63rd-Harvard—Starts 1:00 P. M. Jon Hall, "WHITE SAVAGE" Johnny Weissmuller, "TARZAN TRIUMPHS"

MILDA 31st-Halsted—Randolph Scott, Glen Ford, "DESPERADOES" "NIGHT PLANE FROM CHUNGKING"

OLYMPIA 4619 S. Ashld.—COOL—Maureen O'Hara, "THIS LAND IS MINE" Walt Disney's "SALUDOS AMIGOS" in color

RADIO 51st-Halsted—Abbott & Costello, "IT AIN'T HAY," Janet Blair, "SOMETHING TO SHOUT ABOUT"

ACADIA 2730 W. 55th St.—Today thru Wed. Randolph Scott, "DESPERADOES" Disney's "SALUDOS AMIGOS" in color

COLONY 59th-Kedzie—COOL—Frank Morgan, "A STRANGER IN TOWN" Jean Arthur, "THE MORE THE MERRIER"

GAELIC 2524 W. 47th—Today-Tomorrow-Tues. Spencer Tracy, "KEEPER OF THE FLAME," "RIDERS OF THE RIO GRANDE"

MARQUETTE 63d-Kedzie—Cool—Jon Hall, "WHITE SAVAGE" Barbara Stanwyck, "LADY OF BURLESQUE"

Drama Notes

Margaret Webster again will play Emilia when the Paul Robeson production of "Othello" is revived by the Theater Guild under her direction. As the performance is booked in Chicago on subscription, this probably means we get our first glimpse of the celebrated director's acting when as the wife of Iago she relinquishes Desdemona's handkerchief fatally embroidered with identifying strawb[erries].

• • •

Remember the light footed Jooss Ballet, which rode to success on the satirical brilliance of its protest against war, "The Green Table"? It is touring England under the direction of Kurt Jooss, who has choreographed a new ballet called "Company at the Manor." Another novelty is "Sailor's Fancy," which shares bills with such favorites as "The Prodigal Son," "Pavane," "Spring Tale," and "Ball in Old Vienna." Apparently "The Green Table" is tucked away in mothballs for the duration.

• • •

Lee Shubert was in town last week, on his way from a Mexico City vacation to business as usual in New York, where he may stage Victor Payne-Jennings' dramatization of "Rebecca." Mr. Shubert went to see "Good Night, Ladies," curious about what kind of show could run so long in such times, and he visited the Palmer House's Empire room and checked up on some night club talent about town. He had nothing to say about Chicago play bookings, but it seems likely now that the first of our new season's batch will be chosen from "Dark Eyes," "Uncle Harry," and "The Skin of Our Teeth," all American Theater society bookings. The Wilder play closes its New York engagement Sept. 11 after 339 performances.

• • •

"**Kiss and Tell,**" the best of the juvenile comedies since "What a Life" introduced Henry Aldrich to a loyal public, will have an author visitation toward the end of the week. F. Hugh Herbert, whose tales of Corliss Archer have invaded fiction, stage, and radio, is due Thursday on his way to New York to consult with George Abbott, the producer, about the third and fourth companies of the Harris comedy. Mr. Herbert, Meanwhile, is writing a sequel, which he might profitably devote to Dexter, the boy next door, who is so amusingly played by Artie Quinn. Corliss stories will appear in book form in November under the Random House banner, and the play is to be published next month by Coward McCann.

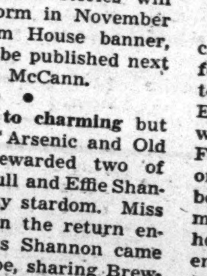

Artie Quinn.
[Seymour Photo.]

• • •

That bonanza to charming but elderly actresses, "Arsenic and Old Lace," recently rewarded two of them, Josephine Hull and Effie Shannon, with Broadway stardom. Miss Hull played here in the return engagement, but Miss Shannon came with our own troupe, sharing Brewster sister honors with Laura Hope Crews. For Miss Shannon, stardom is an old story revived. About 75 years old, she made her bow as Little Eva in "Uncle Tom's Cabin," and her career is a reasonably good history of the American stage since that time.

• • •

Charlie Washburn sends word from New York that Catherine Littlefield has been given leave of absence from the Center theater's "Stars on Ice" to help a national movement to stage civic ballets in 50 large cities, including Chicago. This would be in collaboration with the Dancing Masters of America, and would be played to paid audiences, asking coöperation in the use of local auditoriums. Should a Chicago performance actually materialize before Christmas, as listed on the blueprint, it would have to shop for a theater. The Civic Opera house has the Ballet Russe due in October and Ballet Theater coming at Christmas, with concerts and probably opera in between.

• • •

Maj. Raymond Massey, "Abe Lincoln in Illinois" to thousands of playgoers, has been transferred to the inactive reserve because of ill health, after eight months' service in the Canadian army. He is resting at a Canadian resort following his discharge from a Montreal hospital. Maj. Massey served from 1914 to 1919 in the royal Canadian artillery, was wounded in 1919, and while convalescing taught gunnery at Yale and Princeton as a member of the British mission to the United States. He then served a year in Siberia with the Canadian army. He volunteered in July, 1942, and has since served at National Defense headquarters.

• • •

Life among the playwrights is moving along with an eye toward the new season. Lillian Hellman is still working on "The Searching Wind," which has a Washington locale and is about "two women who have husbands, one who doesn't, an elderly man, and a soldier," which sounds comprehensive. Elmer Rice is casting "A New Life" for the Playwrights company, and has plans for early production. George Kelly says that "Where the Heart Is" is a comedy about two marriages, and Stanley Gilkey of the Cornell-McClintic office may produce it.

• • •

An unexpected addition to Chicago's fringe of playbills is "Easy for Zee-Zee," said to be a farce by Eugene Brieux, which opens at Foresters theater on North Dearborn street tomorrow night, hoping to attract enough attention to interest a downtown booking. Described as a fluffy farce about a pre-war French family which wants grandchildren, "Easy for Zee-Zee" bears little resemblance to the known work of Brieux, whose polemics included "Damaged Goods" and attacks on everything from education of the working girl to the dowry system and putting children out to nurse. The play has been piling up long engagements in California—58 weeks in San Francisco and seven months in Hollywood—and it will be staged here by Warren B. Irons, at various times connected with the Haymarket, National and Garrick theaters. The cast includes Klock Ryder, Marcella Gaudel, Bonita Bimrose and others. Douglas Hope is the director.

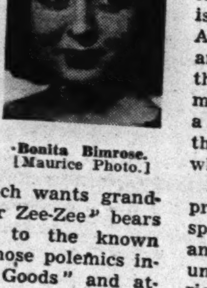

Bonita Bimrose.
[Maurice Photo.]

• • •

Margaret Sullavan, who has not appeared on the stage since "Stage Door," returns in John Van Druten's three character play, "The Voice of the Turtle," expected in New York late in November.

• • •

Eugene Loring, choreographer, dancer, and actor, is expected in town soon to look up dancing talent for "Carmen Jones," the Negro version of "Carmen," postponed from last season.

SWING PIANIST

Latest craze in the world of swing is the piano playing of Robert Crum, now a part of the floor show in the Panther room of the Hotel Sherman.
[Seymour Photo.]

Summer Theaters

Actors Company of Chicago [Kimball hall, Wabash avenue and Jackson boulevard, Chicago]—"Guest in the House," nightly except Monday at 8:30.

Belfry players [one mile north of Williams Bay, Wis.]—"The Vinegar Tree," tonight and Thursday thru next Sunday, at 8:20.

Port players [Shorewood auditorium, Shorewood, Wis.] "Spring Again" tonight; "Papa Is All," Tuesday thru next Sunday, at 8:30.

Uptown players [1219 N. La Salle street, Chicago]—"Letters to Lucerne," Friday and Saturday at 8:30.

BOOK NEWS

Vivid Reality in History of Revolution

"ORIGINS OF THE AMERICAN REVOLUTION," by John C. Miller. [Little, Brown, $3.50.]

Reviewed by Marcia Winn.

Ten years ago such a book as this might have fallen upon a lethargic public. It conceivably would have held interest only for a few dilatory professors and students of history. The changed temper of the American reading public may be seen in one highly indicial fact: "Origins of the American Revolution" is the dual August selection of the Book of the Month club.

In its 505 pages Professor Miller gives no dry, didactic account of America's most formative years. To that era between the signing of the Peace of Paris in 1763, which ended the Seven Years' war, and the signing of the Declaration of Independence in 1776, he brings new facts, vivid reality and color, and a profound and absorbing analysis of the workings of the American mind toward its single, motivating ideal—that of liberty.

• • •

Here liberty breathes and glows, and men long forgotten walk again—men of vigor and dignity, men of pride and courage, men to whom liberty was the highest goal of human endeavor, men to whom an Englishman of the period referred as "a hotchpotch medley of foreign enthusiastic madmen," men of whose words British imperialists were so scornful that, sniffing the breeze from America, they found it tainted with "the gangrene of American republicanism."

Professor Miller points out that in 1763 England had a height of power and dominion comparable to that of the Roman empire at its peak, and yet those very Englishmen who in 1763 clapped themselves triumphantly on the back as founders of an empire soon saw that it was about to go the way of the Roman empire. Pitt, who brought it to its zenith, died 15 years later in the house of lords as it crumbled.

Americans, he says, were always troublesome subjects merely because they were such good Englishmen. Being good Englishmen in the 17th century mold, they clung to the liberal traditions of English history, but Englishmen of the 18th century, to whom the prevailing ideal no longer was freedom but maintenance of the established order, found them "haughty and insolent, disdaining subjection, and by all means affecting independence," in sharp contrast to "the remarkably pliant and submissive disposition" of the people of Bengal.

• • •

Many of the seeds of the American Revolution existed in the British empire from the beginning. Americans had been given liberties, and these liberties were denied them. George III. and his advisers merely ripened the seeds and added a fresh crop of onerous grievances, the strange and bitter fruit of which was harvested in 1776.

Love of liberty in the colonies was present since their settlement. It sprang from their very character, and was considerably advanced under the "salutary neglect" period of Cromwell, when the colonies were treated as equals of the mother country. The contrast between this and the attitude of George III. immediately upon his accession in 1760 ["He became a king," writes Prof. Miller, "and lost an empire"] quickly became untenable.

• • •

Underlying the ideals of the American Revolution, in which American patriots quoted John Locke with as much reverence as communists quote Karl Marx today ["Indeed," writes Miller, "it is not too much to say that during the era of the American Revolution the 'party line' was John Locke."], was a solid foundation of economic grievances, emanating from the British mercantilist theory. Yet the immediate threat to American liberty and well being, Miller says, came rather from parliament's efforts to raise a revenue in the colonies. This was considered an invasion of American political rights; economic grievances, altho never allowed to simmer in the quiet stew of oblivion, became secondary.

Politically, economically, and ecclesiastically, Americans and British were at odds. [The Church of England's proposal to create an American bishop threw the colonies into irate alarm over the future of their religious liberties. "The sight of lawn sleeves in this country," roared one patriot, "would be more terrible to us than 10,000 Mohawks."] The workings of the two minds were alien and irreconcilable. Ideologically, they were two worlds.

Americans, with liberty as their ideal, at first struggled only to attain the rights of Englishmen. The British, eager to maintain the status quo and find a fine golden river to pay for it, saw such a river in its colonies, but by 1769 were upset over colonial reluctance to share this. "Send over an army and grind the dogs to reason," was one stand. Another, that of fear, was expressed by the Englishmen who predicted that by 1944 Americans would be the most powerful people in the world and would visit the ruins of London. Americans would make of the British Isles a province, with its capital "on the banks of the Ohio or the Oronoque."

How the hen that was to have laid the golden eggs revolted under the yoke of the stamp act and the Townshend duties, manifested its choleric spirit in the Non-Importation agreement, nested quietly for the two years between 1770 and 1772 which almost ended the Revolutionary movement and suddenly fulminated into the Declaration of Independence, is told vividly and forcibly and with a wealth of homely, intimate detail by Professor Miller.

Many years after the Revolution, Harrison Gray Otis wrote to a friend: "You and I did not imagine, when the first war with Britain was over, that revolution was just begun."

"It has not yet ended," concludes John Miller.

Soriano's caricature of Carl Glick, author of "Three Times I Bow" (Whittlesey House.)

Three Contest Winners Named

Winners of the Chicago Jewish Forum's 1942-'43 writers' contest, closing July 20, were announced last week by the judges, Carl Grabo, professor of English at the University of Chicago; Dr. Leo L. Honor, executive director of the Chicago Board of Jewish Education, and Louis Zara, novelist and short story writer.

The first prize of $75 went to Prof. M. F. Ashley Montagu of the Hahnemann Medical college, Philadelphia, for an article, "Are the Jews a Race?" Martha Manerof of 5334 Woodlawn avenue, Chicago, captured the second prize of $50 with her short story, "A Thorny Cactus." The third award, $25, was won by George F. Rohrlich instructor at Sweet Briar college, Sweet Briar, Va., with an article, "Zionism in Changing World Politics."

Under the rules of the contest, the entrants confined themselves to subjects dealing with various aspects of Jewish problems. More than a hundred manuscripts were received, with all parts of the country represented. The winning essays and short story will appear in the winter issue of the Chicago Jewish Forum. Benjamin Weintraub is editor of that quarterly magazine, and Prof. Leo Shapiro is associate editor.

Chilling Tale: Berlin Photo Reveals Body

"THE BODY FELL ON BERLIN," by Richard Lakin. [Putnam, $2.50.]

Reviewed by James E. Sloan.

When a bomber's reconnaissance films were developed back at an R. A. F. airdrome they showed a strange smudge that might have been anything—even a body. That, it turned out, exactly was the case and that corpse plunged Lt. Jasper Doyle, lately of Scotland Yard but now an R. A. F. intelligence officer, into one of his most baffling cases. How Doyle, with the able and romantic assistance of a lovely WAFF, Pauline Halliday, and a former police colleague track down the identity not only of the body but also of its slayer and an enemy agent make pleasantly chilling reading.

The chase of the slayer, twisted lives of air men, a bombing of the British airdrome, the looting of a safe containing highly secret data, a goodly handful of assorted characters, romantic interludes, and crisp detectiving augur an interesting future in fiction for the young R. A. F. officer whose first book is "The Body Fell on Berlin."

Lakin adeptly clothes his few clews in enough extraneous matter to make it a difficult task to select the criminals from his weird cast, but he often irritates by talking like a thesaurus. On the whole, however, his fine picture of people and planes at war hits "directly in the target area," as the war announcements put it.

A Real Johnny Zero.

They washed him out, but he bounced back again. "Unfit to fly," said the civil aeronautics administration in 1939 about Tom Moore; "too dangerous." In 1943 Capt. Thomas Moore Jr., U. S. M. C. R., dive bomber pilot, was awarded the navy cross for valor. How he promoted himself from zero to excellent is told in "The Sky Is My Witness." The book will be published late in August by G. P. Putnam's Sons.

SECRETS ENTRUSTED TO A FEW

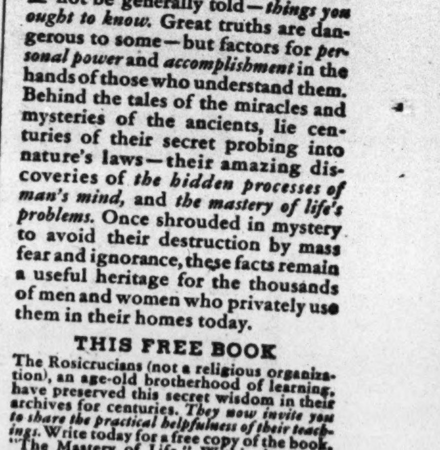

The Unpublished Facts of Life

THERE are some things that can not be generally told—*things you ought to know.* Great truths are dangerous to some—but factors for *personal power* and *accomplishment* in the hands of those who understand them. Behind the tales of the miracles and mysteries of the ancients, lie centuries of their secret probing into nature's laws—their amazing discoveries of *the hidden processes of man's mind,* and *the mastery of life's problems.* Once shrouded in mystery to avoid their destruction by mass fear and ignorance, these facts remain a useful heritage for the thousands of men and women who privately use them in their homes today.

THIS FREE BOOK

The Rosicrucians (not a religious organization), an age-old brotherhood of learning, have preserved this secret wisdom in their archives for centuries. *They now invite you to share the practical helpfulness of their teachings.* Write today for a free copy of the book, "The Mastery of Life." Within its pages may lie a new life of opportunity for you. Address Scribe X. F. Z.

The ROSICRUCIANS (AMORC)
San Jose California, U. S. A.

PART 7

Chicago Sunday Tribune.

THE WORLD'S GREATEST NEWSPAPER

SOCIETY CLUBS TRAVEL
NEWS FOR HOMEMAKERS

AUGUST 15, 1943.

Hot Springs, Va., Weather Is Ideal for Outdoor Dining

By Cousin Eve.

HOT SPRINGS, Va. (Special).—August is bowling merrily along at the Homestead, with days of brilliant sun and nights of starry splendor. It is perfect midsummer weather, yet two days ago we noted a spray of red on a woodlawn tree, and remembered that September is only two jumps behind. The crowd continues large and festive, and the miracle of the loaves and fishes is enacted three times daily. How do they ever feed so many hungry mouths or provide service for the vast caravanserai?

There is a project afoot to establish a buffet at the hotel, modeled after those at the Everglades and the Bath and Tennis clubs at Palm Beach. The cold buffet was tried out last Wednesday down at the Casino and was heavily patronized by golf and tennis players, who can eat luncheon when and how they will.

• • •

Last Sunday evening was perfect for outdoor supping in the hotel garden, and 350 guests signed up for the event. The air was warm, the moon high, a little orchestra was stationed in the center of events, and the tables were scattered up and down and in and out of the little grove. The bread line was prodigious. Up and around it wove, with many great and near great edging slowly up to the buffet. We certainly never expected to see Harold Vanderbilt in the bread line, but there he was, and his charming Philadelphia wife as well. Then there was Sen. Harry Byrd of Virginia, and various New York bankers, Walter Stillman, Philip Gossler, Willis Booth, and diplomatic people, who formed themselves into groups.

Many of the guests seated themselves geographically by cities. Chicago sat at a table perched on the brow of a hill. In the party were George and Cornelia Ranney, Mrs. Harold A. Howard, Mr. and Mrs. Robert Dunham, Mrs. Paul Healy, Mrs. Joseph G. Coleman, and Clarence (Buzzy) Hewes, who forgot his Washington ties and joined up with us of the hinterland.

The French were shepherded together and doing miracles with corn on the cob. French captains of industry and their ladies, frosted with diamonds, ate broiled chicken and melon a la mode as if they never expected to see food again. Richard Parke showed his versatility by balancing a full dinner plate gracefully on his head and trekking along the hilly terrain.

• • •

Another similar frolic happened Saturday night, attended by a group of college heads assembled here in grand conclave. They met in solemn assembly for a week and wound up proceedings with a grand party. During the dinner-dancing that followed in the big dining room the most solemn among the grave and reverend signors put a silver meat cover on his head like a helmet and foxtrotted with the prettiest girl in the party.

Albert Ingalls of Cleveland, eldest son of the late Melville E. Ingalls, died Sunday at Hot Springs, passing out of this life in the place he loved best. He had been ill, but seemed to be much better, for he was the center of a circle of old pals in the foyer the day before his death. Mr. Ingalls was the most social of all the family and made many warm friends with his genial, whimsical ways. He is survived by his widow, who was Mrs. Helen Taft, several children, and by his brothers, David of Cleveland, and Fay, who lives in Warm Springs valley. Mr. Ingalls was buried in the ancient churchyard at Warm Springs, where the family has a lot.

Among the arrivals last week was the recently widowed Mrs. Edsel Ford of Detroit. In her long black crepe veil she presents a vivid contrast to the frivolous youngsters who highlight this resort.

• • •

The reason people go mountainward in August is for love of the long blue shadows, the blue, blue distances, the gorgeous scenery of clouds and mountain ranges, and for the serene late afternoons, when you simply bask and purr. We brought Thomas Carlyle's "French Revolution" down to Hot Springs, but have been so busy basking that we haven't read a word of it.

The Washington woman who really got a rise out of this place last summer with her sports attire was Mme. Georges-Picot, wife of the counselor of the French embassy. She is a Russian, a pretty brunette, previously married to a French baron, and for the past five years had been living in China with her present husband, who was counselor at Chungking. Mme. Georges-Picot wore white linen shorts, the very shortest that

[Continued on page 2.]

Mrs. John H. Hobart, left, sharing a secret with her maid of honor, Miss Mary Bull, just before the former Mary Ballard went down the aisle of Christ church, Winnetka, to become Lt. Hobart's bride.

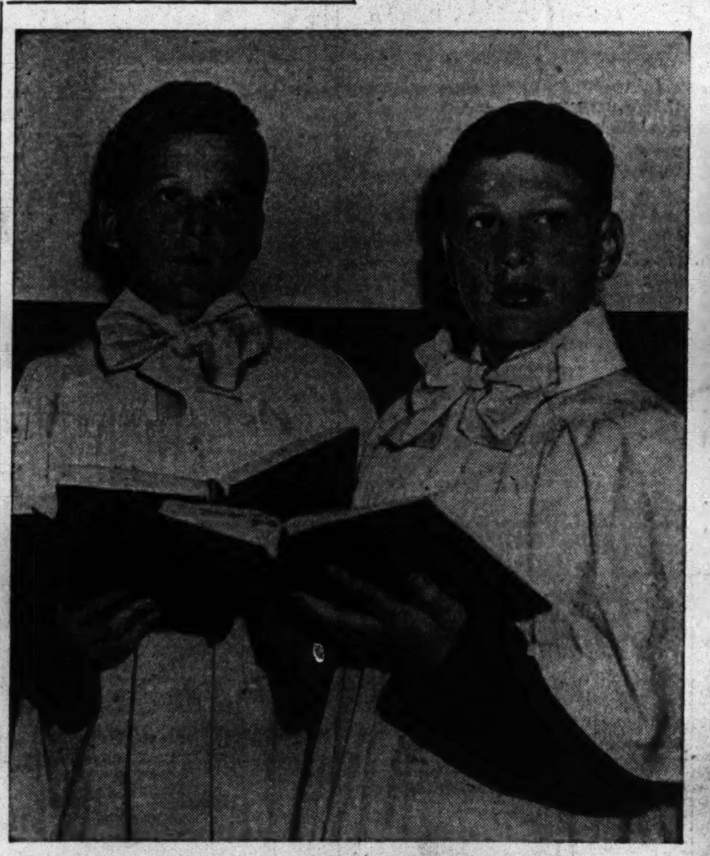

Sammy Hobart, left, and Freddie Horween, who sang in the choir when Sammy's sister was married to the son of Mr. and Mrs. Ralph H. Hobart of Winnetka.

Ensign C. Randolph Myer II. and his bride, the former Nancy McCloud, at their wedding reception in the garden of the Kenilworth home of the bride's parents, Mr. and Mrs. Bentley G. McCloud.

[TRIBUNE Photos.]

Katherine McCloud, niece of Mrs. Myer, and Robert Olmsted III., cousin of Mrs. Myer, who were members of the bridal party. Ensign Myer and his bride have gone east.

Vacationers at Harbor Springs Entertained at 'Arizona Night'

By Ruth Dickinson.

HARBOR SPRINGS, MICH.

A little more than a month ago summer just started and already there's a tinge of crispness and fall days in the atmosphere. An occasional leaf has turned scarlet and there's an autumnal haze over Lake Michigan. The talk seems to be about "where we'll go this winter, if transportation is at all possible."

As many Harbor Pointers spend part of their winters in Arizona, an Arizona night seemed the logical way to have a party Saturday night at the Little Harbor club. While an Arizona night is never beside a lake, the moon shimmering over the waters is not unlike the same moon shimmering over the vast expanses of the desert. At least, there was an open fire and steaks were broiled over it in true western fashion. It is true that the steaks didn't hold out for the number of persons who decided to come at the last minute, but then chickens were substituted and also broiled out of doors. Loy Clingman, from "out Wickenburg way" in Arizona, and who is wrangler at Camp Charlevoix this summer, provided the real western atmosphere with his Dutch oven biscuits and guitar.

• • •

Georgia Pierce had a group of her young friends for dinner. They were much entranced with the intricacies of Dutch oven cooking and were almost in tears over the tragedy of "little Joe the Wrangler" and its dozens of verses. At first the girls were a bit disappointed that Loy didn't quite measure up to their idea of what a real cowboy looked like. However, Loy is the real article. His home is a cattle ranch out of Wickenburg, and his father is one of the champion bronc riders of the country. The 10 gallon Stetson, gaudy shirt and too-fancy boots belong to the drugstore cowboy or the movies.

Every one sat at one long table lit by candles. But the absence of men made it definitely a war time party. Mrs. Henry Barkhausen Jr., Mrs. Andre Perry, and Mrs. Thomas F. Geraughty Jr., had with them Mrs. Richard M. Lamport, Mrs. Lincoln S. Harris, Mrs. Chilton Thomson of Cincinnati, Mrs. George Oram and her sister, Mrs. Paul Oliver [Elisabeth Dewes]. That group apparently knew all the cowboy songs from "The Strawberry Roan" to "I Ain't Got No Use for the Women" and managed to sing along thru all the many and varied verses. Cowboy songs are really the "sagas" of the west and each one tells a complete and usually sad story.

• • •

Mrs. Robert C. Wheeler had in her party Mr. and Mrs. William Waller Jr., Dr. and Mrs. Frank E. Pierce, Mrs. Edwin P. Dewes, Mrs. Henry Barkhausen, Mrs. Robert W. Hyman, and Mr. and Mrs. Clinton Whittemore of St. Louis. Anita McCahey was with another group of girls. "Hats off" to these extremely attractive young girls who in ordinary times would be surrounded by beaux, and who are taking a completely manless summer cheerfully and are having a good time among themselves.

Miss Alice Lorraine Robinson, returned to Chicago on Friday after a week's visit with her sister, Mrs. Leslie M. Wicklander, who is coeditor with her husband of the Emmet County Graphic, the Harbor Springs newspaper.

About 50 years ago Roaring Brook inn was merely a summer boarding house. Most of the surrounding woodland was owned by Judge Cahill of Chicago who persuaded a group of his friends to come up here and build their summer homes and use a community club dining room. Those were the days when Little Traverse Bay first began being popular as a summer resort and trains with a special track for private cars used to come to the very doors of the resort. A ferry boat from Petoskey made hourly trips to the dock. Gradually the club house was enlarged, and today it is a most charming and delightful inn in the heart of the woods and along the shore of the bay.

• • •

Mr. and Mrs. John Beattie of Evanston are vacationing there at the present time. Enthusiastic golfers, they are playing almost every day over at the Wequetonsing golf club. The Walter Leclears of Oak Park and their daughter, Marie, are also guests at the inn. Mr. and Mrs. Leclear are keeping up a continuous game of bridge with the Louis Braddocks, who expect to stay until Labor day. The stakes of the game are that the losers must take the winners to dinner at the Camelia room at the Drake upon their return to Chicago.

Household Forum

by LOUISE BARGELT

[Have you some household help that lightens labor, is there some comfort you could enjoy? We'll be glad to pass on your ideas to our readers. Address Louise Bargelt, The Chicago Sunday Tribune.]

Mrs. Laura B., Chicago: I wash velveteen or corduroy garments frequently to keep fresh. I never have any trouble keeping them fit if I press them while still a little damp, on the wrong side, and over soft surface of a towel. I use a warm iron and bring up the nap of corduroy by brushing it when dry.

• • •

Mrs. Tom Jordan, New York City: For a long time I have found that salad oil and glycerine are equally good as lubricators for the family meat chopper and egg beater.

• • •

Mrs. Fred S., Milwaukee, Wis.: Why don't they hasten the time when we can rub bitter medicines on our skins instead of taking them internally; and develop potent X-rays that will heal and do the work of operations? I am told these happy developments are closer at hand than we think. Let's hope they come closer! It would be a boon—those medicines to rub on the skin—for mothers of children who are sick!

• • •

Mrs. George T., Chicago: I keep my kitchen linoleum fit thru July and August—its hardest months—in the following way: I give it one washing with mild soap and luke warm water and then a coat of floor wax, after thoro rinsing and drying. Several coats of thin wax are better than one thick application. After that I can keep it in shape by daily wiping with sudsy cloth or mop.

• • •

Mrs. Will S., Evanston, Ill.: I have found that life with a pressure cooker is easier if you give it some definite care. I never pour water into it while it is hot and dry or wrap it in wet towels to reduce pressure quickly, as I've seen some women do, as this is apt to warp the metal. And my husband made me a special shelf for the cooker lid when I store it.

• • •

Mrs. Ted H., Lima, O.: If peanut butter in bottom of the jar gets too dry to use as a spread, I make small balls of it and dip in powdered sugar. A tasty bit the children like. Which makes me wonder: Wouldn't it be a comfort if every peanut butter jar had a small capsule filled with peanut oil attached to it?

• • •

Mrs. Harry A., Harrisburg, Pa.: I quite often put a piece of a dried orange rind in my cookie jar. The children like the slightly different flavor it seems to give to the cookies.

• • •

Ernestine T., Council Bluffs, Ia.: I use the utility drawer of my range to store food products that must be kept extra dry, white and graham crackers especially. It's a help.

Now—Your Idea—Please!

Ladies of Isabella Plan Children's Party Today

This afternoon's fairy godmother" party for children of the St. Mary's Training school in Des Plaines, Ill., will be given at the school by members of the Santa Maria council of the Ladies of Isabella, under the chairmanship of Mrs. Bernice Tucker. The parties, which are sponsored monthly by the Ladies of Isabella, are given particularly for those children of the school who have no visitors. Each child is presented with a gift, and refreshments are served. The children are allowed to choose their own "fairy godmothers," and the members thus "adopted" visit the school regularly, taking with them small remembrances for the youngsters.

Fear of Dark Not Abnormal in Children, Expert States

By Gladys Huntington Bevans.

[Copyright: 1943: By News Syndicate Co., Inc.]

I have heard mothers say [in fact, I once believed it myself] that their children weren't afraid of the dark because they had never allowed any one to frighten them. Well, that might have been the reason with their particular child; and then again, it might not. A mother could be 100 per cent careful, and still not be able to eliminate all sources of possible fear.

There is always a large dash of the unknowable in our relation with our children. There are always, too, things that come into their lives thru people and books that we cannot necessarily know about.

As far as fear of the dark is concerned, that unknowable quality may figure quite largely. Why will a child fear the dark at one age and not at another? What starts the fear in the first place—whether it starts at 2 or 10?

• • •

Sometimes we can answer these questions—and sometimes we can't. In the latter case, all we can do is our best to dispel the fear, and wait for a change of feeling to come naturally.

I do believe that in some cases and with certain natures there is a remnant of atavistic fear left—for primitive man and barbaric man certainly had much to fear from the dark. So, fear of the dark is not an abnormal thing for a child to experience. But it is something that we want to spare him if we can.

• • •

There are many ways in which we can try to safeguard our children against the fear of the dark.

Stories, for one thing, which people the world of their imagination with monsters or goblins or ghosts, with bogey men or witches or roaring giants, or with any person or creature that might terrify them are not for young children's ears.

Threats to gain obedience or quiet that are based on the appeal to fear are a form of cruelty that should never be practiced by parents or nurses.

Books with grotesque or weird illustrations should be shunned, and it goes without saying that movies have no place in the very young child's life, and that what he hears on the radio should be carefully selected.

• • •

Why? Because all those things create fantasies which sleep in the cheerful light of day, but come to life when one is alone in the dark. When night blots out the familiar aspect of every-day things, a child's imagination works with the material that has been fed to his mind in his waking hours. Then when he is in bed and lights are out, or when he has to go into a dark part of the house or grounds alone, a queer noise, a strangely blowing curtain, a looming unfamiliar shadow may serve to start his imagination working to create a world of terror for him.

Here then, in stories, books, illustrations and rule by fear, is one definite line along which we can work to prevent our children developing a fear of the dark.

But suppose you haven't prevented this kind of fear—for sometimes we can't achieve our ideal. Sometimes we can't prevent this fear from forming. Suddenly we find that the fear is there—something somehow has aroused it. What, then, shall we do to erase it?

• • •

Let us suppose that your little girl, after having always been quite satisfied to go to sleep all by herself in a pitch dark room, begins to beg for a light. After having tried unsuccessfully to turn out the light and to go off in a casual way, shall you insist, in spite of her entreaties and even tears, that she go to sleep alone and in a dark room? I don't think so. There are several devices you may use to reassure her until this spell has passed.

One way is to have a low shaded light burning until she goes to sleep. Another way is to turn out her light, but sit in the next room sewing or reading where she can speak to you and feel your presence.

Hundreds Will Attend Annual Music Festival Luncheon

By Irene Steyskal.

If there is one particular phase of the vast and vari-colored spectacle of the Chicago Music Festival which holds a special interest for club women, it is the music festival luncheon which, setting the mood, giving kaleidoscopic glimpses of the main themes, might be termed the overture to the great symphonic pageant in Soldiers' field.

Hundreds strong, the reservations disclose, will be the representation from women's organizations among the 1,200 persons gathered at table Friday, when, promptly at 11:50 o'clock, a marine corps color guard with proud banners swings up the center aisle in the Grand ballroom of the Palmer House at the 7th annual festival luncheon.

• • •

The speakers' table itself will give evidence that the festival management recognizes the important service of clubs in fostering the musical life of America. Seated there, sharing special guest honors with her noted composer husband, will be Mrs. Edgar Stillman Kelley, former president of the National Federation of Music Clubs. And also with the distinguished company of artists, patrons of music and high ranking military figures will be Mrs. Royden J. Keith, president of the Illinois Federation of Music Clubs and a close friend of the Kelleys; Mrs. Charles S. Clark, whose conference of club presidents and program chairmen has been a potent force in promoting the cause of good music and befriending musicians for 25 years in this city; Mrs. Walter M. Rennie, president of the Illinois Federation of Women's Clubs; Mrs. Oscar A. Ahlgren, president of the Indiana federation, and other club leaders.

Especially significant to women's groups also is the fact that on the program that afternoon will be the promising young pianist, Jean Graham, winner of several major musical contests, including the 1941 Edgar Stillman Kelley scholarship of the National Federation of Music Clubs. That season Miss Graham played as soloist with the Chicago Symphony orchestra. She added another feather to her already impressive headdress last week, when she won in the Cook county preliminaries to the festival piano contest.

Another to be heard at the luncheon is Harriet O'Rourke, the slim and lovely young coloratura who wove a silvery enchantment thru the summer night for the thousands gathered in Soldiers' field at the last festival, when she was proclaimed "best woman singer." Miss O'Rourke has participated in several contests which music clubs in Chicago hold annually for young musicians. Her song Friday afternoon will be the "Blue Danube" waltz.

• • •

Befitting the spirit of the time, the festival luncheon program will have a stirring military swing to it, and one there will be that afternoon to voice for all women of America the spirit of steadfast courage which war again has kindled in the mothers of the land. Mrs. Clara Kuncl's son, Lt. Clarence Kuncl, was one of the heroes of Bataan. He is listed among the prisoners of war. With the soldiers' chorus from Fort Custer to support her, Mrs. Kuncl will sing the flaming challenge, "We're Going Back to Bataan."

Among the services contributing to the program will be women of the military. The luncheon guests are to hear the 32 piece WAC band from Fort Des Moines, Ia.

An innovation this year will be the showing of movies at the luncheon. "Music for Americans," a 22 minute sound film of the highlights of the 1942 festival will be unreeled.

• • •

The program of many facets will have a generous interplay of humor and comedy, one provided by William F. Mahoney, the street car motorman who recently, putting hitherto unsuspected Sherlock Holmes talents to work, tracked down and captured a bandit. Accompanying himself on an accordion, Mahoney will raise his fine Irish tenor in the song of "The Old Shillelagh."

Maj. Lenox Lohr of the Museum of Science and Industry and his family are providing another humorous sidelight, one savoring of Chicago yesterdays. Himself sporting a waxed mustache, and Mrs. Lohr and their three pretty daughters, Barbara, Patricia, and Priscilla, decked out in dusters, goggles, and flowing veils, the Lohrs will appear in the lobby of the Palmer House tableau-fashion, seated in an auto of ancient vintage, one of the historic models that will be in the parade on the following day in Soldiers' field.

Outdoor Dining Gains Favor at Virginia Spa

[Continued from page 1.]

lawn, and created quite a sensation. This season she had engaged rooms here for herself and children, the counselor having gone into uniform and joined up with the Giraud forces in Africa. He is back in a diplomatic job again, however, this time in Tunis, so his wife has taken her children and clippered to Africa to join him.

Generally speaking, there is very little elaborate dress in Hot Springs this summer. If you admire any particular frock its owner immediately says, "I've had it for five years."

Mrs. Julien Humphreys of New York [one of the celebrated and fascinating Tod twins of Cleveland] says that the Chicago group is not only the best looking here this summer, but has the prettiest clothes of all. Mrs. Harold A. Howard, whose Bar Harbor house has been shut for two years, has lovely frocks which she asserts are hoary with age, and Mrs. George Ranney is equally modest about the chic and exquisite costumes in which she appears on the lawn.

As to Mrs. Dunham, there is a legend that she never has worn the same dress twice in three weeks, but some of her costumes are simple cottons with a 'kerchief knotted over her head most becomingly.

• • •

Mrs. Ralph Shaw and Mrs. Coleman have lovely lace evening dresses in which they dart out occasionally, but mostly women of the summer colony, and men too, are taking advantage of a season when good taste suggests that we sacrifice even our vanity for the war, remote as war seems from these mountains.

Mrs. Shaw's son, Capt. Thomas Tyler of the army air forces, flew down from Washington for the last week-end and Durand Smith of Lake Forest arrived with him. The two men share an apartment in Washington. Durand is looking fat and wonderful, and has a nice job with the strategic defense people—North African division.

Clarence Hewes was also down for a week from his bachelor quarters in Massachusetts avenue. The ubiquitous Buzzy did not come to Hot Springs for his own pleasure, but to give his cook a vacation. Buzzy is being serious these days, and his daily confabulations with Henry A. Wise, Republican national committeeman from Virginia, bode no good to the Democrats.

• • •

Mr. and Mrs. Wise have a farm at Carters Bridge, Va., and have gone in for raising food in a big way. They specialize in turkeys, chickens, eggs, and butter, and have a lovely old Virginia homestead. Other dirt farmers in Virginia are Martha Granger and her husband, Arthur Krock, a Washington political writer, who register now from Berryville. Martha is deeply tanned from raking the hay and all that sort of thing, being short of help on her estate, but she is still handsome and no mistake, and she is remarkably enthusiastic about the beauties of life in the country. Another notable woman here from Washington is Mrs. Conyer Pratt, tall, white haired, a very handsome matron and wife of one of our American major generals.

• • •

The Saturday night after the arrival of Mr. and Mrs. Harold Vanderbilt there was a contract bridge tournament, arranged by Charles Lochridge, friend of Mr. Vanderbilt and bridge expert at the hotel. The tourney took place in the smaller ballroom and was preceded by a sale where the top players were auctioned off for sums amounting to $600. For example, somebody paid $65 for Mr. Vanderbilt, and when the results of the evening's play were tabulated he did not figure among the six winners. Somebody whispered in the ear of Frank Kent that Mrs. Louis Noel of New York would undoubtedly win in this tournament, as she seemed to be a winner at all such contests. So the popular Baltimore journalist invested $60 on Mrs. Noel and won. Second prize winners were Mrs. Addison Stilwell of Chicago and George Richards. And the third pair to score were Mrs. Frank Kent and Mrs. Carl Langenberg of St. Louis.

The ballroom was attractively set out with tables and bridge lights, with the players in dinner dress. The silence was so thick you could hear a pin drop. Harold Vanderbilt says he saves himself $10,000 a year by never, never criticizing his partners. Regardless of what they do, he never finds fault, as it only makes matters worse, says he.

• • •

I had a note the other day from Casey Jones, a terrier puppy staying at the hotel this season with Mr. and Mrs. Laurens Hamilton. It was a dictated piece of fan mail, as Casey is such a small fellow, but one of the most charming ever.

First of all, Casey's head was all swelled up over being in the THE CHICAGO SUNDAY TRIBUNE, so that he fancied he could take care of that Henderson boxer and then some. Then he asked me to correct the impression that he is an "Irish terrier." He really is a Jones terrier, altho some Irish is included in the strain.

Jones terriers are a little known breed, developed some years ago by a hunting parson named Jones in England, and not yet spoiled by professional fanciers. The Jones terrier of today, as raised in north central Virginia, is a separate breed in itself, somewhat akin to a Norwich terrier. Then Casey, being a stickler for accuracy, went on to state that he really belongs to Eve Hamilton and not to Larry, whom he nevertheless adores and finds perfect, on walks especially.

Other dogs at the Homestead who have personality plus are the Harold Fitzgeralds' white Highland terrier and the miniature white French poodle of Mr. and Mrs. Walter Reisinger of Palm Beach. The latter looks like a baby's wool toy, white as snow, and clipped most amusingly. This pet does a daily circus stunt on the tennis lawn, chasing Olive Moore's jet black French poodle, Lulu.

As to the Fitzgerald dog, he is the crossest canine on the premises and doesn't give two hoots for anybody but his master. If one so much as looks at Laddie, he simply glares back and shows a tooth or two. The Fitzgeralds arrived late this season, but they stay late, that is, on into October.

ENSIGN IN SPARS ENGAGED

Ensign Mary L. Kennedy of the SPARS, whose engagement to Lt. Robert W. Daly of the Coast Guard, son of Mrs. Charles L. Daly of Chicago, has been announced by her father, Dr. J. J. Kennedy of Springfield, Mass. Ensign Kennedy, a graduate of Wesfield college, is in charge of SPAR recruiting in Chicago. Lt. Daly, a graduate of Loyola university, is stationed in New London, Conn.

[TRIBUNE Photo.]

BETROTHED

Miss Barbara Ann Barney, daughter of Mr. and Mrs. George K. Barney of Evanston, who have announced her engagement to Paul C. Stout, son of Mr. and Mrs. Frank L. Stout of Chatham, Ill. The announcement was made on the occasion of Mr. and Mrs. Barney's silver wedding anniversary. Both Miss Barney and her fiance were graduated from the University of Illinois. Mr. Stout is in the army reserve.

Underprivileged to Be Guests at Annual Outing

More than 5,000 persons are expected to attend the 39th annual outing for orphans, crippled children, and old people of the Chicago area, which will be held on Thursday in the Riverview park picnic grove, according to Arthur E. Stephan, president of the Orphans' Automobile Day association. Several trade organizations donating conveyances for transportation to the picnic site are coöperating with the Chicago Motor club and the Lions club in sponsoring the event.

Ethel Lupstein Wed to Sid Rosenthal

Mrs. Benjamin Lupstein of Hyde Park boulevard has announced the marriage on July 28 of her daughter, Ethel, to Sid Rosenthal, U. S. army, also of Chicago. The wedding took place in the home of the bride's uncle and aunt, Mr. and Mrs. Irving Wolock of Pine Grove avenue. Mr. Rosenthal is stationed at Camp Maxey, Tex.

Child Theater Players to Give 1st Production

To the stage of Thorne hall on the Chicago campus of Northwestern university tomorrow night, the Children's Civic theater will bring the magic distillation of legend and fairy tale which for five weeks has been brewing in the building of the golden dome in Garfield park.

Mrs. William E. Vogelback.

The Chicago Drama league is turning out in full force to see its young proteges, some 200 of whom take part, in their first production of the season. Mrs. William E. Vogelback, the president, has invited a party of friends, and Mrs. Merrill Meigs, a vice president, will bring another theater party. On hand to greet members will be Mrs. William Haywood, league chairman of the theater.

• • •

Behind the scenes others will help the youngsters into the shimmering rainbow array of new costumes ated with the aid of a large sewing which Mrs. Katherine Atz has crebattery from the Mother's Drama club. The back stage staff will include Mrs. Harold Pynchon, Mrs. Alvin Jenkisson, Mrs. James R. Bremner, Mrs. Sherman T. Spitzer, Mrs. Victor L. Schrager, Mrs. Wayne Mills, Mrs. George Wendt, Mrs. Don K. Jones, Mrs. Francis Munn, and Mrs. Robert C. Griffin.

At 8 o'clock the curtain will rise on a stirring musical prolog set to the popular song, "Coming in on a Wing and a Prayer." Kenneth Vogt, in a silver costume, will have the solo part, and grouped about him in the outline of a plane, will be a large winged chorus in red, white, and blue.

The program proper will have three parts, a ballet version of "Ferdinand the Bull," "Pinocchio," in a musical drama adaptation, and a "Sleeping Beauty" ballet.

• • •

Last season Walter Camryn taught the children the original ballet of "Peter and the Wolf," which proved so popular that it was given twice at the service men' center. The "Ferdinand" ballet is an original Camryn version. Billie Reilly, who won the dance scholarship last season, will appear as Ferdinand, and Frederick Cox will be the toreador. Billie comes from 110th street for the classes in Garfield park, and Frederick, who lives in Des Plaines, has a three hour trip on the street cars each way.

One of the leading parts in "Pinocchio" will be played by Jerome Jacobs, who recently won a radio singing award. Shirley Reilly, a scholarship winner last year, will have the leading role in "Sleeping Beauty," which will be performed by the high schol group. Miss Reilly danced last season with the Chicago opera ballet.

All performances of the Children's theater are open free to the public.

Henequen Fiber.

Yucatan is the chief source of henequen fiber.

When Chicago Was Young

By Herma Clark

Letters from Martha Freeman Esmond to her friend Julia Boyd of New York.

Chicago, Aug. 8, 1895.

Dear Julia: From Maine comes word of the death of our dear old friend, George F. Root, at his summer home on Bailey's Island. It is sad news for those who recall his stirring war songs which roused the north in the '60s. He had been writing some music, finished a page, and rose from his desk, only to fall back lifeless. It is particularly sad that he went just before the celebration of the golden wedding anniversary for which preparations were being made. Indeed, we had sent off our present only yesterday. He would have been 75 years old this month.

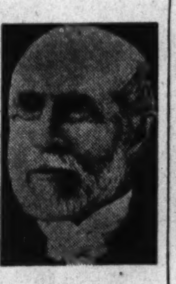

George F. Root.

I don't suppose Dr. Root could have been called a genius. He doesn't rank with the great composers, but his songs gushed from the heart, sweet and simple melodies which pleased the public and set it singing. He, himself, would probably have said that his great contribution to the musical life of America was his teaching, for he was the originator of the normal singing school, when those interested gathered to learn better methods of teaching choral singing.

He wrote lovely cantatas, an early one, "The Flower Queen," having been presented, I believe, in every state of the union. The words of this cantata were written by Fanny Crosby, the blind hymn writer, then a little girl in an asylum where he taught music. "The Haymakers" was another fine cantata. I have often wished it might be revived here. I believe even a modern audience would enjoy it. There are many of his songs which should be sung again—"Rosalie, the Prairie Flower" and "Hazel Dell"—both sweet, if somewhat mournful. Why is it that song writers of yesterday always sang of heroines who were waiting at heaven's gate for a faithful lover, or dwelling darkly within the tomb? Not much joyousness in the old ballads. Stephen Foster, too, wrote in a sad vein, but he had a sad life.

"Rally 'Round the Flag" was the most important of Dr. Root's songs, I think, for it stimulated the north in a dark hour and helped win the Civil war. I shall never forget him tell of a tribute paid him by an ex-Confederate officer. "Of course, the north won," the afficer said. "We had no such battle songs as the north had. "Dixie' is just a gig, with meaningless words, much as we love the gay tune." "Maryland, My Maryland," comes nearer to being inspiring, but it, too, lacks the fire of "Rally 'Round the Flag." Root's later war songs, tho popular, were not so good, tho "Tramp, Tramp, Tramp" must have been comforting to prisoners who heard it. "The Vacant Chair," so much sung during the last months of the war, is lugubrious and its sentiment unhealthy.

Of Dr. Root's hymns and Sunday school songs, the ones I like best are "The Shining Shore" and "Precious Jewels." The latter has a pretty lilt, somewhat like the folk songs of Germany. Another good hymn, still used by our church, is "Knocking, Knocking, Who Is There?" with words by Harriet Beecher Stowe.

Chicago gave the composer every honor possible. The old University of Chicago made him a Doctor of Music and the Loyal Legion elected him an honorary member, which Will thinks a great mark of esteem, and he was always being guest of honor at festivals.

I will not write more now, as Will and I are to make some calls in the neighborhood. It isn't easy to get Will started on such a duty, so I must be ready when he calls.

Lovingly,
MARTHA FREEMAN ESMOND.

Grandmother's Garden in Verse.

In response to an announcement that a prize, the book "Dear Julia," would be given for the best verse of eight lines on the subject, "Grandmother's Garden," 27 entries were submitted. Many were good and your editor could not choose between the two that seemed best of all. So Carolyn D. Tyler and Gail Brook Burket will each receive a copy of "Dear Julia." We print both herewith.

From "A" to "Z" . . . Allyssum sweet to Zinnias,
The garden in its glory proudly bore
All colors of the rainbow, side by side,
And many sweets to add to the bees' store.
To name the flowers would be a catalog
Of many favorites she loved for years . . .
But, O, the loving care she gave to them
We hold in tender memory, thru tears.

Carolyn D. Tyler.

• • •

She walked past dancing columbine
With half-approving feet.
The pink sweet peas and roses seemed
Too fragile and too sweet.
She loved the cheerful zinnias,
Who smiled at every one.
Like heliotrope and marigolds
She always faced the sun.

Gail Brook Burket.

A Chicago Architect.

George R. Jarvis of Chicago writes: "Your letter in THE TRIBUNE brings to my memory Jarvis Hunt, who became one of Chicago's leading architects. He was a nephew of Richard M. Hunt and got his training in his uncle's office. In a competition for plans for the Vermont building at the old World's Fair, he won first prize. This made it necessary for him to come to Chicago to supervise its erection and he decided to remain. Some of the leading buildings here and the Union station at Kansas City were designed by him."

Poem of the Week.

The Last Rose of Summer.

If you'd like all of this old poem, send stamped, addressed envelope to Herma Clark, care Chicago Tribune, Tribune Tower.

Alumni to Sponsor Party at International House

With the Alumni association in the host and hostess role, International house at the University of Chicago will hold a soiree at 4:30 o'clock this afternoon in its home room. There will be music and refreshments. The reception committee will include Mrs. W. K. Chen, Sally Thompson, Dr. Margarete Kunde, Mrs. F. C. Petrie, Kay Mano, Mas Wakai, Esther Wuerffel, Alfredo Manat, Kieyo Nishiyama, John Whiteside, Mildred Hopp, and George Sisler.

Site of Fort.

The rocky eminence from which Starved Rock State park in Illinois takes its name was the site of Fort St. Louis, built by La Salle in 1682.

SUMMER STORE HOURS
OPEN 9:45 A. M. TO 5 P. M.
CLOSED SATURDAY

Unrestricted Comfort

This Dickerson Archlock Shoe isn't rationed when it comes to comfort . . . snug fitting heels and ample toe-room . . . a creation in Black or Brown suede, Patent trim.

$11.95

Sizes 4 to 11, widths AAAAA to D

ARCHLOCK Shoes

76 E. Madison St.—Chicago

SHE WALKS IN FRAGRANCE

Be softly, subtly feminine...with sachet! Tie a gossamer bow of fragrance under your chin...this *new* way. Sachet becomes a part of you; never insistent, quietly lovely, it surrounds you with a cloud-soft sweetness. And it lasts...and lasts!

Pink Clover, Honeysuckle, Heliotrope 1.25
Tuliptime, Darling 1.50

plus tax

HARRIET HUBBARD Ayer

LAMPS

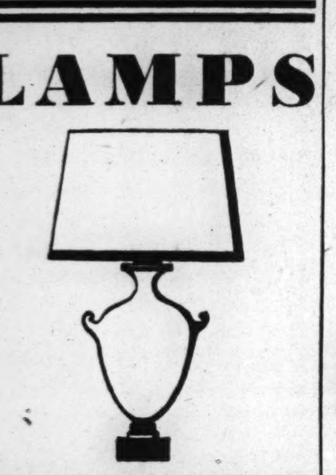

WATSON & BOALER INC.
722 North Michigan

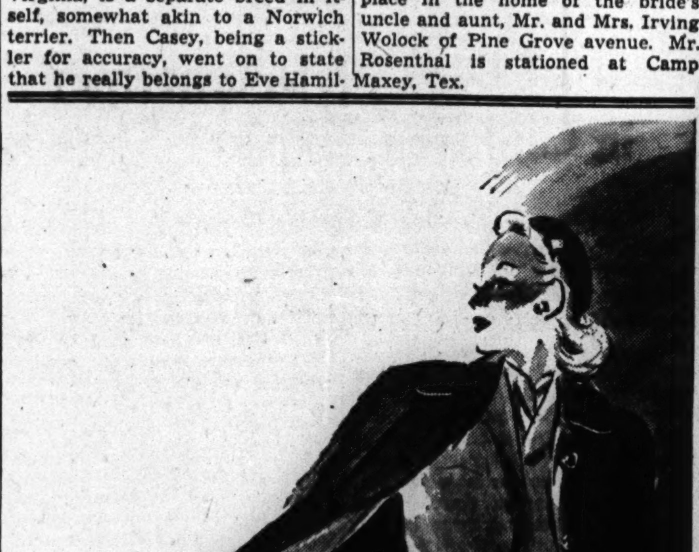

wear it with a flourish:

Lapin Lined Black Melton

Piquant as lipstick, touches of red show here and there, in the collar lining and the red and gold buttons. The Melton cloth is an intense sooty black and richer still with the warm, gleaming lapin lining. $155.

Martha Weathered

MARTHA WEATHERED SHOP
In the Drake Hotel

WEATHERED MISSES SHOP
Michigan at Oak

PECK & PECK

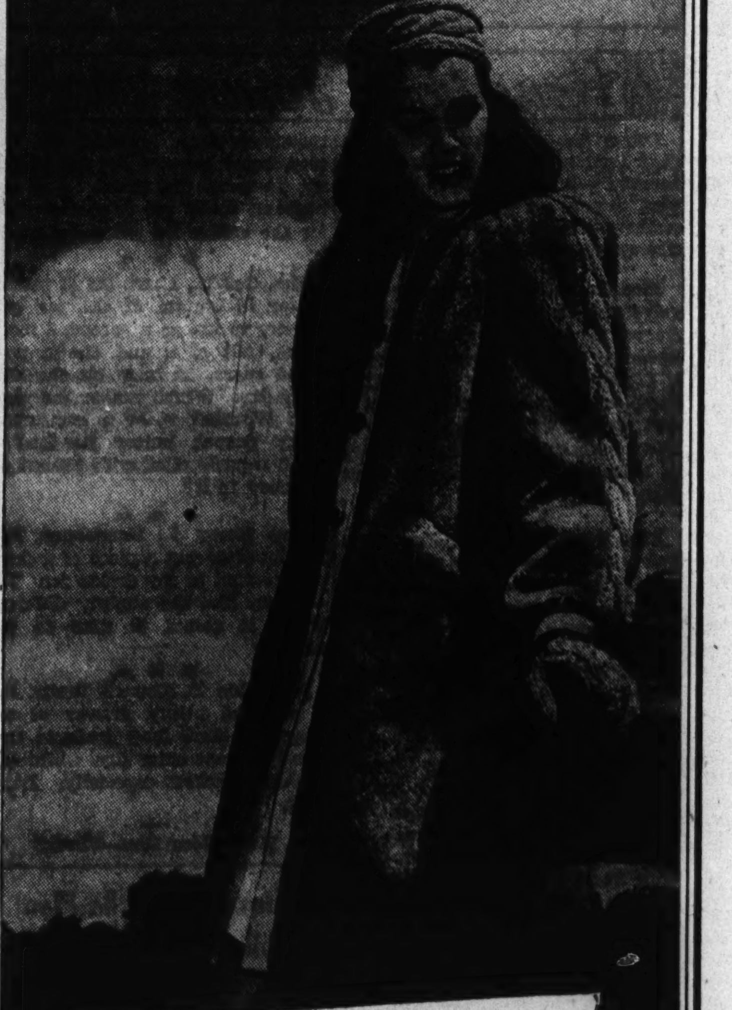

Where would a college career be without that wonderful Peck invention, a teddybear coat? It's basic—fundamental. We proudly hail this '43 heartwarmer—pure Alpaca pile with cozy quilted rayon lining, and ropes of cable stitching down sleeves. Beige, grey or brown, 49.95. Knitted pillbox, 3.95.

660 NORTH MICHIGAN AVE. • 28 SOUTH MICHIGAN AVE., CHICAGO
702 CHURCH ST., EVANSTON • 236 N. MILWAUKEE ST., MILWAUKEE

Store Hours Monday
12 Noon to 9 p. m.

THE MADISON ROOM

From a collection conceived by America's top designers. Many of them, originals. Most of them, Madison Room Exclusives

this HABITMAKER CLASSIC ★ a timeless suit dress of Kasha wool. Tailored with Habitmaker's ardour for perfection...with the famous "free action" sleeves so compatible to your active days. Beige, winter white, gold. 12 to 20. 39.95.

From a Habitmaker collection of wools, rayon crepes. 35.00-59.95. ★ Fourth Floor

CARSON PIRIE SCOTT & CO

Two Sororities Plan Curtailed Sessions Here

Two national Pan-Hellenic sororities are holding curtailed conferences in Chicago this week in lieu of regular conventions which have been canceled because of war time travel restrictions. Officers of Phi Omega Pi will gather on Tuesday at the Medinah club for a six day council meeting, and today Kappa Delta is winding up a two day workshop in Evanston for chapters of its Zeta province.

Miss Frances Chatburn, national Phi Omega Pi president, will conduct the business sessions for her sorority. The five province directors of the organization will arrive on Friday to meet thru Sunday with the officers.

On Saturday evening the Chicago alumnae will be hostesses to the visiting officers and directors at a dinner in the Normandy house, 800 North Tower. Mrs. M. G. Miller of 8029 Rhodes avenue heads the south side unit, which is in charge of arrangements for the affair. Announcement will be made at that time of winners of the regular individual scholarship awards, the alumnae award, and group awards for efficiency of undergraduate chapters and outstanding scholarship. All Chicago members may attend, and reservations should be made with Mrs. Milner.

• • •

Officers from Chicago participating in the conference will be Mrs. C. A. Benowitz of 1001 North Oakley, editor of the sorority magazine, and Mrs. H. E. Pfeiffer of 1443 North Hudson, province director for the Chicago area.

Four delegates from each of the seven chapters included in the Zeta province of Kappa Delta sorority are in attendance at the workshop, which is designed to aid the individual chapters in drafting programs in keeping with the university and college war programs. The other 10 provinces of the sorority have held similar workshops over the country.

Mrs. Herbert E. Mueller of Evanston, national membership director, is assisted by Mrs. Elmer Ohs of Chicago, in conducting this conference. Delegates from Chicago include Miss Alice Duggan and Miss Pearl Brenk of the Northwestern university chapter, Miss Nathalie Otis and Miss Mary Lou Neil of Monmouth college, Miss Carol Coffey of Illinois Wesleyan university, and Miss Eloise McCarty and Miss Marguerite Campbell of the University of Illinois. Other chapters of the province sending delegates include those of the University of Michigan, Michigan State college, and Albion college.

• • •

Miss Eleanor Kilgour of Chicago, Illinois chairman, will appear tonight at the final banquet session in the Georgian hotel to outline accomplishments of the sorority during the past year, and submit new ideas for the furnishing of recreational equipment to the services.

Other speakers at the two day gathering include: Mrs. R. Nelson Snider of Fort Wayne, Ind., national vice president; Mrs. George Paddock, a former national officer, and Mrs. Ade Schumacher, chairman of the national chapter house committee, both of Evanston, and Miss Martha Schaeffer and Mrs. Ralph Seeger of Chicago.

Lt. [j. g.] Irene Teets of the WAVES, a former national officer, and Mrs. Davis McCarn, counselor for women at Northwestern university, are special guests.

W.C.T.U. Herb Tea to Precede 3 Day Meeting of Board

Preliminary to a three day conference of the executive board, the Woman's Christian Temperance union will give a herb tea from 2:30 to 4:30 o'clock tomorrow in the west lounge of the Edgewater Beach hotel, to which representatives of women's civic, church, and patriotic clubs, garden groups, and home economists have been invited. The guest speaker will be Mrs. Blanche Pennington of Huntington, Pa., an authority on domestic herbs and national director of the W. C. T. U. department of nonalcoholic fruit products. Mrs. Ida B. Wise Smith will preside.

Mrs. Pennington is the wife of Comdr. John Pennington, United States navy, retired, now head of the Pennsylvania Industrial School for Boys. She is the author of a W. C. T. U. booklet on "Teas for the U. S. A." and is promoting the organization's current campaign to revive interest in the use of native plants for nonalcoholic beverages for home consumption.

The W. C. T. U. has canceled its national convention this year but the leaders will hold a curtailed conference from Tuesday thru Thursday.

Pocket Money Increased.

Because of the "changed purchasing power of pennies," children in the London county council's residential schools and homes will be allowed two pennies a week pocket money instead of one.

JACQUES
French Restaurant
900 N. MICHIGAN
Dine in Jacques garden
And meet your ideal;
Food, Service and Price
Each has right appeal!
Cocktail Hour in the Garden Every Afternoon
Cornelia De Haas, Famous Psychic

ENGAGEMENT IS TOLD

Miss Inez Fanchon Braun, whose engagement to Pvt. Bernard Chemers, son of Mr. and Mrs. Jacob Chemers of Patterson avenue, has been announced by her parents, Mr. and Mrs. Al Braun of Addison street. Miss Braun attended the Central Y. M. C. A. college. Her fiance attended Northwestern university and now is with the army air corps, stationed at Kellogg field.

Illinois Women's Press Association Plans Party

Members of the Illinois Women's Press association will gather at 9 o'clock next Sunday morning at the Edgewater Beach hotel for a midsummer splash party, which will be capped by a breakfast in the Marine dining room. Climaxing summer activities, the party is expected to draw many out of town members. The social chairman, Fannie Michaels, is in charge of arrangements, in collaboration with Bernadie Bailey, president.

Oldest Park.

Because it has never been used for any purpose other than a recreational area, Black Hawk State park in Illinois is the oldest park in the middle west.

Nancy Wright Wed to to Lt. W. J. Schmidt Jr.

Auxiliary Nancy Wright of the WAC, daughter of Mr. and Mrs. John Wright of Oglesby avenue, on June 30 became the bride of Lt. William John Schmidt Jr., son of Mr. and Mrs. Schmidt of South Wood street, in a ceremony at Los Angeles, Cal. Both Lt. and Mrs. Schmidt attended the University of Illinois. The bridegroom received his commission at Fort Benning, Ga., last April and now is stationed at Camp Roberts, Cal. The young Mrs. Schmidt enlisted early this year, and at present is assigned to Camp Grant.

Southern Rhodesia Dam.

Southern Rhodesia's new Ncema dam is 141 feet high, 600 feet long, and has a capacity of 4,000,000,000 gallons of water.

WEDDINGS

Wedding and engagement announcements must be signed by a member of the family and must bear the address and telephone number of the signer. All names must be printed in full. Announcements must reach the society editor by Tuesday noon preceding the Sunday of publication.

Margaret Heil, daughter of Mrs. John F. Heil of Marinette, Wis., to Lt. Alfred F. Daubenfeld, son of Mr. and Mrs. Perry Daubenfeld of Park Ridge, formerly of Chicago, on June 9 in St. Brendan's Catholic church at Los Angeles, Cal., where the bridegroom is stationed.

Sonya Goldenberg, daughter of Mr. and Mrs. Lou Goldenberg, 5220 North Christiana avenue, to Lt. Robert S. Kurth of the army, son of Mr. and Mrs. George Cohen, 1613 South Avers avenue, on July 25.

Florence Lev, daughter of Mr. and Mrs. Samuel L. Lev, 5023 North Lawndale avenue, to Warrant Officer Sidney H. Hechtman, son of Mr. and Mrs. Max Hechtman, 4838 North Sawyer avenue. The wedding will take place on Sept. 5 in Chicago. Warrant Officer Hechtman is stationed in Seattle, Wash., where he expects to take his bride to live.

Adele Engel, daughter of Mr. and Mrs. Samuel Engel of North Bergen, N. J., to Corp. Marvin D. Rosenberg, son of Mr. and Mrs. Leo Rosenberg, 7418 South Chappel avenue, on July 25 at the Savoy-Plaza hotel in New York. Corp. and Mrs. Rosenberg now are at home in Presque Isle, Me., where the bridegroom is stationed.

Bernice Bebe Wasserman, daughter of Mr. and Mrs. Louis Wasserman, 5528 South Drexel boulevard, to William Henner, son of Mrs. Anna Henner, 1839 South Karlov avenue, on June 20, at the Midland hotel. Mr. and Mrs. Henner are at home at 5528 Drexel boulevard.

Matrix Club Plans War Workshop Tomorrow

The war workshop of Matrix, club of professional women writers, will meet at 7:30 o'clock tomorrow night in headquarters at 75 East Wacker drive, with Louise Comstock presiding.

Women in War Work

By Kate Massee

In the cool quiet of St. Benet's library of the Catholic Youth organization in East Congress street, a retreat which she founded, a gracious lady lends books, and gives counsel and understanding to service men and women who go there to read and relax.

She is Miss Sara O'Neill, 74 years old, who has devoted her life to teaching and library work. She taught languages for 35 years at Tilden High school before her retirement. During her teaching years she made library work a hobby, and now it is her new career.

• • •

This new career is more than books, however, because the happiness of "the boys" who visit her is Miss O'Neill's main interest. She remembers them all and corresponds with them after they have been transferrred to other camps.

Three of Miss O'Neill's nephews are in the service, two in the navy, while the third is a marine.

In her library work Miss O'Neill has two assistants, Miss Grace Gillespie and Miss Margaret Blaser.

The home service corps of the Chicago chapter of the Red Cross, of which Mrs. Otto Schmidt is chairman, is providing direct help for the wives of service men in the four lowest paid grades of the army, navy, marine corps, and coast guard. Wives of such men are entitled to free maternity care, and care of the baby during its first year, upon proper application for such aid, and the corps, working with the state health department, makes such assistance possible.

• • •

The Red Cross has found that many wives of service men do not know that they are entitled to this service, which was made available in the Chicago area only in recent months, thru funds voted by congress in March. Under this plan the expectant mother may receive the care she needs by applying at the Chicago health department, 54 West Hubbard street, the division of maternal and child hygiene, Illinois state department of public health, Springfield, Ill., or at the

Miss Sara O'Neill.

Chicago chapter of the Red Cross, 529 South Wabash avenue.

• • •

Promotion from the rank of ensign to that of lieutenant [j. g.] has been given to WAVE Irenne M. Teets, on duty in the Chicago recruiting offices, as aide to Lt. [j. g.] Margaret H. Cecil. Lt. Teets is a graduate of Coe college, Cedar rapids, Ia., and is a member of Kappa Delta sorority. Prior to entering officer candidate school she worked in the meteorology department at the University of Chicago, and later had a position in the personnel department at Sears, Roebuck & Co. The daughter of Mr. and Mrs. G. B. Teets of Milledgeville, Ill., she has one brother who is in the army air forces.

[This department reports on women's war activities and answers questions regarding such activities.]

Patricia Engle Wed July 1 to Ensign Pownder

The marriage of Miss Patricia Jane Engle, daughter of the J. Melville Engles of Oak Park, to Ensign Glenn W. Pownder of Portland, Ore., took place at the Nineteenth Century club in Oak Park on July 1, the day the bridegroom received his commission at the naval reserve midshipmen's school at Northwestern university. Immediately following the wedding reception Ensign Pownders took his bride to Portland for a visit with his parents, Mr. and Mrs. Floyd Pownder.

Mrs. G. W. Pownder. [Toloff Photo.]

The former Miss Engle attended the Whitworth College for Girls in Mississippi and the University of Illinois. Ensign Pownders was graduated from the University of Oregon. He now is stationed at San Pedro, Cal., and he and his bride are at home in nearby Long Beach, Cal.

Connie Goldstein Wed to Lt. Bernard M. Cohen

Mr. and Mrs. Robert Goldstein of Lincoln Park West announce the marriage on July 26 of their daughter, Connie, to Lt. Bernard M. Cohen, U. S. N. R., son of Mr. and Mrs. Louis Cohen of Pine Grove avenue. The wedding took place while Lt. Cohen was on leave.

Magnificent Walnut —These Card Tables!

Masterpieces of the woodcarver's art and the joiner's craftsmanship, Hoops' collection of card tables and chairs offers a superb selection. Each is made of Italian walnut, hand-carved in Milan by artists of the craft. The chairs are upholstered in the best of topgrain leathers and the tables are topped with those same enduring leathers. The wood is hand-rubbed to an exquisite satin patina. To blend with any interior, we offer a choice of styles—*Louis XV, Louis XVI, Directoire,* and *Adam.* The entire group of beauties is priced from $175 to $300 . . . a sophisticated approach to the evening-at-home.

Quality Since 1892
WILLIAM H. Hoops & COMPANY
Wabash at Jackson

BUY MORE WAR BONDS TODAY!—2nd War Loan

BLUMS VOGUE
630 SOUTH MICHIGAN

Nutria AN IMPORTANT FUR IN TWO IMPORTANT BLUM STYLES

The Mandarin $695 ★ The Trench $850

Nutria has all the beauty and wearability of beaver but is especially noted for its suppleness. This characteristic lends itself beautifully to our two newest designs—the dramatic mandarin and the tailored trench coat ★★ These and all the many other fur coats in our advance fall collection adhere to Blum's tradition of full value quality.

ALL FURS SUBJECT TO 10% FEDERAL TAX ★ YOUR SELECTION WILL BE STORED UNTIL OCTOBER, CHARGED TO YOUR ACCOUNT PAYABLE IN NOVEMBER

BLUMS-NORTH BLUMS TOWN & COUNTRY BLUMS EVANSTON

SAKS FIFTH AVENUE
Beauty Salon

Summer Hours: Closed Saturdays, Open Mondays 12 Noon to 9 P. M.

Our stylists introduce the new

Short Hair Upsweep

We, the first to introduce the original upswept coif, now bring you new beauty, new comfort. Our expert stylists taper and shape your hair, retaining the height and distinction of the long hair upsweep . . . yet giving you the coolness and convenience of short hair. Easy to comb, easy to care for, you will delight in the loveliness of this graceful new hair-do. For appointment or consultation, please phone Whitehall 6500.

Upsweep Coiffure . . . 1.50
Hair Cuts . . 2.00 and 3.00

669 North Michigan Avenue
Beauty Salon, Fifth Floor

Discriminating Women Have Always Come to

Saks Fifth Avenue

for Fine Furs

. . . because through the years we have maintained a reputation for quality . . . by expert selection we invariably have the prize pelts of the season.

. . . because our styling is based on classic, timeless lines . . . our coats are never dated after one season's wear.

. . . because our prices are within the easy reach of many . . . especially during the less busy summer months.

Fur Salon, Second Floor
669 North Michigan Avenue

Victorian Era Perpetuated in RomanticRoom

By Eleanor Jewett.

With all of Lincoln park as a background it is a temptation this summer to start out on an expedition intent upon tracking down exhibitions and then find one's self repeatedly winding up at the Chicago Historical society at the south end of the park. Among its many attractions is the Victorian parlor, a room that carries one into another world. Entering it is like stepping back into some age old romance. Lavender and old lace practically force themselves upon you, with long woolen underwear, high black buttoned shoes, high boned collars, big hats, and voluminous skirts, and all the nostalgic scented memories of over a half century ago backing them up strongly.

The room is of the period between 1860 and 1870 and was adapted from the Leander McCormick residence, the site of which is now occupied by the Auditorium hotel. The remarkably well preserved furnishings are from the home of Tuthill King of Terrace row, and were made for this house in 1851. Mrs. George Henry High, granddaughter of Tuthill King, presented them to the museum. In furniture there is a complete set of Belter originals, characterized by their laminated construction which accounts for the artistic curvature of the backs of the chairs and twin sofas. Made of intricately carved rosewood, and upholstered in flowered rocatelle, they blend perfectly with their rich hued color scheme.

• • •

In this room of long ago there are numerous objets d'art, among them a plaster bust of the poet and writer, Ralph Waldo Emerson, by D. C. French. Near-by are two hand painted vases, the gift of Mrs. J. W. Wakem. The vases were originally owned by Justin Butterfield, one time state's attorney and a friend of Abraham Lincoln. In the corner near the fireplace is a Chinese porcelain vase from the Gov. DeWitt home. Approximately two hundred years old, the red, blue, and gold oriental design has been softened by age.

Upon the mantel of the fireplace are two sculptured figures and a clock of bronze and gold which were presented to James C. Spence in 1860 by Albert Edward, Prince of Wales. The white marble fireplace itself is from the Mahlon Ogden home in Chicago, the only north side residence to survive the Chicago fire. Across the room is an impressively beautiful white bust of Persephone by Hiram Powers from the Perry Smith home. Hung from the high ceiling is an ornate bronze chandelier with six frosted globes of etched glass. It once hung in the Ware plantation at White Castle, La.

• • •

Apparently Victorians were fond of music, for there are many types of musical instruments in the room. A Swiss music box of changeable cylinder type, probably purchased in 1887, is encased in a painted black wooden box with brass trim on the legs. There is a London made harp, composed of carved and gilded woods and brass, and profusely decorated with little angels. There is, too, a massively constructed piano of walnut which is attributed to Jonas Chickering and is unique because of its unusual carved keyboard.

Lifelike figures, dressed in the costumes of the period, give the room a realistic effect. The entire atmosphere is one of luxurious richness and elegance that avoids ostentatiousness thru the exercise of good taste.

• • •

The Club Woman's bureau, Mandel Brothers, where a pleasant summer show is hanging featuring the work of four women artists, makes the cheerful report that a painting by Alice Ross Brening has been sold and another picture by Esther Austin has found a purchaser. Both paintings went out of town.

• • •

In line with this is the news that J. Wellington Reynolds has sold two recent paintings from his delightful studio at 1553 East 57th street to out of town buyers. Mr. Reynolds' studio is one of the show places of the south side art colony and his group of six or seven new marines and landscapes are attracting much attention. He will exhibit this fall at the Findlay galleries or at the Club Woman's bureau, Mandel Brothers. His paintings are very decorative, rich in color, and delightful in theme.

• • •

If you should happen to wander into Fullerton hall, Art institute, some Wednesday morning between 9:30 and 11 o'clock, you would look down upon the backs of nearly 400 busy children. They are neatly dressed, the girls in gay colors and the boys in more sober tones, and their ages range from 6 to 12, with one 18 year old lad in the class who is about to leave for service in the navy.

These 400 children all face the platform. They are looking at a model posing for them on a slightly raised dais. Every child has a drawing board on which are fastened several sheets of white paper. They are busy putting down their impression of the model. Some draw swiftly, others more slowly. Drawing boards and charcoal sticks are at every angle, each young artist has his or her own conception of the best way in which he or she can work. This boy is left handed; that girl is a casual young lady, with her cheek on her hand, her elbow on the arm of her chair, she calmly but deftly draws, the board in her lap. Some of the children use colored crayon and many of the effects obtained are striking.

The young people are members of the James Nelson and Anna Louise Raymond free class for children of Chicago's public schools and for children of Art institute members. The class is under the direction of Dudley Crafts Watson. It was founded in 1926 and has functioned ever since with constantly increasing effectiveness. The thousands of young people have received valuable training and hundreds have based successful careers on the instruction and inspiration they drew from the Raymond classes.

• • •

The Wawasee Art gallery, Syracuse, Ind., is enjoying great success with its juried show which two Chicago artists, Ted Vognild and Winnifrid Pleimling, did much to select. The show is representative of the work of artists from many states, including Illinois. A sad bit of news has just come from Fletcher Marsh, director of the gallery, telling of the death on June 24 of E. Sophonisba Hergesheimer of Nashville, Tenn., winner of the award for the most outstanding painting in the show with her magnificent "Onions," one of the finest canvases we have ever seen. Miss Hergesheimer was well known thruout the east, having exhibited in Washington and New York and other cities. Her work is in private and public collections. She was one of the great women artists of today. It is a pity that she did not exhibit in Chicago; her paintings were a source of inexhaustible delight.

The popular vote was heavy this year at the gallery and John Doctoroff's "Portrait of Albert Penn" won first place with 17 votes. Second in popular vote was a water color by Myrtle Frankovitz of Wilmette.

"Mlle. Romaine Lacaux."

One of the most charming Renoirs we have ever seen is this lovely portrait of a little girl which hangs in the Cleveland Museum of Art. It is the gift of the Hanna Fund. The Chicago Art institute owns a number of beautiful paintings by Renoir, could it by hook or crook obtain the loan of "Mlle. Lacaux" all visitors to the institute would profit. The portrait is exquisite.

ENGAGEMENT ANNOUNCED

Miss Charlotte Jean Goff's engagement to Donn Norman Fowler, son of Mr. and Mrs. Roy E. Fowler of Rockford, has been announced by her parents, the Rev. and Mrs. Charles Ray Goff of Lake Shore drive, formerly of Rockford. Miss Goff and her fiance both are juniors at Northwestern university. The latter is a member of the navy reserve. Dr. Goff is pastor of the Chicago Temple First Methodist church.

[Bernie Photo.]

German American Club to Hold Summer Party

The Independent German American Woman's club has a summer outing party for members and friends planned for 12:30 o'clock Wednesday at the Chicago Yacht club on Belmont harbor. Luncheon and cards are included in the day's schedule. The arrangements committee is headed by Mrs. Charles N. Mueller, and Mrs. George Guthardt and Mrs. Henry C. Bauer are in charge of reservations. Mrs. Anna M. Schaedler is president of the group.

Women's Law Group to Hold Session Here

As chairman of the 44th annual convention of the National Association of Women Lawyers which will be held next Friday to Sunday at the Knickerbocker hotel, Mrs. Charlotte D. White, 77 East Division street, shoulders responsibility for the various luncheons and dinners and the reception that have been planned for the visiting delegates, as well as the correct timing of the convention program.

Mrs. Charlotte D. White.

• • •

Mrs. White is former president and charter member of the Women's Bar association of Illinois, and she also is a member of the Daughters of the American Revolution. She and her hostess committee have laid their plans carefully, and far enough in advance so they are not harassed by a multiplicity of last minute details. In this connection, it might be noted that Mrs. White is a cousin of that master of planning, Brig. Gen. "Jimmie" Doolittle of Tokio fame.

• • •

Mrs. White has appointed Miss Celia M. Howard, Miss Cora V. Greene and Mrs. Doris Murison to take charge of the reception for out of town lawyers on Friday night.

Miss Eva R. Pollack.

For Saturday's luncheon, in compliment to women judges and legislators, Mrs. Bess Sullivan Heptig, Miss Theresa Cunningham, and Mrs. Louise Erb Madden comprise the arrangements committee, and in charge of Sunday's late breakfast are Miss Charlotte Gauer, Miss Edna C. Perraton, and Miss Margaret May Worringer. The dinner for Sunday night has been arranged by Miss Henriette Mertz, Mrs. Ellen Janousek, and Miss Marian McClelland.

• • •

Miss Eva R. Pollack, president of the Women's Bar Association of Illinois, will give the address of welcome at the opening session on Saturday. The Illinois group will be hostesses at luncheon on Monday at the Kungsholm to members of the house of delegates of the American Bar association and to the new officers of the National Women Lawyers, who will be elected on Sunday.

MANDEL'S

A Vital Message To All Shoe Buyers

From

MANDEL BROTHERS

And The

INTERNATIONAL SHOE COMPANY

Mandel Brothers stand behind the International Shoe Company, makers of famous Vitality Shoes, in their assurance of the continued high quality which has gained Vitality's long and faithful following. Customers of our Vitality Shoes as well as of our other famous brands can be sure that Mandel's will continue to sell the very best shoes available to civilians. In many cases the quality is identical with our most exacting pre-war standards.

Because there has been considerable misunderstanding regarding the quality of shoes now available to civilians, it is important that you become acquainted with the facts.

Perhaps this message from America's largest manufacturer of shoes will be helpful to you.

At present, our Government has first call on shoe materials. Millions of pairs of shoes are being manufactured annually for our armed forces. These shoes are built according to rigid government standards. Only the best materials and skilled workmanship are suitable. Neither you nor we would have it otherwise. Victory demands it.

But—does that mean good shoes—dependable shoes—are not to be had by civilians?

Not at all—**you can still buy good shoes.** The honor and integrity of the International Shoe Company stand behind that statement.

We, as well as other shoe manufacturers, could make more shoes were we willing to disregard quality—**but quality is the essence of this message**—and this company is determined not to use present conditions as an excuse for lowering the morale standards of its product—standards maintained for more than forty years.

Despite heavy demand from our armed forces, there is still a sufficient quantity of good serviceable shoe material available to meet essential civilian requirements. We assure you that we will continue to manufacture shoes that will return full value for your dollar—and satisfactory shoe mileage.

You may continue to have confidence in the shoes made for men, women, and children by this company. We shall keep faith with the wearers of our shoes.

International Shoe Company, St. Louis, Mo.
Frank C. Rand, Chairman of the Board
Byron A. Gray, President

MAKERS OF Vitality SHOES

MANDEL BROTHERS

GOLDBLATT'S
State St. Store Only

Lace Trimmed or Faggoted

School Going Slips in Cool Cotton

$1.39

Cotton slips have gone co-ed with a bang! You'll see them prancing around dorms—their sweet, faggoting and lace trimming looking flower fresh and dainty! In white—easy to launder and smartly practical! Budget priced. 32-40.

Cotton Butcher Boy Pajamas

$1.98

The hue and cry from campus to campus is for P. J.'s . . . like these ducks in 2 piece styles. Printed patterns, in red, blue, maize. 16-17.

Lingerie Dept., Third Floor, North—State St. Store

Captivate 'em with Cottons!

Breeze-Cool Dresses

$2.95

Even though they're the practical kind you want for school — they're picture-book pretty and they'll have the crowd goggle-eyed! Perfect for any daytime occasion whether you're in school or not. Sizes for juniors, misses and women.

Tub Frocks—Third Floor, North—State St. Store

FOR A BUMPER CROP OF BABIES

BATH TABLE COMBINATION

$7.95

Bath tub and bath table combination. Sturdy wood frame. Waterproof covering.

Vanta Knit Gowns $1.10 And Kimonos. Warm and soft.

1-Pc. Snow Suits..$5.95 Knit anklet, cuffs. 1 to 4.

Tots' Crawlers...$1.65 Corduroy. Fall colors. 1-3.

Polo Shirts........85c Stripes, sol. Long sleeves. 1-4.

Gowns, Kimonos ...45c Flannelette. Neatly made.

36x50 Blankets ...$1.39 Pink, blue, white. Bound.

'Nodkin' Garment $2.25 3 in 1. Wet proof.

Carter's Jiffon Shirts 59c 6 mos.-2 yrs. No ties, buttons.

Carrying Basket..$5.95 With folding stand. In ivory.

High Chair Pads....$1 Waterproof. Blue, pink.

Curity Diapers...$1.94 Seconds. Gauze. 2 doz. limit.

Basket Pad......$2.29 Crepe pad and lining. Cotton filled. Blue, pink.

2-Piece Coat Sets.$7.95 Pastel blanket cloth. Leggings. 1-3. Poke Bonnets, $1.

Boys' Coat Sets.$11.95 Tweed-type. Velvet collar. Lined. Zipper leggings. 1-4. Helmets, $1.

Infants' Wear—3rd Floor, South—State St. Store

Cape Parties for Officers Still Popular

CAPE COD, MASS.

The Dutch treat officers' dinners and dances held weekly at the Wianno club are proving as popular this year as they did last year. These affairs are held each Saturday night, with dinner served at a long banquet table in the dining room overlooking East Bay, and an orchestra from Boston plays music in the hall outside for dinner-dancing. Following the dinner, the orchestra and guests move to the large club ballroom, where the party goes on until midnight. The party is usually composed of officers from nearby camps. However, guests at a recent dance were chiefly naval officers, whose navy blue and white uniforms made a contrasting background for the varicolored formal dresses of the young women attending.

Mrs. James H. Tatman of Chicago, house chairman in charge of these dances, was seen about the ballroom in a charming dinner gown fashioned with a white blouse and a skirt of yellow and black figures on a white background. Her daughter, Miss Ariel Tatman, chose a gown of filmy white net trimmed with sequins. Miss Ariel Williams, also gowned in white net, attended with Miss Tatman, and the girls were accompanied by Stephen Royce Jr., and Tony Susen of Harvard's medical school, week-end guests of the Tatmans.

White was a favorite gown color of the evening, with Miss Carolyn Crossett, another Chicagoan summering at the club, wearing a white crepe short sleeved dinner gown which did wonders for the deep tan she has acquired this season. Her mother, Mrs. Edward C. Crossett, wore a stunning pale blue gown with panels of flowers running the length of the dress. Another dancer was Miss Marion Vilas, who has been at the club since it opened.

• • •

Activities at the club's golf course included a handicap sweepstakes recently in which both men and women competed. Miss Crossett was the winner of the group of women who played and Robert A. Grannis for the men.

Mrs. Robert D. Forgan, a member of the Hyannisport summer resort section on Cape Cod for many years, was reëlected to the membership committee of the Union Chapel association of Hyannisport during its annual meeting in the chapel. Mrs. Forgan also was elected to serve on the nominating committee next year.

Meeting after the regular Sunday morning worship, the association again chose Paul F. Herrick of Princeton, N. J., as its president, this being the eighth time Mr. Herrick has been elected to the office. An invitation was extended to the Rev. William R. Farmer of Pittsburgh to return next year as preacher.

While the Union Chapel association was holding its annual meeting, at nearby St. Andrew's-by-the-Sea church, 300 parishioners and friends of the late Dr. Zebarney T. Phillips, rector of the summer church for 18 years, were attending the dedication of a stained glass window in his memory. Dr. Phillips was at one time rector of Trinity church, Chicago.

Secor Cunningham of Chicago and Hyannisport, an official of the parish, was one of the farmer parishioners who took an active part in making the window possible. Charles J. Connick of Boston was the designer of the window, which is based on the theme from the Gospel of St. John—"I stand at the door and knock."

Visiting their grandparents in Barnstable for another summer are Winogene and Barry Sturgis, children of Lt. and Mrs. Russell B. Sturgis of Highland Park.

In South Yarmouth, Mr. and Mrs. Clayton Hallett of Chicago are spending several weeks with his mother, Mrs. Fannie E. Hallett. While here they are enjoying the warm salt water and cool breeze which sweeps off the bay near Mrs. Hallett's home.

There will be a concert on Sunday evening, Aug. 22, in the lounge of the Oyster Harbors club for the benefit of the Osterville Soldiers recreation center. Mrs. Albert W. Rockwood and Miss Jean Hinkle, the latter president of the Association for Music and Art on Cape Cod, are heading a committee working in the interest of the event.

The 16th annual Oyster Harbors swimming championships, which took place last Saturday morning, produced some expert swimmers and divers among the small fry. Highlights of the program, witnessed by a large gallery, were a performance by 4 year old Betsy Darling, who dove and swam from the steps of the pier, and a war stamp hunt in the water. In the search for stamps, three buoys of those marking the lanes for the race were inscribed with numbers. First to find them and thereby receive stamps were Guy McKhann, Charles McKhann, and Dudley Beggs.

The club's annual golf championship, scheduled for this week-end, has attracted a large field of golfers.

Miss Ruth Horne has departed for her home in Chicago after vacationing at the beautiful Oyster Harbors residence of Mrs. Robert M. Roloson, also of Chicago. Mrs. Roloson now is entertaining her son, Lt. Richard W. Burnes of the navy, Mrs. Burnes and the couple's two small boys, "Bunny" and "Rickey."

In Franklin, Mass., the engagement of Miss Janet Parsylvia Scott Wallace, daughter of president and Mrs. Earle Sessions Wallace of Dean academy and junior college, Franklin, to Seth Bernard Anderson, son of Mr. and Mrs. A. B. Anderson of Chicago, has been announced. Miss Wallace was graduated from Dean academy and spent her freshman year at Wellesley college. She is now a junior at Leland Stanford junior university. Mr. Anderson was graduated from Purdue university, where he received his master's degree in the school of engineering. At present he is aeronautical engineer in flight research.

EVANSTON GIRL MARRIED

Mrs. David Ingersoll is the former Miss Joanette Isobel Natemeyer, daughter of Mr. and Mrs. Arthur G. Natemeyer of Evanston. Her marriage to Pvt. Ingersoll, son of Mr. and Mrs. Alanson S. Ingersoll of Evanston, took place in St. Mark's church, Evanston, with a reception following at the North Shore Country club. Pvt. Ingersoll, who attended Shattuck Military academy and Northwestern university, is stationed at Camp Barkeley, Tex.

[Paul Stone Photo.]

Y.W.C.A. Art Class Plans to Sketch at Park Harbor Today

Water colorists have joined the weekly outdoor sketching class sponsored by the loop Y. W. C. A., and colored pictures will be produced this afternoon along with black and white pencil sketches and lithographs. A boat harbor at Jackson park will be their destination when members of the class gather at 5 o'clock in the studio at the loop center, 59 East Monroe street. Miss Dorothy Bowie, who directs the course, also conducts a summer crafts class on Tuesday evenings at the "Y" studio. The fall program will begin on the third week in September.

Nancy Shedd to Wed Harry Knettle Withrow

From Honolulu, Hawaii, comes announcement by Mrs. Charles H. Shedd, formerly of Beverly Hills, of the engagement of her daughter, Nancy Field, to Harry Knettle Withrow of the navy air force, son of Mr. and Mrs. O. L. Withrow of Pasadena, Cal. Miss Shedd, who now is visiting friends in Los Angeles, Cal., attended the universities of Washington and Hawaii. Cadet Withrow is training at Del Monte, Cal.

WALK-OVER

*A New Arrival

Black Glove-suede . . . named for its softness, its lightness, its next-to-nothing feel on your feet. For wear now and through the year, the open-back pump sketched is truly an all-season shoe $7.95

STATE ST. STORE ONLY

*(Made for Walk-Over Shoe Store)

WALK-OVER SHOE STORES

125 S. STATE ST. (Palmer House)

4700 Sheridan Rd. • 1313 East 63rd St. • Oak Park: 1136 Lake

Evanston: 1634 Orrington • Elgin: 52 S. Grove • Peoria: 327 Main St.

THEY GIVE their lives.... YOU LEND your money

BUY MORE WAR BONDS TODAY! • SECOND WAR LOAN

Store Hours Monday: 12 Noon to 9 P.M.

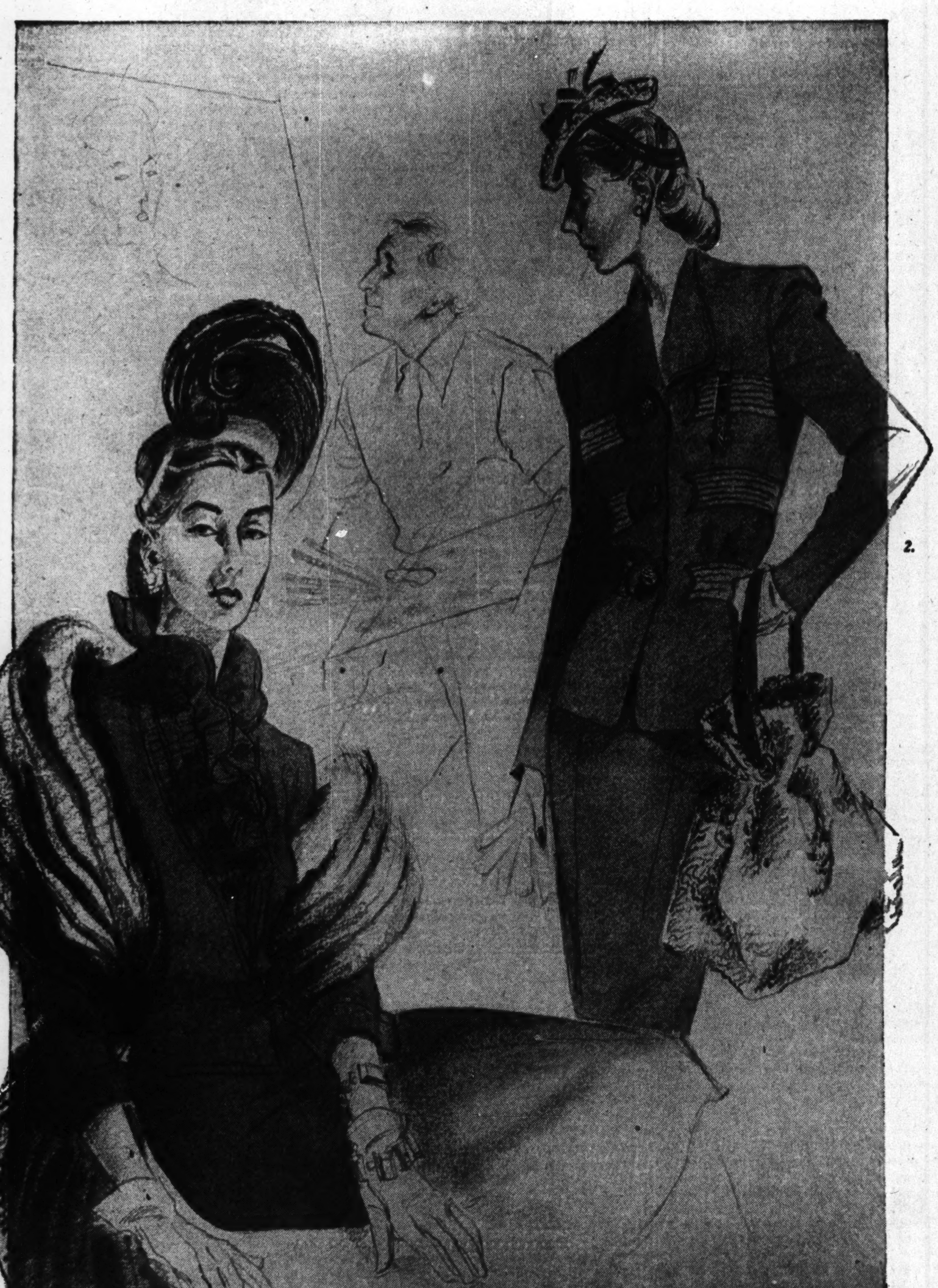

THE CALL TO COLORS**

An inescapable call...urging you to live with color, be gay with color, paint the town with it this winter. Perhaps you'll base a wardrobe on the "priority neutrals," grey or beige. Producing unexpected zing with shots of the "brilliants"—reds, purples, Chinese gold. Or, cast your lot with the warm vitality of browns and wines. Run the gamut with a clear conscience, for both fashion and your country bless the wardrobe with a multi-color viewpoint

1. Omar Kiam manipulates Fiesta green wool and rabbit's hair into an effective dress with pleated frills. 95.00. North Room Dresses

2. Mangone's superb dressmaker suit of priority grey wool and rabbit's hair. 98.50. North Room Suits, Fourth Floor

3. The raglan-shouldered greatcoat, handsome and arresting in Fiesta green wool. 85.00. North Room Coats, Fourth Floor

4. Maria Krum combines a caramel wool flannel weskit and skirt with a knit blouse in melted beige. Blouse, 19.95. Suit, 49.95. Madison Room.

5. Chinese gold, mellowed and rich, in a wool straight-coat withfull tuxedo of Canadian lynx 188.00. North Room Coats, Fourth Floor

CARSON PIRIE SCOTT & Co.**

** fourth floor

College Styles Stress Luxury and Durability

By Rea Seeger.

Most college wardrobes are in the process of being assembled during the month of August, and altho many such wardrobes are chosen with a new appreciation of values and a serious attention to serviceable qualities, there are shopping binges for college clothes with the old time fervor to select an array with which to make important and lasting impressions for four years of cerebral activities.

Nothing but a trousseau is more important than a college wardrobe. This college collection is probably the first assortment of dresses, suits, coats, and accessories to reflect the individual, and the first of a lifetime so far that has been gathered together without the guiding influence of a parent or older advisor.

• • •

The 1943 collections reflect the war time budgeting and other restrictions and the girls are shopping far more seriously than in other years. Everything is purchased with a thought of future seasons' wear and for purposes other than the planned years of college. Great regard is given to quality and workmanship; the tailoring of suits, the all-purpose qualities of coats and so on. Even the date dresses and party clothes are selected with care, and the whimsies of former years are conspicuously absent.

All this doesn't mean that luxury looking college clothes are scarce; the emphasis is on the aspect of luxury, for combined with this luxury appearance are the time honored qualities of service and dateless good taste, inseparable in all well designed clothes! This year there are sharply defined classifications in college wardrobes: First, the casual affairs, featuring fine woolens, tweeds, sweaters, and separate jackets; second, the softer clothes, the day time or all-purpose dresses of velveteen, corduroy and thin wool, wool suits cut in dressmaker silhouettes and fur lined or fur trimmed topcoats.

• • •

These are interchangeable and mixable with the clothes of the first class, so that a single wardrobe can boast both kinds. The telling trick is to select all with a knowing aptitude for mixing and combining. This particular trick is intuition with the college girl!

New this year are the many clever classroom dresses, a blessed relief from sloppy get-togethers of sweaters and skirts, sweaters and slacks, and anything else slung on with little if any regard for snap and simplicity. These new dresses are sleek tailored affairs with interesting details, such as stitched accent to plaits or saddle stitching around cuffs, collars, and pockets. Many, of course, button primly down the front; many have long shirtwaist sleeves; others are made with elbow length sleeves with turnover shallow cuffs. Leather belts, leather or plastic buttons or a belt of the same material as the dress are limited accent trims.

Sketched are six new representative costumes for a college wardrobe assembled for smart flattery. All are distinctive models for the most demanding shopper. They are selected from one of the unusual college fashion showings in town.

For further information, call Superior 0200.

1. . . . Vivid green wool coat boasts slim, straight lines and lining of black lapin. Large buttons of black Persian lamb are only trim. • 2. . . . Dressmaker day time dress in jewel colors or honey beige is cut in form revealing silhouette. Three-quarter length sleeves, softly flared skirt, and ruffles around neckline and sleeves are features. • 3. . . . Fur lined greatcoat of beige colored fleece is an all purpose model. Cut with simple swagger lines, it has been inspired by men's coats. • 4. . . . Butterscotch velveteen fashions date or party dress. Braided soutache forms decorative band around high neckline, down bodice and modified dirndl skirt. Model also is available in bright colors. • 5. . . . Classroom wool dress is simply tailored and has pair of chest pockets fastened with dark buttons for contrast. Available in neutral and dark colors. • 6. . . . New version of black velvet dress features three-quarter length sleeves, softly gathered skirt and neat little gilet with preacher's bow.

Marian Cooley to Wed Ensign Robert Whitely

Mr. and Mrs. George Edwin Cooley of Rockford, Ill., have announced the engagement of their daughter, Marian Page, to Ensign Robert Quentin Whitely, son of Mrs. Ruth Whitely Ellis of Oshkosh, Wis. Miss Cooley was graduated with the class of '41 from Lawrence college. Her fiance, a graduate of Oshkosh State Teachers college, obtained his commission last February from the midshipman's school at Columbia university. He received further training at Annapolis, and soon will report for duty at Miami, Fla. No immediate plans have been made for the wedding.

Lady of the House

Mizpah.

They were such a happy family—big John and Mary, young Jimmie and Sis, little Johnny and Bill, and Gramps. Summer after summer they came from the hot little town to the cottage by the lake to play and fish and laugh and sing. Almost since Jimmie could sit up in the boat he had gone fishing with Gramps. Thru the long summers of the years they had come very close to each other.

This summer they came again, a merry lot. They fished, they boated, they danced and sang; and always some part of the day saw Jimmie and Gramps together.

Then one day a cab drove into the yard. Jimmie dashed from the cottage with his suit case. He gripped his father's hand, "So long, dad, keep it going."

With a big hug which lifted her off her feet, "Bye, mom, don't you dare get fat."

"Be good, sis, and look after mom."

"Johnny, you help dad, and Bill, look out for Pal."

"Gramps — well, leave a big one for me."

Gramps stood a little behind the others, looking lost and lonely. Suddenly he bent his head over folded old hands and tears coursed slowly down his cheeks. And I stood back with him and folded my hands and bowed my head and wept, too, as he murmured, "O, Jimmie! O, Jimmie . . . the Lord watch between me and thee, when we are absent one from another."

The cab whirled down the dusty road. Gramps turned slowly, went into the cottage, picked up his rod and pushed out on the lake to fish—alone. After a while he heard a distant whistle and Gramps knew the little train chugging out of the station was carrying Jimme far, far away from boyhood.

As Told to Me by Taps.

• • •

To Donna.

I wish this were a better world.
To which you come;
I wish no boastful flag unfurled,
No restless drum
Inflamed the minds of evil men
To set our world ablaze again.

I wish, since you have come to live
Among us here,
That all the joys life has to give
And not one tear
Might be your heritage benign.
O little stranger child of mine!

I wish men took the kinder way
To solve their ills;
I wish the law of love held sway
In human wills;
That brother close to brother stood,
Owning a common Fatherhood.

Long years have woven, warp and woof,
A place for you;
Forgive us that its clouded roof
Shuts out the blue;
That men may hunger, women weep,
And wars their useless harvest reap.

We cannot give you, little child,
A world at peace;
God grant its strife and tumult wild
May quickly cease.
Perhaps since you have come to stay
Our world will learn a better way!

Clyde Mitchell Morse.

• • •

If the sweet fennel in your herb border has gone to seed, try a few of the pungent kernels in fresh apple sauce, or apple pie. Some like dill seeds used this way, but they seem to me to belong more properly to meat and vegetable sauces. In the absence of many imported spices, it's fun to experiment with home grown flavorings.

• • •

"Point" of View.

This used to be the problem
When shopping every day,
To find enough of money
For groceries on display.

But now the story differs . . .
It's "points" that worry me;
And whether I've sufficient
To purchase what I see.

Hilda Butler Farr.

• • •

Remembrance Takes Me Back.

I know an old deserted railroad track,
Cut thru a gorge—abandoned by commerce,
But not by me; remembrance takes me back
Today—its cindered pathway to traverse.

The gap is fringed by woods on either side;
From their deep shade, the thrushes answer back
And forth in clear and flute-like notes: my stride
Is stayed, tho in my life I feel a lack

Of much that memories hold dear to me;
Nature has healed the scars cut by machine;
On rugged rocks she's hung her tapestry—
Concealing both bare banks of her ravine.

Draped on low clasping boughs are green grape vines,
Clustered with Queen Ann's lace and the wild rose—
While over these the Indian trumpet twines
O Nature, heal the hurt my lone heart knows!

Sue Wyatt-Semple.

• • •

Instead of two chickens in the pot, it appears that one chicken and one rabbit will go farther; so Aunt Ella plans to add a rabbit hutch to her back yard production line. With even city department stores going into the chicken and rabbit business, it shouldn't be hard to get started. And once you get started with rabbits—O my! O my! M. M.

Beverly Thrall Wed to Lt. R. L. Duchossois

Mr. and Mrs. Arthur James Thrall of South Leavitt street have announced the marriage on July 24 of their daughter, Beverly Elizabeth, to Lt. Richard Louis Duchossois, son of Mr. and Mrs. Alphonse C. Duchossois, also Leavitt street. The late afternoon wedding took place in the Trinity Methodist church, with a buffet supper afterward at the Windemere East hotel. The former Miss Thrall attended Stephens and Beloit colleges, and her husband studied at the Morgan Park military academy and Washington and Lee. Lt. Duchossois is stationed at Camp Atterbury, Ind., and now is at home with his bride in Shelbyville, Ind.

Odd Hose Finds Buyers.

Odd stockings full of holes and ladders found many buyers when an Auckland, N. Z., store advertised "Stockings at 5 cents a leg."

Fashions

By Angela

A tried and true method of increasing the wardrobe of the teen ager and smaller fry is by the mix and match method. This is an especially sound practice when the back-to-school movement is about to begin.

The first grader may start to school with a spanking new outfit consisting of a red, knife-plaited skirt and, weather or not, a navy blue or red double breasted jacket, covering a dainty white blouse. The jacket is of soft wool, with two patch pockets. The skirt also is available in green, brown, navy, soldier blue, and a variety of plaids.

The 7 to 14-ers must have a variety of separates in their repertoires,

consisting of the classic knitted sweater and brown and white checked wool skirt with an intriguing array of fish-wife plaits. The regulation sweater is available in every imaginable color, and is created of the softest wool.

Girls from 10 to 16 prefer the long, boxy sweaters and bold plaid skirts. The treatment of plaits in the model, sketched third, is known as the Molyneux plait, and it comes in a variety of backgrounds, which may be combined with any blouse, jacket, or sweater.

Fall slacks are as essential to the success of the younger set's social existence as one's first date. The soft, blue wool flannel slacks, with deep pockets, are as completely tailored as any custom-made pair.

Bright red blazers are streaking across the style horizon this season and none of us can afford to be without one. This soft wool, single breasted jacket, sketched last, is bound with forest green flannel around the notched collar and down the front.

[For further information, call Angela, Superior 0200. Mail requests should be accompanied by self-addressed, stamped envelope.]

Coupon Calendar for Next 4 Weeks

(Circled dates indicate ration changes; explanations below.)

AUGUST

S	M	T	W	T	F	S
15	16	17	18	19	20	21
22	23	24	25	26	27	28
29	30	31				

SEPTEMBER

S	M	T	W	T	F	S
			1	2	3	4
5	6	7	8	9	10	11

Aug. 15—Sugar stamp No. 13 expires. Red stamps W valid.

Aug. 16—Sugar stamp No. 14, 5 lbs., valid; good thru Oct. 31.

Aug. 22—Red stamps X valid.

Aug. 29—Red stamps Y valid.

Aug. 31—Red stamps T, U, V, W expire.

Sept. 5—Red stamps Z valid.

[Watch Mary Meade's daily food bulletin for latest food ration news.]

[ADVERTISMENT]

YOU'LL LIKE BEST

—about St. Joseph Aspirin the fact that it does the utmost for you that aspirin can do yet is economical. World's largest seller at 10c, and you get 36 tablets for 20c. 100 for only 35c. Always get genuine, pure St. Joseph Aspirin.

Quality PLUS Economy

Classes Show Amateurs How to Hang Paper

By Edith Weigle.

The classes in wallpaper hanging conducted for amateurs by a Chicago store recently proved beyond doubt that a great number of home owners are becoming adept at the trade. Those in the classes asked questions that showed they were familiar with the work and wanted to become better at it, and the professional who did the demonstrating on the walls of a model room had all the answers.

Any one who wanted could try his own hand at hanging a strip of paper, there and then. And one young woman we watched climbed right up the ladder and did an excellent job. She later explained that five rooms in her home needed papering and she was going to do the work herself.

Of course, every one who has ever tried it admits it is not so easy as it looks. Beginners should start with a small room, if possible, such as a bathroom or a child's room or a bedroom. And a wallpaper without a definite design—a striped paper or an all-over foliage pattern is much easier to hang than one in which the motifs must be accurately matched.

• • •

You can purchase a small kit that contains all the essentials for the work: paste brush, plumb line, small roller to press the seams flat, etc. And if you want to avoid the mess of making paste and applying it there's the new, ready pasted wallpaper in 24 patterns and colors.

To demonstrate how to hang it a washtub filled with water was brought in. Then a roll of the paper was allowed to soak for a minute in this water and presto, it was ready to hang! A nice feature was that once on the wall it could be mover slightly if it was not exactly plumb. You press it flat with a brush just as you do the other type of paper.

Problems of hanging paper around windows and over arched doorways and around light switches were discussed. Hardest for the amateur are the corners of a room. It was explained that the correct method is to hang the paper so that about an eighth of an inch extends beyond the corner onto the next well. Then, when the next strip is hung on this new wall, it very slightly overlaps.

• • •

When buying wallpaper be sure to see that all the rolls you get are from the same run so that they match perfectly in color tone. The number of the run is marked on every roll. And it pays to spend a few pennies more and get washable paper.

There are three types of wallpaper: Washable, fadeproof, and what is known in the trade as "skin." This latter is neither washable nor sun resistant, and the paper marked "fadeproof" is not washable. Washable paper, however, is also fadeproof.

The designs being used in the demonstration class ranged in price from 19 cents to 45 cents a single roll. In the series is a charming paper having a subtle, soft green ground on which are scattered sprays of delicate pink and white and palest yellow tulips. This is only 24 cents a roll and would be delightful in either dining room or bedroom.

Another paper, at 29 cents, shows very wide stripes in either blue and white or rose and white. Still another suitable for kitchen or dinette has a pattern of strawberries and apples against red and white lattice stripes.

And if you are your own paper hanger you can do an entire room for as low a sum as two or three dollars!

Mary Geiger Wed June to John S. Copeland

Edward J. Geiger of North Kilpatrick avenue has announced the marriage on June 26 of his daughter, Mary A., to John S. Copeland, son of Mrs. Grace Copeland of North Ridge avenue. The former Miss Geiger was graduated from Mundelein college. Her husband, a graduate of Northwestern university, is an assistant district executive of the Boy Scouts of America. They now are at home on North Greenview avenue.

Elaine Bochan to Wed Dr. David S. Rosenstein

Miss Elaine Bochan, daughter of Mr. and Mrs. Morris Bochan of Ellis avenue, today will become the bride of Dr. David S. Rosenstein, son of Mr. and Mrs. Jack J. Rosenstein of West End avenue. Immediately after the ceremony, Dr. and Mrs. Rosenstein will take a wedding trip to the Wisconsin Dells. Dr. Rosenstein is a graduate of the Monroe college of optometry.

Esther Smalkin Wed Aug. 1 to Max Stein

In a morning ceremony on Aug. 1 at the Temple Emanuel, Dallas, Tex., Miss Esther E. Smalkin, sister of Mr. and Mrs. Philip J. Shapiro of North Richmond street, Chicago, became the bride of Max Stein of Dallas, formerly of New York. After a wedding trip to Mexico City, Mr. and Mrs. Stein will be at home in Dallas.

GRAY HAIR? TRY GRAYVITA!

This anti-gray hair vitamin discovery, Calcium Pantothenate, has won wide popularity as the result of tests by a national magazine. This report revealed 88% of persons tested showed evidence of some hair color return.

A GRAYVITA tablet is 10 mgm. of Calcium Pantothenate PLUS 450 U.S.P. units of Vitamin B1. Order GRAYVITA now! Only $1.50 for 30-day supply, $4.00 for 100 days. Phone

Boston Store, The Fair, Goldblatt's, Wieboldt's, Liggett's, Stineway's, Walgreen's Drug and Department Stores Everywhere

Child's Knitted Sweater

By Jean Macdonald

A cunning double breasted sweater, knitted in an interesting pattern, is ideal for girls 2, 4, and 6 years of age, especially when worn with a plaid plaited skirt. The jacket requires little time to create.

For instructions in knitting the child's sweater, No. 1187, send 10 cents in stamps or coin, plus 2 cents to cover mailing cost, to the Needlework Bureau, Chicago Tribune, 220 Fifth avenue, New York City.

The Stamp Collector

By Richard McP. Cabeen

Mr. Cabeen will answer questions about stamps, but not value. The column in this page contains offers to buy and sell. Include a stamped, self-addressed envelope for reply.

The fifth 5 cent stamp of the Overrun Countries series will honor the Netherlands and will be placed on first day sale at Washington, D. C., on Aug. 24. It will be available at other postoffices on the following day or as soon as production and distribution will permit.

The central subject of this stamp will consist of the flag of the Netherlands in natural colors, red, white and blue, and the name of the country will appear beneath the flag. The design of the frame is the same as for the preceding stamps of this series.

Collectors desiring first day postmarks on covers bearing the Netherlands commemorative stamps may send not to exceed 10 addressed envelopes to the postmaster, Washington 13, D. C., together with a remittance to cover the exact cost of stamps to be affixed. The remittance should be by cash or postal money order as other stamps or personal checks will not be accepted. Money order remittances should be made payable to "Postmaster."

No letter of explanation will be necessary if a notation is made on each envelope stating how many stamps are to be affixed and if the enclosing envelope is inscribed, "First Day Cover Service, Netherland Stamp." Unused stamps may not be ordered from the postmaster at Washington, but will be available on Aug. 24 at the Philatelic Agency, Postoffice Department, Washington 25, D. C. Any number of stamps may be ordered from this agency and service will be expedited if orders are limited to a single variety. Remittance should be in the form of cash or a money order payable to "Philatelic Agency," and should include return postage. Registration of such shipments is suggested by the postoffice department, but it is optional with the collector. The Philatelic agency does not service first day covers.

Full sheets of the stamps of the Overrun Countries series contain 50 stamps, fully perforated and with a margin all around. The name of the country being honored appears on the sheet margin just above the upper right hand corner stamp. In addition there is a "T" shaped register mark on the margin either above or below the pane of stamps. However, requests for blocks showing these characteristics will not be honored by the postmaster at Washington 13, D. C.

• • •

The Society of Philatelic Americans is taking advantage of the exhibition and open house of the Mound City Stamp club at St. Louis, Aug. 19 to 22, and will hold its annual business meeting at the same hotel, St. Louis, on those dates.

Members of the society who can take their vacations at this time will find this stamp gathering an excellent opportunity for relaxation. Hotel reservations should be made in advance.

• • •

From the Washington Star it is learned that hereafter the jury for the Michael L. Eidsness Jr. award will be composed of the presidents of six prominent philatelic organizations. The award is given each year as a recognition of "helpful service" to stamp collectors. Previous winners of the silver plaques include Eugene Klein of Philadelphia, the late H. M. Southgate of Washington, Mr. and Mrs. Hugh M. Clark of New York, August Dietz of Richmond, Va., and Clarence W. Brazer of New York.

Awards have been made since 1938 in memory of Mr. Eidsness, who was superintendent of stamps during the Harding, Coolidge, and Hoover administrations. The six societies, whose presidents will form the jury, are the Collectors club of New York, the Stamp Collector club of Hartford, Cann., the Association of South Jersey Stamp Clubs, the Rubber City Stamp club of Akron, the Oklahoma Philatelic society and the Philatelic club of Los Angeles.

• • •

The Ninth American Philatelic congress will unite with the Pan-American Union in celebrating the Pan-American Centenary of the Postage Stamp. Meetings will be held at the Pan-American building, Washington, D. C., Nov. 26-28, and the local committee in charge of the centenary will be under the direction of Albert F. Kunze of the Latin-American Stamp section of the union.

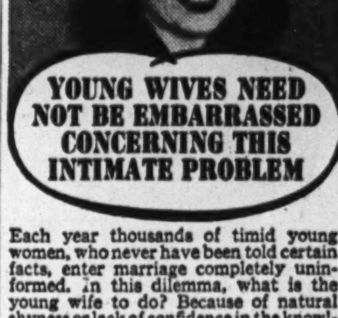

Each year thousands of timid young women, who never have been told certain facts, enter marriage completely uninformed. In this dilemma, what is the young wife to do? Because of natural shyness or lack of confidence in the knowledge of friends, she hesitates to seek the advice of others. Too often she either places her dependence on weak, ineffective "home-made" mixtures; or resorts to over-strong solutions of acids for the douche which can actually burn, scar and even desensitize delicate tissue.

Today such risks are needless. Science has given womankind a safe—yet amazingly powerful liquid for the douche, Zonite. So powerful is Zonite, that it kills immediately all germs and bacteria with which it comes in contact. Deodorizes—by actually destroying odors, leaving no tell-tale odor of its own. Protects personal daintiness. Yet! Zonite is non-caustic, non-poisonous, safe for delicate tissues. Over 20,000,000 bottles already bought. For modern hygienic protection you may never have known before, get Zonite at your druggist today.

Free Booklet Tells Intimate Facts Every Young Wife Should Know

FREE: Frankly written booklet, "Feminine Hygiene Today"—mailed postpaid in plain envelope. Send coupon to Dept. 739-C, ZONITE PRODUCTS CORPORATION, 370 Lexington Ave., New York, N. Y.

Name..........................

Street..........................

City.................. State..........

FREE!

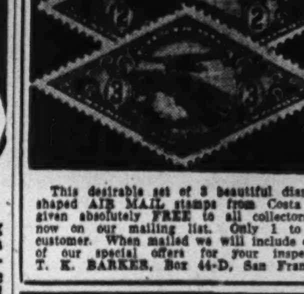

This desirable set of 3 beautiful diamond-shaped AIR MAIL stamps from Costa Rica given absolutely FREE to all collectors not now on our mailing list. Only 1 to each customer. When mailed we will include others of our special offers for your inspection. T. K. BARKER, Box 44-D, San Francisco.

Stamps and Coins

NEED MONEY

Your stamp and coin collection has collateral value. Use it to secure from $50.00 TO $300.00

No embarrassing investigation.

L. T. BAKER & CO.

EST. 1910.

30 W. WASHINGTON-ST. RAN. 6151.

Under State Supervision.

WORLD'S Smallest Air Mail—Lge. Diamond and Triangle stamps Free Stamp Magazine Also magnifier to study stamps with, with lge. packet of stamps from scarce countries. A bargain, 5c with approval. Capital Stamps, Dept. 11, Little Rock, Ark.

U. S. MIXTURE—85c lb., 2 lbs., $1.50. Free coin price list. Ben's Stamp & Coin, 72 W. Washington.

U. S. MINT—Nos. 264, 267, 408, 441, 499, 529, 544, 617, 658, 50c; approvals accompany. Horace Paine, Westport, Conn.

RUSSIA—25 DIFFERENT; only 2c to approval applicants. GARCELON STAMP COMPANY, Box 423, CALAIS, MAINE.

BREAKING UP COLL. OF SEVERAL COUNTRIES. SEND WANT LISTS. Stamp Auction Serv., 58 W. Wash., R.205.

STAMP MAGAZINE — 26 WEEKS, 25c. Chambers Stamp Wkly., Kalamazoo, Mich.

FREE NEW COLLECTION AND SET LIST. Intercity Co., D7 Port Washington, N. Y.

FOR UNUSUAL STAMP VALUES. FRASEK CO., WHITE PLAINS, N. Y.

CASH FOR STAMPS. EWING, 109 N. DEARBORN.

WE BUY STAMP COLLECTIONS. Stamp Auction Serv., 58 W. Wash., R.205.

Crossword Puzzle

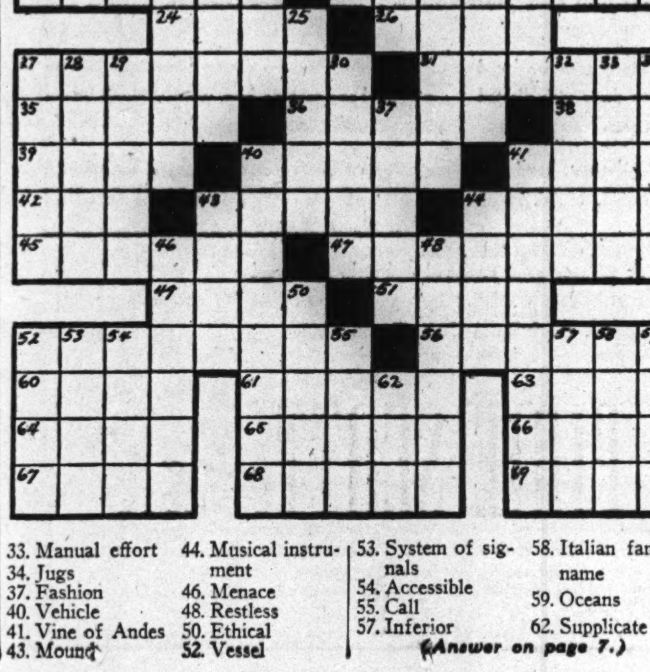

Across.

1. Bookbinder's leather
5. Fills plank seams (naut.)
10. Buffet
14. Son
15. By one's self
16. Pottery receptacle
17. Space
18. Measure of length
19. Single thing
20. Silk fabric
22. Set asunder
24. Unusual
26. School of philosophy
27. Enjoyable
31. Cuddle
35. Laughing
36. Tries out
38. Third eyelid of animals (veter.)
39. Kiln
40. Pennies
41. Toothpaste container
42. Individual
43. Robust
44. Bravery
45. Be unsteady
47. Floodgate keepers
49. Injury
51. Son of Seth
52. An arachnid
56. Absconds
60. Anticipation
61. South American howling monkey
63. Snout
64. Thought
65. Diversions
66. Greek letter
67. Confined
68. Funeral song
69. God of war

Down.

1. Fellow
2. Danish island
3. Claim
4. Sweet smelling
5. Picture taker
6. Beverage
7. Large quantity
8. Joints
9. Reptiles
10. Woos
11. Bone
12. Dart along
13. Destiny
21. The orient
23. Trick-taking cards
25. Enroll
27. Substantiation
28. Climbing plant
29. Picture stand
30. Looks after
32. North end of world
33. Manual effort
34. Jugs
37. Fashion
40. Vehicle
41. Vine of Andes
43. Mound
44. Musical instrument
46. Menace
48. Restless
50. Ethical
52. Vessel
53. System of signals
54. Accessible
55. Call
57. Inferior
58. Italian family name
59. Oceans
62. Supplicate

(Answer on page 7.)

Fashions as I See Them

By Judith Cass

After several seasons in which bridesmaids have worn flowers, ribbons, and veiling in their hair, the hats worn by the young women who attended **Mary Ballard** when she became **Lt. John H. Hobart's** bride were a distinct change. The high, peaked crowns were made of the same dark green taffeta as the dresses, and the matching straw brims, wide in front and tapering to nothing at the back, and edged with stiffened coarse veiling, were flattering to the pretty young faces under them. These bonnets added an elfin touch to the bridal costumes, and to the whole of the wedding reception setting, which was outdoors in the garden of the **Ernest S. Ballards'** Winnetka home. The green of the bridesmaids' frocks blended with the lawn and myrtle beds and carpeting that was placed to protect the lawn from the line of guests who filed by to congratulate the young couple. Looking as fresh as a rose blooming in a garden was the bridegroom's sister, **Mrs. Craig Colgate Jr.**, in a full skirted short dress of butter yellow jersey and a corsage of tuberous begonias in yellow tones pinned to one shoulder. His other sister, **Mrs. Benjamin A. Fairbank**, and her tiny daughter made an interesting color study, for little **Miss Fairbank** was in pink, and her mother in gray-blue. Mrs. Fairbank's long sleeved crepe dress had a draped skirt that fastened at one side. Also in pink was the bride's sister, **Mrs. Frank F. Fowle Jr.**, here from Alexandria, Va., for the occasion. Her tiny blonde barefoot daughter was wearing a cunning print frock. The bride's other sister, **Mrs. Stewart Boal**, was in a gray-green and white print dress with white collar and cuffs and a tiny white skullcap draped in white veiling. **Miss Janet Fairbank's** dress was a stunning one of gold printed in small black figures. Yellow was popular among the wedding guests, for **Mrs. William L. Taylor Jr.** wore it, too, in a bright buttercup tone. Her dress was of taffeta, cut very simply with a square neckline. Her hat was a wide brimmed one of natural straw, semi-off the face.

Mrs. Craig Colgate Jr.

• • •

Miss Barbara and **Miss Eleanor McClurg** are exponents of the stockingless vogue and with their smooth tans they do not need to wear any covering on their legs. Miss Eleanor McClurg dresses her pompadour with a little bunch of field flowers when she goes out to an afternoon or evening party, but her sister more often wears a tiny little pancake hat of white, trimmed with flowers. One day recently Eleanor was wearing a crepe dress of green-gray with self material rickrack trimming about the neckline and sleeves and outlining a mock apron at the front. Her smart purse was a beaded one in Indian colors. An evening dress that reminds one of a cloud is worn by **Mrs. Watson McLallen** these summer evenings. It is of palest blue floating chiffon, made with loose drapery over the tops of the arms, and about the hip line is inserted a delicate flowered pattern. Dancing at the popular Villa Moderne one Thursday night was **Mrs. Edward Gudeman Jr.**, wearing a smart, informal dress. It was of natural wheat color, and perfectly plain, save for a dash of cherry liquor color just below the waist line to which the skirt was gathered, causing it to swing to a side fastening and fall in graceful ripples. A recent cool evening brought forth **Mrs. Picher Purcell** in a fire red thin wool suit which made a bright splash of color at the Buttery. **Mrs. Robert A. Carr** plays tennis in a pure white sharkskin one piece shorts costume which, against her deep tan, caused a spectator to remark that she looked like a caramel and marshmallow sundae. **Miss Margaret Goehst** also plays in one piece shorts, an unusual and smart looking ensemble that was designed by a friend and which Miss Goehst copies from year to year, never having found a pattern that was more comfortable. The smartest shorts seen about this summer are those in which **Miss Phoebe Nelson** plays badminton. They are of thin white wool, cut off just above the knee, and tailored like a man's, complete to deep hip pocket and small plaits at the waist in front. With them she wears an action back, white short sleeved shirt.

Mrs. Watson McLallen. [TRIBUNE Photo.]

Gravediggers' Pay Raised.

The national arbitration tribunal of Northern Ireland has granted gravediggers of Belfast a pay increase from $10 a week to $11.20.

Bible Readers Enroll.

Fifty thousand young people have enrolled during the war as members of the International Bible Reading association.

According to Culbertson

By Ely Culbertson.

[Copyright: 1943: By Ely Culbertson.]

There can be no greater fallacy than making a play because a similar one did wonders on a previous hand, or eschewing a play that fell flat in a "like situation." There are literally billions of possible 13-card combinations among the 52 cards. It is, to put it mildly, remote that one hand should be identical with another, and a mere similarity does not amount to a row of beans.

We have all had the experience of enjoying amazing success, or suffering a frightful penalty, because of the presence or absence of a certain seven or eight spot. When a card of such low estate can make all the difference between huge profit and huge loss, it should be evident that any attempt to play a hand "according to type" is bound to end in catastrophe. Therefore, such perennial alibis as, "But partner, just a few deals ago I made the very play you are talking about, and it cost me the contract," are irrelevant, incompetent, and highly immaterial.

Take the case of setting up a trick in the dummy on which, as the defenders know, the declarer will be able to discard a loser. At times such a thing would be fatal; at other times, as in the following hand, completely unimportant.

South, dealer.
Both sides vulnerable.

	NORTH	
	♠ A 8 4	
	♥ K Q 10 6	
	♦ 10 8 4	
	♣ Q J 9	
WEST		EAST
♠ 10 3		♠ J 7 2
♥ J 8 7 5		♥ A 9 4 3
♦ K 6 5		♦ 7 2
♣ 8 6 4 3		♣ A K 10 5
	SOUTH	
	♠ K Q 9 6 5	
	♥ 2	
	♦ A Q J 9 3	
	♣ 7 2	

The bidding:

South	West	North	East
1 spade	Pass	2 no trump	Pass
3 diamonds	Pass	3 spades	Pass
4 spades	Pass	Pass	Pass

West opened the five of hearts, dummy played the queen, and East won with the ace. East noted that if he waited for the lead to come to him in clubs, declarer would be unable to establish any one of dummy's clubs, which was one of his "reasons" for not laying down the ace and king. The other was that, since South had bid two suits, East feared that he held a singleton club, in which case the attempted cashing of the ace and king would merely establish dummy's third club for a trick on which to discard. The complete superficiality of this so-called reasoning must be apparent. South, it is true, had bid two suits and thereby marked himself with at least nine, probably 10, cards in spades and diamonds. There was, therefore, a real chance that South might ruff a second round of clubs, but the burning question was: "What of it?" Of what earthly use would a club trick in the dummy be to the declarer? Surely, if he had a diamond loser, he could not avoid it by discarding merely one diamond.

East should have laid down the ace and king of clubs as fast as he could get them out of his hand, but instead of this he played a diamond. Declarer gave the defenders no chance to recover from their error. He disdained the finesse in diamonds, putting up the ace, drew trumps, ending in the dummy, and discarded one of his losing clubs on the king of hearts. After that, he graciously concede the king of diamonds and a club to the defenders.

The moral is that a defender must select the lesser of two evils. The bidding told East, emphatically and clearly, that it would not be fatal to establish a club trick for declarer and thereby let him discard a diamond, but that it would be fatal to let him discard a club on dummy's established heart. The trouble was that East was so engrossed with a minor point that he lost all sight of the crucial issue.

Articles by Mr. Culbertson also appear in The Daily Tribune.

[ADVERTISMENT]

HEAT-BEATING POWDER PROVES RELIEF FOR SKIN RASHES' ITCH

Thousands have found how to beat the heat with Mexsana, formerly Mexican Heat Powder—using it to cool the burn and hot feeling of sunburn, and relieve the sting of heat rash and chafed, irritated skin. Now families everywhere are turning to this cooling soothing powder to relieve the itch and burn of simple rashes and diaper rash. Mexsana is the kind of medicated powder often recommended by specialists. Yet it costs little and you make even greater savings in the larger sizes. Always be sure to demand Mexsana.

Tomato Catsup and Relishes Easy to Make

By Mary Meade.

[Copyright: 1943: By The Chicago Tribune.]

This year there will be more home canning of catsup and chili sauce than ever before. The point value of these seasoners is high. To make them is pleasant and easy.

Families who have carefully tended their own tomato plants are reaping a reward of huge, shining red fruit. Much of it will be canned for use as a vegetable, in salads, and as an ingredient for spaghetti dishes. Some of it will be canned as juice for winter breakfasts. The rest will go into chili sauce and catsup.

There are hundreds of fine recipes for these relishes. These are among the best I've used.

Chili Sauce.
[About 3½ quarts.]

- 50 medium tomatoes, peeled and chopped
- 6 onions, chopped
- 2 green peppers, seeded and chopped
- 2 red sweet peppers, chopped
- 2 small, hot peppers [red], chopped
- About 6 large stalks celery, chopped
- ¾ cup sugar
- 3 tablespoons plus 2 teaspoons salt
- 1 teaspoon ground cinnamon
- 1 teaspoon whole allspice, tied in a bag
- 1 tablespoon mustard seed
- 1 tablespoon celery seed
- 2½ cups cider vinegar

Drain juice from chopped tomatoes to shorten cooking time for chili sauce. Use juice in soup, or to drink as tomato juice. Add other ingredients and cook to a thick sauce, about half an hour. Remove allspice bag and seal in clean, hot jars.

Easy Chili Sauce.

- 30 large tomatoes
- 6 onions, chopped
- 2 hot red peppers, chopped fine
- 1½ cups sugar
- 2½ cups vinegar
- 2 tablespoons salt
- 2 teaspoons cinnamon

Scald, peel, and chop tomatoes. Add other ingredients and cook about 2½ hours, or until thick. Or drain chopped tomatoes [but don't discard juice] to shorten cooking time. This method is preferred by most modern cooks, altho grandma's recipes invariably leave all the juice in the tomatoes and cook the mixture longer.

Here's a recipe from that popular little booklet "Favorite Pickles and Relishes." [5 cents by mail. Address orders to Mary Meade, CHICAGO TRIBUNE.]

Uncooked Chili Sauce.

- 1 peck ripe tomatoes, chopped
- 1 cup salt
- 4 large onions, chopped
- 4 green peppers, chopped
- 3 bunches celery, chopped
- 5 cups sugar
- 1 cup grated horseradish
- 1 quart vinegar
- 2 tablespoons mustard seed

Add salt to finely chopped tomatoes and let stand overnight. Drain and add other ingredients. Mix well, pour into clean jars and seal.

Tomato Catsup.

- 1 peck ripe tomatoes
- 2 medium onions
- 2 tablespoons salt
- 1 tablespoon black pepper
- 1½ teaspoons cayenne pepper
- 1 tablespoon dry mustard
- 1 tablespoon cinnamon
- 1 tablespoon cloves
- 1 pint cider vinegar

Peel and slice tomatoes and onions. Boil gently until soft enough to force thru a sieve. Add all ingredients except vinegar and cook an hour longer. Add vinegar, bring to a boil, and pour into clean, hot jars.

Spicy Catsup with Garlic.

- 1 peck ripe tomatoes, peeled
- 8 medium onions, chopped or ground
- 1 clove garlic
- 2 bay leaves
- 2 hot red peppers
- 1 cup firmly packed brown sugar
- 1 tablespoon whole allspice
- 1 tablespoon whole cloves
- 2 tablespoons celery seed
- 2 inches stick cinnamon
- 1 tablespoon peppercorns
- 2 cups vinegar
- 3 tablespoons salt [or more]
tablespoo

Cook tomatoes, onions, garlic, bay leaves, red peppers until soft, then put thru sieve. Add sugar and whole spices, tied in a bag. Boil until quantity is reduced by half. Add vinegar and salt. More salt may be needed. Cook 10 minutes longer and seal in clean bottles or jars.

Lead Exports.

In the first two months of 1943 Mexico sent 32,710 tons of lead to the United States, compared with 3,427 tons in the same period in 1942.

Crossword Answer

CALF CALKS CUFF
HEIR ALONE OLLA
AREA METER UNIT
PONGEE ■ SEPARATE
RARE ■ SECT
PLEASANT ■ NESTLE
RIANT ■ TESTS ■ HAW
OAST ■ CENTS ■ TUBE
ONE ■ HARDY ■ VALOR
FALTER ■ SLUICERS
HARM ■ ENOS
SCORPION ■ ELOPES
HOPE ARABA NOSE
IDEA GAMES IOTA
PENT ELEGY ARES

THRU THE LOOKING GLASS

By Eleanor Nangle

One minor phase of life for the busy woman that becomes increasingly complicated these days is the care of her hands and nails. Just because she is busy she is called upon to busy herself still further repairing the ravages that honest toil will take of the beauty of her hands and the presentable appearance of her nails. It was easy to keep her hands pale and pink tipped back in the days when shuffling the bridge cards was about the heaviest work they ever did!

Housework, gardening, packing Red Cross boxes, doing factory work —all these make it necessary to give nails better care than they ever had before. Grubby fingers after working hours are considered inexcusable. And, for various reasons, it is no longer as easy as it once was to pop off to the manicurist for a repair session. Wangling an appointment for a manicure is not uncomplicated today.

• • •

It's rather important, we think, that women learn to take care of their own nails. The professional manicure is still invaluable and every woman should try to have one every 10 days or so—but in between times she must, especially if she is a worker, learn to give her nails the care and the grooming they need.

First rule is to keep nails clean. The dirtier your work and the more battering the nails take, the greater the need to scrub thoroly and aften. The presence of hangnails doubles the danger of infection. Cut these gently or cover with a dry bandage to keep foreign substances from getting under the torn skin.

Cuticle remover or cuticle softener is an important aid to the home manicurist; its faithful use will keep the cuticle pliable so that it may be pushed back, rather than cut. One important rule of manicuring is to snip off as little as possible and, in handling cuticle or even shaping the nail itself, to be extremely gentle. Use persuasion rather than force, as it were.

• • •

And if the nail itself as well as the skin that surrounds it is parched, use a good nail cream or lubricant of some kind every night. This is important if the nails are subjected to a great deal of water, frequent and stiff cleansings, or in some contact with grit or grime.

Use lemon, peroxide, or a prepared preparation to remove stains from the finger tips. When you file your nails do it when they are dry and be sure, in shaping, not to dig down hard at the side. Length at the sides makes nails stronger. Be careful when cleaning under the nail. Don't dig. Wrap the end of the orangewood stick in cotton and wipe the under surface gently, being careful not to poke into the flesh.

Apply polish when the nails are perfectly dry. If the polish is thick, thin it with a tiny bit of remover. Apply in as few strokes as possible; be careful, but quick. Use a base, one or two polish coats, and a top coat if you want high luster and a lasting finish.

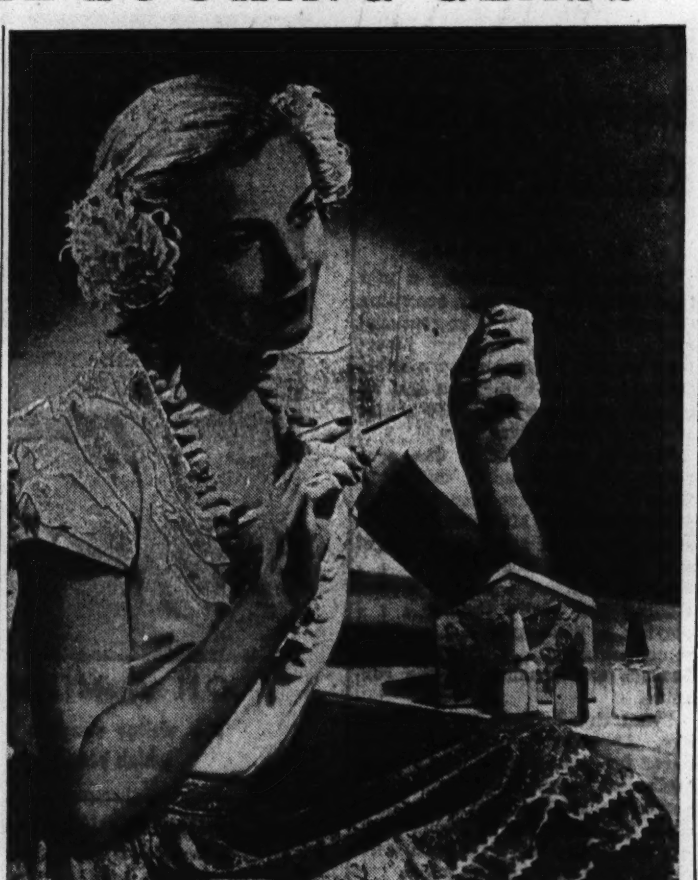

With so many manicurists going off to war, the busy woman is obliged these days to learn how to care for her own nails in between appointments with her beauty operator. Cleanliness, lubrication, and deftness in applying polish are the three important concerns in keeping nails presentable, in spite of hard work at home or in the factory.

Army Band Entertains Troops in North Africa

The war department has revealed that the United States army band of 86 musicians, which usually gives summer concerts in Washington, played for allied troops in North Africa during preparations for the invasion of Sicily. The band is under the direction of Capt. Thomas F. Darcy Jr.

Crocheted Star Doily

By Ellen Bruce

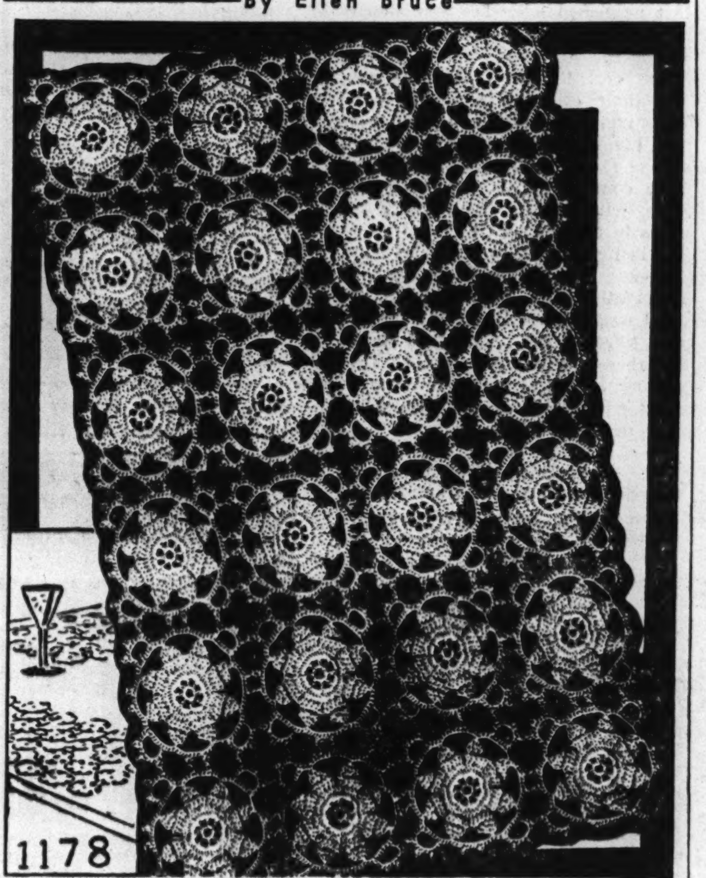

Crocheted dollies with a central star design are highly original, requiring little time to create. When a luncheon doily is made, ivory mercerized cotton is used. A No. 30 thread is suggested for a chair back set.

For instructions in crocheting the star doily, No. 1178, send 10 cents in stamps, plus 2 cents to cover mailing cost, to the Needlework Bureau, Chicago Tribune, 220 Fifth avenue, New York City.

You Can Bleach Your Skin to a Lighter, Prettier Hue with Mercolized Wax Cream

FASHION indicates the return to favor of fairer, softer skin. Ever in stride with the latest mode, Mercolized Wax Cream lends its subtle bleaching and beautifying action to help you win a fashionable, lighter, lovelier complexion. Mercolized Wax Cream hastens the natural shedding of the dull, surface skin and uncovers the fairer, softer, smoother underskin. The action takes place so gradually that the actual flaking process is not visible. But soon you become aware of the improved appearance of your complexion. Start bleaching your skin tonight using Mercolized Wax Cream according to directions and you will be pleased.

REMOVE FACIAL HAIR with PHELACTINE DEPILATORY—Phelactine not only takes off the surface hair, but actually extracts the portion embedded under the skin, leaving no fuzz or stubble. It can be applied quickly and easily in a few seconds. Not a cream or powder. Has no obnoxious odor. You will like Phelactine.

TRY SAXOLITE ASTRINGENT, the DELIGHTFUL SKIN FRESHENER. It is a quick acting, refreshing aid for daily care of the skin. Saxolite reduces excess oil on the surface skin; and its contracting action temporarily tightens the skin tissue. Simply dissolve Saxolite in one-half pint witch hazel and pat this lotion briskly on the skin several times daily.

Sold at Cosmetic Counters Everywhere

HER SOAP GOES FAST

SHE MAKES HERS LAST

CLIMALENE makes the BIG DIFFERENCE

Yes, Climalene users certainly appreciate the way it saves soap these days. Just a little of this famous cleanser and suds booster, sprinkled in the tub or washer before the soap goes in, does these four things:

1. Gets out heavy dirt
2. Saves hard rubbing
3. Makes clothes whiter
4. Boosts suds . . . SAVES SOAP

Even if you have used Climalene for years, please read directions on the package for using Climalene economically. A little goes so far.

SAVE and SURVIVE
Buy War Bonds and Stamps regularly

SC-30

SAVE SOAP + TIME + WORK

On the House

By Louise Bargelt

We have prepared a leaflet which tells of things to do to get the house ready for winter, and the heating plant in shape to insure less fuel cost and greater indoor comfort. . . . We will be glad to send this to you on receipt of a stamped, addressed envelope.

• • •

There is a new time saver on the market, an exterior siding of sturdy gypsum. . . . This material is time saving because it makes unnecessary three usual building operations—siding, sheathing, and painting. . . . This siding has an exterior of olive green and a manilla interior. . . . Time used in building can be materially cut and costs are cut, too, more than 25 per cent. . . . Fireproof and sealed against mud and rain, this material is being used for the most part for war building, and also for farm building, poultry houses, etc.

• • •

Transparent waterproof coatings are available for use on exterior brick, stone, or concrete walls. . . . There also are waterproof coatings for cement and brick walls which decorate as well as waterproof. . . . One of these comes in white and there are 10 other colors, performing the double duty of a preservative waterproofer and a paint.

• • •

[For further information on above items, please send stamped, addressed envelope to Louise Bargelt, Home Owners' editor, The Chicago Tribune.]

Nancy Heath Wed to Lt. L. D. Snorf Jr.

Dr. and Mrs. Lowell Dean Snorf of Wilmette went to Indianapolis for the marriage on Aug. 7 of their son, Lt. Snorf Jr., of the army, and Miss Nancy Heath, daughter of Mr. and Mrs. Monroe Heath of that city. The wedding and reception following took place at the Heath home.

BUY-LINES • *by Nancy Sasser*

A Weekly Sponsored Column of Things Advertised and Interesting

New York, Aug. 15th. If you didn't read the recent Collier's editorial on National ADVERTISING . . . then give a little thought to what this American-born art is doing today. It has become one of the greatest INFORMATION Bureaus in the country . . . reaching out over the land, so that none of us have to seek through a web of red tape. Everywhere, good national advertising is giving us a wealth of information about the things with which most of us are vitally concerned . . . war and production progress, the world of tomorrow, salvage and bond drives, that succeed only when the whole nation cooperates, and expert, explicit service information on how to make the precious merchandise available today last longer and give the most adequate service. Yes,—advertising today is "in tune" with our thinking and our needs. Watch its path of service!

Nancy Sasser

Sometimes I fear I intrude in your private lives too much when I discuss TAMPAX . . . but there's so much real service it renders... so much embarrassment eliminated ...that I go right ahead! You know the story of this modern INTERNAL protection . . . TAMPAX —designed by a doctor and made of compressed surgical cotton which gives invisible INTERNAL absorption instead of the dreary external method. The rest is up to you . . . all you have to do to find out why the college girls favor TAMPAX is to ask for it at your Drug or Notions Counter. Introductory Box, price 20c. Do try it . . . so easy, so pleasant because it's INVISIBLE!

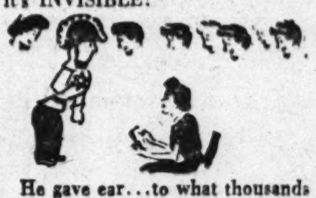

He gave ear...to what thousands of American women objected to in various cigarette brands. The result of his listening was the smoke to end all smoking discomforts for women cigarette-eers! The filter tip was the answer . . . firm, secure, smooth-to-the-tip . . . a check against loose tobacco crumbs that stick on your lips, purse untidiness and tobacco crumb stains. Smoke a VICEROY and then open this filter tip wide . . . the discoloration will show you how perfectly the tip serves to screen tars, resins, irritants from the smoke you puff. Popularly priced at tobacconists . . . VICEROY Cigarettes give real smoking pleasure!

On the job, all right . . . ELIZABETH ARDEN, with a new beauty-help for hands so newly busy in exacting and roughening war-service work. It comes in the form of a Hand Lotion designed for hands that knit, cut gauze, guide the machines of industry . . . an efficient grooming help they surely deserve these days! Price is $1 and $1.75 at selected Drug and Department Stores...just ask for ELIZABETH ARDEN'S non-sticky, creamy and fragrant Hand Lotion!

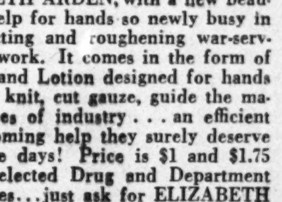

Kick up your heels . . . stand on your head...laugh and have FUN! Summer, even in wartime, is a tonic of health if we spend it wisely! Vitamin D sunshine . . . fresh air . . . exercise . . . and match the resulting sun-tan with YARDLEY'S magnificent English Complexion Powder in "Deep Peach"! This shade is deeply peach-ochre, neither too brownish in tone nor too yellow for becoming sun-flattery. Cost is just $1 a box at finer shops everywhere . . . and if you want to accent it into a deeper suntan, just smooth it on over YARDLEY'S matchless tan Make-Up Base.

Nobody likes surprises better than I do...and here's one I know will please you as much as it did me—particularly those of you who learned to depend upon it for that once-a-week facial pick-up—EDNA WALLACE HOPPER'S White Clay Pack is back in circulation again! And speaking of circulation . . . if you haven't tried this facial "stepper-upper," you're overlooking one of the best boons to beauty. Black heads are easily loosened . . . enlarged pore openings are temporarily reduced, and if you use it weekly you'll be amazed at the new appearance of throat and face loveliness,—clear "top-skin" beauty because HOPPER'S White Clay Pack actually coagulates dead skin cells so they loosen off and reveal underskin beauty that's finer textured, fresh, alive and appealing! Ask your Cosmetic Counter for this famous beauty "pick-up"! It's back with us again!

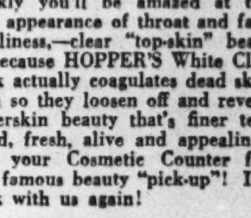

Own a bath or shower? Own some dishes . . . some lingerie and linens you want to keep fresh and pretty . . . own a baby with angel-skin? Then you'd better own SWAN, too . . . ONE pure, white floating soap that can serve all these FOUR special needs! 1. SWAN Soap is luxury itself for grand lather-up baths. 2. SWAN makes a marvelous bubbly-soapiness for washing dishes quickly (yet helps protect your hands because it's so gentle and mild!). 3. SWAN suds dirt right out of finest laundry without harming delicate fabrics! 4. SWAN is a favorite with babies because it's pure as fine castiles! It's especially important for smart housekeepers to invest in this FOUR-IN-ONE Soap these days of conservation, and remember — the big SWAN bar snaps into TWO handy cakes!

Here's a 60-second beauty secret . . .

YES,—and it takes just 1 minute to do an enchanting job for your face and neck! Just spread the flattering film of Angelus Make-Up over your skin (goes on EVENLY without streaking!) . . . and you'll be amazed at the smoothly "finished" look your throat and face will have! This new Angelus Make-Up is from The House of LOUIS PHILIPPE, you know . . . comes in 5 flattering shades to match your particular state of suntan..."stays PUT" for hours and withstands little accidents of water, too! Cost is just 49c for the pretty ivory compact that's so convenient to carry in your purse! Angelus Make-Up from The House of LOUIS PHILIPPE is a real gem for covering small blemishes, wrinkles, freckles and dark shadows under eyes which so often "tattletale" about late hours or extra strain and tire.

Avoid Clothes Waste In Wartime . .

This is no time to be wasting clothes, and under-arm perspiration is one of the worst of the clothes-wasters. But you needn't lose a single frock through perspiration stain or fabric damage. At last, there is a really effective method for preventing these losses . . . 5-DAY UNDERARM PADS...the modern way to control under-arm perspiration. You get a big stack of them in a jar for 55c. One pad patted onto the skin of your under-arms applies the antiperspirant-deodorant lotion in a way that is very effective, and lasting. Try 5-DAY PADS . . . both you and your clothes will be grateful. Don't keep this news to yourself though . . . it is a summer secret that should be shared with your daughter—your friends ...and what about giving a tip to hubby, too? All drug and department stores have 5-DAY UNDERARM PADS.

Get Into The "5-Day" Habit Today!

TRIPS—VACATIONS **THE TRIBUNE TRAVELERS' GUIDE** TOURS—CRUISES

Fathers Will Be Skippers in Yacht Race

By Rose Cour.

LAKE GENEVA, WIS.

"Kibitzers' Kontest" might be the title of what should prove one of the most amusing yacht races ever held at Lake Geneva, scheduled for this afternoon. This year the "C" class yachts have been manned almost entirely by "debbies," because the war has made such inroads on young male members of the Lake Geneva Yacht club. Every Saturday afternoon, when the "C" races are held, it is the custom of fond fathers of the girl skippers to follow the race in motor boats and try to give advice to their daughters, in addition to lengthy post-mortems after the race telling them what they should have done.

At last, in traditional fashion, the worm has turned, and the girls, under the leadership of the club's fleet captain, Miss Barbara Wakeley, have arranged Sunday's novelty race in which the Dads take over the yachts as skippers and the girls will act as crews. Almost anything can happen, as many of the fathers have never sailed before.

Arthur W. Wakeley will "skip" his daughter, Barbara's, yacht, Skip-Along; Philip K. Wrigley will be captain of Winkus, while his daughter, Dorothy [Deedee], will be crew; C. Wallace Johnson will have the good ship Moth III. under his command, while daughter, Angeline, obeys orders; Joyce Rinn will be "crewing" in Gramp II., skippered by her father, George P. Rinn; Dr. Horace Lyons will be skipper for his daughter, Jane, and Dr. Louis W. Schultz will captain School's Out, his daughter's craft, with Betty Lou acting as crew. BeeBeeJay will have S. Austin Pope at the tiller, with his daughter, Jody, following instructions, and Valerie Grunow will let her father, William C. Grunow, play the lead in her yacht Val while she takes the minor role.

• • •

With all of the Inland Lake Yachting association's regattas canceled for the season, and most of the important local regattas called off because of the war and the absence of members, the fathers' yacht race probably will bring out the largest gallery of the season.

The only group of yachtsmen that has not yet lost any members to the armed forces are the Cub sailors, as their ranks are made up of the juniors of the yacht club who are under 16 years old. These youngsters have been out in full force all summer for their regular midweek and Saturday regattas. Fortunately, the races are held in the afternoon, as gardening and farming activities engage the attention of most of them in the forenoons. Among the expert yachtsmen of this division are Josie Harris, daughter of the Norman W. Harrises; Billy Bartholomay, son of Mr. and Mrs. Henry C. Bartholomay; Suzanne and Billy Spencer, children of the William M. Spencers; Win Craven, son of the Alfred W. Cravens; Andy and Charles Carlson, sons of Mrs. David F. Durand; Joan Ferris, sister of one of the club's best yachtsmen, Robert G. Ferris; Jody Pollock, granddaughter of Mrs. Ida Emery Ullman; Billy Grunow, Buddy Melges, Bruce Johnson, Dickie Reynolds, and Jane Wiswell.

With nearly 60 of its 150 members in the armed forces, the Lake Geneva Country club also has had to cancel its traditional golf and tennis tournaments for the season, altho several matches will be held over Labor day week-end. Like the yacht club, only the junior members are left to carry on.

• • •

Margaret [Bobby] Starck is one of the few of the club's best tennis players now seen on the red clay courts. The pretty O'Brien girls, Ann, Mary, and Eileen, daughters of Mrs. Thomas J. O'Brien, are also among the players. Ann is engaged to Bobby's brother, Brent, and recently with his mother, Mrs. Philip T. Starck, returned from visiting him in the east, where he is attending a naval officers' training school. Miss Sara Peace, daughter of Mr. and Mrs. Charles E. Peace, is another player at the club. Sara's house guests at the lake are Jane Kreuscher and Elizabeth Stenson. Barbara Warner and her cousin, Louise Herdic, are also tennis devotees. Barbara's father, John Eliot Warner, recently became one of the club's directors, to fill the place of the late Col. William Nelson Pelouze. Roxanne and Charles LaRoche, grandchildren of Mrs. Clara Grommes Rehm, are among the junior tennis stars, as is Billy Spencer, altho his sister, Suzanne, recently has taken up golf.

The next meeting of the Lake Geneva Garden club on Wednesday will be a gala affair, as Mrs. Robert Tarrant, who has charge of the program, has invited the members to be her guests at luncheon at the Big Foot Country club, where the meeting will take place. Mrs. Warren W. Shoemaker will be the guest speaker.

TO BE MARRIED

Miss Bette Lorraine Barstow's engagement to George W. Kalwitz of the coast guard, son of Mr. and Mrs. H. C. Kalwitz of Park Ridge, has been announced by her parents, Mr. and Mrs. R. E. Howe of Marine Drive. Both Miss Barstow and her fiance attended North Park college. Mr. Kalwitz also attended the Virginia Polytechnical institute.

Margaret Martin Bride of Lt. A. Robert Jones

Mr. and Mrs. John R. Martin of East 72d street have announced the marriage on July 23 of their daughter, Margaret Frances, to Lt. A. Robert Jones, son of Mr. and Mrs. Arthur R. Jones of Dante avenue. The vows were read in the chapel at Camp Stewart, Ga., where the bridegroom is stationed. The former Miss Martin was graduated from Wilson City college and Moser Business college. Lt. Jones also is a graduate of Wilson City college. They will be at home temporarily in Hinesville, Ga.

Resort Guests Enjoying a New Kind of Holiday

By Bob Becker.

Vacationists are stressing a new type of vacation this year, according to reports from the recreational areas. Here is the latest report from west Michigan on how visitors over there are finding rest and relaxation in a new way. Ed Dreier of Grand Rapids, writes:

"It's a queer thing, the way people are vacationing this year. Some of us who have been watching people come into Michigan to spend some time each summer can't get over it. Folks are loafing . . . sleeping late . . . sitting around reading and really resting . . . playing a little golf . . . doing some fishing . . . lying on the beaches and soaking up the sunshine.

"And this is from youth to old age. Apparently people are not so eager for the old type of hustling, 'let's go' vacation. Dances aren't patronized as they used to be. Night clubs are quieter than usual, judging from my observations on a recent trip to the vacation areas.

"Another interesting thing is this: People are making reservations for accommodations far into September. Cottages are being taken up as fast as they are emptied. Most of the resorts are swamped. Yes sir, this is a funny year."

• • •

Michigan always has been given credit for possessing a large number of lakes which are vacation spots for residents of Chicagoland. To date no one has ever complained that Michigan didn't have enough lakes to please everybody when the last published lake directory listed something like 6,454 named bodies of water.

But recently the authorities got out their counting machines and their maps and decided to find out how many named lakes actually are in the state. Instead of 6,454 they have counted 11,037. They are all sizes, with half of them under 10 acres in surface area and the average being about 66 acres. The fishing experts in the state warn against underrating the smaller lakes as ideal vacation sports for the family that likes to fish. The good news for these vacationists is that the smaller bodies of water produce a greater quantity of fish per acre than the large ones.

• • •

We have fished lakes in many Michigan counties, but we never realized how many bodies of water some of the counties have until we looked over the recent listing. Seven counties have more than 300 lakes in them. Some of these are in the upper peninsula while others are in the southern part of Michigan.

For example, Marquette county has a total of 835 named bodies of water. This county is in the upper peninsula and extends to the south shore of Lake Superior, a cool vacation area familiar to hay fever sufferers.

Iron county, also in the upper peninsula, is credited with more than 500 lakes. It extends northward from the Wisconsin border. Many Chicago bass fishermen know Iron county and the town of Crystal Falls because the Paint river reached via that town is a dandy bass river.

• • •

We have cruised around quite a bit in this county, fishing some of its lakes and trout streams. It has a big deer population. Manistique is the hustling lake port town of the county on Lake Michigan. North and east of Manistique are many miles of forest in which one finds some historic old logging centers such as Seney and Blaney Park. Seney once was noted in all the middle western lumbering country as a rip roaring center where the lumberjacks really had a good time.

The stories told about Seney in the good old days when the lumberjacks ruled the woods are fascinating. Last summer when we were fishing for trout around Blaney Park we listened to an old timer who told us something about the way the boys used to cut up in Seney on pay days and how crews fought to get their logs down a river ahead of another outfit.

• • •

The vacation area that today is known as Blaney Park once was the center of logging operations and a railroad ran northward to it from the east to west railroad still operating in the upper peninsula.

A fairly new wild life refuge has been established not far from Seney which is a ghost town today. West of Seney we have hit some pretty good trout streams, including the Big and Little Fox rivers.

Sunshine, clean air, the fragrance of balsam, cedar, and pine trees, and fishing may be some of the most important factors in a north woods vacation, but year after year one of the most entertaining features of the woods country of Wisconsin, Michigan, and Minnesota are the wild deer. Vacationists never get tired of seeing deer along a lake, in the woods or around a cabin.

We were conscious of the part deer play in the vacations of north woods visitors when we visited the Flambeau river and the Flambeau State and the Chequamon National Forests in Wisconsin earlier in the season. It was an ideal time to watch deer beceause the does were bringing out their fawns and the way these little animals were trotting around behind their mothers was amusing.

Our going-in point to Long, Round, and Bass lakes was Fifield, Wis. This town is in a pretty wild forested country which still belongs primarily to the deer, fisherman, and the logger. In fact, the whole area from the Phillips lake country north and northwest thru Fifield, around the Flambeau river and the Chequamon, is so heavily populated with deer that there is talk of taking drastic measures to thin out their numbers. The authorities claim that there are too many deer per acre of forest.

• • •

The war has affected "traffic" on the Flambeau river up there in the deer country. Before gasoline rationing float trips down the Flambeau were not difficult to make because it was possible to haul a boat by car to some going-in point, take a combination scenic and fishing trip downstream, and then be picked up by a car around 6 p. m. for the trip back to the fishing camp.

This year one of the resort owners near the Flambeau said he had to discourage these trips by guests because gasoline could not be spared for this purpose.

The muskies, walleyes, and bass in some of those eddies and holes in the Flambeau ought to be getting a rest this summer.

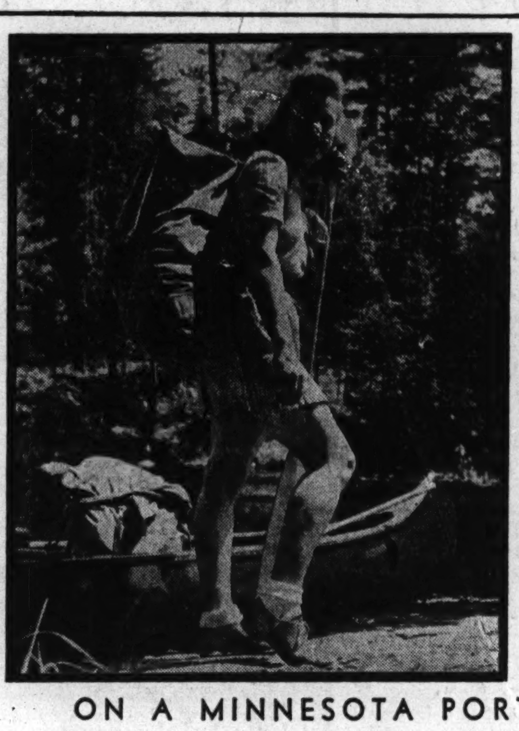

ON A MINNESOTA PORTAGE

This visitor vouches for the Minnesota canoe routes which reach into the Canadian wilderness.

Guards Patrol All Beaches and Pools at Indiana Parks

Swimmers and bathers at all Indiana state park pools and beaches are safeguarded in every way possible to insure full enjoyment of healthful hours in the water and on the beach.

Beaches are maintained at Pokagon, Indiana Dunes, Spring Mill and Shakamak State parks, and at Bass Lake beach, with modern pools at Brown county and McCormick's Creek state parks. Both beaches and pools are under the supervision of lifeguards who have passed Red Cross waterfront safety tests and have been selected on the basis of this training and experience. The guards are on duty at all times when the beaches or pools are open for use by park visitors. Popularity of the state park pools and beaches is demonstrated by the fact that one of every five persons who has visited a state park where attendance records are maintained, has used the pools and beaches.

RESORTS AND TRAVEL. WISCONSIN.

Save your Red Coupon Points 8 R

fish for food or fun!

Points are points in these war-rationed days, so come to Wisconsin to fish for food as well as fun. They're here for the taking—muskies, northerns, walleyes, black bass and trout, and you'll earn your points as you battle these lusty fighters. Fishing for bluegills and crappies with a fly rod is fun, too, and they can fill your pan as soon as the big ones. Your resort owner, lodge keeper or perhaps a native guide will gladly tell you where and how to get them. Let the friendly folk of Wisconsin fill your vacation with joy.

Come to Nearby WISCONSIN WHERE FRIENDS AND NATURE MEET

Mail Coupon. Recreation Publicity Division WISCONSIN CONSERVATION DEPT. Room 30, State Office Bldg., Madison, Wis.
Please send your package of Wisconsin vacation and fishing literature.
Name______
Address______
City______ State______

"Hayward's Finest" THE William's Grindstone Lake Resort HAYWARD, WIS. Hotel & Cottages A Family Resort

American Plan only. Excellent musky, and small mouth bass fishing. Wonderful meals. Hotel & Cabins heated. Tub bath every Cabin. Large grounds, sandy beach, many amusements, strictly modern, everything of the finest. A wonderful place to rest and relax and enjoy good fishing. For further information and illustrated folder call Chicago Office, 130 N. Wells St., Randolph 2494.
Taxi Service to Depot
DAN H. SHIELD, Prop.

The ALPINE — EGG HARBOR Wisconsin —in lovely DOOR COUNTY —the scenic Switzerland of America. IN BEAUTIFUL CHERRYLAND ON GREEN BAY SHORES . . . Northwestern "400" day service via Manitowoc. Bus to our doors. On scenic concrete lake-shore drive. Woods and cliffs . . . 40 secluded furnished cottages; or mingle with congenial guests in modern 100-room hotel, near town. All sports, sandy beach, our own golf course. See islands and 2 State Parks nearby. Moderate rates. 7-Day All-Expense Tours Includes round trip from Chicago, meals, room, two days' golf and tennis, etc. $46.00 per week in July and August. Write for folder. $46. The Alpine, Egg Harbor, Wis.

LAKE LAWN HOTEL & COTTAGES on Delightful Delavan Lake. 2 Hours from Chicago By Motor, Rail or Bus. EVERYTHING UNDER THE SUN! 18-Hole Golf Course—Boating—Guard-Attended Swimming—Fishing—Archery—Tennis—Horses—Bicycles—Children's Playground—Dancing to Name Orchestras. Rest and relax at this 252-acre vacationland. European Plan hotel, exceptional food and service. Smart lounges, 142 housekeeping-equipped cottages. Restricted. You need no car here—or to get here. Write Box B . . . or Phone Delavan 344 HAROLD W. ZILISCH, Mgr. Dir. LAKE LAWN HOTEL DELAVAN LAKE WISCONSIN

You'll say it's the most complete and elaborate resort you've seen KOLLER'S ON SPOONER LAKE 12 log bungalows, complete and unusually well furnished, ultra modern bathroom and kitchen plumbing, elec., gas for cooking; boat included; everything complete. Finest fishing in Northwest. Rates $25 up. Restricted clientele. Make reservations early. S. T. KOLLER SPOONER, WIS.

CABOT LODGE and 40 Cottages at CABOT POINT, Wisconsin's Beauty Spot. Fishing, Boating, Tennis, Swimming, Dancing, etc. Write HOME ACRES, STURGEON BAY, WIS.

DEVIL'S LAKE RESORT At Devil's Lake STATE PARK Completely furnished housekpg. cottages. Running water, hot and cold showers, shuffleboard, tennis, etc. $12.00 per week and up. Write for Folder T. A. W. WATERSTREET, BARABOO, WIS.

LITTLE MOUNTAIN FARM Mauston, Wisconsin For a restful vacation. Only 214 miles from Chicago. Pleasant surroundings, excel. food, reas. rates. Restricted. Write F. Thompson.

ANDELL'S RESORT On LAKE GENEVA, 75 miles by train. Booklets. Restricted. 3 Meals Daily. P. M. ANDELL, Williams Bay, Wis.

RESORTS AND TRAVEL. TOURS.

Cool . . Restful Cruises New, Luxurious Million-Dollar S. S. MILWAUKEE CLIPPER

1. 12¼-HOUR CRUISE CHICAGO TO MILWAUKEE and return—Every Mon., Tues., Wed., Thurs., Fri. Lv. Chicago 9:30 A. M. Only $3.00 Per Person Round Trip—Tax Included

2. STARLIGHT CRUISE ALONG CHICAGO'S SKYLINE every Mon., Tues., Wed., Thurs. Night 10:15 P. M. to 12:45 A. M. Only $1.25 Per Person Tax Included FREE DANCING Special rates to groups. Phone today.

3. EVERY WEEK-END CHICAGO TO MUSKEGON Return via Milwaukee Leaving Chicago every Fri. 10:30 P. M. returning 7:00 A. M. Mon. Parlor staterooms, club berths extra. Autos carried at low rates. Only $5 per person one way Tax Included. Only $9 round trip (Season Limit)

THE CLIPPER LINE For tickets and information 132 W. Monroe St., Chicago Phone State 2889 Dock: Michigan Avenue Bridge (north side of river)

RESORTS AND TRAVEL. TOURS.

Ship Chartered Monday Evening, August 16th, for Private Moonlight Party. No Tickets Available to Public That Night.

DANCE DINE LOAF SIGHT-SEE PICNIC GOLF SWIM HIKE FISH DINE RELAX DANCE SIGHT-SEE FISH RELAX LOAF GOLF PICNIC SWIM

PACK A WEEK'S VACATION INTO ONE DAY ON THE BIG SHIP SS CITY OF GRAND RAPIDS

Wartime vacations should be brief and relaxing—packed with fun and free of gas and tire worries. Here is a glorious one-day vacation that fills the bill completely.

Dance while you cruise . . . George Marshall's orchestra. Loaf or picnic on the Lido or Skyview decks. Delicious low-cost cafeteria lunches and dinners. Cold drinks in our Marine Bar or Cocktail Lounge. Immaculate, comfortable staterooms. Plenty of time ashore for swimming, golf, fishing and sight-seeing. Get up a party, pack a lunch basket, and go!

BENTON HARBOR • ST. JOE Every Day LV. 10:00 A. M. RT. 8:45 P. M. $2.50 TAX INC. SUN. & HOL. $3.00 Dock MICHIGAN AVE. BRIDGE

Free Dancing Geo. Marshall's Band. C&B LINE 333 N. MICHIGAN AVE., CHICAGO STAte 7211

MOONLIGHT Cruises EVERY NIGHT only $1.00 TAX INC. LV. 9:30 P. M. RT. 12:30 A. M. SAT. $1.25

Cross-Lake Cruises SS CITY OF GRAND RAPIDS

TOURS.

PLANNED TRAVEL A WARTIME NECESSITY Choose one of these expertly planned vacations. Save inconvenience, confusion and disappointment

Wisconsin Dells	3 days	$ 20.00
Colorado Tour, Rail	8 days	108.50
Colorado Tour, Bus	8 days	79.50
New York Tour	8 days	96.50
Florida Vacation	8 days	106.50
California Vacation	13 days	180.00

Also tours to Mexico and other points. Phone or write for informative folder. HAPPINESS TOURS Travel Service Central 3035 Room 1623 39 S. State St. Chicago, Ill.

VACATION TRIPS

Canada, Great Lakes	4 days	$42
Montreal and Quebec	8 days	$84
Eastern Circle	8 days	$96
Cool Colorado	8 days	$108.50
Mexico	15 days	$251

INDEPENDENT ITINERARIES WISCONSIN DELLS . . . 2, 3, 4 and 6 days Florida — Calif. — Pac. Northwest — Dude Ranches For descriptive literaure and rates, write or phone POWERS TOURS 111 W. Washington DEArborn 7058 America's Old Reliable Travel Agency

Discover FLORIDAN COUNTRY CLUB AT HOWEY-in-the-HILLS, FLORIDA in the land of cool, breeze-swept hills and lakes. 8 DAYS ALL-EXPENSE $106.50 from CHICAGO. THIS RATE INCLUDES round trip R.R. fare (reserved seat and meals on streamliners) transfers to Club, room and meals at Club, swimming, private sandy beach, golf, riding, yacht cruise, boating, fishing, etc. A 5000-acre resort estate with congenial guests and delightful entertainment. For reservations and booklet see your Travel Agent or write to HAPPINESS TOURS, Inc. 39 South State St. Central 3035 Chicago, Ill.

MEXICO Pan American Highway, Reforma Hotel, Acapulco. 16 days. $228 Cruise Sept. 4th, $35.50; Sept. 7 to 12th, $52.50 FORDS TRAVEL SERVICE 135 S. LaSalle St., Chicago. STAte 5511

MEXICO 2 WEEKS TOUR incl. transportation, deluxe hotels, meals. $149.90 extensive sightseeing. DON'T MISS SEEING THE MAGNIFICENT PAN-AMERICAN HIGHWAY MITZI GREENMAN TOURS & TRAVEL MERCHANDISE MART DELaware 4567

MEXICO.

MEXICO $216.00 BEST OF EVERYTHING IN MEXICO. NOT A BUS TRIP. 16 days from Chicago. Tax included. Escorted. Puebla, Acapulco, Guadalajara, Oaxaca or Vera Cruz, Districts. New erupting volcano—$8.00 side trip. Send for folders. Trips everywhere. MARNELL 20 E. Jackson at State. 17th Year. Suite 800. HARrison 3740 or 7490.

MEXICO Every Saturday, 16 days, $251 SEND FOR FOLDERS CARTAN TRAVEL BUREAU 104 S. MICHIGAN AVE. RANdolph 2872

ILLINOIS.

VACATION BARGAIN! You're lucky if you can vacation between Sept. 7th & 30th! Biggest Vacation Value in the land! Write for FASCINATING FREE LITERATURE. No obligation. (Restricted.) RECHARGE RESORT, ALGONQUIN, ILL.

INDIANA.

New Highland Sanitarium Martinsville Indiana. MINERAL BATHS TREATMENT FOR RHEUMATISM. Rates $25 and up a week a person includes ROOM, MEALS and MINERAL BATHS.

MINNESOTA.

SLONE'S PINE CONE LODGE 13 hours through Pullman service from Chicago We Meet Trains & Buses AAA Get full information of the complete entertainment features at this modern, unusual lodge in the famous Mantrap Valley. Write T. H. Slone, Park Rapids, Minn.

CROOKED LAKE Fishing Camp Fly to new fishing country and camp on Minnesota and Canadian borderland wilderness. Accessible only by seaplane amid hundreds of virgin fishing lakes. Big gamey ones. Trout, bass, wall-eye and great northern pike. American plan only. For complete details write JOSEPH PERKO, ELY, MINN.

COLORADO.

8 DAY ALL-EXPENSES COLORADO VACATION $99.50 15 Days, $147.50, incl. rail fare to Denver, Colo. Springs and Pike's Peak Region, sightseeing by stage, horseback riding, hiking, food and lodging, Dude Rranch Activities. We are only Colo. Lodge offering sightseeing. Most delightful in Sept. Write or call for folder. LOOKOUT MOUNTAIN LODGE 850 Board of Trade Bldg., Chicago. WABash 8229

Sportsland Valley (LODGE & GUEST RANCH) WINTER PARK COLORADO Colorado's Mountain Guest Ranch De Luxe . . . Modern Lodge. Fine Foods . . . Horseback Riding, Pack Trips, Trout Fishing, Campfire Parties, Scenic Trips, Boating and Games . . . 56 miles west of Denver on the D. & S. L. railroad and Just Overnight from Chicago by Train. Rates $39.55 Per Week, American Plan. This includes Your Horse and all Activities. Write for Booklet.

NEW MODERN MOUNTAIN LODGE Also furnished cottages. Marshdale Park, near Evergreen. 27 miles from Denver. Golf, horses, games. Send for folder. W. C. MARSH, EVERGREEN, COLORADO.

RESORTS AND TRAVEL. MISSOURI.

VICTORIOUS HEALTH AWAITS YOU—IN THE VALLEY OF VITALITY

DRINK THE WATERS! TAKE THE BATHS! ENJOY EVERY SPORT! RELAX!

EXCELSIOR SPRINGS MISSOURI

Nature's Own Prescription for a Physical Check-Up NATURAL MINERAL WATERS AND BATHS

. . . famed for over 60 years in the treatment of ARTHRITIS, RHEUMATISM, DIGESTIVE DISORDERS, NERVOUSNESS, AND OTHER CHRONIC CONDITIONS.

Have fun, too . . . while ridding yourself of pep-less-ness and war tiredness. Regain that exhilarating vigor. Accommodations to fit every purse . . . boarding houses, large hotels, and sanitaria. Write for free literature.

Chamber of Commerce, Department B Excelsior Springs, Mo.

MILLION DOLLAR HALL OF WATERS

MINERAL WATER BATHS FOR MANY ILLS

SUNNY DAYS: AIR-CONDITIONED NIGHTS for your HEALTH V-CATION

Enjoy 20 acres of beautiful gardens with thousands of century-old shade trees. Spacious cool verandas for complete relaxation at America's finest air-conditioned resort hotel. Dinner music. Golf, riding, tennis, swimming.

REVITALIZE—REJUVENATE Fortify yourself with indomitable health here in the beautiful foothills of the Ozark Mountains, where flow in abundance all four kinds of the world's most efficacious mineral waters. Give yourself the build-up of scientific baths and miracle massages. Write for literature.

SPECIAL RATES (UNTIL SEPT. 15TH) AMERICAN PLAN $30 A WEEK INCLUDING ALL MEALS SEE YOUR TRAVEL BUREAU OR CHICAGO OFFICE 230 E. OHIO DEL. 5800

THE ELMS HOTEL Fast transportation by Rock Island or Milwaukee R. R. Rooms with private bath and air-conditioned rooms slightly higher. Daily rates including all meals from $5.25 per day single; from $4.50 a day per person double. We Make Train Reservations EXCELSIOR SPRINGS MO.

MICHIGAN.

MICHIGAN'S VACATIONLAND PAW PAW LAKE 100 mi. from Chicago Via U. S. 12—12 mi. east of Benton Harbor on Pere Marquette R. R. Plenty of fresh fruits and vegetables. Championship 18 HOLE GOLF Sporty course, fine fairways, velvety greens. Swimming, Fishing, Speedboating, Horseback Riding, Tennis, Roller Skating, Bicycling, Dancing nightly, Night Clubs and Theaters. For FREE folders write to Watervliet Chamber of Commerce WATERVLIET, MICHIGAN

DR. SALTZMAN'S MINERAL BATHS Specializing for 40 years treating ARTHRITIS, SCIATICA, Sinus Headaches, Poor Circulation, NEURITIS, RHEUMATISM, Lumbago, Paralysis NERVOUSNESS, Constipation—FREE BOOKLET. Dr. Saltzman's Hotel, Benton Harbor, Mich.

COZY RESORT SOUTH HAVEN MICHIGAN $18 per wk. for July-Aug. Room with meals. Saddle horse, dancing, bathing, fishing. Modern. Restricted. PAT HARRINGTON.

Vacationland AT YOUR DOORSTEP... WRITE: CHAMBER OF COMMERCE BENTON HARBOR, MICH

TOURS.

Weekly Tours to Old Mexico also to Montreal-Quebec, Circle Tour East and to Colorado, etc. Daily Overnight Steamers between Detroit and Buffalo, or Cleveland. B. J. KENNEDY AGENCY 140 So. Dearborn St. RANdolph 4470

ALL-EXPENSE INLAND CRUISES On the Great Lakes, 7 days $70 to the Saguenay, 5 to 9 days, $65.25 up CANADA STEAMSHIP LINES Room 303, 8 So. Michigan Blvd., Chicago

RESORT, DUDE RANCH AND HOTEL RESERVATIONS RAIL AND BUS TICKETS AMERICAN EXPRESS Travel Department

NEIDLINGER TRAVEL SERVICE Will serve you perfectly wherever you go. We also have conducted tours in Mexico every Saturday. Write or call Andover 1373. 128 W. MONROE ST.

WISCONSIN.

CHIEF EVERGREEN RESORT MAUSTON, WISCONSIN You do not need a car to enjoy a perfect vacation here. Finest resort of its kind. Boats, tennis, shuffleboard, bicycling, fishing, golf. Swimming pool, riding horses. Wisconsin Dells Trips. All modern conveniences. Screened cottages, lodges. Fireplace. Finest meals. Room and board, $27 to $33 per week, with bath and showers. Restricted. Free transportation to and from trains or bus. (Special rates for Sept. $24.00 to $27.00.) Write for Folder T.

VISIT Wisconsin Dells EXCELLENT TRAIN AND BUS SERVICE Only 187 Miles from Chicago FOR DESCRIPTIVE BOOKLET WRITE BOX T, CHAMBER OF COMMERCE CITY OF WISCONSIN DELLS, WISCONSIN

FOR A PERFECT REST VACATION COME TO BEAUTIFUL PARADISE SPRINGS EAGLE, WISC. PHONE EAGLE 285 ONLY 90 MILES FROM CHICAGO ROOM & MEALS $30 WEEK. WRITE FOR BOOKLET

WISCONSIN TOURIST BUREAU CHICAGO HEADQUARTERS 209 N. MICHIGAN AVE. DEA. 1807 Visit Our Exhibit of Wisconsin's Vacationland RESORT-COTTAGE INFORMATION Hours: 9 A. M. to 6 P. M. Sat. to 1 P. M. RESERVATIONS MADE

WOODSIDE RANCH MAUSTON, WIS. A typical Western Ranch in the Heart of Wisconsin—214 miles from Chicago. FREE SADDLE HORSES, ponies, canoes, fishing, tennis, shuffleboard, archery. Modern showers. Bicycling, golf. NEW PRIVATE SWIMMING POOL. Fireplace log cabins; airy screened porch cottages. Excellent food. Chicken dinners. Board and room $23-$25 week. Restricted. Write for Folder T.

SHERWOOD A Modern Resort on Lake Geneva. Special Rates for Sept. Housekeeping Cottages. Excellent Meals. Restricted Clientele. Booklet. L. Lundberg, Williams Bay, Wis.

GOLDBLATT'S STATE STREET STORE ONLY

BUY WAR BONDS

1 Box of 50 Napkins 78c

2 Boxes (100 Napkins) $1.50

PERSONAL COMFORT

WHATEVER YOUR TASK ... BE COMFORTABLE

In the service? In a war plant? At work in office or home? Enjoy the satisfaction and ease that comes with the use of San-Nap-Pak. It's all you could hope for in a sanitary napkin ... cotton-faced for extra softness, tapered ends for invisibility, "safety-back" for genuine protection.

Notions Dept.—Main Floor—State St. Store

Burns Mantle Retires as N. Y. Drama Critic

By John Chapman.

NEW YORK [Special].—To this desk has come a letter which is important, not only to the man who wrote it and the one who got it, but also to theater lovers and theater workers all over the country. It is from Burns Mantle and it says:

"Dear John: As Captain Patterson has probably told you, I have decided to quit being a professional reviewer of plays. I shall retire to those calmer precincts where there are no deadlines, and where a man can write what he wants to write when he wants to write it. The glory of dying in harness appealed strongly to me until the harness began to chafe.

"You are to succeed me, as no doubt the captain has also told you. That pleases me greatly. It means, in a way, a continuation of our work together which started when you were practically a child in plus fours and I was a gay young man about the Empire theater and environs.

"Of course, you understand, I am not leaving the theater—just the hard work of the theater. I shall go on editing that sturdy annual [adv.] 'The Best Plays,' of which, it appalls me to observe, there are now 24 volumes in print. [Come October there will be 25, and next winter a 26th volume will record the seasons between 1899 and 1909. This, my gay young successor, will complete a record of the American theater from 1700, when George C. D. Odell picked it up, and 1943, when Mantle delivered his most recent contribution.]

"If, meantime, there should be a hue and cry, or even just a hue, demanding my services as a first class war gardener, or even a good allround wheelbarrow man, I shall certainly respond.

"Good luck to you, young fellow, my lad. Broadway is your oyster. Open it. Season it with a dash of salt and a lot of pep—but go easy with the tabasco.

"Yours,

"Burns."

• • •

Well, being chosen to succeed Burns Mantle as drama critic is immensely pleasing to this reporter; pleasing not merely because it is—or was, in his charge—an important post, but even more because being chosen to succeed Burns Mantle in anything is a compliment of the highest order. This would be a hard piece to write and I'd be inconsolably unhappy if Burns' letter said he was quitting the theater—and so would everybody else who works in or loves the theater. But Burns isn't quitting.

He is just going to stop batting out those quickly assembled but miraculously well considered and clearly stated judgments on plays for the three-star edition. He's still wearing the harness, thank goodness; he just hitched it over a bit so it won't chafe in one spot. He will keep right on first-nighting, so the rest of us will not miss his merry presence in an aisle seat.

The Mantle yearbooks will continue as the authoritative chronicle of the American theater, and now I fancy that other and different volumes will appear. Having stopped newspapering, Burns can turn his wit and judgment and deep knowledge of the stage into other channels.

This he has not been able to do as much as he should. He has lectured; he has had radio programs; he has kept up with his annual chronicles; but first and always—even ahead of being a drama critic—he has been a newspaperman. Burns is no trained seal, who liftily sends in a criticism to the paper and has no real idea how it manages to get into deathless print. He knows the profession of journalism as well as he knows the profession of the stage . . . and he loves them equally.

• • •

Being a good newspaperman takes all of a man's time and all of a man's mind. Mantle's title on the New York News may now be drama critic emeritus, but in the 21 years he headed the department it was dramatic editor, and he made the job just that. He headed a staff, including this reporter, and we all tried to be reporters. It was a break for us, for Burns is a top-grade professor of journalism.

And why not? He once was one of the best linotype operators in the country, and his sensitive fingers are still so fussy about the touch and speed of his typewriter that he keeps the machine padlocked when he isn't using it. He was drama editor of the Denver Times and the Denver Republican at the turn of the century, and was a colleague of my father's out there. He was drama editor of the Chicago Interocean, then, in 1907 and 1908, drama editor of THE CHICAGO TRIBUNE. Next he was Sunday editor of THE TRIBUNE, but in 1911 he came to theater headquarters, U. S. A., and became drama editor of the New York Evening Mail. He moved from the Mail to the News Oct. 1, 1922. That's being a newspaperman.

The adjective most often used to describe Burns Mantle as a critic is "kindly." It isn't accurate. What it should connote and doesn't is a lack of viciousness and complete unwillingness to conduct a personal feud. The Mantle standards of decency and truth in the theater are high and unwavering. He fights for them—but subtly; he just won't cuss and call names. "Go easy with the tabasco," he warns me in his letter.

Highway Project Speeded.

In one month the number of workers on the Pan-American highway in Nicaragua has been increased 40 per cent.

WEDS AIR FORCES SOLDIER

Mrs. Albert T. Schmidt is the former Miss Jean Shirley Hink, daughter of Mr. and Mrs. William Hink of North Claremont avenue. Her marriage to the son of Mrs. Albert G. A. Schmidt of Elgin took place recently. Mr. Schmidt is a member of the army air forces reserve

Father and Son on Woman's Club Summer Program

Calling for particular interest on the schedule of summer programs arranged by Mrs. Samuel Verner Robuck at the Chicago Woman's club is the entertainment to be presented at 11:30 o'clock Wednesday in Zeisler hall, when Frederick D. and Edmund Penney will be presented in a father and son art and radio hour.

Mr. Penney is the business man-artist whose "Circus Riders" painting took first prize in the annual exhibition of the Los Angeles [Cal.] museum. Several of his works hang in Golden Gate exposition buildings. Some of his canvases will be on exhibit at the club. His young son, Edmund, has, at 16, written, produced, and acted in major radio and Hollywood Little theater shows. A mimic of exceptional ability, Edmund has mastered 40 dialects.

Luncheon and cards after the program will be in Mrs. John Scott McBride's charge.

Bird Lives 70 Years.

London reports the age record of birds is held by an eagle owl, which has died after living 70 years.

MARRIED

Mrs. Jeffrey Alan Westover's marriage to the son of Mr. and Mrs. C. Edward Westover of South Prospect avenue took place recently in the First Presbyterian church on Kimbark avenue. She is the former Miss Roseale Jean Rainnie, daughter of Mr. and Mrs. Robert Rainnie of Hamilton avenue.

[Chesshire Photo.]

ENGAGEMENTS

Wedding and engagement announcements must be signed by a member of the family and must bear the address and telephone number of the signer. All names must be printed in full. Announcements must reach the society editor by Tuesday noon preceding the Sunday of publication.

Mary Genevieve Bryant, daughter of Mrs. Joseph Sluka, 651 Groveland park, and the late Sid F. Bryant, to Pvt. Clifford Gray Jr., son of Mr. and Mrs. Gray of Kokomo, Ind. Pvt. Gray now is stationed with the army in Alaska.

Audrey Jane Friedman, daughter of Mr. and Mrs. Abe Paul Friedman, 6726 North Sheridan road, to Pvt. Sidney Cohen of the army, son of Mr. and Mrs. David Cohen, 3024 Gunnison street. Pvt. Cohen, who is stationed at Camp Rucker, Ala., was in Chicago for a recent reception in the home of Miss Friedman's parents, at which announcement of the engagement was made.

Joan Hirsch Wed Aug. 8 to Robert L. Sinsheimer

Mr. and Mrs. Isaac Hirsch of Woodlawn avenue have announced the marriage on Aug. 8 of their daughter, Joan, to Robert Louis Sinsheimer of Cambridge, Mass., son of Mr. and Mrs. Allen Sinsheimer of Greenwood avenue, Chicago.

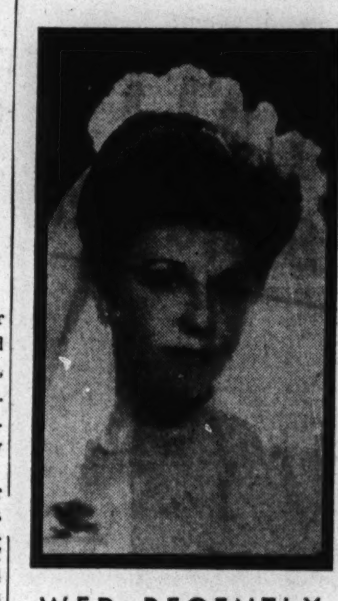

WED RECENTLY

Mrs. Arthur E. Kaplan is the former Miss Selma Louise Breskin, daughter of Mr. and Mrs. Louis A. Breskin of Lake Shore drive. Her husband, son of Mr. and Mrs. Isadore H. Kaplan of Pine Grove avenue, took his bride on a wedding trip to California immediately followed their recent marriage at the Standard club.

[Du Bois Photo.]

Charity Groups Will Hold Annual Tag Day Sept. 13

Twenty thousand volunteer taggers in Chicago and neighboring vicinities are being mobilized for the annual Chicago "Have a Heart Charities" tag day, which will be observed Monday, Sept. 13. One of the four tag days authorized by the Chicago City council, the movement is sponsored by the Federated Charities and the Chicago Associated Charities, which have merged this year under the leadership of one president, Mrs. L. W. Budd of the Illinois Protestant Children's home.

Membership in the sponsoring groups is divided amongst Catholics, Protestants, Jews and nonsectarian agencies, and the field of service embraces every phase of welfare work. Officers working with Mrs. Budd include: H. C. Gensch of the Chicago Industrial Home for Children, and John Neering of the Polish Welfare society, 1st and 2d vice presidents; Miss Bernice Brooks, Chicago Osteopathic hospital, reporting secretary; Mrs. Joseph Herrmann of the St. Joseph Home for the Friendless, revisions chairman; Mrs. Louis Savitt, Chicago Consumptive Aid, locations chairman, and Mrs. Roy L. Davis, Mary Bartelme club, publicity chairman.

Monday, State Street Store Open 12 Noon to 9 P. M. Buy More War Bonds at Goldblatt's

STATE ST. STORE OPEN MONDAY, 12 NOON TO 9 P.M.

GOLDBLATT'S
State St. Store Only

ALL THE BENEFITS YOU EXPECT WHEN BUYING AT GOLDBLATT'S!

FALL DECORATIVE FABRICS

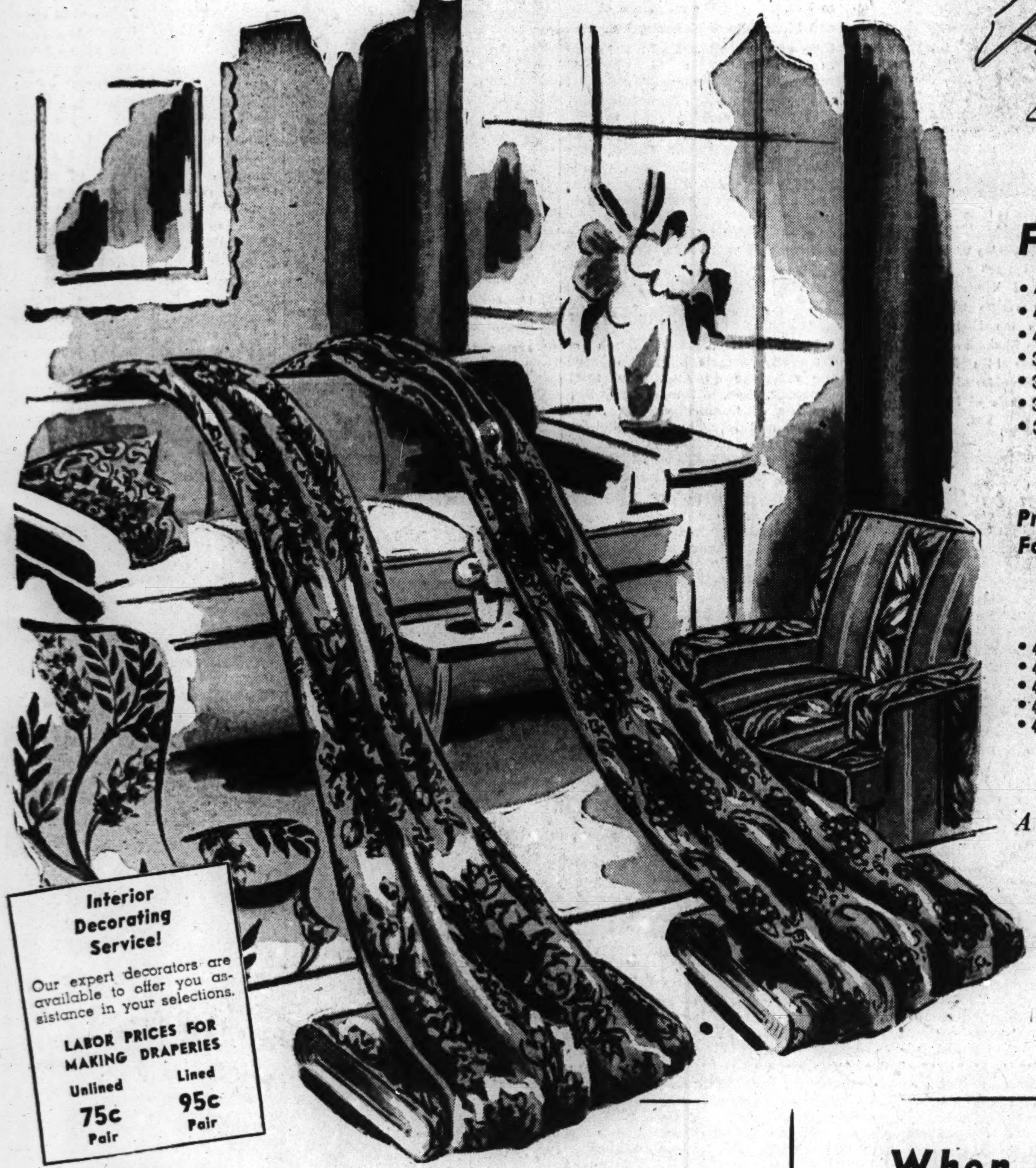

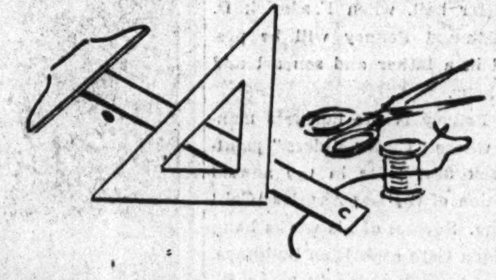

✓ For Slip Covers ✓ For Draperies ✓ For Bedspreads ✓ For Other Home Uses

Here are the reigning fall fabrics . . . of added import this year . . . for furniture conserving slip covers . . . spirited draperies . . . bedspreads, and other necessities for the American Home . . . Once again we make history, with autumnal fabrics of Goldblatt's traditional durability, selection and quality . . . Keyed to budget to wartime living.

Formal or Casual Materials

- 48" Homespun Weaves
- 48" Printed Crash
- 48" Floral Prints
- 36" Solid Color Repp
- 36" Printed Slub Weaves
- 36" Glo-Sheen
- 36" Printed Dustites

68c Yd.

Superb Fabric Inspirations

- 48" Printed Dustites
- 48" Woven Stripes
- 48" Printed Crash
- 36" Printed Sail Duck
- 48" Floral Slip Coverings
- 48" 1-Color Chevron
- 48" Printed Ruftex

88c Yd.

Prints and Monotones For Your Ingenuity

$1.19 Yd.

- 48" Printed Pebble Tex
- 48" Solid Color Twills
- 48" Printed Gabardines
- 48" Printed Bengaline Repp
- 48" Woven Striped Fabrics

Featuring Quality Brocades & Prints

$1.49 Yd.

- 48" Brocaded Damask
- 48" Printed Rayon Faille
- 48" Printed Pebble Cloth
- 48" Granite Cloth Prints
- 48" Printed Celtic Cloth

Rich and Practical Drapery Fabrics

$1.89 Yd.

- 48" Printed Rayon Sharkskin
- 48" Silk Satin Solid Colors
- 48" Printed Spun Rayons
- 48" Solid Color Spun Rayons
- 48", 54" Upholstery Fabrics

Highly Desirable Quality Fabrics

$2.69 Yd.

- 48" Printed Velveteen
- 48" Fine Quality Damask
- 48" Hand Screened Faille
- 48" Silk Organzine Damask
- 48", 54" Upholstery Damask

A RICH ARRAY OF TAPESTRIES, CURTAIN MATERIALS, TRIMS AND ACCESSORIES

Upholstery Squares......49c ea.
Samples of high grade fabrics. 25"x25".

Ball Swagger Cords......39c ea.
Drape or festoon over curtains.

18x54" Scenic Tapestries, 1.39 ea.
Wall decorations. Table runners.

Decorator Fabrics To Fit War Savings Budget

- 36" Printed Ruftex
- 36" Printed Sateens
- 36" Colorful Cretonnes
- 36" Striped Homespuns
- 43" Hemmed French Marquisette

49c Yd.

Drapery Dept.—Fifth Floor North

Fine Glazed Chintz......35c Yd.
36" wide. Colors and white.

Embossed Celanese .....89c Yd.
48" wide. Lovely designs.

Choice Lace Nets......$1.19 Yd.
Fine weaves, 45-54" wide.

Interior Decorating Service!
Our expert decorators are available to offer you assistance in your selections.

LABOR PRICES FOR MAKING DRAPERIES
Unlined 75c Pair
Lined 95c Pair

Screen and Hand-Blocked Autumnal-Hued New Prints

$1.68 Yd.

Rayon pebble crepes, shantungs and spun rayon broadcloths in glorious patterns and combinations. Ideal fabrics for back-to-school and stay-at-homes.

Fine Acetate Romaine 39-In. Glamour Crepe

$1.69 Yd.

A stunning all-over embroidered effect pattern adds interest to these handsome materials. Rich deep Fall color combinations.

Spun-and-Wool Twill, Yd...$1.39
Looks like French flannel! New sportsy and early Fall colors. 39" wide.

Fabric Dept.—5th Floor South—State St. Store

Practically Speaking . . . Flock's Lustre Yarns

69c 4-oz. skein

Ideal for crocheting and knitting sweaters and accessories. Beautiful wool-and-rayon mixture in vast color range.

Shetland Type Yarn, Ball...34c
For popular "sloppy Joes" and other sweaters, fascinators, snoods. Pastels and sunny colors that are so popular!

Fancy Goods—5th Floor, South—State St. Store

Sturdy Bleached Sheets, Unhemmed Sheet Lengths

$1.54 Ea.

81x108-inch unbleached, unhemmed Pique sheet lengths. Slight seconds of 72 x108-inch extra heavy bleached sheets, 81x108-inch bleached sheet seconds.

Chenille Rugs............$2.95
Non-clipped beauties for any room. Lovely pastels. Also 26x26, 19x34-in. 32x32 to 25x35-in., at $3.95.

Turkish Towels............44c
Lovely whites with colored borders. Very absorbent. Some slight seconds that are unimpaired in serviceability.

White Goods Dept.—5th Floor, South—State St.

When Chill Winds Blow Be Cozily Blanketed!

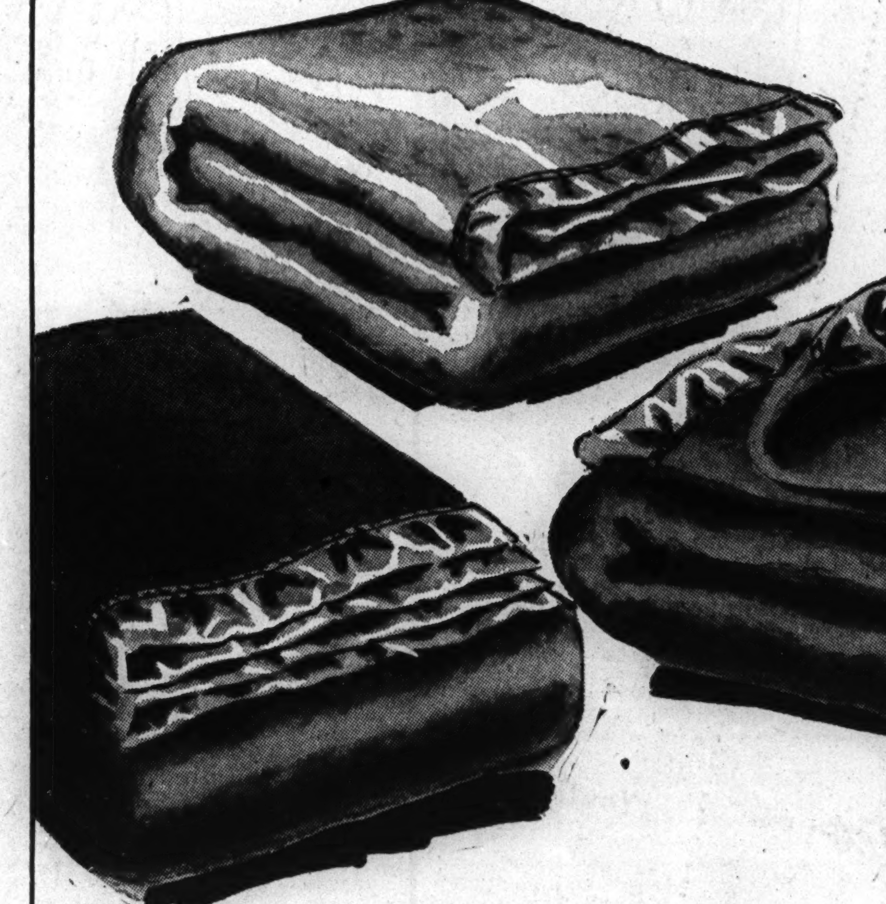

Beautiful All Wool Blankets With Rayon Satin Bindings

Use Our Lay-Away Plan

$9.98 Ea.

Mammoth size—80x90-inches! 4¼-pound weight! Fine quality all wool blankets of excellent quality in soft solid colors with matching lustrous rayon satin binding. Warmth without weight!

Fine 80% Wool 72x84"

$6.98 Ea.

Standard size—heavy 4-pounders. Solid cedar-rose with matching rayon satin binding.

Pearce 100% Wool De Luxe Blankets

$13.95 Ea.

72x90-inch extra long 4 pound blankets by America's oldest makers. Bound with rayon satin.

Blankets—5th Floor, North—State St. Store

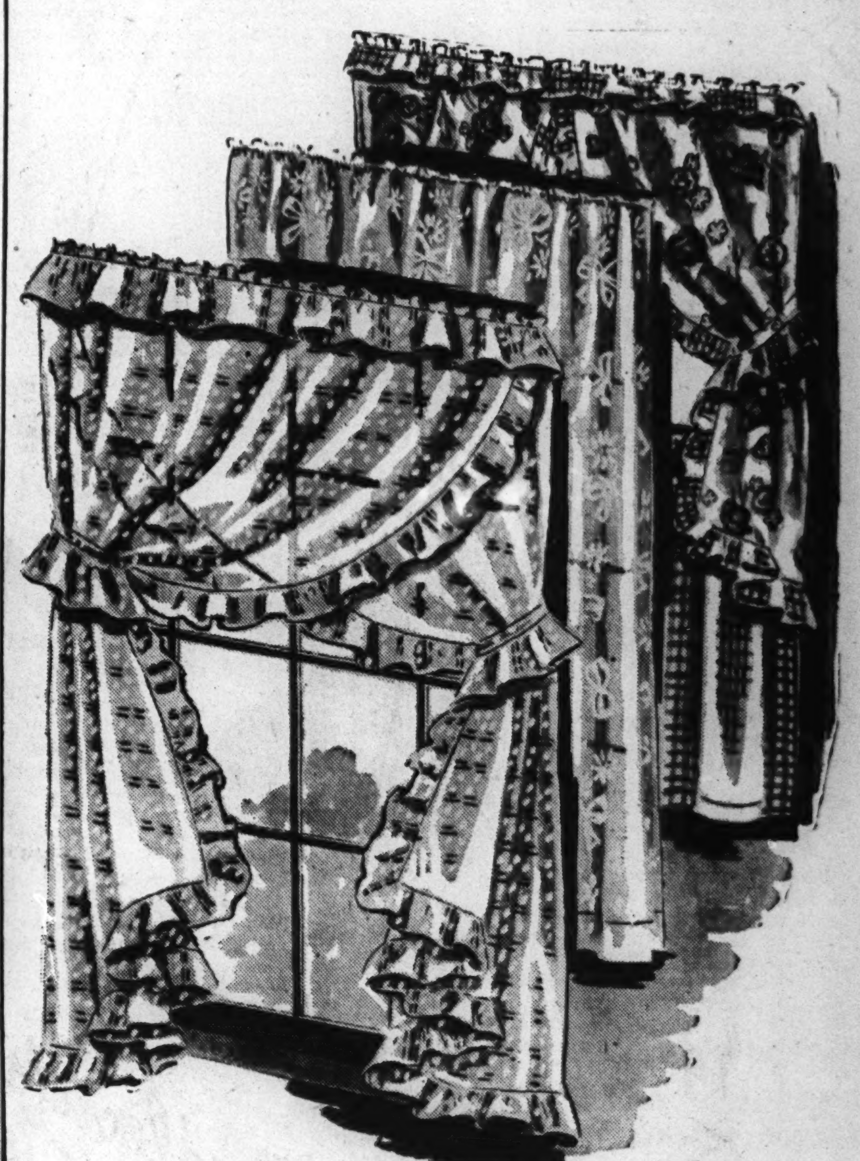

Look! Vast Curtain Selection for Year-Round Practicability

$2.77 Choice

PRISCILLAS of filmy quality grenadine in dainty colorful patterns and enchanting pin dots. Full 90 inches wide to the pair and 2½ yards long. Red, blue or green designs..............Pair, $2.77

COTTAGE SETS in a bewitching assortment! New organdies, pin dots, ginghams, marquisette nets. Colorfully trimmed in sprightly red, blue, green accents..............Set, $2.77

LACE PANELS of an elegance that belies the low price! 50 to 54 inches wide and 2¼ and 2½ yards long. Choose from a fine assortment of exquisite weaves..............Each, $2.77

FLOCKED CELANESE PANELS in the loveliest designs imaginable! All ready to hang. 43 inches wide and 87 inches long. 5-in. bottom hems and other quality details..............Each, $2.77

Curtains—5th Floor, North—State St. Store